

PROSPECTOR REPORT
on the
KING CLAIM 1202869

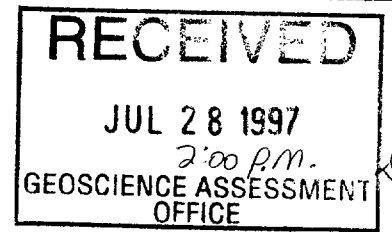

STRATHY TOWNSHIP
SUDBURY MINING DIVISION
DISTRICT OF NIPISSING

2.17575

July 3, 1997

Douglas King ^(2nd)
254 Eighth Ave. 2/10/97
Kitchener, Ontario
N2C 1S7

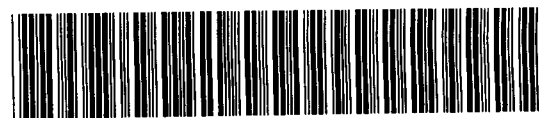

31M04NW0028 2.17575 STRATHY

TABLE OF CONTENTS

INTRODUCTION. 3

GENERAL GEOLOGY 4

PRESENTATION OF FIELD OBSERVATIONS. 5

TOPOGRAPHY. 7

GEOLOGY 8

MINERALIZATION 9

CONCLUSIONS AND RECOMMENDATIONS 10

CERTIFICATE 10

ASSAYER'S CERTIFICATE 11

FIGURES

1. REGIONAL LOCATION 1

2. CLAIM LOCATION 2

3. SKETCH MAP: GEOLOGY, TRAVERSES, SAMPLE LOCATIONS
(Back Pocket)

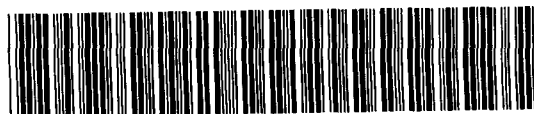

31M04NW0028 2.17575 STRATHY

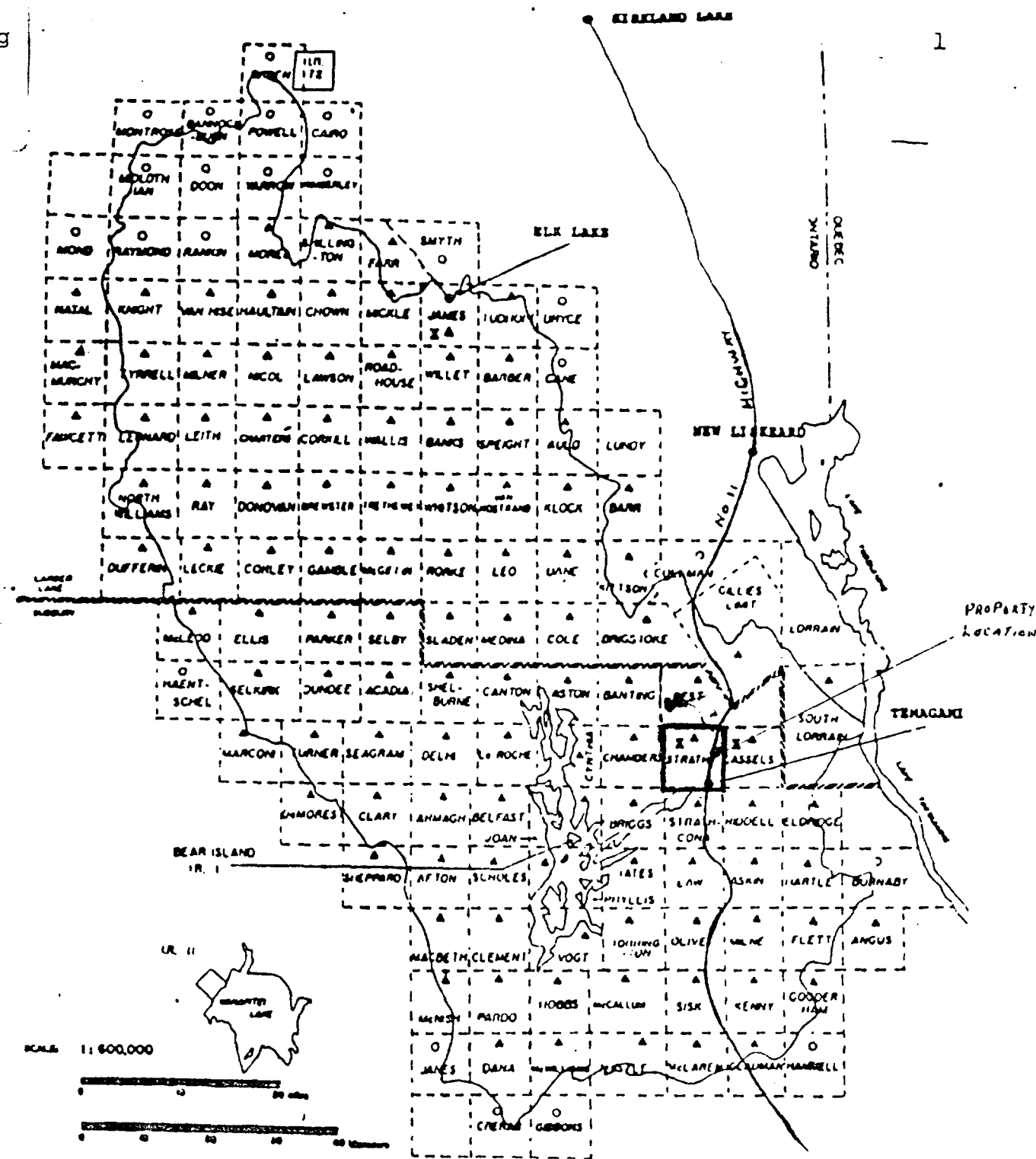

Figure 1
REGIONAL LOCATION

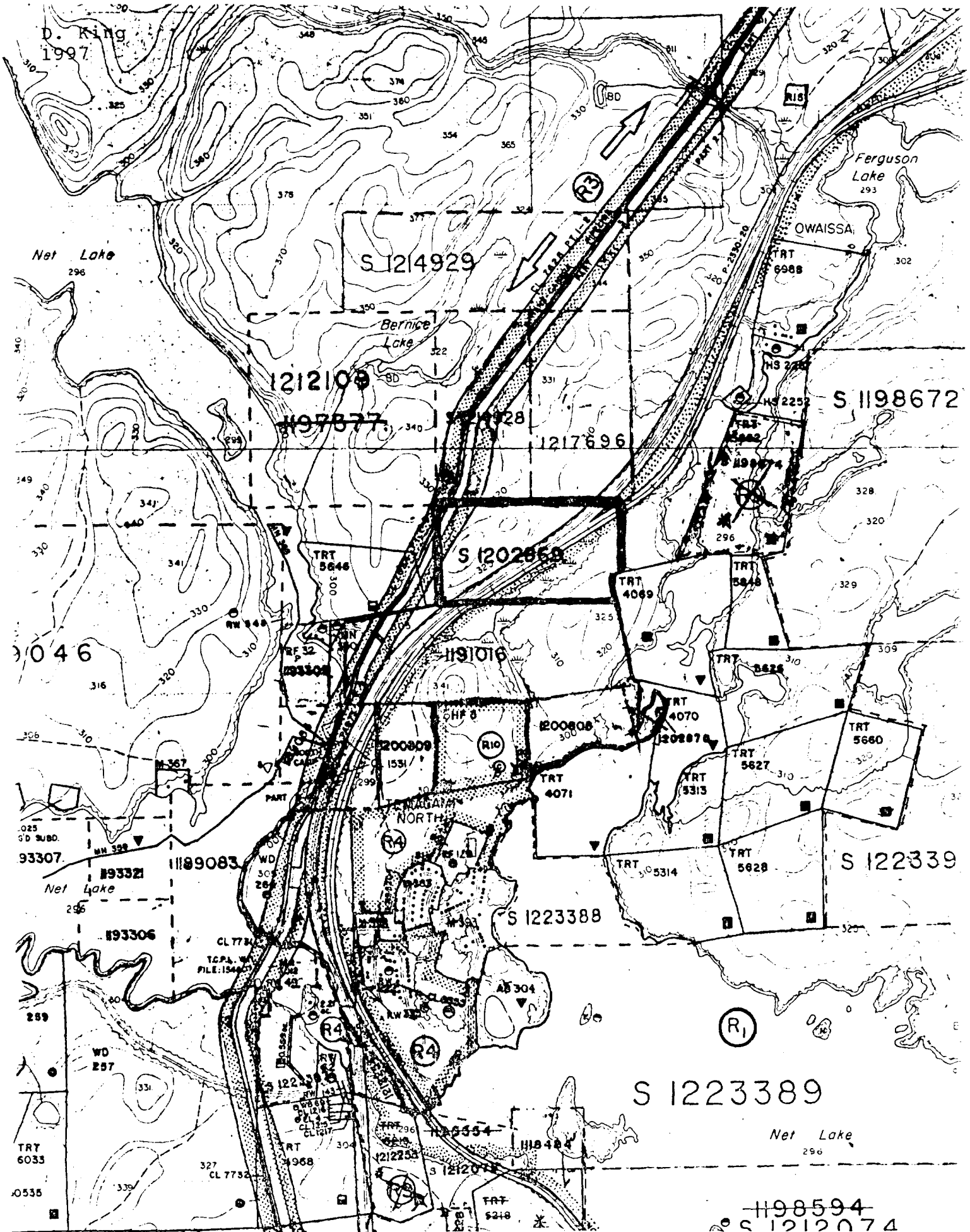

Figure 2 Claim location STRATHY TOWNSHIP
 Taken from Claim Map plan G-3451 (claim 1202869)
 Scale : 2 cm to 400 m

INTRODUCTION

Claim 1202869 is a two-unit unpatented mining claim located north of Claim 1191016, 1200808-9 which is part of this group (see King's Barton Claims Report, July 19, 1995) located in the north-eastern part of Strathy Township (see Regional and Claim Map locations, illustrations Figures 1 and 2.)

Ownership of the claim: Douglas King, 254 Eighth Ave. Kitchener, Ontario, N2C 1S7.

Previous work was performed by Myteque Mines Ltd, 1966.

GENERAL GEOLOGY

The O. G. S. Report 165, titled Geology of North Eastern Temagami Area, by G. Bennett, 1978, indicates on the geological map 2323, Chambers and Strathy townships, a tongue of mafic to intermediate metavolcanic rocks extends into the northeast part of Strathy township intruded by the Strathy-Chambers batholith in the north and the south.

PRESENTATION OF FIELD OBSERVATIONS

The field data is presented on a map at a horizontal scale of 2 cm to 25 m (Figure 3).

The dates compiling, prospecting, traversing, sampling and working, followed by Beep Mat instrumentation:

1997

June 23: Pick up Beep Mat, Willet Green Centre, Sudbury.

June 24: Prospect, check geology, and collect samples on west side of claim between pipe line and highway, followed by Beep Mat.

June 25: Back to west side of claim and prospect, check geology, collect samples, followed by Beep Mat.

June 26: Prospect, check geology and collect samples on east side of claim, 90 m west from No. 2 post. Strip a moss covered area on a quartz alteration zone and collect samples for assay. Continue prospecting, followed by Beep Mat.

June 27: Back to east side of claim. Continue prospecting, checking geology, collecting samples. 50 m NE from south line post discovered visible molybdenite. Continue prospecting followed by Beep Mat.

D. King
1997

6 (corrected
(copy

June 28: Back to west side of claim; prospect, check geology and check (trap) rock 98 m east from no.4 post. Collect samples, followed by Beep Mat.

June 30: Return Beep Mat to Willet Green Miller Centre, Sudbury.

Field survey conducted by D. King, assisted by H. Simpson, following with Beep Mat.

2.18575

TOPOGRAPHY

High rocky outcroppings of granite phases occur in the northeastern part of the claim which slope down to the north and westerly to muskeg and pond to the railway line.

On the western part of the claim, granite phases form a high rocky ridge immediately along Highway 11 to higher rocky cliff elevations sloping down to the north and west claim lines to pipe line.

The claim area is covered with maple, birch, poplar and evergreen forest, low swampy areas with cedar, spruce, willow and alder. Most of the rock outcrops are moss covered making exposures few on the east side.

GEOLOGY

Types of rocks observed in this survey are as follows:

In the western part of the claim granite phases of quartz monzonite predominate with some quartz diorite. Along the western side of Highway 11 the rock is well exposed. Traversing along the rock face from the north claim line three dikes were found. At the 77 m mark a $1\frac{1}{2}$ m wide dark green to black mica lamprophyre striking NW and dipping 35 degrees SW. At the 114 m mark, a two m wide dike striking SW is a dark dacitic textured quartz feldspar porphyry. At the 357 m mark a $1\frac{1}{2}$ m wide dike striking SW is similar to the one mentioned above. None of these dikes was found to outcrop westerly to the pipeline. A fine grained black (trap) rock outcrop was found 98 m east on the south side of line from No. 4 post. The rock influences the magnetic needle. The weathered surface is a rusty brown alteration product.

In the eastern part of the claim, from the railway east to the edge of the swampy area quartz monzonite outcrops traversing easterly into granite contaminated phases to the east claim line. See accompanying map, Figure 3 (Back pocket.)

MINERALIZATION

Fifty meters from the south line post along the border of the marshy area to the NE, some visible molybdenite with some sulphides, was found in a quartz monzonite outcropping.

West from No. 2 post, 90 meters on the line, a quartz alteration zone with finely disseminated sulphides, was found in the granite contaminated phase of rocks. Samples were taken for assay.

There were no conductor responses found in the Beep Mat survey. Magnetite responses were discovered in some float.

The assay certificate for sample K-1-869 indicates a gold showing in the quartz alteration zone. See accompanying map, Figure 3 (back pocket).

CONCLUSIONS AND RECOMMENDATIONS

E. L. McVeigh, Myteque Mines (1966), mentioned that there is a potential for a base metal occurrence in the northeastern part, now claim 1191016, immediately south of claim 1202869, at the contacts of the meta-volcanics and granite phase. Further E.M. geophysical surveys should be carried out here.

Further stripping on the quartz alteration zone.

Further prospecting in the quartz monzonite outcroppings for molybdenum and copper sulphides.

Magnetic surveys for deeply buried kimberlite pipes.

(Sage, R.P. 1996. Kimberlites of the Lake Timiskaming Structural Zone; Ontario Geological Survey, Open File Report 5937, 435p.)

Respectfully submitted,



Douglas King

Bona Fide Prospector

July 3, 1997

CHAUNCEY ASSAY LABORATORIES LTD.

33 CHAUNCEY AVE., TORONTO, ONTARIO M8Z 2Z2
 TELEPHONE: (416) 239-3527 - FAX: (416) 239-4012

DUE UPON RECEIPT
 GST # R123717001

Mr. Doug King
 254 Eighth Avenue
 Kitchener, Ontario
 N2C 1S7

A 5738

ANALYSIS
 INVOICE

DATE: 07/16/97 NUMBER: PAGE: DUE DATE: Due Upon Receipt

SHIP VIA	FOB	TERMS	YOUR #	OUR #																				
<table border="1"> <thead> <tr> <th>DESCRIPTION</th> <th>ORDERED</th> <th>SHIPPED</th> <th>UNIT PRICE</th> <th>EXTENDED PRICE</th> </tr> </thead> <tbody> <tr> <td>1 Au & Geoscan</td> <td></td> <td></td> <td>\$ 17.50</td> <td>\$ 17.50</td> </tr> <tr> <td>1 Sample Prep</td> <td></td> <td></td> <td>\$ 3.75</td> <td>\$ 3.75</td> </tr> <tr> <td colspan="5"> Cert. No: MI-3798 Sample No: K-1-869 </td> </tr> </tbody> </table>					DESCRIPTION	ORDERED	SHIPPED	UNIT PRICE	EXTENDED PRICE	1 Au & Geoscan			\$ 17.50	\$ 17.50	1 Sample Prep			\$ 3.75	\$ 3.75	Cert. No: MI-3798 Sample No: K-1-869				
DESCRIPTION	ORDERED	SHIPPED	UNIT PRICE	EXTENDED PRICE																				
1 Au & Geoscan			\$ 17.50	\$ 17.50																				
1 Sample Prep			\$ 3.75	\$ 3.75																				
Cert. No: MI-3798 Sample No: K-1-869																								
SUB TOTAL				\$ 21.25																				
GST				1.49																				
PST																								
TOTAL				\$ 22.74																				
NET TO PAY				\$ 22.74																				

CHAUNCEY ASSAY LABORATORIES LTD.

33 Chauncey Avenue, Toronto, Ontario, M8Z 2Z2
Tel: (416) 239-3527 FAX: (416) 239-4012

CERTIFICATE OF ANALYSIS

RECEIVED FROM: MR. DOUG KING DATE: JULY 15, 1997
REPORT NO. MI-3798-01 SAMPLE OF: ROCK
DATE RECEIVED: JULY 9, 1997 ATTENTION: MR. DOUG KING

SAMPLE NO: Au PPB
K-1-869 453



J van Engelen Mgr.

CHAUNCEY ASSAY LABORATORIES LTD.

33 Chauncey Avenue, Toronto, Ontario, M8Z 2Z2
Tel: (416) 239-3527 FAX: (416) 239-4012

CERTIFICATE OF ANALYSIS

RECEIVED FROM: MR. DOUG KING DATE: JULY 16, 1997
REPORT NO. MI-3798-02 SAMPLE OF: ROCK
DATE RECEIVED: JULY 9, 1997 ATTENTION : MR. DOUG KING

RESULTS IN PPM AND %

SAMPLE: K-1-869

Ag	4.0
Al	4.0 %
Bi	18
Ca	.3 %
Cd	< 10
Co	14
Cr	151
Cu	213
Fe	5.1 %
Mg	5.7 %
Mn	947
Mo	< 10
Ni	48
P	147
Pb	497
S	195
Sr	< 10
Te	< 10
Th	< 10
U	< 10
V	< 10
W	< 10
Zn	212



J van Engelen Mgr.



Ministry of
Northern Development
and Mines

Declaration of Assessment Work Performed on Mining Land

Mining Act, Subsection 65(2) and 66(3), R.S.O. 1990

Transaction Number (office use) <i>W 97-10-00618</i>
Assessment Files Research Imaging

Personal Infor
Mining Act, th
Questions ab
933 Ramsey I



31M04NW0028 2.17575 STRATHY

900

(2) and 66(3) of the Mining Act. Under section 8 of the
ment work and correspond with the mining land holder.
try of Northern Development and Mines, 6th Floor,

2.17575

- Instructions:** - For work performed on Crown Lands before recording a claim, use form 0240.
- Please type or print in ink.

1. Recorded holder(s) (Attach a list if necessary)

Name <i>Douglas King</i>	Client Number <i>152217</i>
Address <i>254 Eighth Ave., Kitchener, Ontario N2C 1S7</i>	Telephone Number <i>519-893-1405</i>
	Fax Number
Name	Client Number
Address	Telephone Number
	Fax Number

2. Type of work performed: Check (✓) and report on only ONE of the following groups for this declaration.

- Geotechnical: prospecting, surveys, assays and work under section 18 (regs) Physical: drilling, stripping, trenching and associated assays Rehabilitation

Work Type <i>Prospecting, geological sampling, traverses, collect samples for assay. Followed by Beep Mat instrumentation</i>	Office Use
	Commodity
	Total \$ Value of Work Claimed <i>\$ 3128</i>
Dates Work Performed From <i>24</i> <i>6</i> <i>97</i> To <i>28</i> <i>6</i> <i>97</i> <small>Day Month Year Day Month Year</small>	NTS Reference
Global Positioning System Data (if available)	Mining Division <i>Sudbury</i>
Township/Area <i>Strathy</i>	Resident Geologist District <i>Sudbury</i>
M or G-Plan Number <i>G-3451</i>	

- Please remember to: - obtain a work permit from the Ministry of Natural Resources as required;
- provide proper notice to surface rights holders before starting work;
- complete and attach a Statement of Costs, form 0212;
- provide a map showing contiguous mining lands that are linked for assigning work;
- include two copies of your technical report.

3. Person or companies who prepared the technical report (Attach a list if necessary)

Name	Telephone Number
Address	Fax Number
Name	Telephone Number
Address	Fax Number
Name	Telephone Number
Address	Fax Number

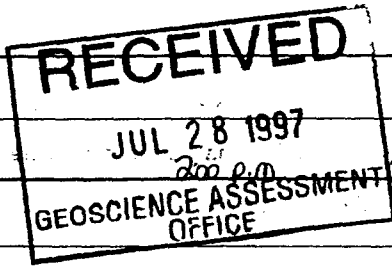

4. Certification by Recorded Holder or Agent

I, Douglas King, do hereby certify that I have personal knowledge of the facts set forth in this Declaration of Assessment Work having caused the work to be performed or witnessed the same during or after its completion and, to the best of my knowledge, the annexed report is true.

Signature of Recorded Holder or Agent <i>Douglas King</i>	Date <i>July 17/97</i>
Agent's Address	Telephone Number
	Fax Number

Douglas King

5. Work to be recorded and distributed. Work can only be assigned to claims that are contiguous (adjoining) to the mining land where work was performed, at the time work was performed. A map showing the contiguous link must accompany this form.

Mining Claim Number. Or if work was done on other eligible mining land, show in this column the location number indicated on the claim map.	Number of Claim Units. For other mining land, list hectares.	Value of work performed on this claim or other mining land.	Value of work applied to this claim.	Value of work assigned to other mining claims.	Bank. Value of work to be distributed at a future date.
eg TB 7827	16 ha	\$26,825	N/A	\$24,000	\$2,825
eg 1234567	12	0	\$24,000	0	0
eg 1234568	2	\$8,892	\$4,000	0	\$4,892
1 1202869 ✓	2	\$3,127.74	\$1,127.74		\$327.74
2 1191016 ✓	47.5 ha		800.00	\$1,200.00	
3 1200808 ✓	9 ha			400.00	
4 1200809 ✓	10 ha			400.00	
5					
6					
7					
8					
9					
10					
11					
12					
13					
14					
15					
Column Totals		\$3,127.74	\$ 1,127.74 ⁸⁰⁰	\$2,000.00	\$327.74

2.17575

I, Douglas King, do hereby certify that the above work credits are eligible under subsection 7 (1) of the Assessment Work Regulation 6/96 for assignment to contiguous claims or for application to the claim where the work was done.

Signature of Recorded Holder or Agent Authorized in Writing: Douglas King Date: July 17, 1997

6. Instructions for cutting back credits that are not approved.
- Some of the credits claimed in this declaration may be cut back. Please check (✓) in the boxes below to show how you wish to prioritize the deletion of credits:
- 1. Credits are to be cut back from the Bank first, followed by option 2 or 3 or 4 as indicated.
 - 2. Credits are to be cut back starting with the claims listed last, working backwards; or
 - 3. Credits are to be cut back equally over all claims listed in this declaration; or
 - 4. Credits are to be cut back as prioritized on the attached appendix or as follows (describe):

Note: If you have not indicated how your credits are to be deleted, credits will be cut back from the Bank first, followed by option number 2 if necessary.

For Office Use Only

Received Stamp SUDBURY MINING DIV. RECEIVED JUL 22 1997 A.M. P.M.	Deemed Approved Date	Date Notification Sent
	Date Approved	Total Value of Credit Approved
Approved for Recording by Mining Recorder (Signature)		

Personal information collected on this form is obtained under the authority of subsection 6(1) of the Assessment Work Regulation 6/96. Under section 8 of the Mining Act, the information is a public record. This information will be used to review the assessment work and correspond with the mining land holder. Questions about this collection should be directed to the Chief Mining Recorder, Ministry of Northern Development and Mines, 6th Floor, 933 Ramsey Lake Road, Sudbury, Ontario, P3E 6B5.

Work Type	Units of Work <small>Depending on the type of work, list the number of hours/days worked, metres of drilling, kilometres of grid line, number of samples, etc.</small>	Cost Per Unit of work	Total Cost
Prospecting, geological	5 field days x 2 men		\$ 1,750.00
sampling traverses, collect samples for assay.	Mapping, report writing and research		350.00
Followed by Beep Mat instrumentation.	Assays		22.74
Associated Costs (e.g. supplies, mobilization and demobilization).			
2,175.75			
Transportation Costs			150.00
Food and Lodging Costs			855.00
Total Value of Assessment Work			\$ 3,127.74

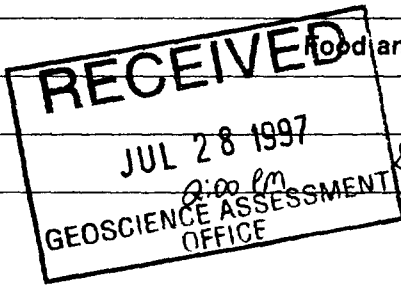
Calculations of Filing Discounts:

1. Work filed within two years of performance is claimed at 100% of the above Total Value of Assessment Work.
2. If work is filed after two years and up to five years after performance, it can only be claimed at 50% of the Total Value of Assessment Work. If this situation applies to your claims, use the calculation below:

TOTAL VALUE OF ASSESSMENT WORK $\times 0.50 =$ Total \$ value of worked claimed.

Note:
 - Work older than 5 years is not eligible for credit.
 - A recorded holder may be required to verify expenditures claimed in this statement of costs within 45 days of a request for verification and/or correction/clarification. If verification and/or correction/clarification is not made, the Minister may reject all or part of the assessment work submitted.

Certification verifying costs:

I, Douglas King (please print full name), do hereby certify, that the amounts shown are as accurate as may reasonably be determined and the costs were incurred while conducting assessment work on the lands indicated on the accompanying Declaration of Work form as Douglas King (recorded holder, agent, or state company position with signing authority) I am authorized to make this certification.

Signature <i>Douglas King</i>	Date July 17/97
----------------------------------	--------------------

September 29, 1997

DOUGLAS F KING
254 8TH AVENUE
KITCHENER, Ontario
N2C-1S7

Geoscience Assessment Office
933 Ramsey Lake Road
6th Floor
Sudbury, Ontario
P3E 6B5

Telephone: (888) 415-9846
Fax: (705) 670-5863

Dear Sir or Madam:

Submission Number: 2.17575

Status

Subject: Transaction Number(s): W9770.00618 Deemed Approval

We have reviewed your Assessment Work submission with the above noted Transaction Number(s). The attached summary page(s) indicate the results of the review. **WE RECOMMEND YOU READ THIS SUMMARY FOR THE DETAILS PERTAINING TO YOUR ASSESSMENT WORK.**

If the status for a transaction is a 45 Day Notice, the summary will outline the reasons for the notice, and any steps you can take to remedy deficiencies. The 90-day deemed approval provision, subsection 6(7) of the Assessment Work Regulation, will no longer be in effect for assessment work which has received a 45 Day Notice.

Please note any revisions must be submitted in **DUPLICATE** to the Geoscience Assessment Office, by the response date on the summary.

If you have any questions regarding this correspondence, please contact Steve Beneteau by e-mail at beneteau_s@torv05.ndm.gov.on.ca or by telephone at (705) 670-5855.

Yours sincerely,



ORIGINAL SIGNED BY
Blair Kite
Supervisor, Geoscience Assessment Office
Mining Lands Section

Work Report Assessment Results

Submission Number: 2.17575

Date Correspondence Sent: September 29, 1997

Assessor: Steve Beneteau

Transaction Number	First Claim Number	Township(s) / Area(s)	Status	Approval Date
W9770.00618	1202869	STRATHY	Deemed Approval	September 29, 1997

Section:

9 Prospecting PROSP

Correspondence to:

Resident Geologist
Sudbury, ON

Recorded Holder(s) and/or Agent(s):

DOUGLAS F KING
KITCHENER, Ontario

Assessment Files Library
Sudbury, ON

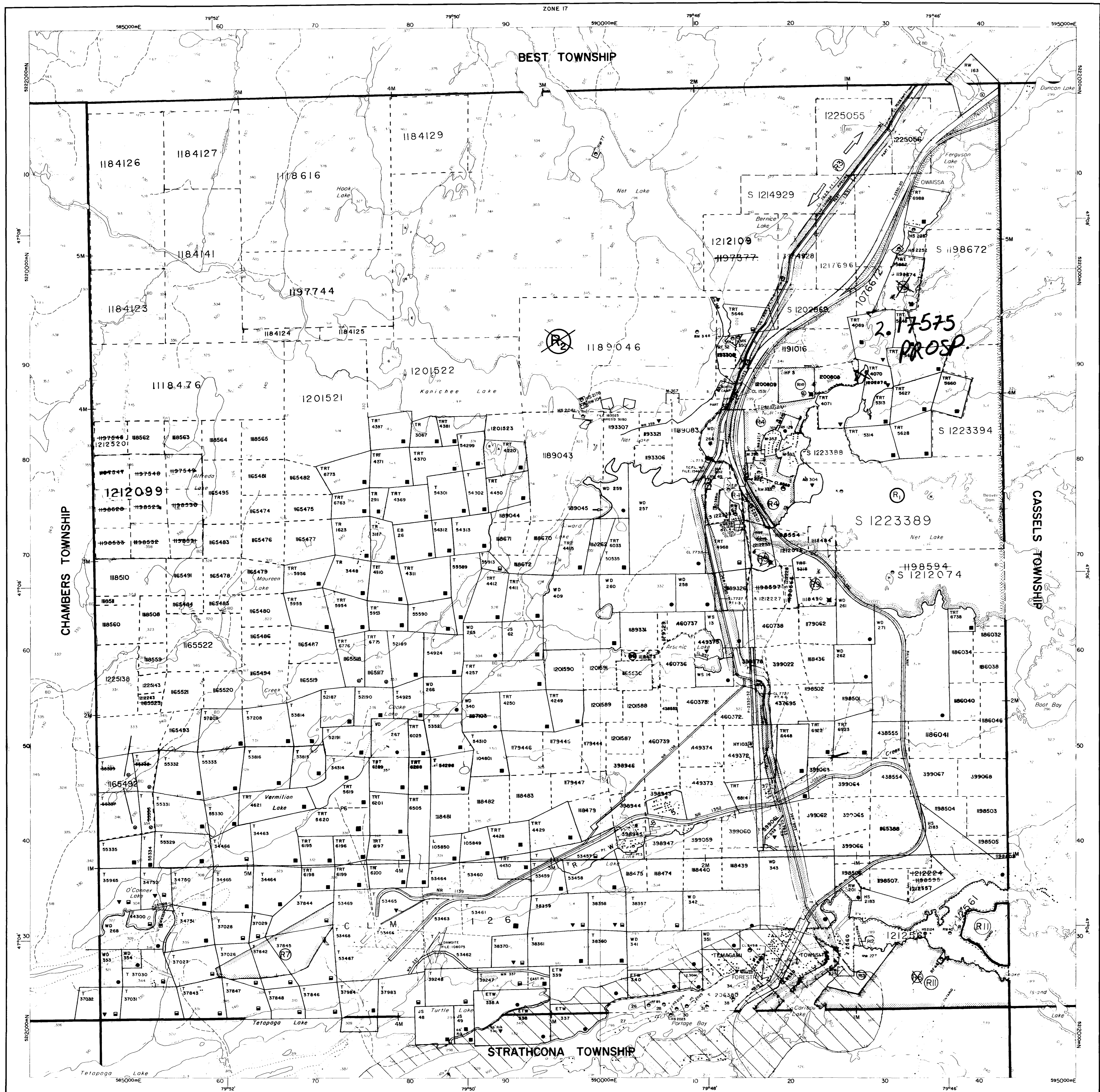

PUT INTO SERVICE MARCH 23 1994

INDEX TO LAND DISPOSITION

PLAN
G-3451
TOWNSHIP

M.N.R. ADMINISTRATIVE DISTRICT
TEMAGAMI
MINING DIVISION
SUDBURY
LAND TITLES/REGISTRY DIVISION
NIPISSING

STRATHY

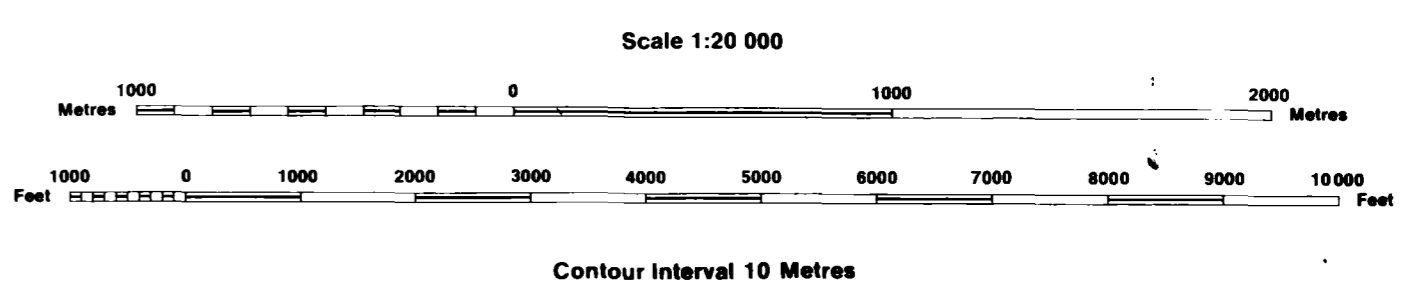

SYMBOLS

- Boundary
- Township, Meridian, Baseline
- Road allowance; surveyed shoreline
- Lot/Concession; surveyed
- unsurveyed
- Parcel; surveyed
- unsurveyed
- Right-of-way; road
- railway
- utility
- Reservation
- Cliff, Pit, Pile
- Contour
- Interpolated
- Approximate
- Depression
- Control point (horizontal)
- Flooded land
- Mine head frame
- Pipeline (above ground)
- Railway; single track
- double track
- abandoned
- Road; highway, county, township
- access
- trail, bush
- Shoreline (original)
- Transmission line
- Wooded area
- Land Use Permit

AREAS WITHDRAWN FROM DISPOSITION

MRO - Mining Rights Only
SRO - Surface Rights Only
M+S - Mining and Surface Rights

Description	Order No.	Date	Disposition	File
36(1)R.S.O.1960	OC 2022/66	02/22/66	S.R.O.	3996
SEC.34/78	W-1/91	16/03/91	S.R.O.	108640
4-O/S/ONT	SEP.20/81	S.R.O.	LAND ROLL	
SEC.36/80	M-S-02/18 NER		M & S	19880
PENDING DISPOSITION UNDER THE PUBLIC LANDS ACT				
LAND NOT OPEN FOR STAKING SUB-SECTION 30(6) OF THE MINING ACT R.S.O. 1990				
NOTICE RECEIVED 02/JAN/06				
PENDING DISPOSITION UNDER THE PUBLIC LANDS ACT				
LAND NOT OPEN FOR STAKING SUB-SECTION 30(6) OF THE MINING ACT R.S.O. 1990				
NOTICE RECEIVED 02/JAN/06				
SEC.36/90	W-3-30/94	APR.18/94	M & S	19860
SEC.35/90	O-S-18/93	AUG.11/93	M & S	195150
SEC.36/90	M-S-70/94	MAY-07-1994	M & S	108640
SEC.35/90	O-S-31/94	AUG.11/94	M & S	195150
SEC.35/90	W-S-32/95	JUN.1/95	M & S	195150
SEC.35/90	W-S-17/94	02/12/94	M & S	195150
SEC.35/90	W-S-15/98	APR.16/98	M & S	195150
Pending Disposition MNR Not Open For Staking				
Pending Disposition MNR Not Open For Staking				
SEC.35/90	W-S-60/96	03/11/96	M & S	195150
SEC.35/90	W-S-40/98	09/05/98	M & S	195150

THIS TOWNSHIP FALLS WITHIN THE TEMAGAMI COMPREHENSIVE PLANNING AREA. SPECIAL WORKING CONDITIONS MAY APPLY TO EXPLORATION ACTIVITIES. FOR MORE DETAILS PLEASE CONTACT: DISTRICT MANAGER, NORTH BAY DISTRICT MINISTRY, NATURAL RESOURCES

DISPOSITION OF CROWN LANDS

- Patent
- Surface & Mining Rights
- Surface Rights Only
- Mining Rights Only
- Lease
- Surface & Mining Rights
- Surface Rights Only
- Mining Rights Only
- Licence of Occupation
- Order-in-Council
- Cancelled
- Reservation
- Sand & Gravel

NOTES

ISLAND 27 BELONGS WITH STRATHCONA TWP.
ISLANDS IN LAKE TEMAGAMI - NOT OPEN FOR STAKING
SEC.35/90 W-S-18/93 AUG.11/93 M & S 195150
W-S-17/94 02/12/94 M & S 195150
* JUNE 1, 1994 OPENINGS
ONTARIO GAZETTE - VOL.127-20 PROVINCIAL RECORDING
MAY 14, 1994 PAGE 1579 OFFICE - SUDBURY

DATE OF ISSUE
SEP 24 1997

SKYLINE RESERVE
AREA DEEMED IN NEED OF PROTECTION BY THE CROWN AND WILL REMAIN WITHDRAWN

LAKE TEMAGAMI

LAND COVERED BY THE WATERS OF LAKE TEMAGAMI IS WITHDRAWN FROM PROSPECTING AND STAKING OUT

THE INFORMATION THAT APPEARS ON THIS MAP HAS BEEN COMPILED FROM VARIOUS SOURCES, AND ACCURACY IS NOT GUARANTEED. THOSE WISHING TO STAKE MINING CLAIMS SHOULD CONSULT WITH THE MINING REORDERER, MINISTRY OF NORTHERN DEVELOPMENT AND MINES, FOR ADDITIONAL INFORMATION ON THE STATUS OF THE LANDS SHOWN HEREON.

