

1997 Assessment Report

2.18346

After finding the anomaly next to pipeline in 1996 and sending in an assessment report.

We prospected to the south & found copper pyrite in the ravine. We next prospected to the west. Between first anomaly & Bernice Lake we found outcroppings showing small amounts of copper.

To the north we found an anomaly at the claim post on the pipeline.

We started on the south end of Bernice Lake we were waiting on permission to clear & strip a small area where we found another anomaly. We had to quit working because of weather.

Cliff & Guppy

RECEIVED
FEB 25 1998
GEOSCIENCE ASSESSMENT
OFFICE



ASSAYS For 1996/97

1996

OCT. 05	_____	# 32.91
AUG 08	_____	# 24.35
Nov. 26	_____	# 98.17

1997-

MAY 16	_____	# 28.63
Oct. 8	_____	# 33.60
Sept 3,	_____	# 52.97

TOTAL - # 270.63

1997

Cliff Guppy Assessment Work.

Work done with D.G.

May 5.	-	4 hrs.
May 7.	-	4 hrs.
May 8.	-	6 hrs.
May 9.	-	8 hrs.
June 8	-	3 hrs.
June 22	-	6 hrs.
Oct 1	-	6 hrs.
Oct 6	-	3 hrs.
Oct 9	-	3 hrs.
Oct 16	-	6 hrs.
Oct 17	-	4 hrs.

Total - 57 hrs.

@ \$ 80. per hr.

\$ 4560.



Swastika Laboratories

A Division of TSL/Assayers Inc.

Assaying - Consulting - Representation

Established 1928

Assay Certificate

6W-2868-RA1

Company: **C.GUPPY**

Date: AUG-12-96

Project:

Attn: C.Guppy

We hereby certify the following Assay of 1 Rock samples submitted AUG-07-96 by .

Sample Number	Au oz/ton	Ag oz/ton	Cu %	Ni %
#2	0.005	0.43	1.22	0.03

One assay ton portion used.

Certified by

P.O. Box 10, Swastika, Ontario P0K 1T0

Telephone (705) 642-3244

FAX (705) 642-3300



Swastika Laboratories

A Division of TSL/Assayers Inc.

Assaying - Consulting - Representation

Established 1928

Assay Certificate

6W-4830-RA1

Company: **C. GUPPY**

Date: NOV-22-96

Project:

Attn: C. Guppy

We hereby certify the following Assay of 4 Rock samples submitted NOV-18-96 by .

Sample Number	Au oz/ton	Au Check oz/ton	Ag oz/ton	Cu %	Ni %	Pd oz/ton
B Ravine near Pipelin	0.056	0.044	-	7.37	-	<0.001
A East Shore	Nil	-	0.01	-	0.013	<0.001
C Eastside of Pipelin	Nil	-	0.01	-	0.005	<0.001
D Pipeline	Nil	-	0.15	-	-	XX

One assay ton portion used. XX Indicates there was no Palladium detected visually.

Certified by

P.O. Box 10, Swastika, Ontario P0K 1T0

Telephone (705) 642-3244

FAX (705) 642-3300



Swastika Laboratories

A Division of TSL/Assayers Inc.

Assaying - Consulting - Representation

Established 1928

Assay Certificate

7W-3452-RA1

Company: **C. GUPPY**

Date: SEP-03-97

Project:

Attn: C. Guppy

We hereby certify the following Assay of 2 Rock samples submitted AUG-28-97 by .

Sample Number	Au oz/ton	Au Check oz/ton	Ag oz/ton	Cu %	Ni %	Pd oz/ton
B-1	Nil	-	0.97	-	-	-
B-2	0.020	0.019	0.41	3.74	0.023	<0.001

One assay ton portion used.

Certified by _____

ASSAY RESULTS
FROM TOP OF HILL
ANOMALY A



Swastika Laboratories

A Division of TSL/Assayers Inc.

Assaying - Consulting - Representation

SAMPLE FROM
CLAIM POST
NORTH OF ANOMOL
A -

Established 1928

Assay Certificate

7W-1864-RA1

Company: **C. GUPPY**

Date: MAY-15-97

Project:

Attn: C. Guppy

We hereby certify the following Assay of 1 Rock samples submitted MAY-13-97 by .

Sample Number	Au oz/ton	Au Check oz/ton	Ag oz/ton	Cu %	Pd PPB
E North of Post	0.001	0.001	0.03	0.093	<5

One assay ton portion used.

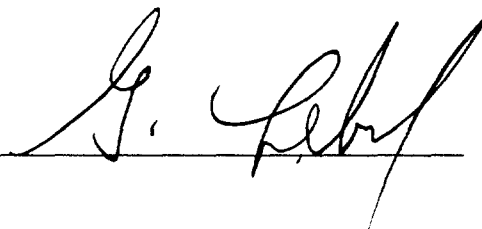
Certified by 



Swastika Laboratories

A Division of TSL/Assayers Inc.

Assaying - Consulting - Representation

Established 1928

Assay Certificate

6W-1885-RA1

Company: **C. GUPPY**

Date: MAY-31-96

Project:

Attn: C. Guppy

We hereby certify the following Assay of 1 Rock samples submitted MAY-29-96 by C. Guppy.

Sample Number	Gold		Silver	Copper	Nickel	Palladium
	Au oz/ton	Au Check oz/ton	Ag oz/ton	Cu %	Ni %	Pd oz/ton
201	0.005	0.006	0.15	1.18	0.01	<0.001

(0.29/t) (5.29/t)
 (200 ppb) (520 ppb.)

Copper (gold) showing 23.6 ^{lbs}/Ton

One assay ton portion used.

Certified by 

Jemagann, Ont.

May 25 / 98

Stripping with D 6. Tractor

I went North of the first anomaly I found & continued to strip an area about 70 x 40 meters to see how far the mineral showing went. I drilled a couple of pop holes & found more C.V. assayed at 3.74 When the showings went out of sight. I prospected to the N.E. corner post of claim 1214928 & found more C.V. in face rock beside & to the North of the claim post. I stripped an area there about 30 x 45 meters. I broke off samples with a sledge hammer & had one assay of 0.93 C.V. I also stripped an area between first anomaly beside pipe line & the west side of the road & Bernice Lake & found more showings of C.V. in granite & Diabase an area about 100 x 40 M. We are still prospecting & working in the general area

Trenches #1 & 2 are on the sides of the road. Visible from the road. Cliff Guppy



Declaration of Assessment Work Performed on Mining Land

Mining Act, Subsection 65(2) and 66(3), R.S.O. 1990

Transaction Number (office use) W9870.00037 Assessment Files Research Imaging



31M04NW2001 2.18346 STRATHY

900

of subsections 65(2) and 66(3) of the Mining Act. Under section 8 of the Act, you must review the assessment work and correspond with the mining land holder. g Recorder, Ministry of Northern Development and Mines, 8th Floor,

Instructions: - For work performed on Crown Lands before recording a claim, use form 0240. - Please type or print in ink.

2.18346

1. Recorded holder(s) (Attach a list if necessary)

Name: Clifford Lee Kuppy, Client Number, Telephone Number: 705-569-3324, Address: Box 306 Temagami, Ont P0H2H0

RECEIVED FEB 25 1998

2. Type of work performed and report on only ONE of the following groups for this declaration.

Geotechnical: prospecting, surveys, assays and work under section 18 (regs) [] Physical: drilling, stripping, trenching and associated assays [x] Rehabilitation []

Work Type, Office Use, Dates Work Performed: From 4 May 97 To 20 Oct 97, Mining Division: Sudbury, Resident Geologist District: Sudbury

Please remember to: - obtain a work permit from the Ministry of Natural Resources as required; - provide proper notice to surface rights holders before starting work; - complete and attach a Statement of Costs, form 0212; - provide a map showing contiguous mining lands that are linked for assigning work; - include two copies of your technical report.

3. Person or companies who prepared the technical report (Attach a list if necessary)

Name: Clifford Lee Kuppy, Telephone Number: 705-569-3324, Address: Box 306 Temagami Ont P0H2H0

PROVINCIAL RECORDING OFFICE - SUDBURY RECEIVED FEB 25 1998 A.M. 11:15 P.M.

4. Certification by Recorded Holder or Agent

I, Clifford Lee Kuppy, do hereby certify that I have personal knowledge of the facts set forth in this Declaration of Assessment Work having caused the work to be performed or witnessed the same during or after its completion and, to the best of my knowledge, the annexed report is true.

Signature of Recorded Holder or Agent: Cliff G Kuppy, Date: Feb 24 / 98, Agent's Address: Box 306 Temagami, Ont. P0H2H0, Telephone Number: 705-569-3324

5. Work to be recorded and distributed. Work can only be assigned to claims that are contiguous (adjoining) to the mining land where work was performed, at the time work was performed. A map showing the contiguous link must accompany this form.

2. 18346

Mining Claim Number. Or if work was done on other eligible mining land, show in this column the location number indicated on the claim map.	Number of Claim Units. For other mining land, list hectares.	Value of work performed on this claim or other mining land.	Value of work applied to this claim.	Value of work assigned to other mining claims.	Bank. Value of work to be distributed at a future date.
eg TB 7827	16 ha	\$26,825	N/A	\$24,000	\$2,825
eg 1234567	12	0	\$24,000	0	0
eg 1234568	2	\$8,892	\$4,000	0	\$4,892
1 1214929 ✓	3	\$1200.			\$1200.
2 1214928 ✓	2	3631.			\$3631.
3					
4					
5					
6					
7					
8					
9					
10					
11					
12					
13					
14					
15					
Column Totals		\$4831.00			

I, Clifford Leo Guppy (Print Full Name), do hereby certify that the above work credits are eligible under subsection 7 (1) of the Assessment Work Regulation 6/96 for assignment to contiguous claims or for application to the claim where the work was done.

Signature of Recorder Holder or Agent Authorized in Writing

Clifford Guppy

Date

Feb. 24 / 98

6. Instructions for cutting back credits that are not approved.

Some of the credits claimed in this declaration may be cut back. Please check (✓) in the boxes below to show how you wish to prioritize the deletion of credits:

- 1. Credits are to be cut back from the Bank first, followed by option 2 or 3 or 4 as indicated.
- 2. Credits are to be cut back starting with the claims listed last, working backwards; or
- 3. Credits are to be cut back equally over all claims listed in this declaration; or
- 4. Credits are to be cut back as prioritized on the attached appendix or as follows (describe):

Note: If you have not indicated how your credits are to be deleted, credits will be cut back from the Bank first, followed by option number 2 if necessary.

For Office Use Only

Received Stamp

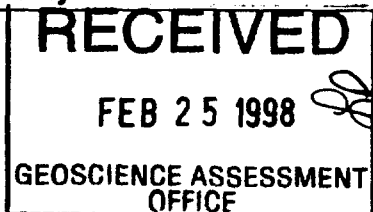

Deemed Approved Date	Date Notification Sent
Date Approved	Total Value of Credit Approved
Approved for Recording by Mining Recorder (Signature)	

Personal information collected on this form is obtained under the authority of subsection 6(1) of the Assessment Work Regulation 6/96. Under section 8 of the Mining Act, the information is a public record. This information will be used to review the assessment work and correspond with the mining land holder. Questions about this collection should be directed to the Chief Mining Recorder, Ministry of Northern Development and Mines, 6th Floor, 933 Ramsey Lake Road, Sudbury, Ontario, P3E 6B5.

2.18346

Work Type	Units of Work <small>Depending on the type of work, list the number of hours/days worked, metres of drilling, kilometres of grid line, number of samples, etc.</small>	Cost Per Unit of work	Total Cost
Stripping with D.G. assays for 96/97	57 hrs. 6 assays	\$ 80. per hr	\$ 4560. 270.
Associated Costs (e.g. supplies, mobilization and demobilization).			
Transportation Costs			
Food and Lodging Costs			
Total Value of Assessment Work			\$ 4830.

RECEIVED
FEB 25 1998
GEOSCIENCE ASSESSMENT OFFICE

Calculations of Filing Discounts:

- Work filed within two years of performance is claimed at 100% of the above Total Value of Assessment Work.
- If work is filed after two years and up to five years after performance, it can only be claimed at 50% of the Total Value of Assessment Work. If this situation applies to your claims, use the calculation below:

TOTAL VALUE OF ASSESSMENT WORK × 0.50 = Total \$ value of worked claimed.

Note:

- Work older than 5 years is not eligible for credit.
- A recorded holder may be required to verify expenditures claimed in this statement of costs within 45 days of a request for verification and/or correction/clarification. If verification and/or correction/clarification is not made, the Minister may reject all or part of the assessment work submitted.

PROVINCIAL RECORDING
RECEIVED
FEB 25 1998
A.M. 11:15 P.M.
7 8 9 10 11 12 1 2 3 4 5 6

Certification verifying costs:

I, Geo. Clifford Guppy (please print full name), do hereby certify, that the amounts shown are as accurate as may reasonably be determined and the costs were incurred while conducting assessment work on the lands indicated on the accompanying Declaration of Work form as Cliff G Guppy (recorded holder, agent, or state company position with signing authority) I am authorized to make this certification.

Signature: Cliff G Guppy Date: Feb 24/98

Ministry of
Northern Development
and Mines

Ministère du
Développement du Nord
et des Mines



Geoscience Assessment Office
933 Ramsey Lake Road
6th Floor
Sudbury, Ontario
P3E 6B5

June 3, 1998

CLIFFORD GEORGE GUPPY
BOX 306
FIRST STREET
TEMAGAMI, Ontario
P0H-2H0

Telephone: (888) 415-9846
Fax: (705) 670-5881

Visit our website at:
www.gov.on.ca/MNDM/MINES/LANDS/mlsmnpge.htm

Dear Sir or Madam:

Submission Number: 2.18346

Status

Subject: Transaction Number(s): W9870.00037 Approval After Notice

We have reviewed your Assessment Work submission with the above noted Transaction Number(s). The attached summary page(s) indicate the results of the review. **WE RECOMMEND YOU READ THIS SUMMARY FOR THE DETAILS PERTAINING TO YOUR ASSESSMENT WORK.**

If the status for a transaction is a 45 Day Notice, the summary will outline the reasons for the notice, and any steps you can take to remedy deficiencies. The 90-day deemed approval provision, subsection 6(7) of the Assessment Work Regulation, will no longer be in effect for assessment work which has received a 45 Day Notice. Allowable changes to your credit distribution can be made by contacting the Geoscience Assessment Office within this 45 Day period, otherwise assessment credit will be cut back and distributed as outlined in Section #6 of the Declaration of Assessment work form.

Please note any revisions must be submitted in **DUPLICATE** to the Geoscience Assessment Office, by the response date on the summary.

If you have any questions regarding this correspondence, please contact Lucille Jerome by e-mail at jerome12@epo.gov.on.ca or by telephone at (705) 670-5858.

Yours sincerely,

A handwritten signature in black ink, appearing to read "Blair Kite".

ORIGINAL SIGNED BY
Blair Kite
Supervisor, Geoscience Assessment Office
Mining Lands Section

Work Report Assessment Results

Submission Number: 2.18346

Date Correspondence Sent: June 03, 1998

Assessor: Lucille Jerome

Transaction Number	First Claim Number	Township(s) / Area(s)	Status	Approval Date
W9870.00037	1214929	STRATHY	Approval After Notice	June 02, 1998

Section:
10 Physical PSTRIP

The revisions outlined in the Notice dated May 15, 1998, have been corrected. Accordingly, assessment work credit has been approved as outlined on the Declaration of Assessment Work Form accompanying this submission.

Correspondence to:
Resident Geologist
Sudbury, ON

Recorded Holder(s) and/or Agent(s):
CLIFFORD GEORGE GUPPY
TEMAGAMI, Ontario

Assessment Files Library
Sudbury, ON

INDEX TO LAND DISPOSITION

PLAN G-3451 TOWNSHIP STRATHY

M.N.R. ADMINISTRATIVE DISTRICT TEMAGAMI MINING DIVISION SUDBURY LAND TITLES/REGISTRY DIVISION NIPISSING

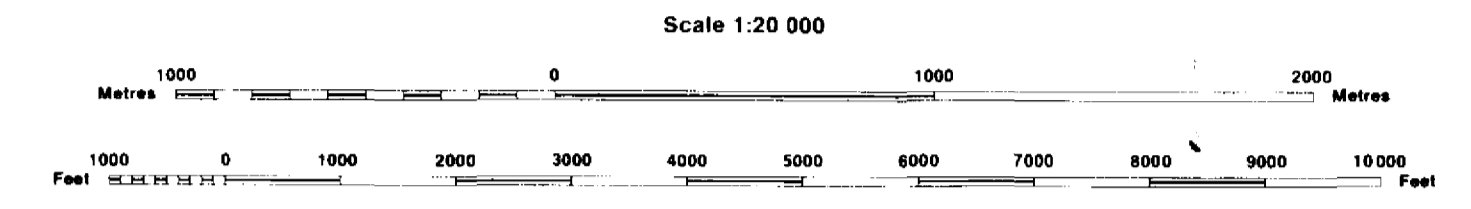

DATE OF ISSUE

JUN 02 1994 PROVINCIAL RECORDING OFFICE - SUDBURY

SYMBOLS

- Boundary Township, Meridian, Baseline Road allowance: surveyed shoreline Lot/Concession: surveyed unsurveyed Parcel: surveyed unsurveyed Right-of-way: road railway utility Reservation Cliff, Pit, Pile Contour Interpolated Approximate Depression Control point (horizontal) Flooded land Mine head frame Pipeline (above ground) Railway: single track double track abandoned Road: highway, county, township access trail, bush Shoreline (original) Transmission line Wooded area Use Permit

AREAS WITHDRAWN FROM DISPOSITION

Table with columns: Description, Order No., Date, Disposition, File. Includes entries for MRO, SRO, M+S, and pending dispositions under the Public Lands Act.

THIS TOWNSHIP FALLS WITHIN THE TEMAGAMI COMPREHENSIVE PLANNING AREA. SPECIAL WORKING CONDITIONS MAY APPLY TO EXPLORATION ACTIVITIES. FOR MORE DETAILS PLEASE CONTACT: DISTRICT MANAGER, NORTH BAY DISTRICT MINISTRY, NATURAL RESOURCES

DISPOSITION OF CROWN LANDS

- Patent Surface & Mining Rights Surface Rights Only Mining Rights Only Lease Surface & Mining Rights Surface Rights Only Mining Rights Only Licence of Occupation Order-in-Council Cancelled Reservation Sand & Gravel

NOTES

ISLAND 27 BELONGS WITH STRATHCONA TWP ISLANDS IN LAKE TEMAGAMI - NOT OPEN FOR STAKING * JUNE 1, 1994 OPENINGS ONTARIO GAZETTE-VOL.127-20 MAY 14, 1994 PAGE 1273 SKYLINE RESERVE AREA DEEMED IN NEED OF PROTECTION BY THE CROWN AND WILL REMAIN WITHDRAWN LAKE TEMAGAMI LAND COVERED BY THE WATERS OF LAKE TEMAGAMI IS WITHDRAWN FROM PROSPECTING AND STAKING OUT

THE INFORMATION THAT APPEARS ON THIS MAP HAS BEEN COMPILED FROM VARIOUS SOURCES AND ACCURACY IS NOT GUARANTEED. THOSE WISHING TO STAKE MINING CLAIMS SHOULD CONSULT WITH THE MINING REFORMER, MINISTRY OF NORTHERN DEVELOPMENT AND MINES FOR ADDITIONAL INFORMATION ON THE STATUS OF THE LANDS SHOWN HEREON.

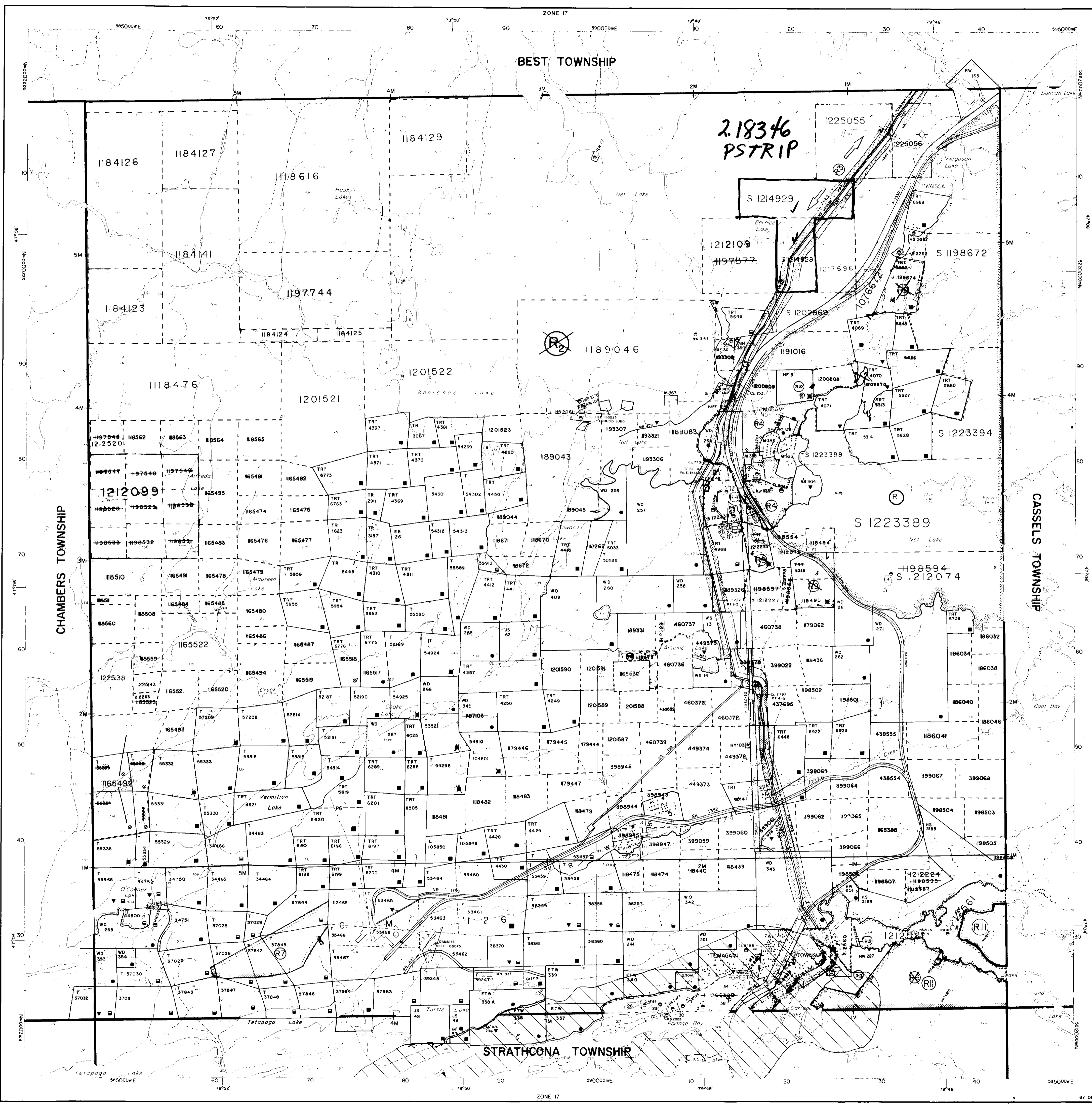

Strathy Township

1214929

1212109

Stripped AREAS
 Rock Dimensions -
 Types
 1 - 100 x 40 Meters
 2 - 70 x 40 Meters
 3 - 30 x 45 Meters

1217696

1 - Cu. in Granite
 and Diabase

2 - Ni. Ag. Cu. Au.
 0.023 0.41 3.74 0.020
 IN DISSIPATED GRANITE

3 - Au. Ag. Cu
 0.001 0.03 0.093
 IN DISSIPATED GRANITE

1214928

Pipeline
 Right of Way

Service
 KARE

A+

B-1
 B-2

ROAD
 BRIDGE

McE
 Lake



- Rock Types -
 1 - Granite
 2 - MAFIA Dyke

Guppy Claims
 Strathy Township
 Sudbury Mining Division
 program

Date Feb 22/88

X Showing Sample

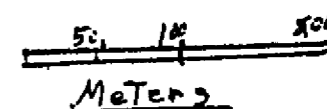

(1:5000 Scale)



31M04NW2001 2.18346 STRATHY 210

1997

Guppy Claims

STRATHY Township

2.183



31M04NW2001 2.18346 STRATHY

220

1214929

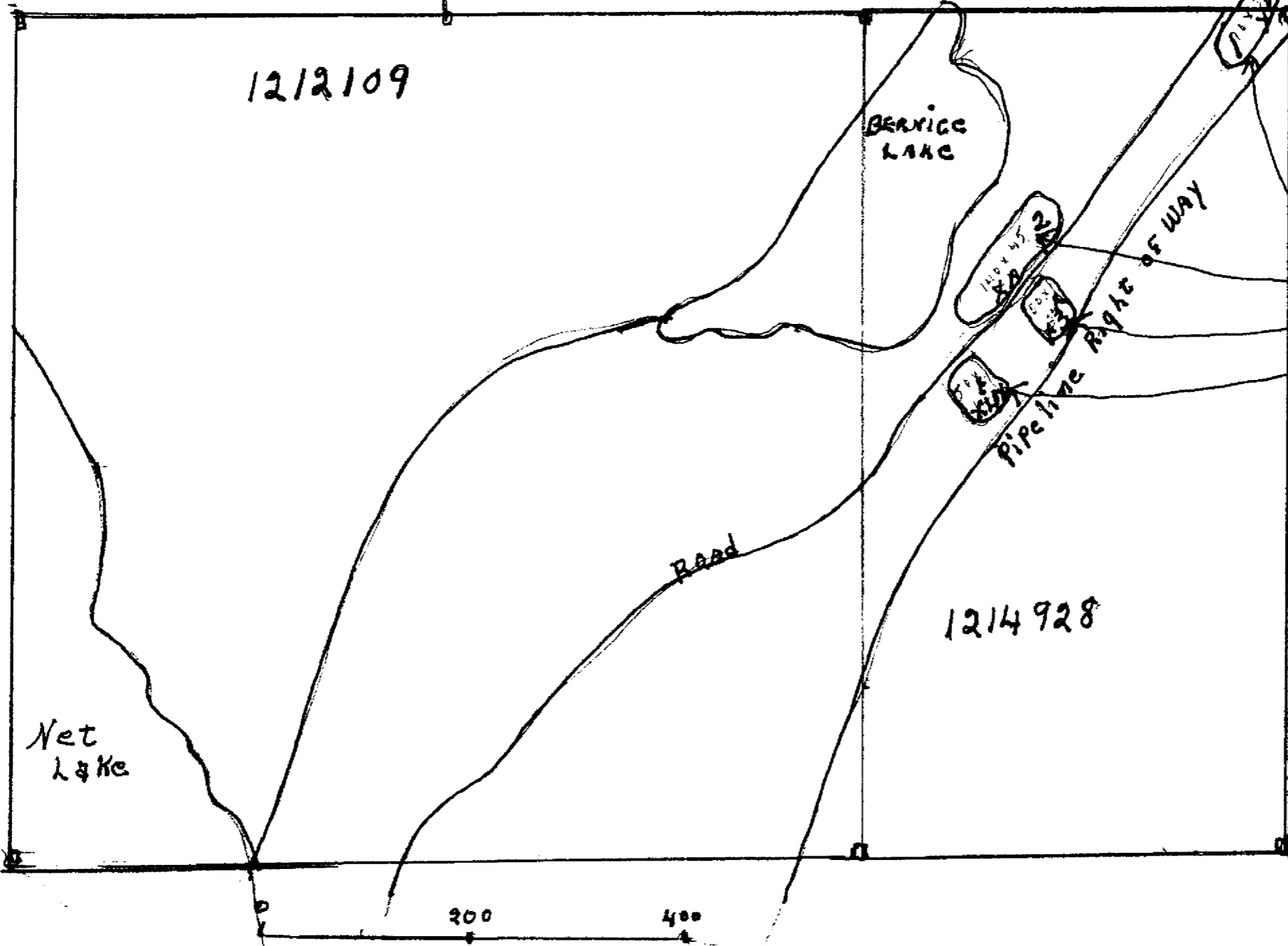

1217696
Skipped Area
Dimensions

- 1 - 70 x 35 Meters
- 2 - 140 x 45 Meters
- 3 - 50 x 35 Meters
- 4 - 50 x 40 Meters

Re
1
2

Net Lake

SERVICE LAKE

ROAD

PIPELINE RIGHT OF WAY

1214928

200 400
METERS

(1:5000 scale)

Guppy
Strathy
Sudbury Mi.
1997 Power
Prog