

2.18772

Strathy Twp
Sudbury mining division
Claim#1217696
1998 Assessment report
Martha Guppy
Contents
Prospecting
Minerals found
Map of area
Assay report
Description of terrain

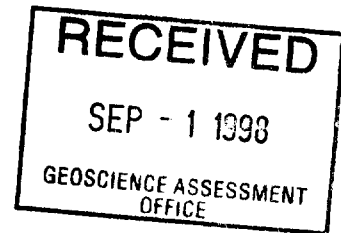

31M04NW2005 2.18772 STRATHY

Aug1998

Description of minerals found

On the mountain on the north claim boundary chalcopryite was found in small showings in green stone In the gully between the mts.traces of Ni. and Ag.were found

No mineals were found on the large granite Mt to the south

There are large floats on these claims There is a lot of over burden

The out croppings and mountains were prospected

The showing northwest corner of claims at claim post on pipline have showings of Cu.in greenstone

**Block of 2claims
#1217696**

**This block was prospected by Wally Irvine
The terrain consists of a large granite mountain in the middle of the
claims. A smaller Mt. to the north end of the claim a gully between the
the two Mts. Swampy to the east and to the South
The Northwest corner claim post is in the centre of an anomaly
which was recorded before #1214928 N.E. corner
Access to this block is by the Pipeline access road
Equipment used
pick and shovels;
prospectors hammers and sledge hammers**

**Assay results in the gully between the mountains
assayed by Swastika laboratories
PObox 10 Swastika Ont POK-ITO
Ag.0.01 Ni.0.005 Pd.0.001**

1997

Prospecting

Wally Irvine

MAY 8 - 6 hrs.

MAY 9 - 8 hrs.

MAY 28 - 6 hrs

MAY 29 - 8 hrs

MAY 30 - 6 hrs

JUNE 8 - 3 hrs.

Sept 20 - 4 hrs

Sept 24 - 3 hrs.

Oct - 1 - 6 hrs

Oct - 2 - 6 hrs

Oct - 5 - 3 hrs

Oct - 7 - 3 hrs.

Oct - 16 - 6 hrs

Oct - 17 - 4 hrs.

72 hrs. - 9 days @ \$100. per. day =
\$900.^{xx}₀₀

Strathely Twp.

13

S 1214929

2.18772

Bernice Lake

CL 1825 PT. 1-2
PART MAP 1825

21048

7877

S 1214928

1217696

S 1202868

TRT 5646

TRT 4089

1191016

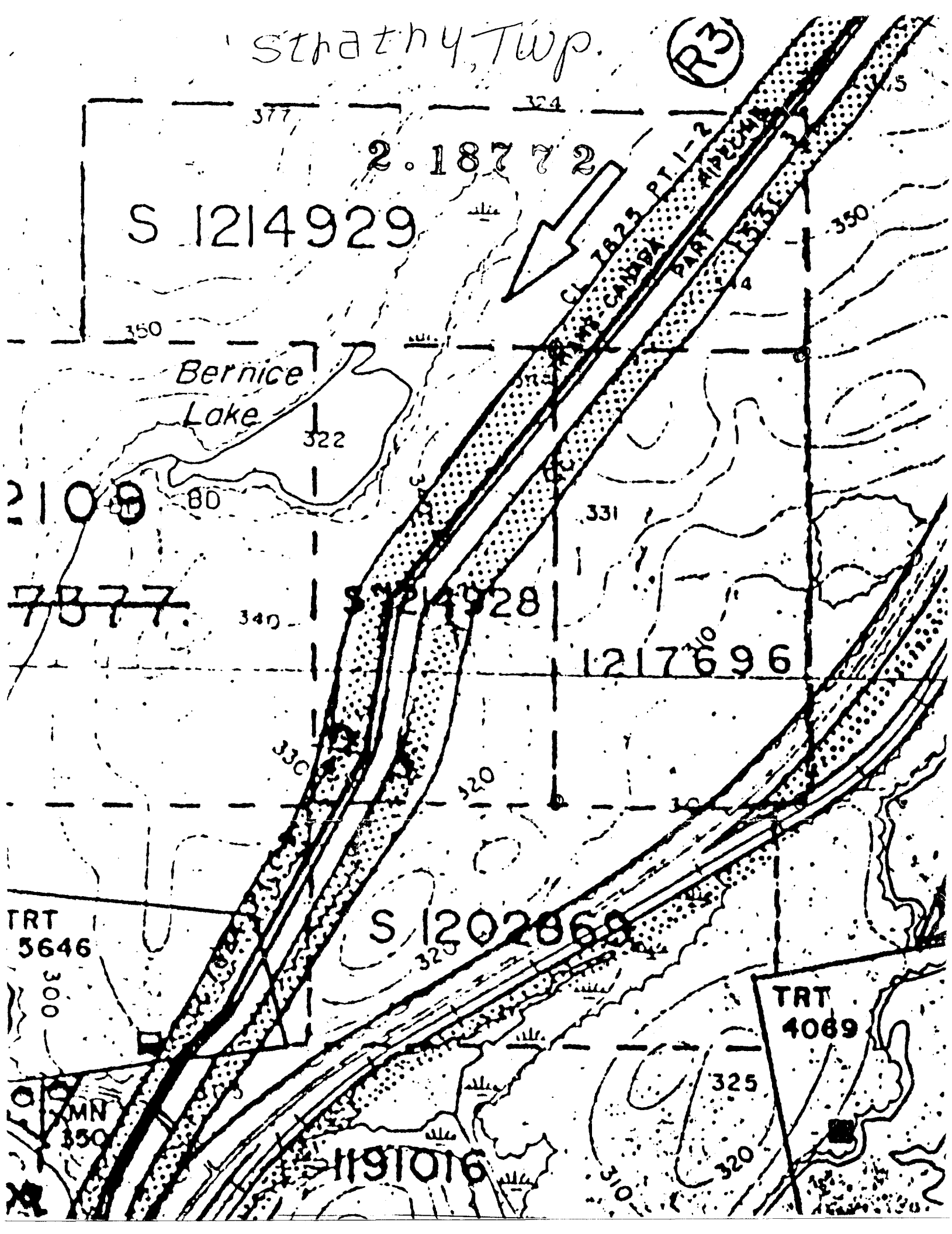

Strathly Twp.

Location Map

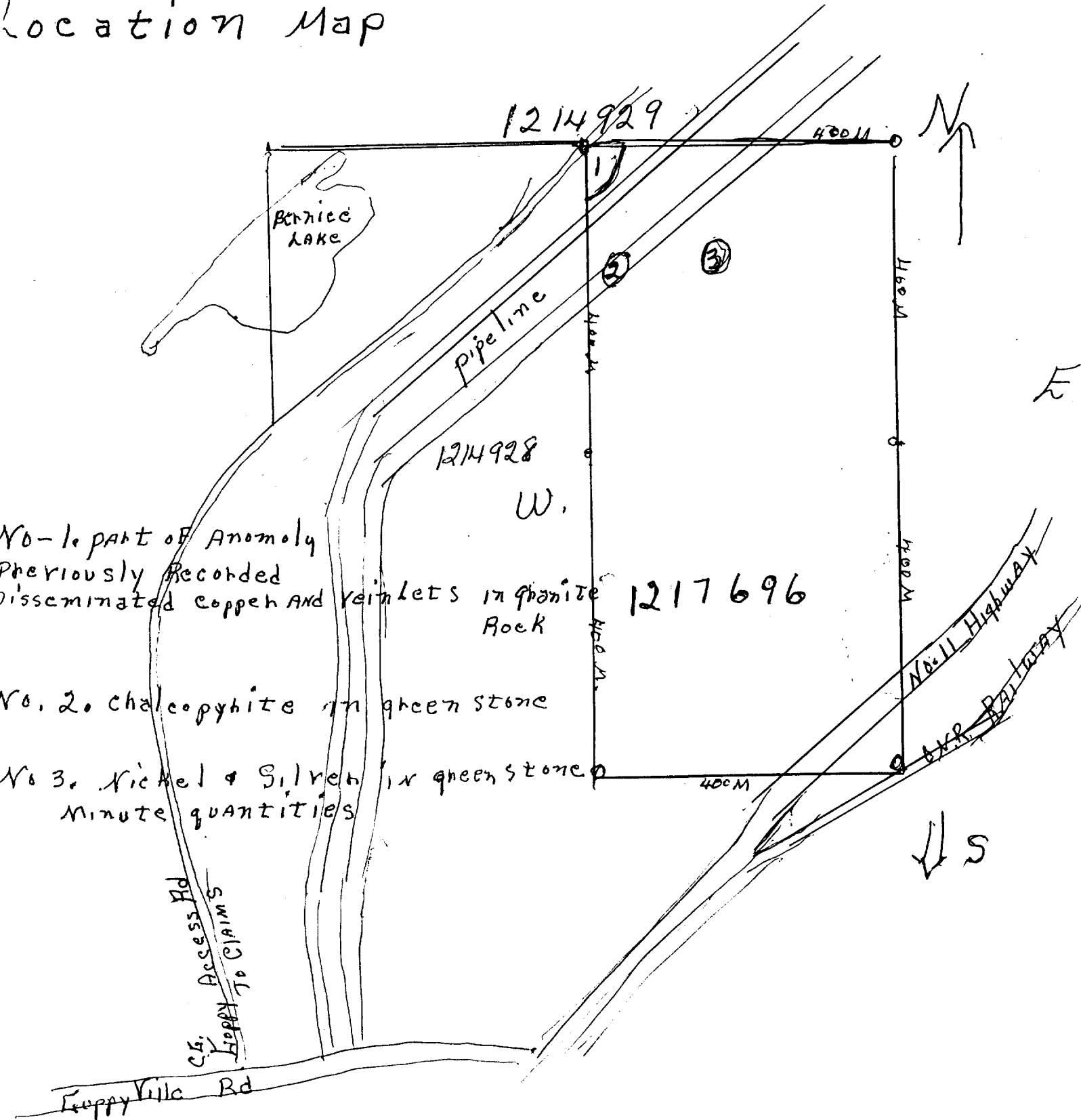

No. 1. part of Anomaly
Previously Recorded
Disseminated copper and
veinlets in granite
Rock

No. 2. Chalcopyrite in green stone

No. 3. Nickel & Silver in green stone
Minute quantities

2.18772

1997

MAY 8 /97

I began to traverse the perimeter of Claim #1217696 on the Northwest side of the pipeline checking for outcrops on the Northern boundary.

There were visible signs of pyrite in altered Gabbro. The outcroppings were visible until they were covered by overburdens of boulder drift. 200m. East, the outcroppings were Gabbro. I continued along the boundary to post #1, from post #1 south 300m. No outcroppings were found from 300m. to 400m. were outcroppings of Gabbro.

At line post #2 overburden and swamp prevailed day 1 ended at #2 claim post.

MAY 9 /97

_____ Began at the Northwest corner of claim #1217696 at the East edge of the pipeline at an outcrop. 50m. South of the North boundary I traversed the perimeter of a hill checking outcrops.

MAY 28, 29, 30 /97

Stripping and breaking rock at #1 showing located at #4^{wf.} post 3-4m. wide, 12m. long. Chalcopyrite, pyrite, across a mineralized zone trending North and South, assays were taken.

JUNE 8 /97

At 50m. South, on the East side of the pipeline I walked around an outcropping and found some pyrite in Gabbro.

SEPT 20 /97

_____ Stripping and taking samples at #2 showing.

200 METERS. ON WEST
BOUNDARY LINE
N.S.

SEPT 24 /97

Stripping and taking samples at #3 showing, 10 meters South of North boundary, on East side of pipe line.

OCT 1 /97

_____ I began traverse at line post on West boundary. Checking for outcrops a large boulder drift just South about 15m. South of North border. 65m. West of #1 post was found to be heavy mineralized.

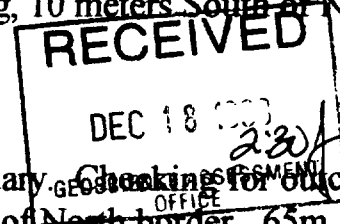

Wallace H Irvine
LIC # C 37983

OCT 2 /97

Began traversing at 10m. South of West linepost. West to the East border of the claim, no outcropping was found.

OCT 5 /97

I began traverse at 100m. South of West line post I walked in about 100m. until I came to swamp. I returned to pipeline.

OCT 7 /97

I walked down East boundary to post #3 rough terrain, swampy. No outcropping.

OCT 16 /97

Traversed from post #3 to post #2 walked North on East line for 25m. and returned West just North of South line.

OCT 17 /97

Done some stripping and rock samples taken on #3 outcrop. East side of pipeline 15m. South of North boundary.

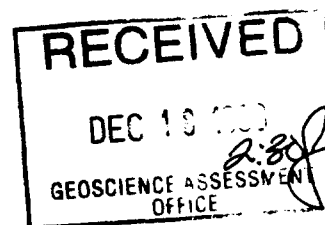

Walloa H Irwin
Lic. # C 37 983

Strathly Twp.

Prospected by Wally Irvine
Prospector License No. - C 37983

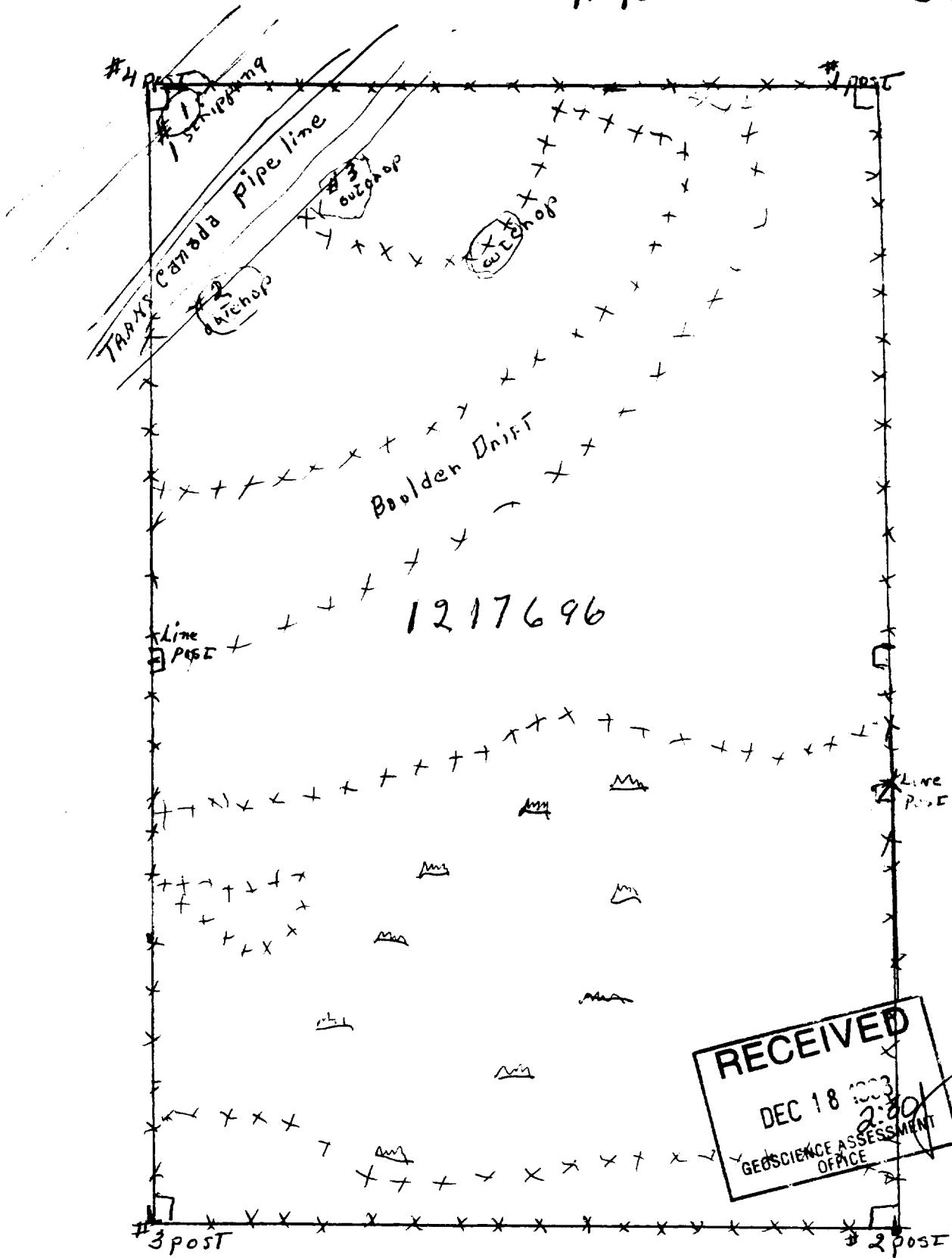

N.
MAGNETIC N.
10° WEST of N.

RECEIVED
DEC 18 1993
2:30
GEO SCIENCE ASSESSMENT
OFFICE

Traverse lines - x x x x
Swamp -
Outcrop -

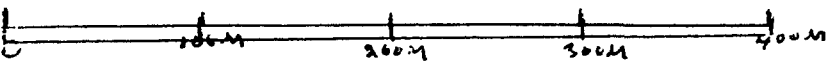



Swastika Laboratories

A Division of TSL/Assayers Inc.

Assaying - Consulting - Representation

Established 1928

Assay Certificate

6W-4830-RA1

Company: **C. GUPPY**

Date: NOV-22-96

Project:

Att: C. Guppy

We hereby certify the following Assay of 4 Rock samples submitted NOV-18-96 by .

Sample Number	Au oz/ton	Au Check oz/ton	Ag oz/ton	Cu %	Ni %	Pd oz/ton
Ravine near Pipelin	0.056	0.044	-	7.37	-	<0.001
East Shore	Nil	-	0.01	-	0.013	<0.001
Eastside of Pipelin	Nil	-	0.01	-	0.005	<0.001
Pipeline	Nil	-	0.15	-	-	XX

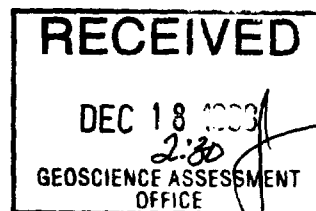

One assay ton portion used. XX Indicates there was no Palladium detected visually.

Certified by



Report of Work Conducted After Recording Claim

Mining Act

Transaction Number
W9870.00522



31M04NW2005 2.18772 STRATHY

900

the Mining Act. This information will be used for correspondence. Questions about , Ministry of Northern Development and Mines, Fourth Floor, 150 Cedar Street,

2.18772

3. r requirements of filing assessment work or consult the Mining

Recorder.

- A separate copy of this form must be completed for each Work Group.
- Technical reports and maps must accompany this form in duplicate.
- A sketch, showing the claims the work is assigned to, must accompany this form.

Recorded Holder(s) Martha Leppy		Client No. 1717696
Address Box 306 Temagami Ont. P0H2H0		Telephone No. 705-569-3324
Mining Division Sudbury	Township/Area Kirkland Lake Strathly	M or G Plan No.
Date Work Performed	From: May 6 / 97	To: Oct 18 / 97

Work Performed (Check One Work Group Only)

Work Group	Type
Geotechnical Survey	
Physical Work, Including Drilling	Prospecting
Rehabilitation	
Other Authorized Work	SECTION 18 ONLY
Assays	
Assignment from Reserve	1350

Total Assessment Work Claimed on the Attached Statement of Costs \$ ~~900.00~~ 1350

Note: The Minister may reject for assessment work credit all or part of the assessment work submitted if the recorded holder cannot verify expenditures claimed in the statement of costs within 30 days of a request for verification.

Persons and Survey Company Who Performed the Work (Give Name and Address of Author of Report)

Name	Address
Wally Irvine	Temagami Ont P0H2H0

(attach a schedule if necessary)

Certification of Beneficial Interest * See Note No. 1 on reverse side

I certify that at the time the work was performed, the claims covered in this work report were recorded in the current holder's name or held under a beneficial interest by the current recorded holder.	Date Aug 28 / 98	Recorded Holder or Agent (Signature) Martha Leppy
--	---------------------	--

Certification of Work Report

I certify that I have a personal knowledge of the facts set forth in this Work report, having performed the work or witnessed same during and/or after its completion and annexed report is true.		
Name and Address of Person Certifying Wallace H. Irvine Temagami Ont. P0H2H0		
Telephone No. 569-3816	Date Aug 28 / 98	Certified By (Signature) Wallace H. Irvine

For Office Use Only

Total Value Cr. Recorded	Date Recorded	Mining Recorder	Received Stamp RECEIVED SEP - 1 1998 GEOSCIENCE ASSESSMENT OFFICE
	Deemed Approval Date Nov. 30 / 98	Date Approved	
	Date Notice for Amendments Sent		



Ministry of
Northern Development
and Mines

Ministère du
Développement du Nord
et des mines

**Statement of Costs
for Assessment Credit**

**État des coûts aux fins
du crédit d'évaluation**

Mining Act/Loi sur les mines

Transaction No./N° de transaction

W9870.00522

2.18772

Personal information collected on this form is obtained under the authority of the Mining Act. This information will be used to maintain a record and ongoing status of the mining claim(s). Questions about this collection should be directed to the Provincial Manager, Minings Lands, Ministry of Northern Development and Mines, 4th Floor, 159 Cedar Street, Sudbury, Ontario P3E 6A5, telephone (705) 670-7264.

Les renseignements personnels contenus dans la présente formule sont recueillis en vertu de la Loi sur les mines et serviront à tenir à jour un registre des concessions minières. Adresser toute question sur la collecte de ces renseignements au chef provincial des terrains miniers, ministère du Développement du Nord et des Mines, 159, rue Cedar, 4^e étage, Sudbury (Ontario) P3E 6A5, téléphone (705) 670-7264.

1. Direct Costs/Coûts directs

Type	Description	Amount Montant	Totals Total global
Wages Salaires	Labour Main-d'oeuvre	150. per day	9 days
	Field Supervision Supervision sur le terrain		
Contractor's and Consultant's Fees Droits de l'entrepreneur et de l'expert- conseil	Type		
Supplies Used Fournitures utilisées	Type		
Equipment Rental Location de matériel	Type		
RECEIVED			
SEP - 1 1998			
GEOSCIENCE ASSESSMENT OFFICE			
Total Direct Costs Total des coûts directs		1550	900 1/4

2. Indirect Costs/Coûts indirects

** Note: When claiming Rehabilitation work Indirect costs are not allowable as assessment work.
Pour le remboursement des travaux de réhabilitation, les coûts indirects ne sont pas admissibles en tant que travaux d'évaluation.

Type	Description	Amount Montant	Totals Total global
Transportation Transport	Type		
Food and Lodging Nourriture et hébergement			
Mobilization and Demobilization Mobilisation et démobilisation			
Sub Total of Indirect Costs Total partiel des coûts indirects			
Amount Allowable (not greater than 20% of Direct Costs) Montant admissible (n'excedant pas 20 % des coûts directs)			
Total Value of Assessment Credit (Total of Direct and Allowable indirect costs)		Valeur totale du crédit d'évaluation (Total des coûts directs et indirects admissibles)	

Note: The recorded holder will be required to verify expenditures claimed in this statement of costs within 30 days of a request for verification. If verification is not made, the Minister may reject for assessment work all or part of the assessment work submitted.

Note : Le titulaire enregistré sera tenu de vérifier les dépenses demandées dans le présent état des coûts dans les 30 jours suivant une demande à cet effet. Si la vérification n'est pas effectuée, le ministre peut rejeter tout ou une partie des travaux d'évaluation présentés.

Filing Discounts

1. Work filed within two years of completion is claimed at 100% of the above Total Value of Assessment Credit.
2. Work filed three, four or five years after completion is claimed at 50% of the above Total Value of Assessment Credit. See calculations below:

Total Value of Assessment Credit	Total Assessment Claimed
	× 0.50 =

Remises pour dépôt

1. Les travaux déposés dans les deux ans suivant leur achèvement sont remboursés à 100 % de la valeur totale susmentionnée du crédit d'évaluation.
2. Les travaux déposés trois, quatre ou cinq ans après leur achèvement sont remboursés à 50 % de la valeur totale du crédit d'évaluation susmentionné. Voir les calculs ci-dessous.

Valeur totale du crédit d'évaluation	Évaluation totale demandée
	× 0,50 =

Certification Verifying Statement of Costs

I hereby certify:
that the amounts shown are as accurate as possible and these costs were incurred while conducting assessment work on the lands shown on the accompanying Report of Work form.

that as Recorded Holder I am authorized
(Recorded Holder, Agent, Position in Company)

to make this certification

Attestation de l'état des coûts

J'atteste par la présente :
que les montants indiqués sont le plus exact possible et que ces dépenses ont été engagées pour effectuer les travaux d'évaluation sur les terrains indiqués dans la formule de rapport de travail ci-joint.

Et qu'à titre de _____ je suis autorisé
(titulaire enregistré, représentant, poste occupé dans la compagnie)

à faire cette attestation.

Signature	Date
<u>Maria C. Lopez</u>	<u>Aug 20/98</u>

Geoscience Assessment Office
933 Ramsey Lake Road
6th Floor
Sudbury, Ontario
P3E 6B5

Telephone: (888) 415-9846
Fax: (877) 670-1555

December 22, 1998

MARTHA A GUPPY
P.O. BOX 306
TEMAGAMI, ONTARIO
P0H-2H0

Visit our website at:
www.gov.on.ca/MNDM/MINES/LANDS/mlsmnpge.htm

Dear Sir or Madam:

Submission Number: 2.18772

Status

Subject: Transaction Number(s): W9870.00522 Approval After Notice

We have reviewed your Assessment Work submission with the above noted Transaction Number(s). The attached summary page(s) indicate the results of the review. WE RECOMMEND YOU READ THIS SUMMARY FOR THE DETAILS PERTAINING TO YOUR ASSESSMENT WORK.

If the status for a transaction is a 45 Day Notice, the summary will outline the reasons for the notice, and any steps you can take to remedy deficiencies. The 90-day deemed approval provision, subsection 6(7) of the Assessment Work Regulation, will no longer be in effect for assessment work which has received a 45 Day Notice. Allowable changes to your credit distribution can be made by contacting the Geoscience Assessment Office within this 45 Day period, otherwise assessment credit will be cut back and distributed as outlined in Section #6 of the Declaration of Assessment work form.

Please note any revisions must be submitted in DUPLICATE to the Geoscience Assessment Office, by the response date on the summary.

If you have any questions regarding this correspondence, please contact Lucille Jerome by e-mail at lucille.jerome@ndm.gov.on.ca or by telephone at (705) 670-5858.

Yours sincerely,



ORIGINAL SIGNED BY
Blair Kite
Supervisor, Geoscience Assessment Office
Mining Lands Section

Work Report Assessment Results

Submission Number: 2.18772

Date Correspondence Sent: December 22, 1998

Assessor: Lucille Jerome

Transaction Number	First Claim Number	Township(s) / Area(s)	Status	Approval Date
W9870.00522	1217696	STRATHY	Approval After Notice	December 22, 1998

Section:

9 Prospecting PROSP

The revisions outlined in the Notice dated November 23, 1998, have been corrected. Accordingly, assessment work credit has been approved as outlined on the Declaration of Assessment Work Form that accompanied this submission.

Correspondence to:

Resident Geologist
Kirkland Lake, ON

Assessment Files Library
Sudbury, ON

Recorded Holder(s) and/or Agent(s):

Wallace Irvine
TEMAGAMI, ONTARIO, CANADA

MARTHA A GUPPY
TEMAGAMI, ONTARIO

PUT INTO SERVICE MARCH 23 1994

INDEX TO LAND DISPOSITION

PLAN
G-3451
TOWNSHIP

STRATHY

M.N.R. ADMINISTRATIVE DISTRICT
TEMAGAMI
MINING DIVISION
SUDBURY
LAND TITLES/REGISTRY DIVISION
NIPISSING

THE INFORMATION THAT APPEARS ON THIS MAP HAS BEEN COMPILED FROM VARIOUS SOURCES AND ACCURACY IS NOT GUARANTEED. THOSE WISHING TO STAKE MINING CLAIMS SHOULD CONSULT WITH THE MINING RECORDER, MINISTRY OF NORTHERN DEVELOPMENT AND MINES, FOR ADDITIONAL INFORMATION ON THE STATUS OF THE LANDS SHOWN HEREON.

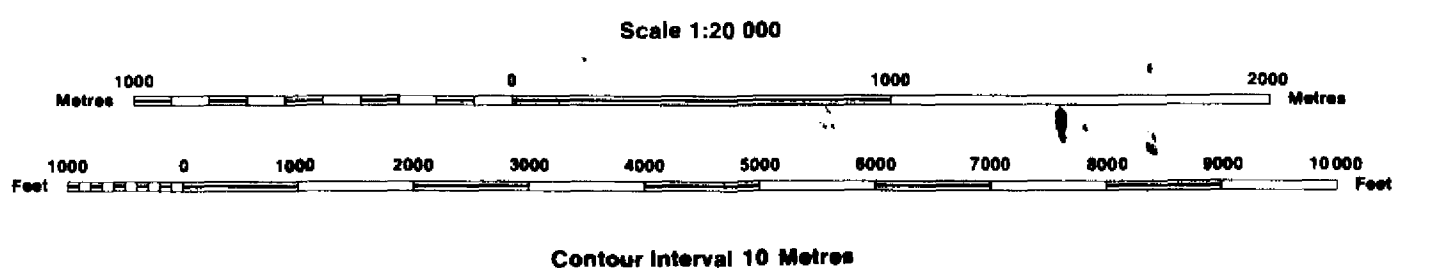

AREAS WITHDRAWN FROM DISPOSITION

MRO - Mining Rights Only
SRO - Surface Rights Only
M + S - Mining and Surface Rights

Table with columns: Description, Order No., Date, Disposition, File. Includes entries for MRO, SRO, and M+S with specific order numbers and dates.

SYMBOLS

- Boundary: Township, Meridian, Baseline, Road allowance, surveyed, Lot/Concession, surveyed, unurveyed, Parcel: surveyed, unurveyed, Right-of-way: road, railway, utility, Reservation: Cliff, Pit, Pile, Contour: Interpolated, Approximate, Depression, Control point (horizontal), Flooded land, Mine head frame, Pipeline (above ground), Railway: single track, double track, abandoned, Road; highway, county, township, access, trail, bush, Shoreline (original), Transmission line, Wooded area, Land Use Permit

- Ⓡ PENDING DISPOSITION UNDER THE PUBLIC LANDS ACT LAND NOT OPEN FOR STAKING (SUB-SECTION 30(6) OF THE MINING ACT R.S.O. 1990 NOTICE RECEIVED 02/AM/06
- Ⓡ SEC.35/90 0-3-18/98 AUG.11/98 M & S 198190
- Ⓡ SEC.35/90 0-3-31/94 AUG.1/94 M & S 198150
- Ⓡ SEC.35/90 W-3-32/95 JUNE.1/95 M & S 195550
- Ⓡ SEC.35/90 W-3-77/98 09/13/98 M & S 195150
- Ⓡ Pending Disposition MNR Not Open For Staking
- Ⓡ Pending Disposition MNR Not Open For Staking SEC.35/90 W-3-60/96 09/13/96 M & S 195150
- Ⓡ NOT OPEN FOR STAKING - CONSERVATION RESERVE SECTION 1 OF THE MINING ACT

DISPOSITION OF CROWN LANDS

- Patent: Surface & Mining Rights, Surface Rights Only, Mining Rights Only
- Lease: Surface & Mining Rights, Surface Rights Only, Mining Rights Only
- Licence of Occupation
- Order-in-Council
- Cancelled
- Reservation
- Sand & Gravel

NOTICE

WORK PERMITS FOR MINERAL EXPLORATION ACTIVITY

EFFECTIVE September 15th 1998
The area shown as SKYLINE RESERVE and the land covered by the waters of LAKE TEMAGAMI on this map will be subject to Ontario Regulation 349/98 made under the Public Lands Act. Depending on the type and timing of your exploration work you may require a Work Permit. For further information please contact Gerhard Meyer, Regional Resident Geologist at (705) 567-5242 or Jim Ireland, Regional Manager at (705) 235-1612.

NOTES

ISLAND 27 BELONGS WITH STRATHCONA TOWNSHIP. ISLANDS IN LAKE TEMAGAMI NOT OPEN FOR STAKING SEC.35/90 W-3-60/96 09/13/96 M & S 195150 W-3-77/98 09/13/98
DATE OF ISSUE
NOV 13 1998
PROVINCIAL RECORDING OFFICE - SUDBURY

SKYLINE RESERVE (R14) NOTICE
Pursuant to Section 35, of the Mining Act, R.S.O. 1990, the MINING AND SURFACE RIGHTS of the area shown as SKYLINE RESERVE and the land covered by the waters of LAKE TEMAGAMI as indicated on this map will be RE-OPENED TO PROSPECTING AND STAKING OUT. This Order comes into effect on October 27, 1998 at 9:00 a.m. Eastern Standard Time, which is equivalent to 9:00 a.m. local time. These lands will be subject to Ontario Regulation 356/98 made under the Mining Act. ALL CLAIM STAKING ACTIVITY IN THIS AREA is subject to this new regulation. MAJOR AMENDMENTS TO NORMAL STAKING PRACTICES HAVE BEEN IMPLEMENTED FOR THIS AREA. Consult and understand these amendments prior to carrying out any staking in this designated area. For further information please contact the Provincial Recorders Office at 1-888-415-0844.

