



31M04NW2010 2.19645 STRATHY

010

PROSPECTOR REPORT

on the

KING CLAIM 1076672

2.19645

STRATHY TOWNSHIP

SUDBURY MINING DIVISION

DISTRICT OF NIPISSING

July 24, 1999

Douglas King
254 Eighth Ave.
Kitchener, Ontario
N2C 1S7



TABLE OF CONTENTS

INTRODUCTION. 3

GENERAL GEOLOGY 4

PRESENTATION OF FIELD OBSERVATIONS. 5

TOPOGRAPHY. 6

GEOLOGY 7

MINERALIZATION 8

CONCLUSIONS AND RECOMMENDATIONS 9

CERTIFICATE 9

ASSAYER'S CERTIFICATE **S**. 10

FIGURES

1. REGIONAL LOCATION 1

2. CLAIM LOCATION 2

3. SKETCH MAP: GEOLOGY, TRAVERSES, SAMPLE LOCATIONS
(Back Pocket)

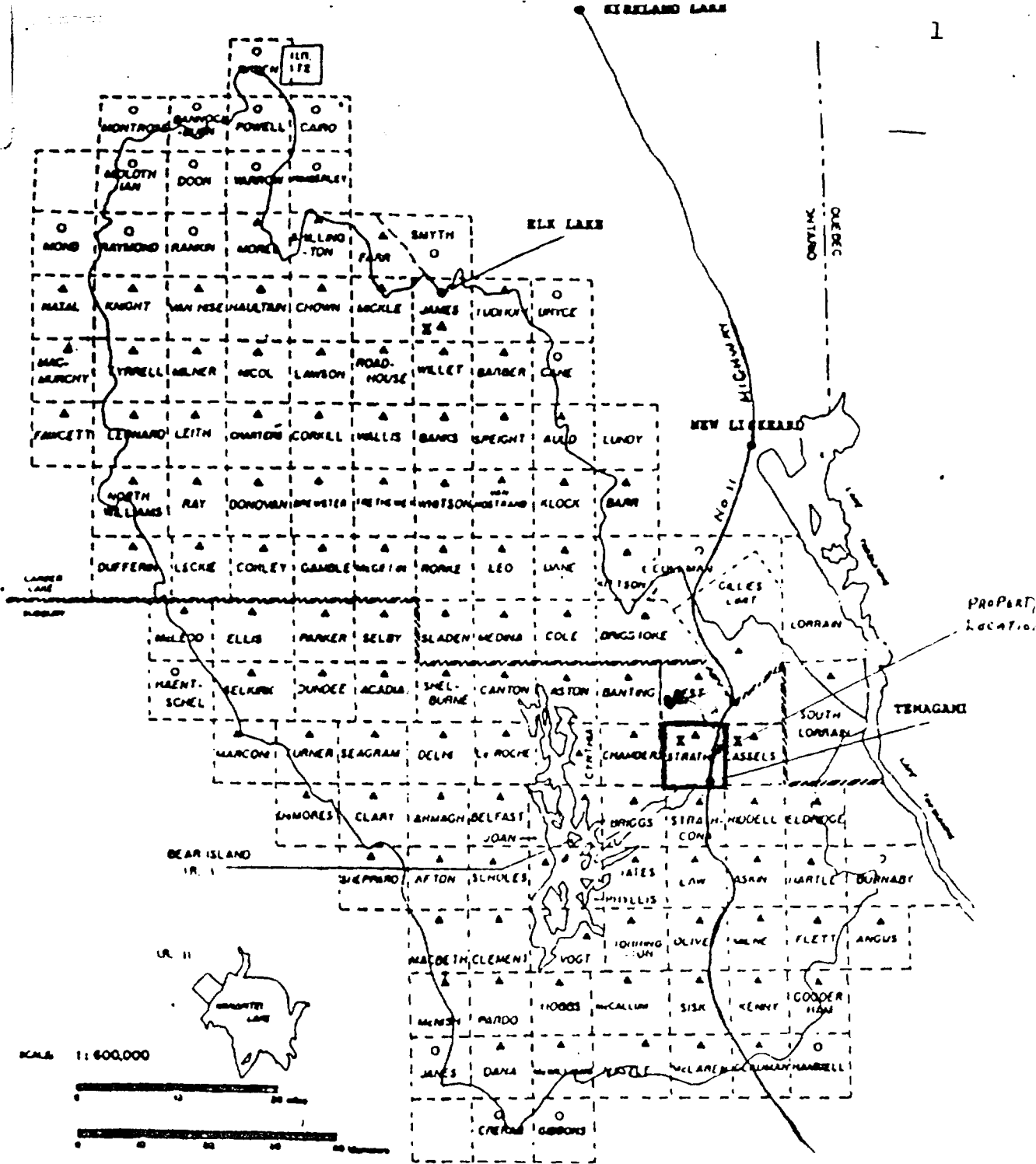

Figure 1
REGIONAL LOCATION

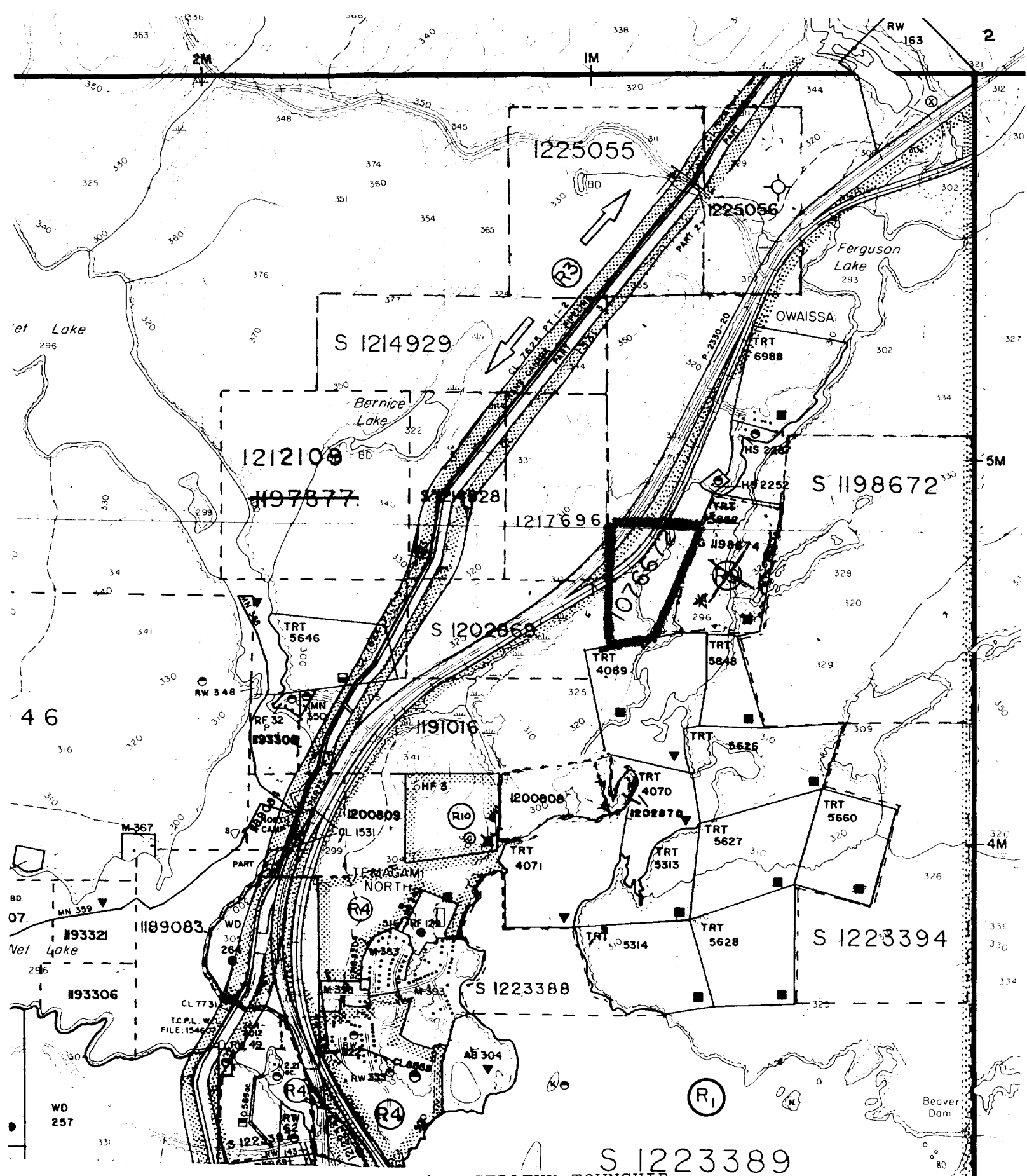

Figure 2 Claim location STRATHY TOWNSHIP
 Taken from Claim Map plan G-3451 (claim 1076672)
 Scale : 2 cm to 400 m

INTRODUCTION

Claim 1076672 is a one-unit unpatented mining claim located north of my former claim 1202869 in the north-eastern part of Strathy township on the western part of Net Lake and west shore to No. 11 Highway (see Regional and Claim Map locations, illustrations Figures 1 and 2).

Ownership of claim: Douglas King, 254 Eighth Ave., Kitchener, Ontario, N2C 1S7.

Previous work, see: Geological data inventory folio GDIF 201, Strathy township, Company/Author file number 26, J. M. Jourdin, 1962.

GENERAL GEOLOGY

The O.G.S. Report 165, titled Geology of North Eastern Temagami Area, by G. Bennett, 1978, indicates on the geological map 2323, that Chambers and Strathy townships are part of the Strathy-Chambers batholith.

PRESENTATION OF FIELD OBSERVATIONS

The field data is presented on a map at a horizontal scale of 2 cm to 25 m , Figure 3, back pocket.

The dates compiling, prospecting, traversing, sampling and working are as follows:

1999

July 21: Start traverses from line post to No. 3 post to No. 2 post. Traverse off shore of Net Lake to rock outcroppings. Prospect mineralized area and discover three old exploration pits. Traversed and explored these old pits which showed some interesting mineralization. Collected samples for assay.

July 22: Return to the eastern part of claim and traverse area to No. 1 witness post , thence along railway outcroppings. Thence to No. 11 Highway outcroppings. Discover one dike, a fine basalt with quite abundant sulphides in the cleavage planes, jointings splitting easily with the hammer. Collect samples for assay.

Field survey conducted by D. King.

TOPOGRAPHY

In the northwestern part of the claim, along No. 11 Highway and railway line, high rocky outcroppings slope to the southern part of the claim.

In the east central part of the claim, high rocky elevations slope down to the north, then south, then east in to Net Lake.

The claim area is covered with maple, birch, poplar and evergreen forest. Low swampy muskeg areas are covered with cedar, dense spruce, alder and willow.

GEOLOGY

Types of rocks observed in the survey are as follows:

In the northwestern part of claim along No. 11 Highway, granite phases of quartz monzonite predominate.

Along the western side of No. 11 Highway, the rock is well exposed up to a 9 m cliff to the north claim line. Along the rock face, going south, four dikes intrude the granite phase: one 45 cm wide fine basalt intrusion;
one 12 m wide mafic intrusive;
two quartz feldspar porphyry intrusives,
one 60 cm wide and one 1 m wide .

The lower outcroppings on the east side of Highway seem to match.

Along the northern part of the claim, along the railway line, granite phases outcrop with a small breccia zone outcropping close to the north claim line. Some of the mafic intrusives appear to outcrop as well.

In the east central part of the claim, high elevations of granite phases outcrop with small outcroppings in the southern part near No. 3 post. (See map, figure 3, back pocket).

MINERALIZATION

Sulphides were discovered in the mineralized area with hematite alteration and some spotty malachite alteration.

The fine grained basalt dike discovered showed sulphide mineralization. This rock influences the magnetic needle. The weathered surface is a brown to red alteration product. (See map, figure 3, back pocket.)

Small flecks and crystals of molybdenite and chalcopyrite occur in the quartz monzonite pegmatitic patches on the west side of Highway No. 11.

Reference: Report 163, Geology of Northeast Temagami Area by Bennett, 1978, Molybdenum, Page 72.

CONCLUSIONS AND RECOMMENDATIONS

Conduct geophysical surveys over the claim area.

Respectfully submitted,

A handwritten signature in cursive script, appearing to read 'D. King', written in black ink.

Douglas King

Bona Fide Prospector

July 24, 1999

CHAUNCEY ASSAY LABORATORIES LTD.
33 Chauncey Avenue, Toronto, Ontario M8Z 2Z2
Tel: (416) 239-3527 FAX: (416) 239-4012

CERTIFICATE OF ANALYSIS

RECEIVED FROM: MR. DOUG KING DATE: AUGUST 13, 1999
REPORT NO: MI-3979-01 SAMPLE OF: ROCKS
DATE RECEIVED: JULY 27, 1999 ATTENTION: MR. DOUG KING

SAMPLE NO:	Au PPB	Pt PPB
S-72-1	345	< 100
S-72-2	1008	< 100

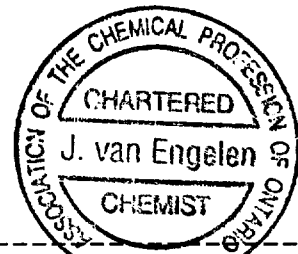

J. van Engelen Mgr.

CERTIFICATE OF ANALYSIS

RECEIVED FROM: MR. DOUG KING DATE: AUGUST 13, 1999
REPORT NO: MI-3979-02 SAMPLE OF: ROCKS
DATE RECEIVED: JULY 27, 1999 ATTENTION: MR. DOUG KING

RESULTS IN PPM & %

SAMPLE:	S-72-1	S-72-2
Ag	4.6	< 1
Al	1.83 %	2.38 %
As	< 10	< 10
Bi	< 10	< 10
Ca	.62 %	1.61 %
Cd	< 10	17
Co	61	35
Cr	87	31
Cu	.49 %	66
Fe	4.20 %	5.95 %
Hg	< 10	< 10
K	.21 %	.06 %
Mg	1.73 %	2.48 %
Mn	748	993
Na	369	377
Ni	.12 %	48
Pb	52	34
Sb	< 10	< 10
Se	< 10	< 10
Sr	16	26
Te	< 10	< 10
Th	< 10	< 10
Zn	91	108

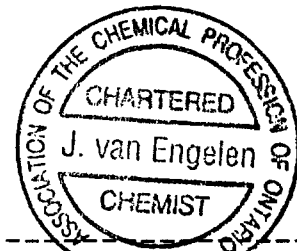

J. van Engelen Mgr.

CHAUNCEY ASSAY LABORATORIES LTD.

33 CHAUNCEY AVE., TORONTO, ONTARIO M8Z 2Z2
 TELEPHONE: (416) 239-3527 - FAX: (416) 239-4012

DUE UPON RECEIPT
 GST # R123717001

Mr. Doug King
 254 Eighth Avenue
 Kitchener, Ontario
 N2C 1S7

INVOICE

A 6456

DATE: 08/13/99 NUMBER: PAGE: DUE DATE: Due Upon Receipt

TIP VIA FOB TERMS YOUR # OUR #

DESCRIPTION	ORDERED	SHIPPED	UNIT PRICE	EXTENDED PRICE
2 Assays Au & Geoscan			\$ 17.50	\$ 35.00
2 Assays Pt			\$ 15.00	\$ 30.00
2 Sample Preps			\$ 3.75	\$ 7.50
Cert. No: MI-3979 Sample No: S-72-1, S-72-2				

*Aug 16/99
 No. C17938292
 793859*

SUB TOTAL	\$ 72.50
GST	5.08
PST	
TOTAL	\$ 77.58
NET TO PAY	\$ 77.58

BILL TO ACCOUNT NO / N° DE COMPTE À FACTURER		IMPORTANT TELEPHONE	
SENDER (FROM) / EXPÉDITEUR (DE)		MO D/Y/B YR/AN	
254 Eighth Ave		7 B99	
STREET ADDRESS / ADRESSE (N° ET RUB)		APT. SUITE / APP. BUREAU	
Kitchener Ont N2G 1S7			
CITY / VILLE	PROV. STATE / ET	POSTAL / ZIP	
RECEIVER (TO) / DESTINATAIRE (A)	STREET ADDRESS / ADRESSE (N° ET RUB)		
Chaunoy Assay Labs	33 Chaunoy Avenue		
	CITY / VILLE	PROV. STATE / ET	POSTAL / ZIP
	Toronto Ont		M8Z 2Z2
ATTN: (NAME / DEPT.) / À L'ATTENTION DE (NOM / SERVICE)	IMPORTANT TELEPHONE		
	H162393527		
DESCRIPTION (INCLUDING DANGEROUS GOODS / INCLUANT MARCHANDISES DANGEREUSES)			
✓ DG <input type="checkbox"/> MD <input type="checkbox"/>			
SENDER REFERENCE (IF ANY) / REF DE L'EXPÉD		PICK UP / CUEILLETTE - N° DE CONF	

SHIP MODE / MODÉ DE TRANSPORT	
AIR / AÉRIEN <input type="checkbox"/>	GROUND ROUTER <input checked="" type="checkbox"/>
PKG / EMBAL SERVICE	
PURQ-LETTER <input type="checkbox"/>	9 AM <input type="checkbox"/>
	9 h <input type="checkbox"/>
PURQ-PKG <input type="checkbox"/>	10:30 AM <input type="checkbox"/>
	10 h 30 <input type="checkbox"/>
OTHER / AUTRE <input type="checkbox"/>	SATURDAY / SAMEDI <input type="checkbox"/>
PAYMENT / PAIEMENT	
CASH / COMPTANT <input checked="" type="checkbox"/>	CREDIT CARD / CARTE DE CREDIT <input type="checkbox"/>
21.08	3rd PARTY / TIERS <input type="checkbox"/>
SENDER / EXPÉDITEUR <input type="checkbox"/>	RECEIVER / DESTINATAIRE <input type="checkbox"/>
SHIPMENT / DÉTAILS / EXPÉDITION	
# PKGS PLUS <input type="checkbox"/>	WEIGHT / POIDS <input type="checkbox"/>
1	17
DECLARED VALUE / VALEUR DÉCLARÉE	
\$	\$5,000 MAX / MAX 5,000 \$

BILL OF LADING NO / NOT NEGOTIABLE / N° DE CONNAISSÉMENT / NON NEGOCIABLE	1539 909 4695	
Purolator		
1 888 SHIP-123 www.purolator.com		
CARRIER INITIALS / INITIALES DU COURRIER	CARRIER ROUTE / ITINÉRAIRE DU COURRIER	MO D/Y/B YR/AN
	26P	7 B99
NO. N°	TYPE <input type="checkbox"/> VISA <input type="checkbox"/> MC <input type="checkbox"/> AMEX	EXP DATE D'EXP
THIRD PARTY ACCT. NO. / N° DE COMPTE DU TIERS		CHARGES / FRAIS
		TOTAL AMOUNT / MONTANT TOTAL
THIRD PARTY BILLING NAME & ADDRESS / FACTURATION À UN TIERS (NOM & ADRESSE)		
LIMITATION OF LIABILITY - IMPORTANT - PLEASE READ / LIMITATION DE RESPONSABILITÉ - IMPORTANT - LISEZ S.V.P.		
THE AMOUNT OF ANY LOSS OR DAMAGE FOR WHICH THE CARRIER MAY BE LIABLE SHALL NOT EXCEED \$2.00 PER POUND (OR \$4.41 PER KILOGRAM) COMPUTED ON THE TOTAL WEIGHT OF THE SHIPMENT UNLESS A HIGHER VALUE IS DECLARED ON THE FACE OF THE BILL OF LADING BY THE CONSIGNOR (SENDER). MAXIMUM DECLARED VALUE SHALL NOT EXCEED \$5,000. M.B. NOTE CAREFULLY CONDITIONS ON BACK HEREOF INCLUDING LIMITATIONS AND EXCLUSIONS OF CARRIER'S LIABILITY WHICH ARE HEREBY ACCEPTED.		
LE MONTANT DE TOUTE PÉRIE OU DOMMAGE DONT LE TRANSPORTÉUR POURRAIT ÊTRE RESPONSABLE NE DOIT PAS EXCÉDER 200 \$ LA LIVRE (OU 4,41 \$ LE KILOGRAMME, CALCULÉ SUR LE POIDS TOTAL DE L'EXPÉDITION À MOINS QU'UNE VALEUR SUPÉRIEURE N'AIT ÉTÉ DÉCLARÉE SUR LE BILLET DE CONNAISSÉMENT PAR L'EXPÉDITEUR. LA VALEUR DÉCLARÉE NE DÉPASSERA PAS 5 000 \$. M.B. VEUILLEZ PRENDRE CONNAISSANCE DES CONDITIONS AU VERSO, Y COMPRIS LES LIMITATIONS ET EXCLUSIONS DE RESPONSABILITÉ DU TRANSPORTÉUR QUI SONT ACCEPTÉES PAR LES PRÉSENTES.		
PLEASE REFER TO BILL OF LADING NUMBER FOR SHIPMENT STATUS INQUIRIES / POUR TOUT RENSEIGNEMENT, VEUILLEZ NOUS COMMUNIQUER LE NUMÉRO DE CONNAISSÉMENT		

SENDER SIGNATURE / SIGNATURE DE L'EXPÉDITEUR
Kitchener Assay Labs
 SEE CONDITIONS OF CARRIAGE ON REVERSE / VOIR LES CONDITIONS DE TRANSPORT AU VERSO



Declaration of Assessment Work Performed on Mining Land

Mining Act, Subsection 65(2) and 66(3), R.S.O. 1990

Transaction Number (office use) W9970.00257 Assessment Files Research imaging

Personal information should be



31M04NW2010 2.19645 STRATHY

900

(2) and 66(3) of the Mining Act. Under section 8 of the Mining Act, this I correspond with the mining land holder. Questions about this collection es, 3rd Floor, 933 Ramsey Lake Road, Sudbury, Ontario, P3E 6B5.

- Instructions: - For work performed on Crown Lands before recording a claim, use form 0240. - Please type or print in ink.

2.19645

1. Recorded holder(s) (Attach a list if necessary)

Form with fields for Name, Address, Client Number, Telephone Number, and Fax Number for Douglas King.

2. Type of work performed: Check (✓) and report on only ONE of the following groups for this declaration.

- Geotechnical: prospecting, surveys, assays and work under section 18 (regs) [checked] Physical: drilling stripping, trenching and associated assays [unchecked] Rehabilitation [unchecked]

Form with fields for Work Type, Office Use, Dates Work Performed, Global Positioning System Data, and Mining Division.

- Please remember to: - obtain a work permit from the Ministry of Natural Resources as required; - provide proper notice to surface rights holders before starting work; - complete and attach a Statement of Costs, form 0212; - provide a map showing contiguous mining lands that are linked for assigning work; - include two copies of your technical report.

3. Person or companies who prepared the technical report (Attach a list if necessary)

Form with fields for Name, Address, Telephone Number, and Fax Number for technical report preparers.

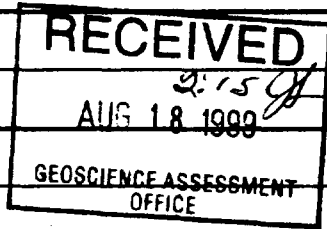

4. Certification by Recorded Holder or Agent

I, Douglas King, do hereby certify that I have personal knowledge of the facts set forth in this Declaration of Assessment Work having caused the work to be performed or witnessed the same during or after its completion and, to the best of my knowledge, the annexed report is true.

Form with fields for Signature of Recorded Holder or Agent, Date, Agent's Address, Telephone Number, and Fax Number.

Deemed Nov 16/99.

5. Work to be recorded and distributed. Work can only be assigned to claims that are contiguous (adjoining) to the mining land where work was performed, at the time work was performed. A map showing the contiguous link must accompany this form.

Mining Claim Number. Or if work was done on other eligible mining land, show in this column the location number indicated on the claim map.	Number of Claim Units. For other mining land, list hectares.	Value of work performed on this claim or other mining land.	Value of work applied to this claim.	Value of work assigned to other mining claims.	Bank. Value of work to be distributed at a future date
eg TB 7827	16 ha	\$26,825	N/A	\$24,000	\$2,825
eg 1234567	12	0	\$24,000	0	0
eg 1234568	2	\$ 8,892	\$ 4,000	0	\$4,892
1 1076672	1	985.00	985.00		
2					
3					
4					
5					
6					
7					
8					
9					
10					
11					
12					
13					
14					
15					
Column Totals		985.00	985.00		

I, Douglas King, do hereby certify that the above work credits are eligible under subsection 7 (1) of the Assessment Work Regulation 6/96 for assignment to contiguous claims or for application to the claim where the work was done.

Signature of Recorded Holder or Agent Authorized in Writing: *Douglas King* Date: July 24, 1999

6. Instructions for cutting back credits that are not approved.

Some of the credits claimed in this declaration may be cut back. Please check (✓) in the boxes below to show how you wish to prioritize the deletion of credits:

- 1. Credits are to be cut back from the Bank first, followed by option 2 or 3 or 4 as indicated.
- 2. Credits are to be cut back starting with the claims listed last, working backwards; or
- 3. Credits are to be cut back equally over all claims listed in this declaration; or
- 4. Credits are to be cut back as prioritized on the attached appendix or as follows (describe):

Note: If you have not indicated how your credits are to be deleted, credits will be cut back from the Bank first, followed by option number 2 if necessary.

For Office Use Only

Received Stamp	Deemed Approved Date	Date Notification Sent
	Date Approved	Total Value of Credit Approved
	Approved for Recording by Mining Recorder (Signature)	

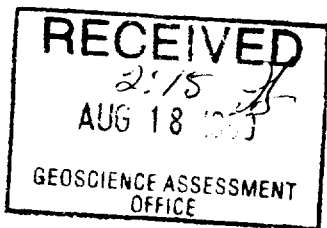



Personal information collected on this form is obtained under the authority of subsection 6 (1) of the Assessment Work Regulation 6/96. Under section 8 of the Mining Act, this information is a public record. This information will be used to review the assessment work and correspond with the mining land holder. Questions about this collection should be directed to a Provincial Mining Recorder, Ministry of Northern Development and Mines, 3rd Floor, 933 Ramsey Lake Road, Sudbury, Ontario, P3E 6B5.

2.19645

Table with 4 columns: Work Type, Units of work, Cost Per Unit of work, Total Cost. Rows include Prospecting, geological sampling, traverses, collect rocks for assay, Assays, Associated Costs, Transportation Costs, Food and Lodging Costs, and Total Value of Assessment Work.

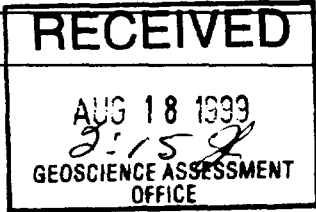

Calculations of Filing Discounts:

- 1. Work filed within two years of performance is claimed at 100% of the above Total Value of Assessment Work.
2. If work is filed after two years and up to five years after performance, it can only be claimed at 50% of the Total Value of Assessment Work.

TOTAL VALUE OF ASSESSMENT WORK x 0.50 = Total \$ value of worked claimed.

Note:

- Work older than 5 years is not eligible for credit.
- A recorded holder may be required to verify expenditures claimed in this statement of costs within 45 days of a request for verification and/or correction/clarification.

Certification verifying costs:

I, Douglas King, do hereby certify, that the amounts shown are as accurate as may reasonably be determined and the costs were incurred while conducting assessment work on the lands indicated on the accompanying

Declaration of Work form as Douglas King I am authorized to make this certification.

Signature: Douglas King, Date: July 24, 1999

Geoscience Assessment Office
933 Ramsey Lake Road
6th Floor
Sudbury, Ontario
P3E 6B5

Telephone: (888) 415-9846
Fax: (877) 670-1555

August 27, 1999

DOUGLAS F KING
254 8TH AVENUE
KITCHENER, Ontario
N2C-1S7

Visit our website at:
www.gov.on.ca/MNDM/MINES/LANDS/mlsmnpge.htm

Dear Sir or Madam:

Submission Number: 2.19645

Status

Subject: Transaction Number(s): W9970.00257 Deemed Approval

We have reviewed your Assessment Work submission with the above noted Transaction Number(s). The attached summary page(s) indicate the results of the review. WE RECOMMEND YOU READ THIS SUMMARY FOR THE DETAILS PERTAINING TO YOUR ASSESSMENT WORK.

If the status for a transaction is a 45 Day Notice, the summary will outline the reasons for the notice, and any steps you can take to remedy deficiencies. The 90-day deemed approval provision, subsection 6(7) of the Assessment Work Regulation, will no longer be in effect for assessment work which has received a 45 Day Notice. Allowable changes to your credit distribution can be made by contacting the Geoscience Assessment Office within this 45 Day period, otherwise assessment credit will be cut back and distributed as outlined in Section #6 of the Declaration of Assessment work form.

Please note any revisions must be submitted in DUPLICATE to the Geoscience Assessment Office, by the response date on the summary.

If you have any questions regarding this correspondence, please contact Steve Beneteau by e-mail at steve.beneteau@ndm.gov.on.ca or by telephone at (705) 670-5855.

Yours sincerely,



ORIGINAL SIGNED BY
Blair Kite
Supervisor, Geoscience Assessment Office
Mining Lands Section

Work Report Assessment Results

Submission Number: 2.19645

Date Correspondence Sent: August 27, 1999

Assessor: Steve Beneteau

Transaction Number	First Claim Number	Township(s) / Area(s)	Status	Approval Date
W9970.00257	1076672	STRATHY	Deemed Approval	August 25, 1999

Section:

9 Prospecting PROSP

Correspondence to:

Resident Geologist
Sudbury, ON

Recorded Holder(s) and/or Agent(s):

DOUGLAS F KING
KITCHENER, Ontario

Assessment Files Library
Sudbury, ON

INDEX TO LAND DISPOSITION

PLAN
G-3451
 TOWNSHIP

STRATHY

M.N.R. ADMINISTRATIVE DISTRICT
TEMAGAMI
 MINING DIVISION
SUDBURY
 LAND TITLES/REGISTRY DIVISION
NIPISSING

THE INFORMATION THAT APPEARS ON THIS MAP HAS BEEN COMPILED FROM VARIOUS SOURCES, AND ACCURACY IS NOT GUARANTEED. THOSE WISHING TO STAKE MINING CLAIMS SHOULD CONSULT WITH THE MINING RECORDER, MINISTRY OF NORTHERN DEVELOPMENT AND MINES, FOR ADDITIONAL INFORMATION ON THE STATUS OF THE LANDS SHOWN HEREON.

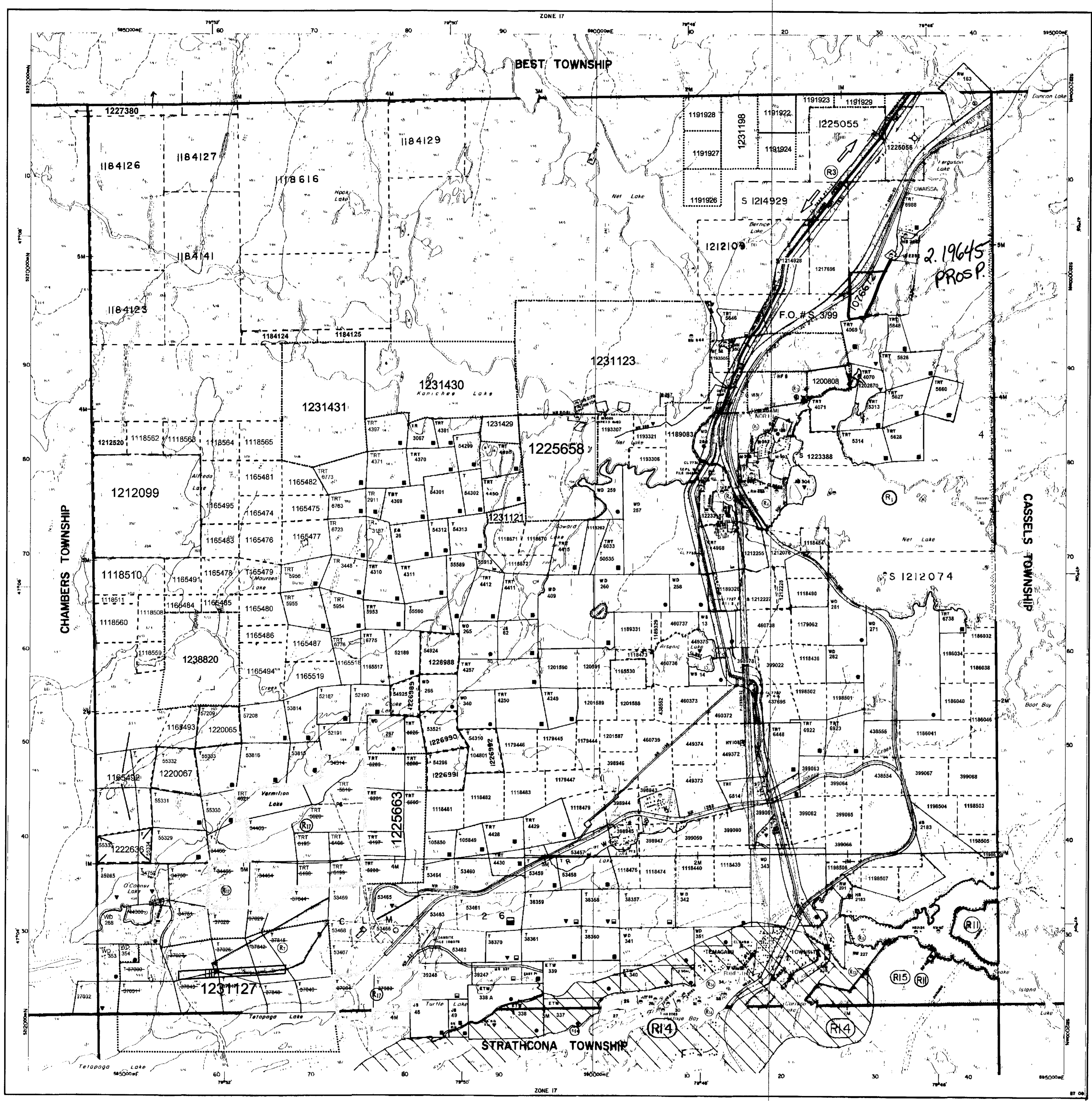
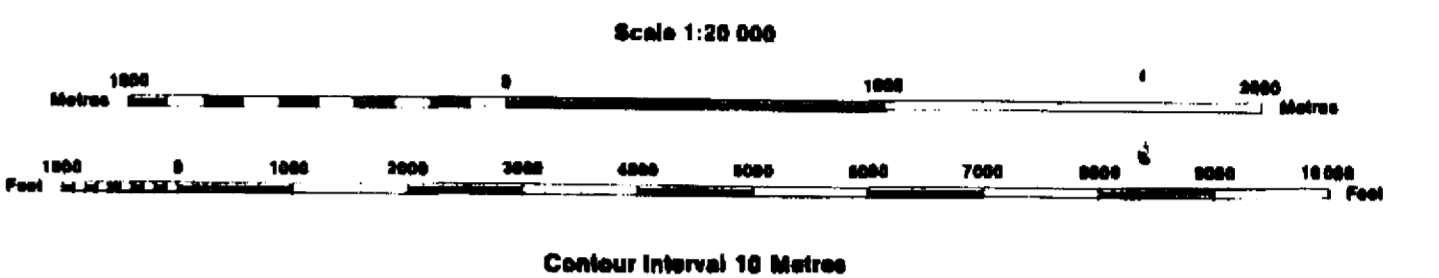

AREAS WITHDRAWN FROM DISPOSITION

M.R.O. - MINING RIGHTS ONLY
 S.R.O. - SURFACE RIGHTS ONLY
 M.+S. - MINING AND SURFACE RIGHTS

SYMBOLS

- Boundary
- Township, Meridian, Baseline
- Road allowance; surveyed
- shoreline
- Lot/Concession; surveyed
- unsurveyed
- Parcel; surveyed
- unsurveyed
- Right-of-way; road
- railway
- utility
- Reservation
- Cliff, Pit, Pile
- Contour
- interpolated
- Approximate
- Depression
- Control point (horizontal)
- Flooded land
- Mine head frame
- Pipeline (above ground)
- Railway; single track
- double track
- abandoned
- Road; highway, county, township
- access
- trail, bush
- Shoreline (original)
- Transmission line
- Wooded area

Description	Order No.	Date	Disposition	File
(R) SEC 35/90	OC 2022/AS		M&S	19850
(R) W-01/01/01	SEP 20/01	S.R.O.	LAND ROLL	
(R) SEC 35/90	#-0-01/01	M&S	M&S	19850

OCT 06 1999
 THE INFORMATION THAT APPEARS ON THIS MAP HAS BEEN COMPILED FROM VARIOUS SOURCES, AND ACCURACY IS NOT GUARANTEED.

Description	Order No.	Date	Disposition	File
(R) SEC 35/90	O-5-10/98	AUG 11/98	M&S	19810
(R) SEC 35/90	O-5-11/94	AUG 11/94	M&S	19850
(R) SEC 35/90	W-5-32/95	JUN 17/95	M&S	19810
(R) SEC 35/90	W-5-17/95	SEP 17/95	M&S	19810

(R) Pending Disposition MNR Not Open For Staking
 (R) Pending Disposition MNR Not Open For Staking
 SEC 35/90 W-5-01/98 09/13/98 M&S 19810
 (R) NOT OPEN FOR STAKING - CONSERVATION RESERVE SECTION 1 OF THE MINING ACT
 SEC 35 O-5-7/99 JUNE 01/99 M&S 195150
 (R) SEC 35 W-5-55/98 NOV 23/98 M&S 195150

DISPOSITION OF CROWN LANDS

- Patent
- Surface & Mining Rights
- Surface Rights Only
- Mining Rights Only
- Lease
- Surface & Mining Rights
- Surface Rights Only
- Mining Rights Only
- Licence of Occupation
- Order-in-Council
- Cancelled
- Reservation
- Sand & Gravel
- LAND USE PERMIT

NOTES

ISLAND 27 BELONGS WITH STRATHCONA TWP.
 ISLANDS IN LAKE TEMAGAMI - NOT OPEN FOR STAKING
 SEC 35/90 W-5-17/95 09/13/98 M&S 19810

SKYLINE RESERVE
 (R14)
NOTICE

Pursuant to Section 35, of the Mining Act, R.S.O. 1990, the MINING AND SURFACE RIGHTS of the area shown as SKYLINE RESERVE and the land covered by the waters of LAKE TEMAGAMI as indicated on this map will be RE-OPENED TO PROSPECTING AND STAKING OUT. This Order comes into effect on October 27, 1999 at 9:00 a.m. Eastern Standard Time, which is equivalent to 9:00 a.m. local time. These lands will be subject to Ontario Regulation 356/98 made under the Mining Act. ALL CLAIM STAKING ACTIVITY IN THIS AREA is subject to this new regulation. MAJOR AMENDMENTS TO NORMAL STAKING PRACTICES HAVE BEEN IMPLEMENTED FOR THIS AREA. Consult and understand these amendments prior to carrying out any staking in this designated area. For further information please contact the Provincial Recorder's Office at 1-888-415-9844.

NOTICE
 WORK PERMITS FOR MINERAL EXPLORATION ACTIVITY
 EFFECTIVE November 18th 1998

The area shown as SKYLINE RESERVE and the land covered by the waters of LAKE TEMAGAMI on this map will be subject to Ontario Regulation 349/98 made under the Public Lands Act. Depending on the type and timing of your exploration work you may require a Work Permit. For further information please contact Gerald Meyer, Regional Resident Geologist at 705-667-5242 or Jim Ireland, Regional Manager at (705) 235-1612.

Map base and land disposition drafting by Survey and Mapping Branch, Ministry of Natural Resources
 The disposition of land, location of lot, fabric and parcel boundaries on the index was compiled for administrative purposes only

Figure 3

CLAIM NO. 1076672

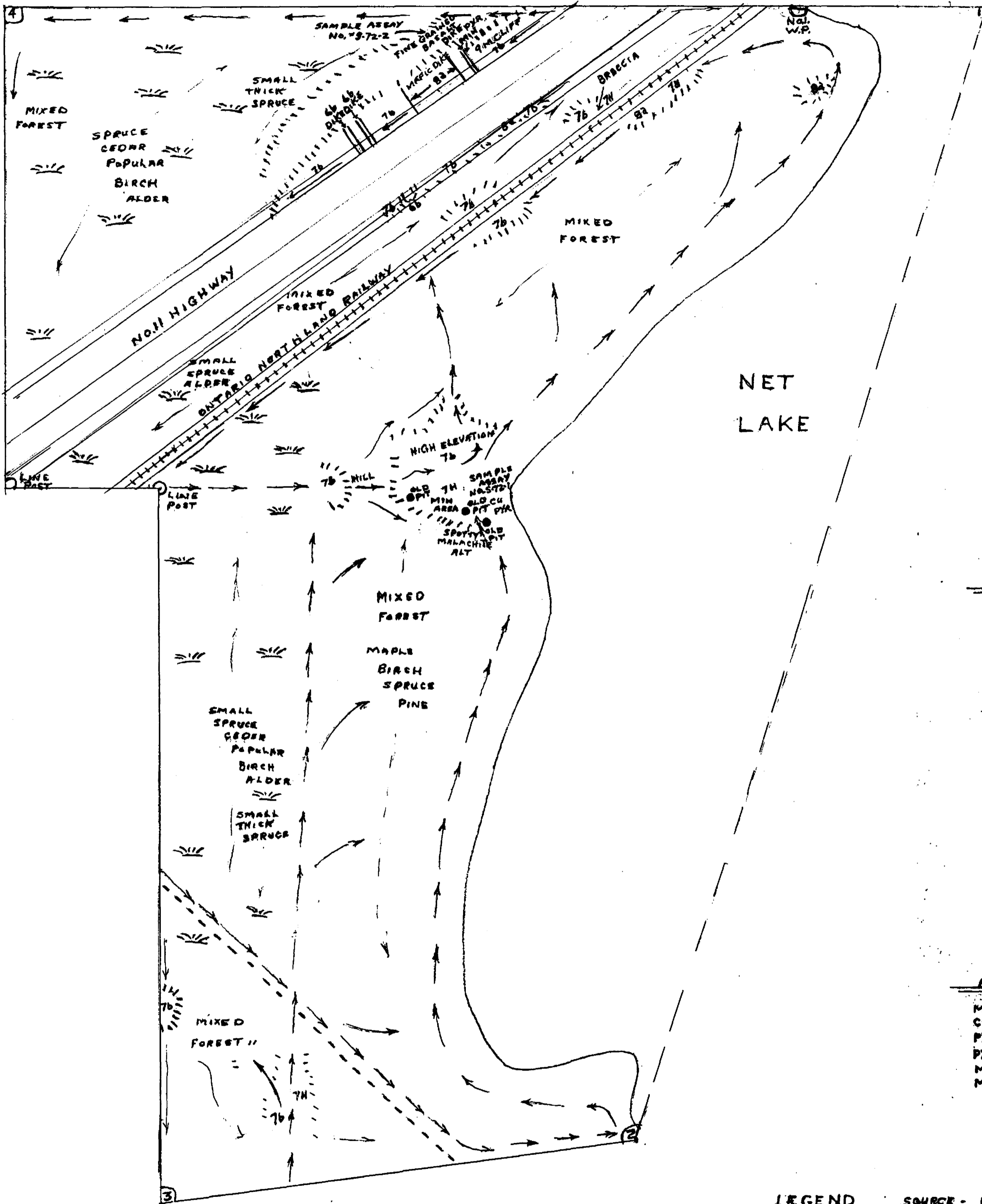
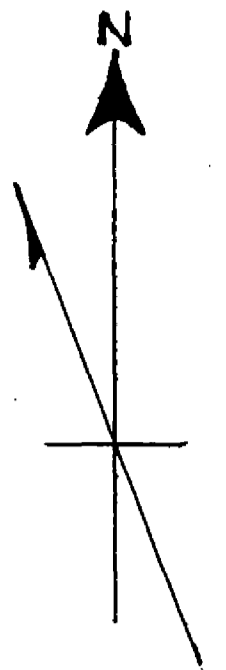

SYMBOLS

- TRAILS
- ROCK OUTCROP
- TRAILERS
- BEERMAT INSTRUMENTATION
- ASSAY SAMPLE NO.
- PIT
- TRENCH
- SMART
- MUSKOC. OR SWAMP

ABBREVIATIONS

- MO. MOLYBDENITE
- CU. COPPER
- PYR. PYRITE
- PYRR. PYRRHOTITE
- MIN. MINERALIZED
- MA. MAGNETIC ATTRACTION

LEGEND SOURCE - GEOLOGICAL MAP 2323

- 8** MAFIC INTRUSIVE ROCKS
BIOTITE AND HORNBLENDE-RICH LAMPORPHYRE
- 7** GRANITIC INTRUSIVE ROCKS
a QUARTZ MONZONITE
b QUARTZ DIORITE, GRANODIORITE (CONTAMINATED PHASE)
- 6** HYPOBYSSAL FELSIC INTRUSIVE ROCKS
a QUARTZ PORPHYRY
b QUARTZ FELSPAR PORPHYRY
- 5** INTERMEDIATE TO ULTRAMAFIC INTRUSIVE ROCKS
- 1** MAFIC TO INTERMEDIATE METAVOLCANICS
a MASSIVE TO FOLIATED ANDESITE AND BASALT
b PORPHYBITIC ANDESITE AND BASALT
c FINE-GRAINED AMPHIBOLITE HORNFELS

CLAIM PLAN
STRATHY T.W.P.
DISTRICT OF NIPPISSING
SCALE 2CM = 25 M

