

SOUTH LORRAINE & ELDRIDGE TWP. PROSPECTING REPORT

The claims L. 4735⁹⁴-35-36-37-38-89 Straddle the boundary of two twps. South Lorraine and Eldridge Twps.

Access from highway #11 is by gravel road locally called the Matabichawan road 17 miles in this road there is a very rough road for 7 miles to Cooper Lake. Or through North Cobalt a road runs through Lorrain Valley to four bass lake. below FourBass Lake there is a power house and from the Power House the road climbs very steep for 200 feet to the shore of the lake. Approx. 4miles south by boat the claims N.E. Bdy. can be reached. I used both accesses as the Matabichawan road is impassable until late May or June.

The following is copied from field Note book.

May 22nd and 23rd prospected outcrops from FourBass Lake westward toward the old OGISTOH Shaft. Sampled base metal showing near the shaft. May 29th and 30th, drove Matabichewan road to Cooper Lake (road terrible) walked to the shaft examined pits to the south of the shaft did not see anything worth taking samples. June 3&4 prospected outcrops north of shaft and took one sample near the contact of volcanic and Granodiorite for gold assay. June 19-20th prospected from an old road west of claims toward shaft walked south and found an old pit with disseminated Phyhrotite The Sulfides turned pink when Diamethylglyoxime powder applied indicating nickel a sample was taken and assayed for nickel and gold

Lorrain & Eldridge prospecting continued.

July 25th prospected along shore of Cooper Lake and examined an outcrop of Lorrain formation nothing of importance noted July 26th Travelled east from an old logging road west bdy of claims and once again the only mineralization is in the vicinity of the shaft all diorite for a distance of two to three hundred feet north and south of the shaft ~~are~~ is sparsely mineralized with Chalcopyrite and pyrotite which I sampled for gold. Assay numbers and results are shown on accompanying sketches with attached assay sheets.

Cobalt bloom and small crystal of Cobaltite were noticed on the dump near the shaft. Good silver assays are reported in old reports but no one can be interested in silver at this time The copper nickel prospect looks good and I have a company interested at this time.

N1. CV. OUTCROP DIRECTLY
WEST OF SHAFT

OLD DUMP SITE SOUTH OF SHAFT

FLACKS OF COBALTITE CAUGER

FOUND + SOME COBALY BLOOM

NO VISIBLE SILVER

SAMPLES 6 + 7
Taken from a water filled
pit over disseminated
and fine terns pink
when nickel powder
test is applied

LADDER LAKE MIN DIV.
SOUTH LORAIN TWP.
ELDRIDGE TWP.
SUBWAY MINING DIV.

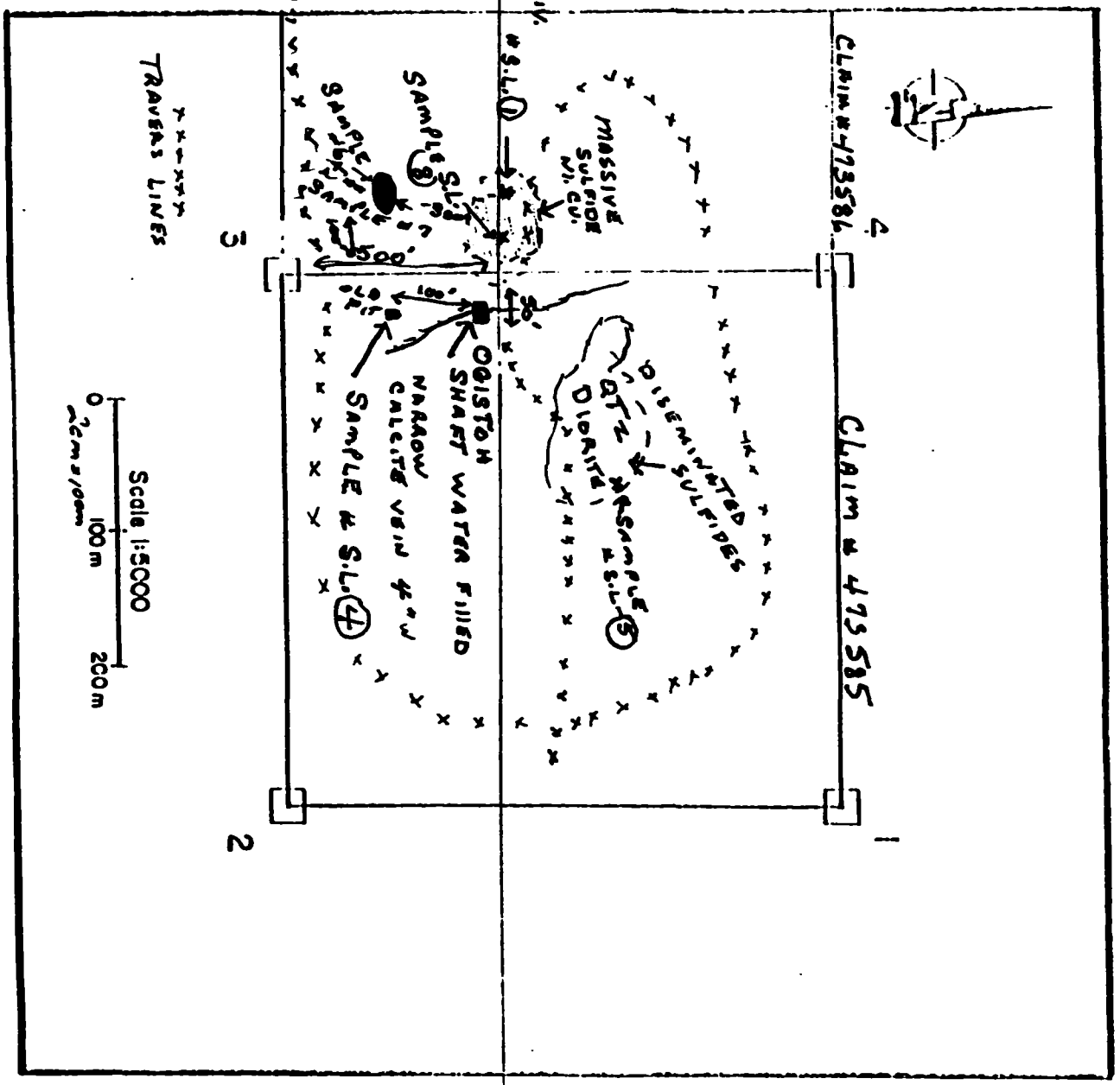

Altho sample S.L.#2 was the best gold assay taken on the six claim group that I have an interest in. However this old trench is in a contact zone Gabbro to the north and Diorite to the south the disseminated Pyrite is mostly on someone else's claim.

Sample S.L.3 is taken from an old pit in diorite carrying about 10% sulphides

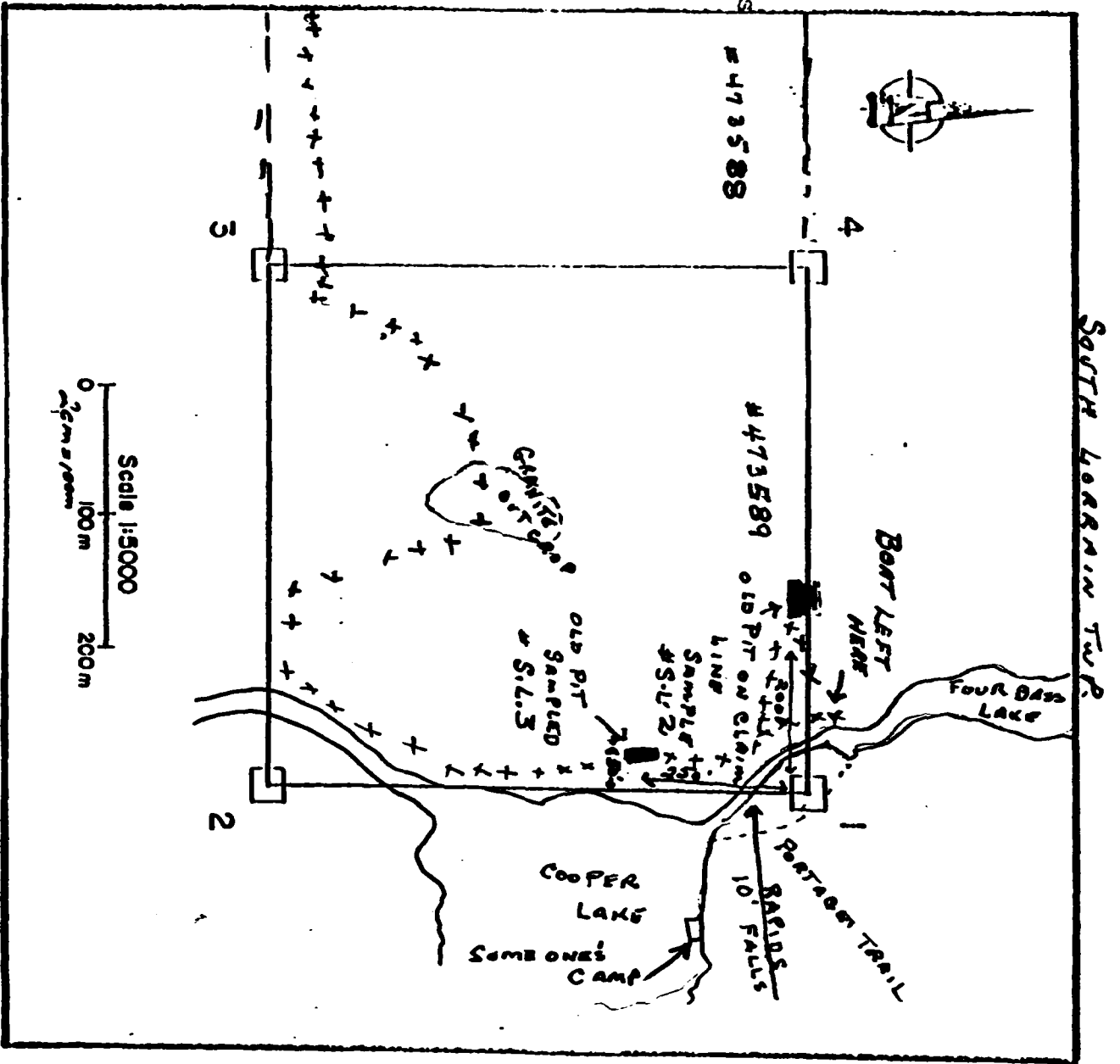

X X X X X
 TRAVERS
 LINE <

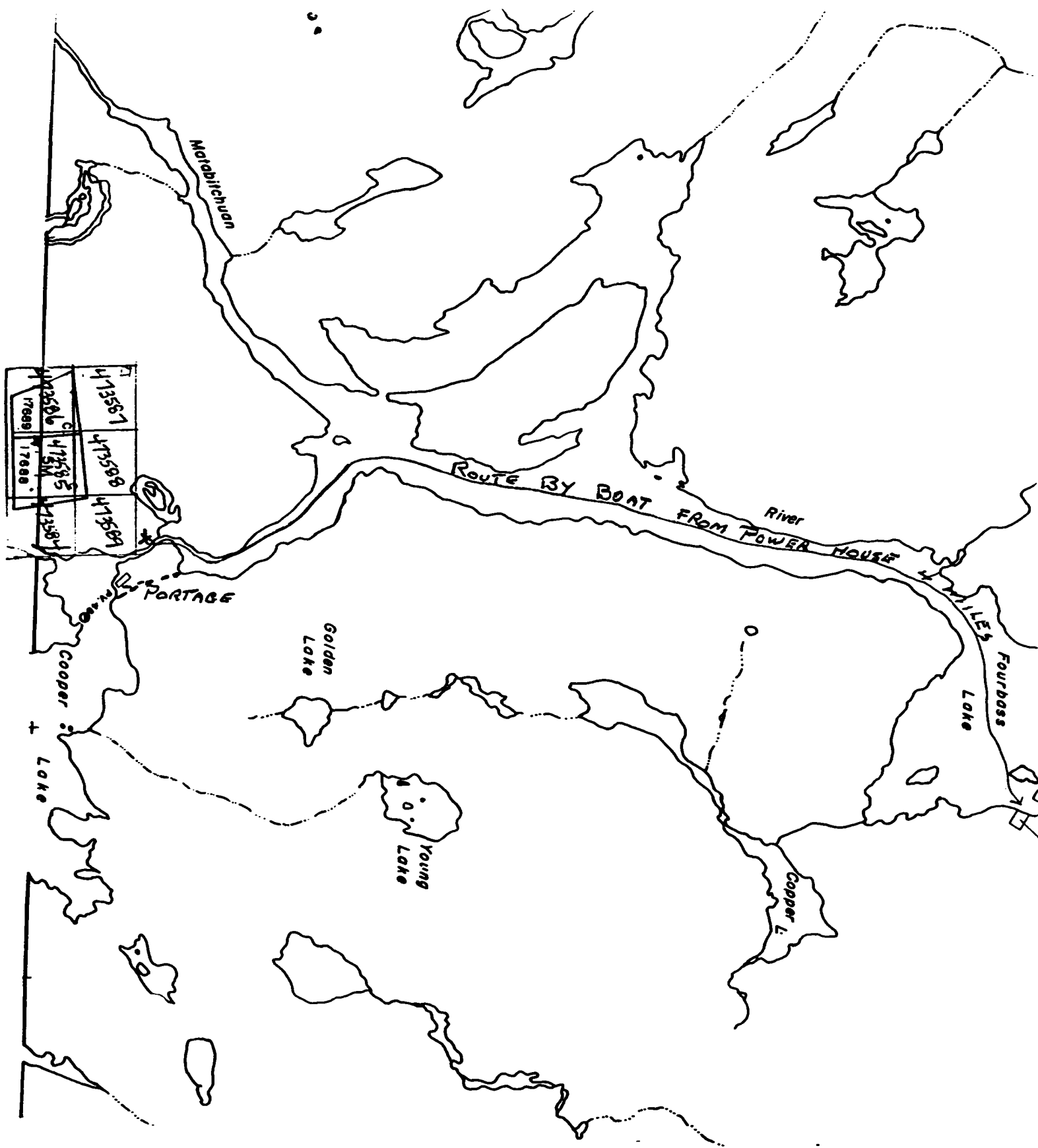



Ministry of
Northern Development
and Mines

Temiskaming
Testing
Laboratories

P.O. Box 799
Presley St.
Cobalt, Ontario
POJ 1C0
(705) 679-8313

Report Number
CB 11740

Laboratory Report

Date May 31, 1991.

Issued To: **Mr. Ted Miron, 75 Albany St., Sudbury, Ont. P3C 2Z4**

Sample Number	Gold Oz. Per Ton	Silver Oz. Per Ton	Cu%	Ni%
S.L. #one	0.028		0.425	0.794

Fees Received

L. McNaught for **J. Ireland**
Manager (Acting)

Except by special permission, reproduction of these results must include any
qualifying remarks made by this ministry with reference to any sample.



Ministry of
Northern Development
and Mines

Temiskaming
Testing
Laboratories

P.O. Box 799
Presley St.
Cobalt, Ontario
P0J 1C0
(705) 679-8313

Report Number

CB 11910

Laboratory Report

Date June 20, 1991

Issued To: **Mr. T. Miron, 75 Albany St., Sudbury, Ont. P3C 2Z4**

Sample Number	Gold Oz. Per Ton	Silver Oz. Per Ton	
SL-2	0.068		

Fees Received **Charged 1 coupon card #1145**

L. McNaught for **J. Ireland**
Manager (Acting)

Except by special permission, reproduction of these results must include any
qualifying remarks made by this ministry with reference to any sample.



Ministry of
Northern Development
and Mines

Temiskaming
Testing
Laboratories

P.O. Box 799
Presley St.
Cobalt, Ontario
P0J 1C0
(705) 679-8313

Report Number

CB 11919

Laboratory Report

Date June 28, 1991

Issued To: **Mr. Ted Miron, 75 Albany St., Sudbury, Ont. P3C 2X4**

Sample Number	Gold Oz. Per Ton	Silver Oz. Per Ton	N1%
S.L.3	0.011		0.136

Fees Received **Charged 2 coupons card #1145**

J. Ireland
Manager (Acting)

Except by special permission, reproduction of these results must include any qualifying remarks made by this ministry with reference to any sample.



Ministry of
Northern Development
and Mines

Temiskaming
Testing
Laboratories

P.O. Box 799
Presley St.
Cobalt, Ontario
P0J 1C0
(705) 679-8313

Report Number
CB 11796

Laboratory Report

Date July 20, 1991

Issued To: **Mr. Ted Miron, 75 Albany Street, Sudbury, Ont. P3C 2Z4**

Sample Number	Gold Oz. Per Ton	Silver Oz. Per Ton	
S.L. #4	0.002		

Fees Received **Charged 1 coupon card #1145**

J. Ireland

J. Ireland
Manager (Acting)

Except by special permission, reproduction of these results must include any
qualifying remarks made by this ministry with reference to any sample.



ASSAY CERTIFICATE



Ted Nixon FILE # 91-3183
7 Albany St., Sukbury ON P3G 2Z4

SAMPLE#	Cu %	Ni %	Co %	Au** oz/t
S.L.5	-	-	-	.001
S.L.6	-	-	-	.001
S.L.7	-	-	-	.001
S.L.8	.57	1.12	.08	.001

- 1 GM SAMPLE LEACHED IN 50 ML AQUA - REGIA, ANALYSIS BY ICP.
- SAMPLE TYPE: ROCK AU** BY FIRE ASSAY FROM 1 A.T. SAMPLE.

DATE RECEIVED: AUG 6 1991

DATE REPORT MAILED: *Aug 13/91*SIGNED BY *C. Chung* D. TOYE, C. LEONG, J. WANG; CERTIFIED B.C. ASSAYERS

SL-8 Masses Sulfides west of shaft 100'

The Rhodes and Botha prospecting project was not very encouraging as far as assay results are concerned. The massive sulfides which looked like they could host Zinc and gold did not prove out. With such low assays no other claims were staked other than the two on the Rhodes, Botha Twp. boundary. Panning the esker on the north end of Towchain lake showed very little gold, black sand was plentiful in the pan which was expected as there is several low grade magnetite showings that have been explored to the north of the area I was prospecting in.

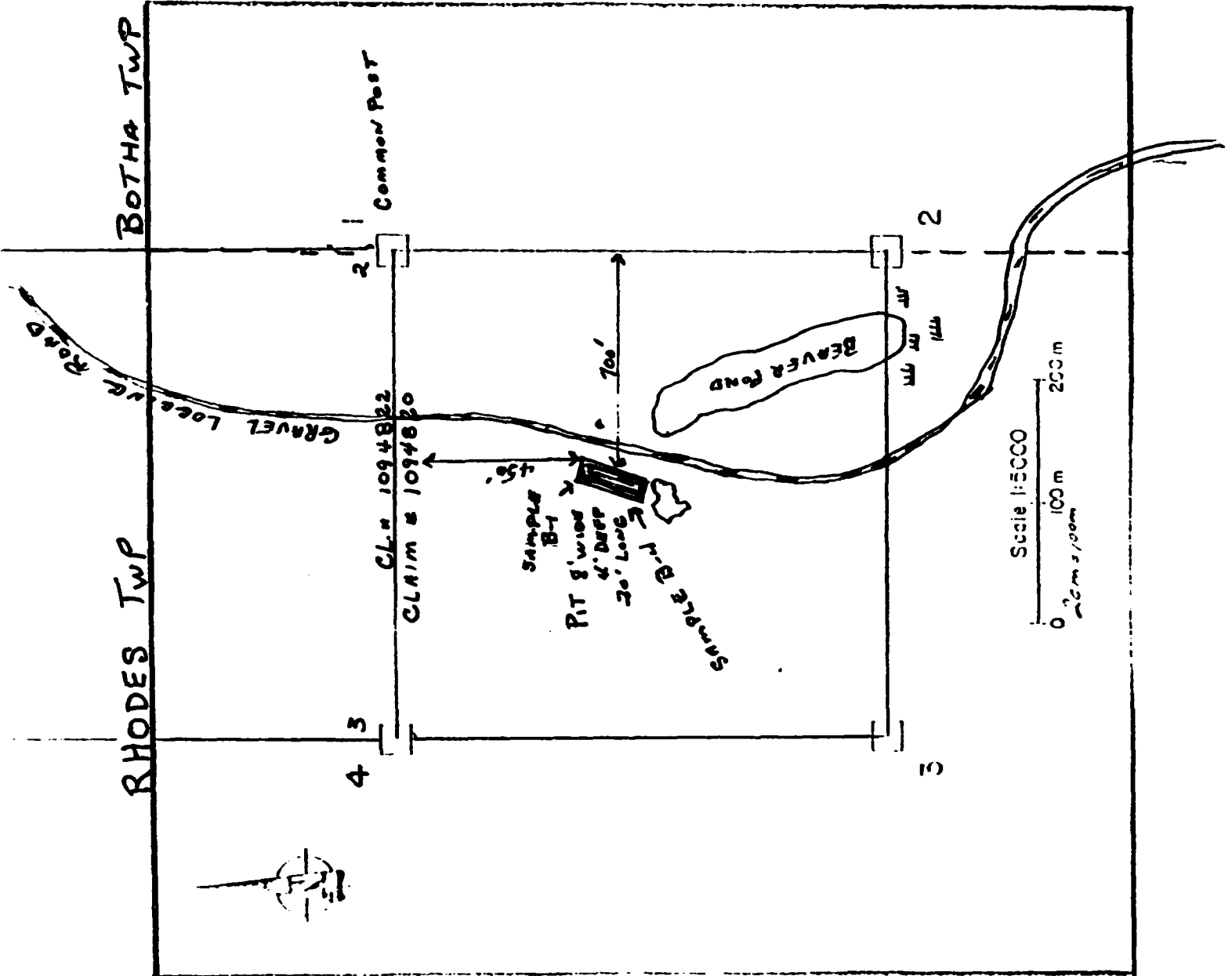

MAY-11-12/91 DRILLED + BLASTED
 MASSIVE SULFIDES SAMPLE B-1 TAKEN

OCT. 17-18 BOAT IN TOW-CHAIN LAKE
 PROSPECTED SHORE LINE PANNED
 ESHER N. END OF LAKE ONE TO THREE
 COLOURS PER PAN.

OCT. - 23 - 24 - 25 - 26/91
 DRILLED + BLASTED EXTENDED PIT
 TO PRESENT SIZE AFTER 2' DEEP
 FORMATION CHANGES TO MINERALIZED
 QTZ. WASHED PIT OUT THIS IS A
 LAYERED SEDIMENT LYING FLAT
 DID NOT PENETRATE BOTTOM OF QTZ.
 SAMPLE B-4 ASSAYED FOR GOLD

THE PIT IS ONLY 10' OFF
 LOGGING ROAD

Gravel Esker

panned for
Gold on the
Esker north
end of Tow Chain
LAKE

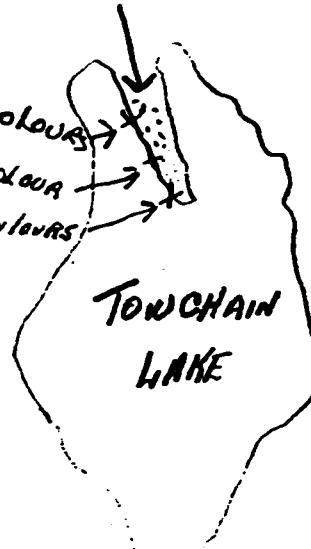

WAS FOUND
SAMPLE # B-3
350'
SAMPLER-2"
OLD PIT
HERE
MARSH

RHODES TWP.
HEINSTER TWP.

BOTHA TWP.
TYRONE TWP.



Ministry of
Northern Development
and Mines

Temiskaming
Testing
Laboratories

P.O. Box 799
Presley St.
Cobalt, Ontario
P0J 1C0
(705) 679-8313

Report Number

CB 11725

Laboratory Report

Date May 21, 1991

Issued To: Mr. Ted Hiron, 75 Albany Street, Suckbury, Ont. P3C 2Z4

Sample Number	Gold Oz. Per Ton	Silver Oz. Per Ton	Zinc
<p>No number # B-1</p>	<p>0.009</p>		<p>0.004 CLAIM # 1894820 RHODES TWP TAKEN MAY 12/91</p>

Fees Received Receipt #A2521

J. Ireland for J. Ireland
Manager (Acting)

Except by special permission, reproduction of these results must include any qualifying remarks made by this ministry with reference to any sample.



Ministry of
Northern Development
and Mines

Temiskaming
Testing
Laboratories

P.O. Box 799
Presley St.
Cobalt, Ontario
POJ 1C0
(705) 679-8313

Report Number

CB 11978

Laboratory Report

Date Dec. 10, 1991

Issued To: **Mr. Theodore Miron, 75 Albany Street, Sudbury, Ont. P3C 2Z4**

Sample Number	Gold Oz. Per Ton	Silver Oz. Per Ton	
R-2	Nil		

Fees Received **Charged**

J. Ireland
J. Ireland
AT Manager

Except by special permission, reproduction of these results must include any
qualifying remarks made by this ministry with reference to any sample.



Chemex Labs Ltd.

Analytical Chemists * Geochemists * Registered Assayers
5175 Timberlea Blvd., Mississauga,
Ontario, Canada L4W 2S3
PHONE: 416-624-2808

To: MIRON, TED
75 ALBANY ST.
SUDBURY, ONTARIO
P3C 2Z4

Page Number : 1
Total Pages : 1
Certificate Date : 13-NOV-91
Invoice No. : A9124334
P.O. Number :
Account : JKJ

Project :
Comments :

CERTIFICATE OF ANALYSIS							A9124334
SAMPLE	PREP CODE	Au ppb FA+AA	Cu ppm	Ni ppm			
B-3 K-11	205 294 205 294	< 5	2200	32			

CERTIFICATION:



Ministry of
Northern Development
and Mines

Temiskaming
Testing
Laboratories

P.O. Box 799
Presley St.
Cobalt, Ontario
P0J 1C0
(705) 679-8313

Report Number

CB 11960

Laboratory Report

Date Nov. 19, 1991

Issued To: **Mr. Ted Miron, 75 Albany St., Sudbury, Ont. P3C 2Z4**

Sample Number	Gold Oz. Per Ton	Silver Oz. Per Ton	
B#4	0.009		

Fees Received **Charged 1 coupon card #1145**

L. M. Knight ^{for} **J. Ireland**
At Manager

Except by special permission, reproduction of these results must include any
qualifying remarks made by this ministry with reference to any sample.

6" Jack Pine Post Marked 1 M on S. side
B.T. 10" J. Pine S50°E .11
B.T. 9" J. Pine N40°W .08

Sand Hill

In order to establish Twp;
Boundaries I was able to obtain
this copy of 1915 surveyors
map.

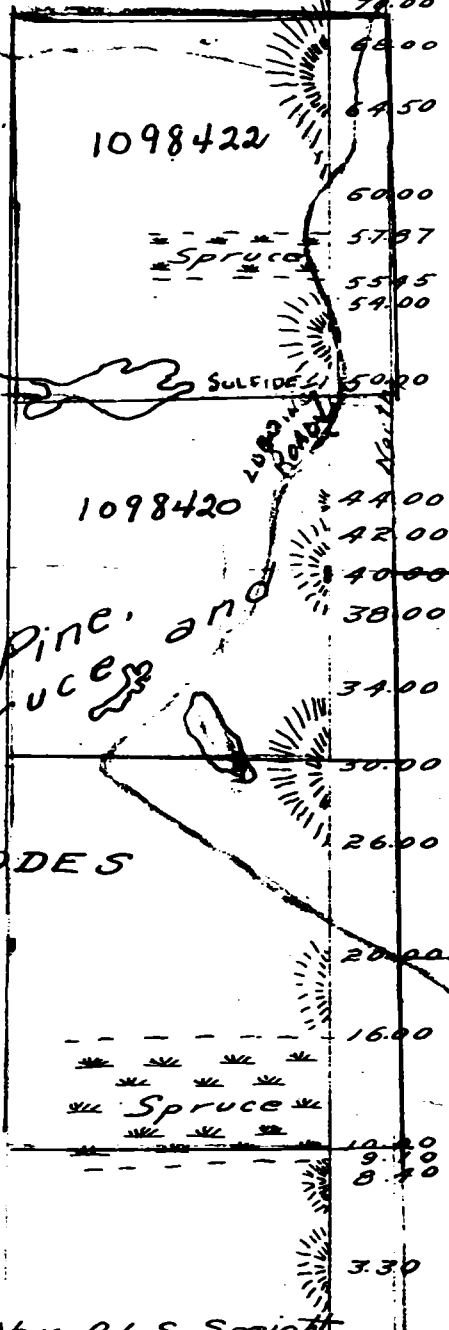

1098422

Spruce

SULFIDE

1098420

Jack Pine and
Spruce

RHODES

Spruce

Muskeg
Birch. Balsam.
Poplar.

5" Spruce Post
Marked 1/2 M on S. side
B.T. 6" Jack Pine S35°E .09 1/2

BOTH A

Gravel
Esker

Towchain
Lake

6" Spruce Post
B.T. 6" Birch N25°E .16
B.T. 8" J. Pine S59°E .55
Iron Hub Marked
1/2 M on E side.

Run by O.L.S. Speight

East Astronomic.

LEINSTER

TYRONE

MEADOWS

PROSPECTING THE HUTTON & KITCHENER TWP. AREA PROJECT

The Kitchen, Hutton claims is where I concentrated most of my exploration work. I was assisted by and paid Marcel Shank during blasting and drilling of all pits shown on my maps.

The area has been prospected for gold at different times over the past 75 years. The Copenhagen shaft is evidence of that.

I discovered after a couple of days that access to the claims could be made from two directions. My A.T.V. could come in from the East on an old trail from Ironside Lake, or from

the north a logging road comes within a 100 yards of Bigwood Lake and from there used my boat south through Copen

hagen Bay. The north route is best for bringing in equipment. It was suggested to me by experienced Geologist that the

environment in this area has good potential for zinc and copper. a diamond drill at the present time is drilling on a zinc

prospect at the Moose Mountain Iron property in Hutton Twp. and to the South west Falconbridge drilled a lead zinc Cu.

prospect. Two of the pits that I worked on and sampled are #2 and six were worked on years ago #2 pit was enlarged and deepened

#1 pit closest to a beaver pond had to be stoped because of water problems beaver were busy at the other end of the pond

and water rose one or two inches per day depending on the amount of rain that fell.

All other pits are new finds well mineralized and very interesting. The more work that's done the better it looks.

Bruce Gates a Geologist from resident Geologist office visited the property in Oct. a copy of his assays is enclosed.



KITCHENER AND HUTTON PROSPECTING PROJECT. From Field notes.

Aug. 31/91 prospected along trail from Ironside Lake westward to trapper's cabin on Copenhagen Bay of Bigwood Lake.

Sept. 1/91 brought A.T.V. over same trail as yesterday and searched for and found the old Copenhagen Shaft. Sample K-1 taken from Qtz. vein crossing through shaft tested for gold.

Sept. 6th & 7th did general prospecting toward Copenhagen Lake located an old pit #1 on sketch.

Sept 9th prospected south & east of # 1 pit found Gossan staining East side of of beaver pond (Beaver were building dam)

Sept 10th brought my boat & motor by truck along with portable drill bits and gas to north end of Bigwood Lake. crossed the lake south to S.end of Copenhagen Bay. Carried drill & bits to the area of No. 1 pit. Hid the boat at North end of lake.

Sept. 11 Returned to # 1 pit with shovels gas and water pails and cleaned out the pit.

Sept. 12 returned with powder, caps ,blasting wire battery and a helper Marcel Shank 901 Lasalle Blvd Sudbury P3K 1L8 Who worked with me most of Sept and part of Oct.

Sept 13 bought more powder brought it in and started drilling and blasting collected samples of the massive sulfides K-2 & K-5

Sept 14th and 15th prospected area around west end of beaver pond and found a Qtz breccia zone 10' wide The Qtz. had small vugs about one inch across filled with QtZ crystals The brown gouge material surrounding the Qtz had some Chalcopyrite cubes in it. Some stripping was done to uncover this material.

Sept. 18 more stripping and started a pit on this new showing Pit #3 on sketch.

Sept 19-20 finished working at #3 pit collected sample #L-6

Sept. 21-22-23-24/91 Cleaned out and blasting pit #2 Samples K7-k8-k9 were taken out for assay.

Sept. 25-26-27-28-29-30 Pits were opened up on a new showing on east side of Beaver pond Pits # 4 & 5 on sketch.

Samples #K-4 from pit #5 # K-3 & K-10 from pit # 4.

Oct. 3rd/91 parceling samples and mailed them in for assay.

Oct. 5 & 6 stopped at the Eskers in Copenhagen Bay and panned the gravel altho there was fine colours in every pan 7 to 10 colours nothing to get excited about.

Oct. 28th and 29th/91 prospected south and East of where I had been working in Sept. lots of granite along Twp line bordering Kitchener and Hutton but along a fault zone shown on sketch a strip of altered volcanics was seen criss crossing the fault zone with a dip needle showed higher than back ground magnetics. I found float in a ravine very rusty which when broken were massive Pyrohtite and Pyrite. I followed floats going north from the fault to the top of fifty foot rise and discovered an awful old pit about 4' deep sample #K-11 was taken out for assay. I assayed for nickel because the sulfides turned red with Ni. Powder.

Oct. #0 30 /91 moved my heavy equipment out from the claims.

COPENHAGEN BAY
ON BIGWOOD LAKE
↳ ACCESS TO PROPERTY
BY BOAT

PANED ESKERS
DET-5-6/91
7/12 Closure per pan

CL. 993696
CL. 993695

ACCESS
A.T.V. TRAIL

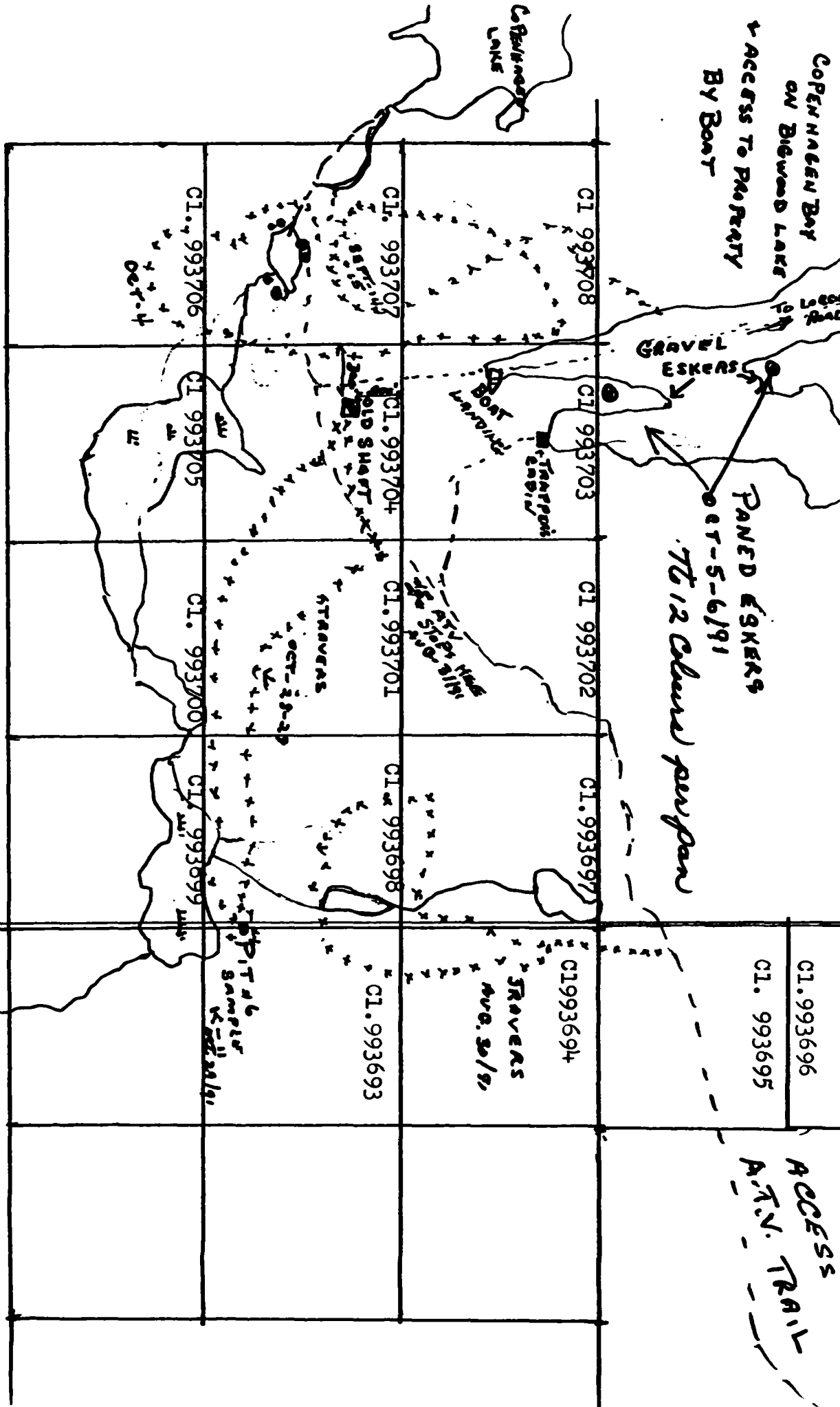

○ PITS

x TRAVERSES

□ SHAFT

◎ PANNING

GROUP SKETCH OF CLAIMS
TO SHOW ACCESS ROUTES AND
PROSPECTING TRAVERSES

Kitcheener Twp.

HUTTON TWP.

I prospected the area of this pit more than once looking for a pit reported by Kindle in a 1932 report, in a shear zone

I do not believe this is the pit. There is no shearing here and the M1 assay was not as good.

This pit is on a high hill I found it by following mineralized float north from a fault zone I was taking readings on my dip needle along the fault and getting higher readings when float was noticed and followed to the old pit

This is pit #6 and sample K-11 was taken here Oct. 29 The pit was found late on Oct 28th.

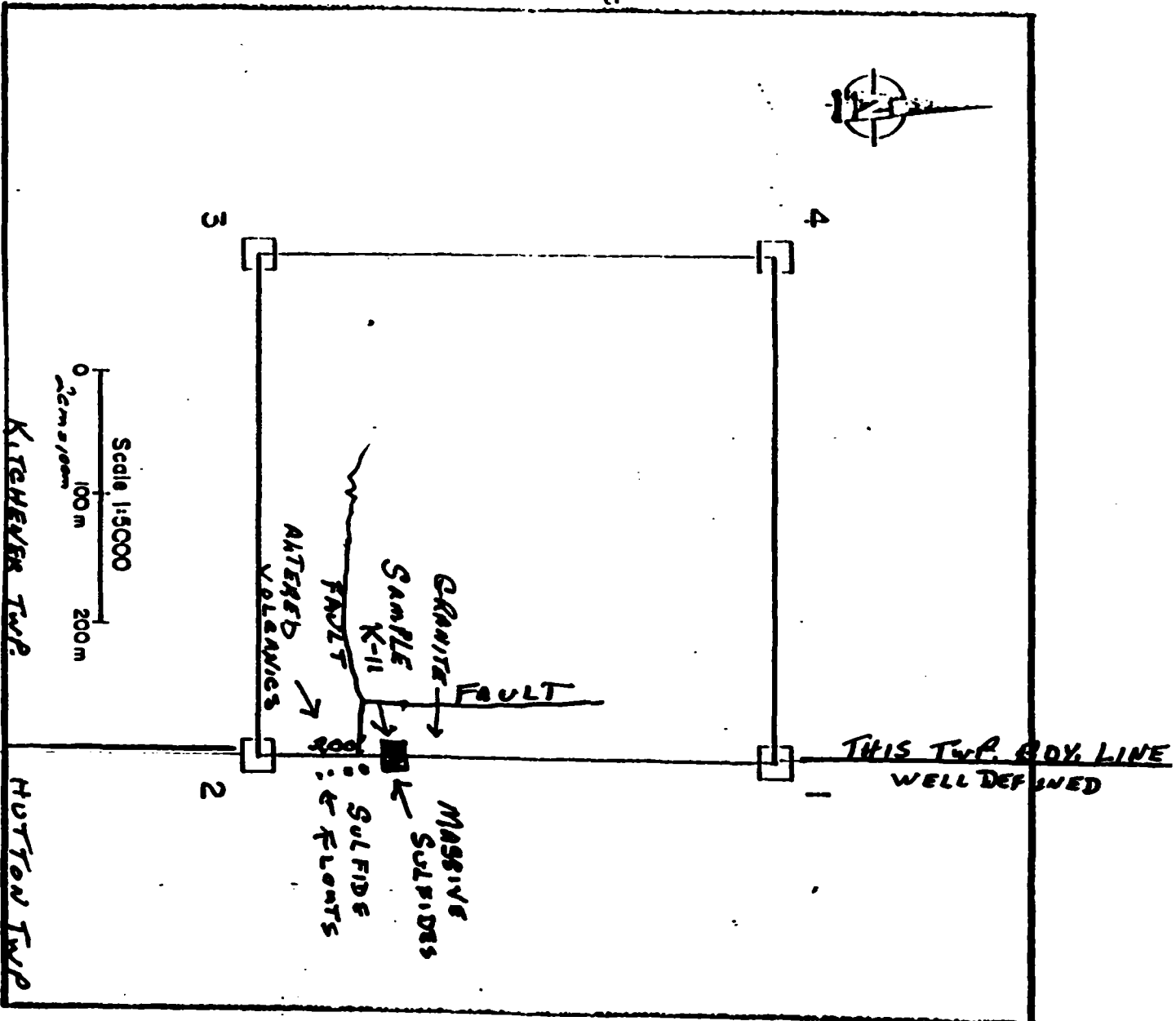

COPENHAGEN
LAKE

CLAIM #993707 KITCHENER TWP.

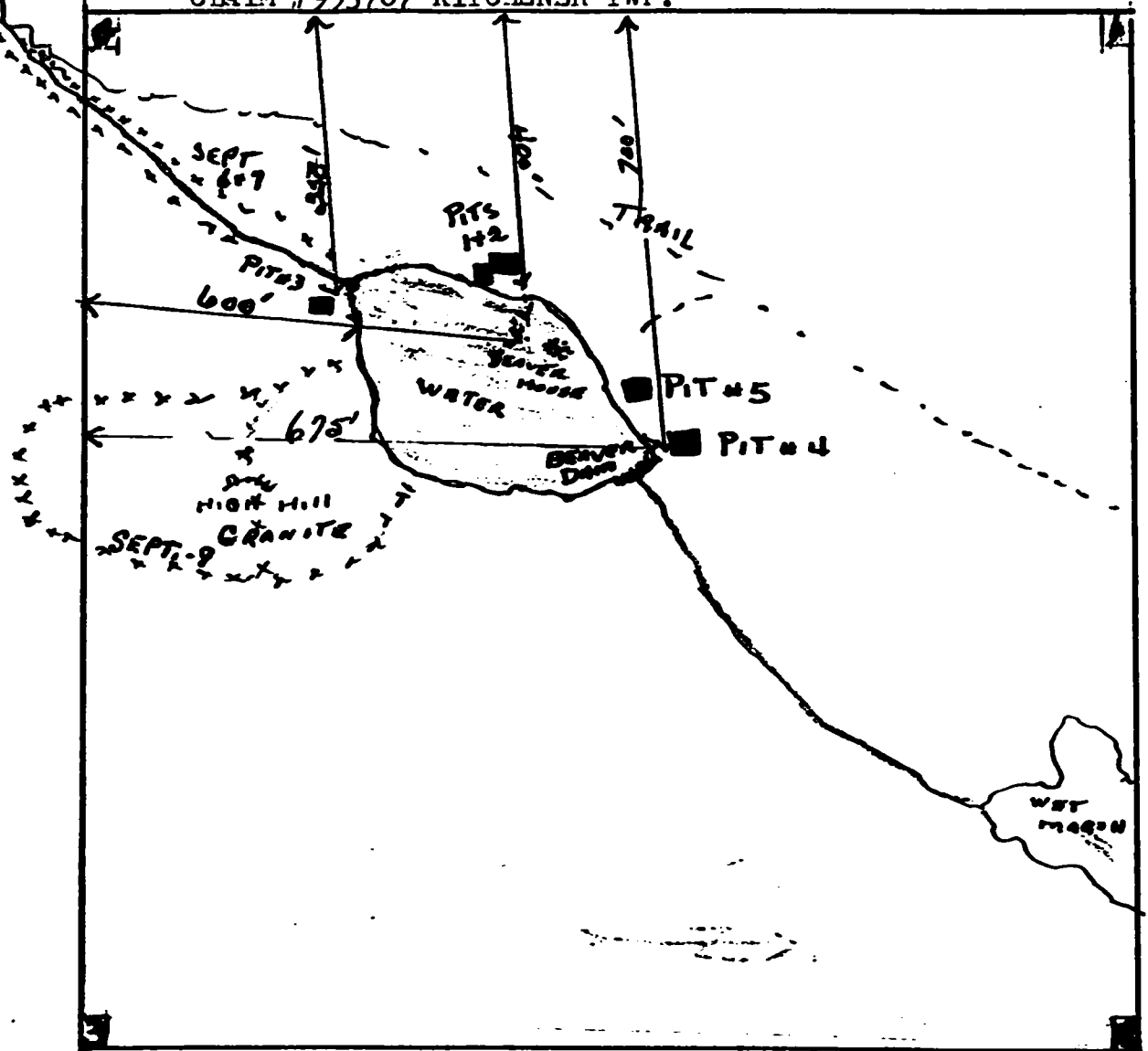

- PIT #1 - W L D, 6'x8'+6' SAMPLE - K-2-K5
- PIT #2 4'x4'x4' - SAMPLE - K7-8-9
- PIT #3 4'x4'x3' - SAMPLE K-6
- PIT #4 4'x6'x3' - SAMPLE K-3-K10
- PIT #5 4'x10'x4' - SAMPLE K-4

xvxxx TRAVERS SEPT. 647 ALONG CREEK EAST OF COPENHAGEN LAKE

Aug. 31 + SEPT 1/91
PROSPECTED AROUND OLD
SHAFT AREA
SAMPLE. K-1 TAKEN

KITCHENER TWP.

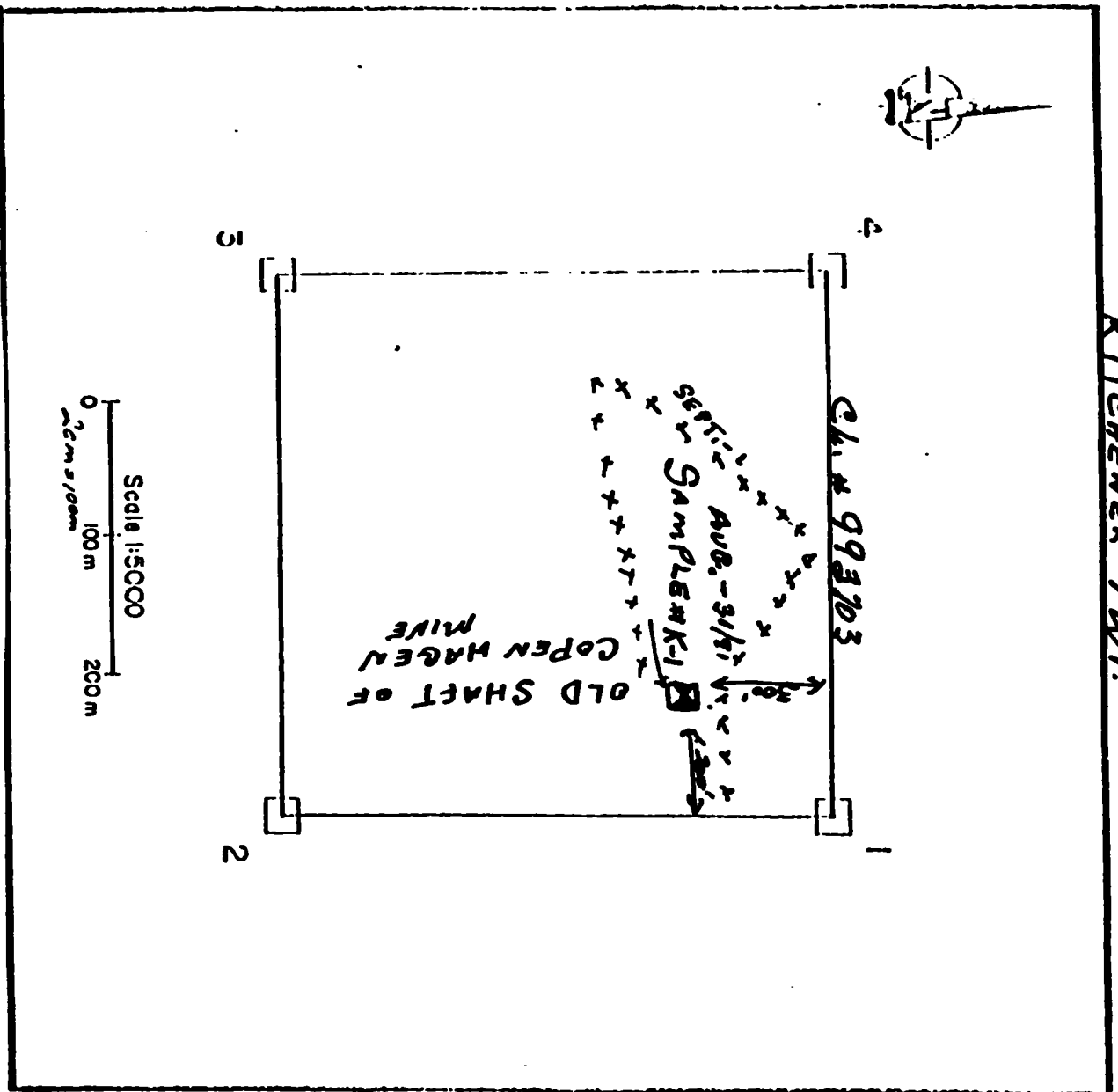

TRAVEL TRAVERS SEPT. 1/91



Chemex Labs Ltd.

Analytical Chemists • Geochemists • Registered Assayers
5175 Timberlea Blvd., Mississauga,
Ontario, Canada L4W 2S3
PHONE: 416-624-2806

To: MIRON, TED
75 ALBANY ST.
SUDBURY, ONTARIO
P3C 2Z4

Project: A9122245
Comments: ATTN: TED MIRON

Page Number : 1
Total Pages : 1
Certificate Date: 27-SEP-91
Invoice No. : 19122245
P.O. Number :

CERTIFICATE OF ANALYSIS

A9122245

SAMPLE DESCRIPTION	PREP CODE	AU ppb FA+MA	Cu ppm	Zn ppm	NI ppm						
K-1 K-2 SAMPLE	209 294 209 294	< 5	550	3800	142						

CERTIFICATION: *Ted Miron*



Chemex Labs Ltd.

Analytical Chemists * Geochemists * Registered Assayers
5175 Timberlea Blvd., Mississauga,
Ontario, Canada L4W 2S5
PHONE: 416-624-2806

To: MIRON, TED

75 ALBANY ST.
SUDBURY, ONTARIO
P3C 2Z4

Project :
Comments:

Page Number : 1
Total Pages : 1
Certificate Date : 28-OCT-91
Invoice No. : 19123451
P.O. Number :

CERTIFICATE OF ANALYSIS

A9123451

SAMPLE	PREP CODE	Au ppb AVS	Pd ppb AVS	Pt ppb AVS	Cu ppm	Zn ppm				
K-3	205 294	< 2	4	15	>10000	-----				
K-7	205 294	14	12	10	-----	-----				
K-8	205 294	< 2	2	10	-----	2800				
K-9	205 294			5	-----	-----				

CERTIFICATION:

B. Campbell



Chemex Labs Ltd.

Analytical Chemists • Geochemists • Registered Assayers
6176 Timberlea Blvd., Mississauga,
Ontario Canada L4W 2S3
PHONE: 416-624-2808

To: MIRON, TED

76 ALBANY ST.
SUDBURY, ONTARIO
P9C 2Z4

Project :
Comments :

Page Number : 1
Total Pages : 1
Certificate Date : 24-OCT-91
Invoice No. : 19123452
P.O. Number :

CERTIFICATE OF ANALYSIS

A9123452

SAMPLE	PREP CODE	AU PPb FA+AA	EN ppm							
K-4	205	294	< 5	>10000						
K-5	205	294	< 5	-----						
K-6	205	294	< 5	-----						
K-10	205	294	< 5	-----						

CERTIFICATION:

Mark P. ...



Chemex Labs Ltd.

Analytical Chemists • Geochemists • Registered Assayers
5175 Timberlea Blvd., Mississauga,
Ontario, Canada L4W 2S3
PHONE: 416-624-2905

To: MIRON, TED
75 ALBANY ST.
SUDBURY, ONTARIO
P3C 2Z4

Project :
Comments :

Page Number : 1
Total Pages : 1
Certificate Date : 15-NOV-91
Invoice No. : 19124334
P.O. Number :
Account : JKI

CERTIFICATE OF ANALYSIS

A9124334

SAMPLE	PREP CODE	AU Ppb FA+AA	Cu ppm	Ni ppm						
B-3 K-11	205 294 205 294	< 5	2200	32						

CERTIFICATION: *Patricia Seymour*

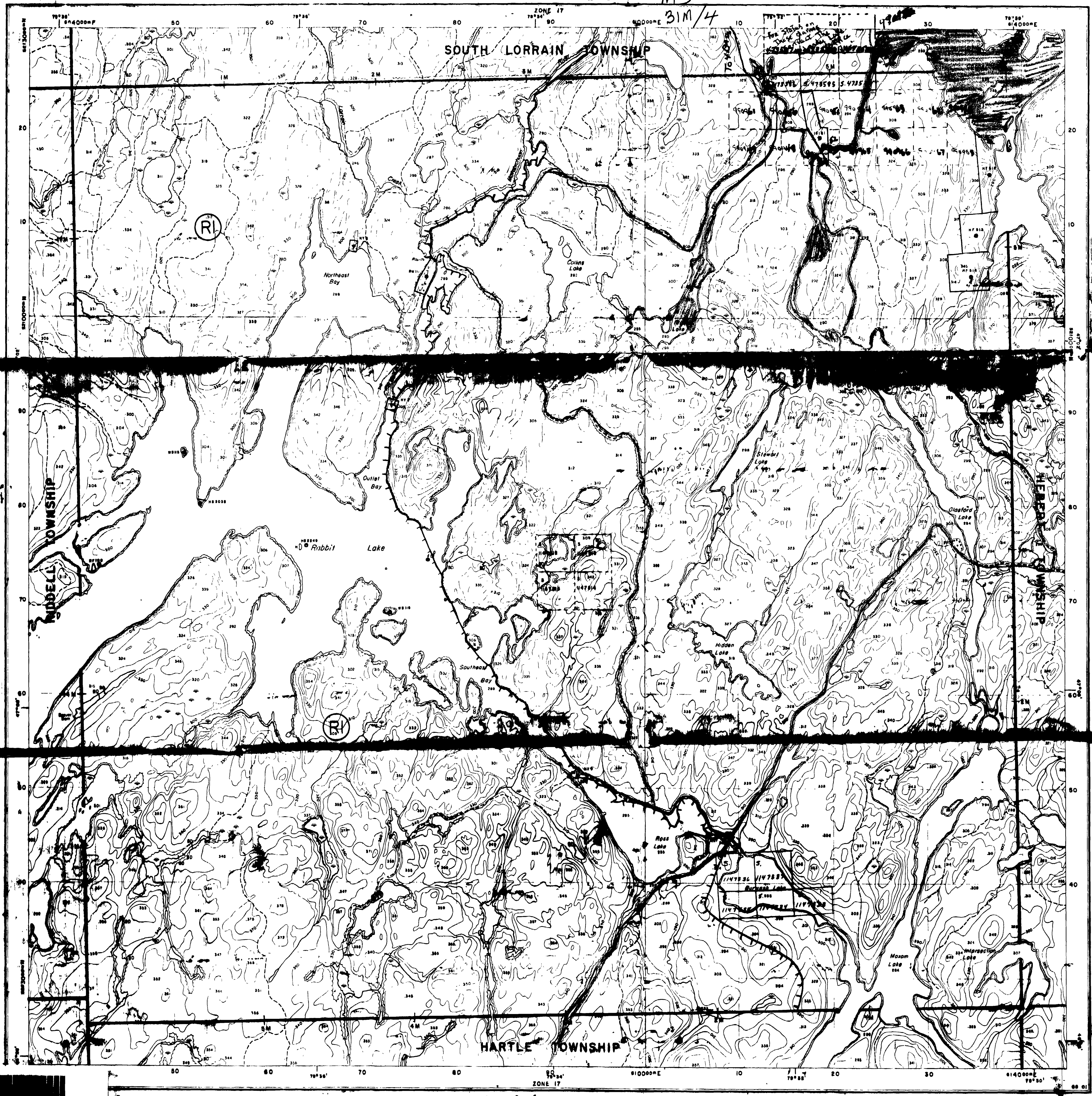

INDEX TO LAND DISPOSITION

PLAN
 G-3426
 TOWNSHIP

ELDRIDGE

M.N.R. ADMINISTRATIVE DISTRICT
TEMAGAMI
 MINING DIVISION
SUDBURY
 LAND TITLES/REGISTRY DIVISION
NIPISSING

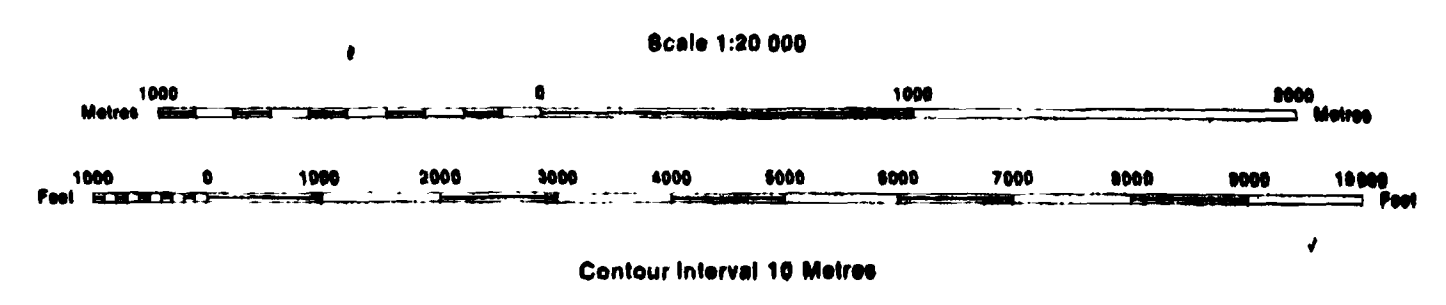

SYMBOLS

Boundary	Township, Meridian, Baseline	—————
Road allowance; surveyed	—————	shoreline	~~~~~
Lot/Concession; surveyed	—————	unsurveyed
Parcel; surveyed	—————	unsurveyed
Right-of-way, road	—————	railway	—————
utility	utility
Reservation		
Chk, Pit, Pile		
Contour		
Interpolated		
Approximate		
Depression		
Control point (horizontal)		
Flooded land		
Mine head frame		
Pipeline (above ground)		
Railway; single track		
double track		
abandoned		
Road; highway, county, township		
access		
trail, bush		
Boundary (original)		

AREAS WITHDRAWN FROM SALE

MRO - Mining Rights Only
 SRO - Surface Rights Only
 M + S - Mining and Surface Rights

Description	Order No.	Date	Disposition	File
66C 24/80	No 5/85	NOV 8/85	M + S	

Part of order No 3/88 RECORDED by order
 O-8L 0/90 NBR effective April 1, 1990 at 7:00 AM E.S.T.

JUNE 1ST, OPENING ONT. GAZETTE
 VOL. 123-13 MARCH 31, 1989 AND
 VOL. 123-13 MAY 8, 1990 P.T. NO. 18181-MINING GLAM

DATE OF ISSUE

JUN 09 1991

SUDBURY
 MINING RECORDER'S OFFICE

THE INFORMATION THAT
 APPEARS ON THIS MAP
 HAS BEEN COMPILED
 FROM VARIOUS SOURCES
 AND ACCURACY IS NOT
 GUARANTEED. THOSE
 WISHING TO STAKE MINING
 CLAIMS SHOULD CONSULT
 WITH THE MINING
 RECORDER, MINISTRY OF
 NORTHERN DEVELOPMENT
 AND MINES, FOR ADDITIONAL
 INFORMATION ON THE STATUS OF THE
 LANDS SHOWN HEREON.

DISPOSITION OF CROWN LANDS

Patent
Surface & Mining Rights
Surface Rights Only
Mining Rights Only
.....
.....
.....
License of Occupation
Order-in-Council
Cancelled
Reservation
Sand & Gravel

"THIS MAP SHOWS THE
 APPROXIMATE LOCATION
 OF THE BOUNDARIES OF
 THE AREA WHICH IS THE
 SUBJECT OF CURRENT
 LITIGATION. THE EXACT
 LOCATION WILL BE
 SHOWN FOLLOWING
 CONFIRMATION BY THE
 PARTIES TO THE ACTION"

41 I 14

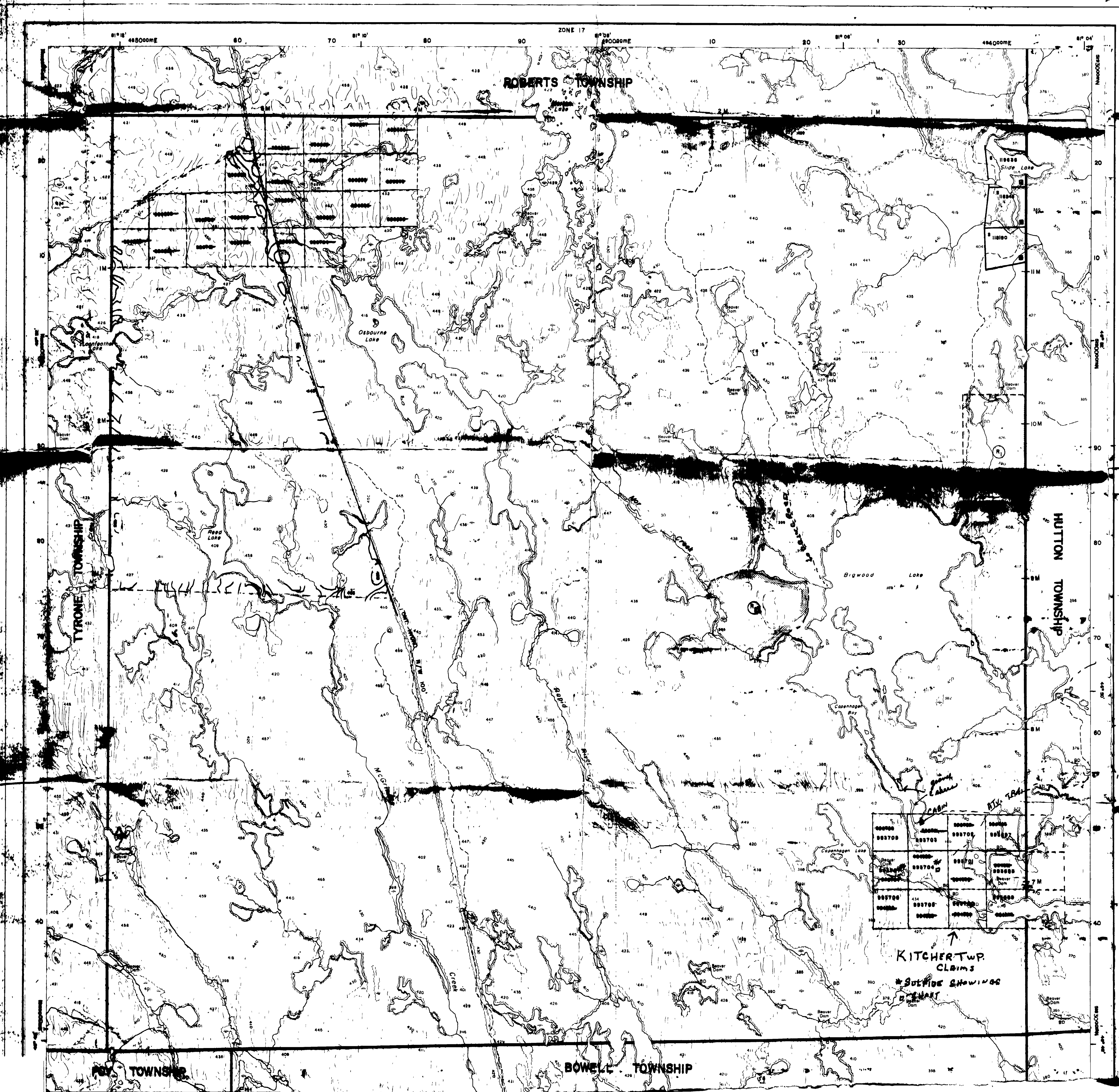

Ministry of Natural Resources
 Ministry of Northern Development and Mines
 ONTARIO
 IN SERVICE APRIL 17, 1959

INDEX TO LAND DISPOSITION

M.N.R. ADMINISTRATIVE DISTRICT
SUBBURY
 MINING DIVISION
SUBBURY
 LAND TITLES/REGISTRY DIVISION
SUBBURY

G-4069
 TOWNSHIP
KITCHENER

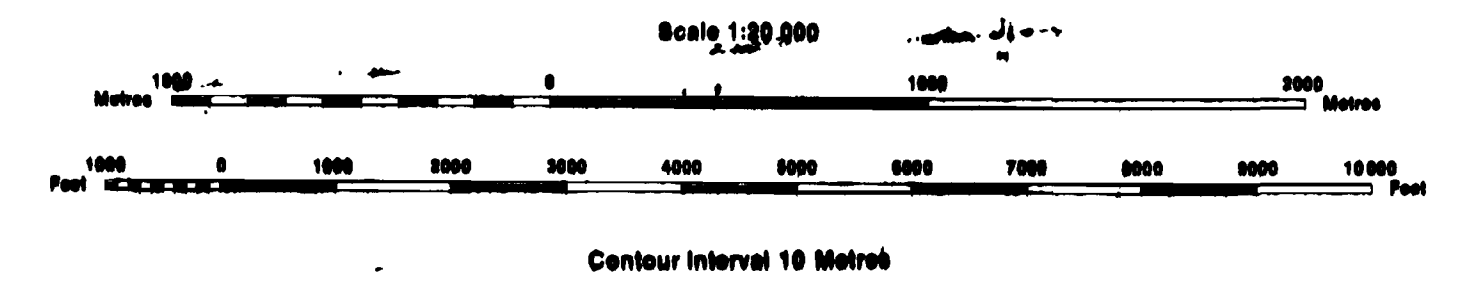

AREAS WITHDRAWN FROM DISPOSITION
 MRO - Mining Rights Only
 BRO - Surface Rights Only
 M + S - Mining and Surface Rights

SYMBOLS

Description	Order No.	Date	Disposition	File
Boundary				
Road allowance, surveyed				
shoreline				
Lot/Concession, surveyed				
unsurveyed				
Parcel, surveyed				
unsurveyed				
Right-of-way, road				
railway				
utility				
Reservation				
Cliff, Pit, Pile				
Contour				
Interpolated				
Approximate				
Depression				
Control point (horizontal)				
Flooded land				
Mine head frame				
Pipeline (above ground)				
Railway: single track				
double track				
abandoned				
Road: highway, county, township				
access				
trail, bush				
Shoreline (original)				
Transmission line				
Wooded area				

TOWNSHIP SUBJECT TO FORESTRY OPERATIONS

DISPOSITION OF CROWN LANDS

Patent	
Surface & Mining Rights	●
Surface Rights Only	○
Mining Rights Only	○
Lease	
Surface & Mining Rights	■
Surface Rights Only	□
Mining Rights Only	□
Licence of Occupation	○
Order-in-Council	OC
Cancelled	○
Reservation	○
Band & Gravel	○

DATE OF ISSUE
 MAY 5, 1961
 SUMMIT
 RECORDS OFFICE

THE INFORMATION THAT APPEARS ON THIS MAP HAS BEEN COMPILED FROM VARIOUS SOURCES, AND ACCURACY IS NOT GUARANTEED. THOSE WISHING TO STAKE MINING CLAIMS SHOULD CONSULT WITH THE MINING RECORDER, MINISTRY OF NORTHERN DEVELOPMENT AND MINES, FOR ADDITIONAL INFORMATION ON THE STATUS OF THE LANDS SHOWN HEREON.



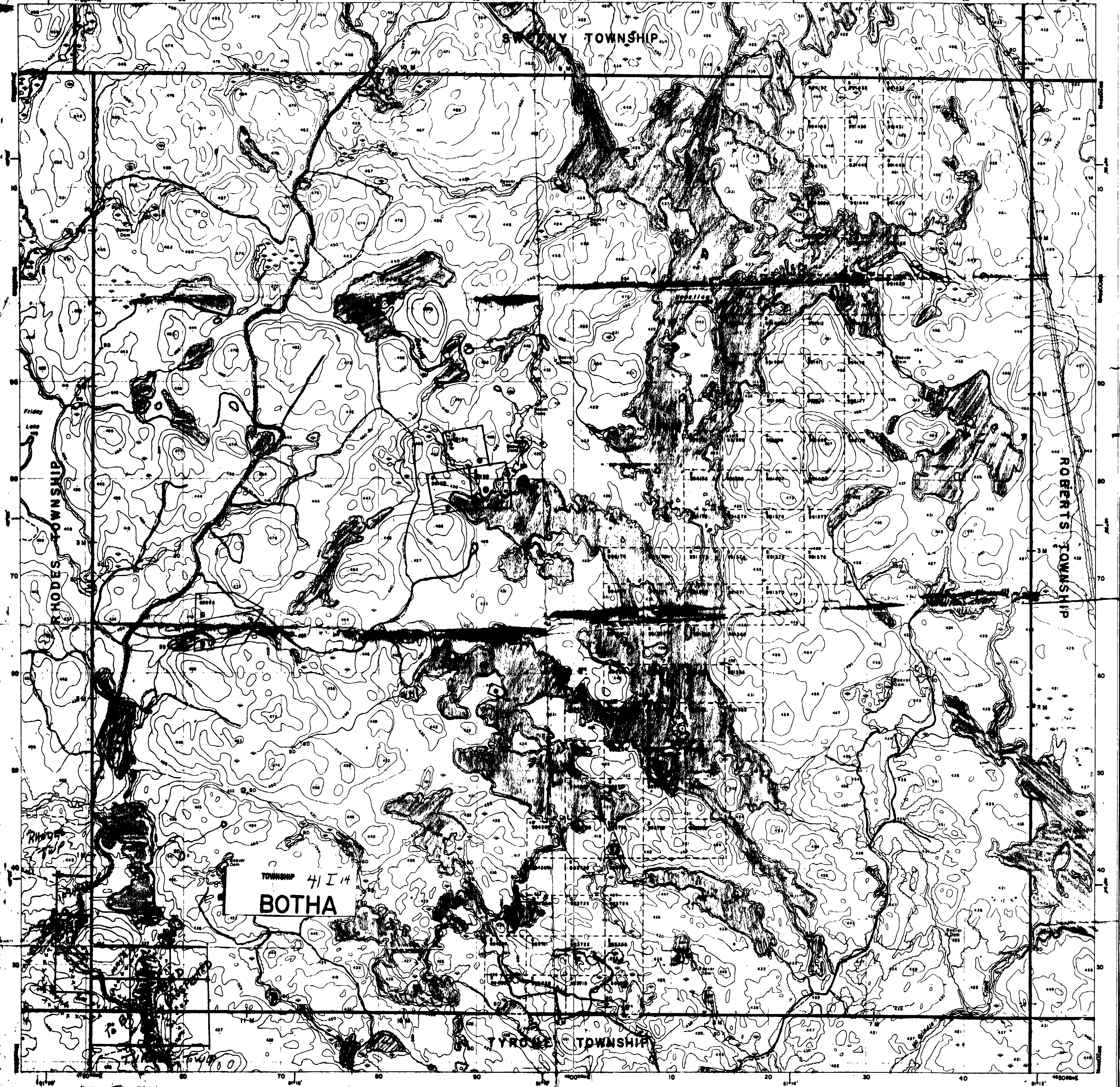

TOWNSHIP 4114
BOTHA

XXXX TRAILS LIVE MAY 7-10 CAMP SITE OLD ROADS RED WITH A.T.V.

