



31M04SW2003 2.18145 STRATHY

010

2.18145

Diamond Rock Resources Inc.

**Report of Geological Mapping and Prospecting in 1997 on
Westin Property, East Block of Three Claims
(1165517, 1165518, 1165519)**

Strathy Township, Sudbury Mining Division

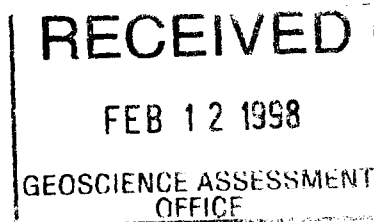

**by John Morgan
Senior Geologist**

Geology and Prospecting, 1997

Westin Property- East Block

Location and Access

The three claims in the Strathy East block, 1165517, 1165518 and 1165519, are located 5.5 km west of Highway 11 along the Kanichee mine road (see Location Map). The road leaves the highway 4.5 km north of Temagami, at the south end of the bridge across Net Lake. The west end of the claim block intersects the gravel road 1 km south of the Kanichee mine dump and the grid baseline is accessed from a trail leading off the road near the northwest corner of claim 1165519.

Property Ownership

The claims are held by Mr. Bjarne Anton Westin of New Liskeard. Until July 1997, the claims were under option to Diamond Rock Resources Ltd. of Ottawa.

Previous Work

- 1973:** Kanichee Mining Inc. carried out ground magnetometer and VLF-EM surveys over a large area that included the Strathy property.
- 1992:** area released from native land caution
- 1992:** B.A. Westin and J.R. Ewanchuk carried out line cutting, prospecting, soil sampling and magnetometer and VLF-EM surveys. They identified several conductors and magnetic anomalies; these were interpreted mainly as ultramafic intrusions potentially hosting sulphide mineralization.
- 1996:** West block of Strathy property mapped by Diamond Rock Resources Inc.

The former Kanichee mine, situated 2 km northeast of the property, is a shear-zone hosted gold-silver deposit where mafic intrusive units host magmatic sulphides.

Regional Geology

The most common rock type is felsic to intermediate fragmental volcanics of Archean age (see Map- Westin Property at back). This is intruded by a series of mafic to ultramafic dykes or sills; these strike in a variety of orientations and are deformed to varying degrees. All the rocks are heavily carbonatized.

Many of the dykes have undergone shearing and alteration along their margins. In some places, the mafic intrusive rock is massive; this is usually true of the central parts of dykes over 1 m thick.

Structural Geology

Most of the volcanics has undergone deformation under conditions of regional metamorphism, resulting in a northeasterly trending foliation.

Massive portions of mafic dykes are commonly jointed and this is believed to be a brittle response to the regional deformation.

Rocks on the claim are cut by a series of northeasterly to easterly trending faults and shear zones. A few faults trend northeasterly to northerly- these are widely spaced. All faults appear to be steeply dipping.

At two locations along the creek, zones of cataclastic rock (marked by faulting symbol) are exposed; they both trend northeasterly (strike about 55° to 75°). These contain quartz veining but no sulphides were seen.

Alteration

Calcium carbonate alteration is ubiquitous in the area mapped. Where seen in outcrop, the alteration tends to be concentrated along the contacts between dykes and country rock volcanics.

Abundant quartz eyes were seen in felsic volcanics near the beaver pond on Alfreda Creek (claim 1165518). These are adjacent to a quartz porphyry dyke.

Mineralization and Sampling

Three samples over 100 ppb (SJ97-1, SJ97-2 and SJ97-14- see table) were all collected in the westernmost claim (1165519). The sample sites are west of and approximately on strike with a northeast-trending magnetic anomaly in the centre of the claim group. Another sample (SJ97-14) was high in copper; this sample is 50 to 75 metres north of the magnetic anomaly.

Conclusions and Recommendations

The property is situated on a major, easterly trending deformation zone, with concomitant intrusion of mafic dykes and hydrothermal alteration. The hydrothermal alteration in the area should be mapped out carefully so that it can be related to the faulting, dykes and other features. This will be essential for future exploration for base metals and syngenetic gold.

The presence of sulphide nodules and sulphide-rich horizons indicates that syngenetic mineralization is present on the property. One or both sets of faults may be critical to the passage of hydrothermal fluids, which remobilize and concentrate economic minerals in this type of terrane.

A suite of samples should be collected from parts of outcrops lacking strong sulphide mineralization, and they should be analysed for major elements, in order to delineated and characterize the alteration.

Prospecting should be extended into areas not covered by the present report- wherever a gossan (rusty patch of outcrop) is encountered it should be analysed for gold and base metals. More work should be done in the southeast part of the claim group, which was not covered in this survey.

Quartz veins are abundant in zones of cataclasis exposed along the creek. Although no mineralization was seen, it is recommended that some hand stripping and sampling be done in these areas. This also applies to the northeast corner of claim 1165519, where there are several well-mineralized outcrops.

Personnel and Qualifications

John Morgan holds a Ph.D. from the University of Toronto and a B.Sc. in Earth Science from the University of Waterloo. He has been involved in exploration-related mapping for ten years.

Xiangdong Wang, a recent graduate with a Ph.D. from Lund University (Sweden), has worked for several years in exploration and research in China and elsewhere.

References

Bennett, G. 1978: Geology of the Northeast Temagami area. OGS Report 163.

Ewanchuk, J. and B.A. Westin, 1994: OPAP Report for J. Ewanchuk- Report on Activities for (a) Strathy project; (b) EMS project.

Westin, B.A. 1993: Report on exploration activities performed under OPAP 1992-93, Strathy Township.

Sample Table

WESTIN PROPERTY EAST BLOCK

Sample #	Au(ppb)	Cu(ppm)	Description
SJ97-1	937	104	felsic-intermediate volcanics
SJ97-2	117	62	sulphide layer in volcanics
SJ97-3	12	140	felsic volcanics
SJ97-4	24	16	felsic volcanics
SJ97-5	9	18	felsic volcanics
SJ97-6	7	30	altered felsic volcanics, quartz eyes abundant
SJ97-6B	0	30	quartz porphyry dyke/sill
SJ97-7	3	22	felsic volcanics, strongly deformed
SJ97-8	9	12	felsic-intermediate pyroclastics
SJ97-9	7	10	pyroclastic breccia, coarse sulphide
SJ97-10	9	50	pyroclastic breccia, coarse sulphide
SJ97-11	7	1220	sheared mafic dyke
SJ97-12	3	18	felsic volcanics, nodular sulphide
SJ97-13	12	68	intermediate-mafic volcanics
SJ97-14	1136.5	50	intermediate-mafic volcanics
SJ97-15	7	12	intermediate-felsic volcanics
SJ97-16	72	48	nodular sulphide

LEGEND

Lithologies

- 4 mafic intrusive
- 2-4 intermediate, massive
- 3 quartz porphyry
- 2 felsic-intermediate volcs.
- 2rhy felsic volcanics
- 2t lapilli tuff
- 2x pyroclastic breccia
- 2t lapilli tuff
- 1-2 intermediate volcanics
- crb carbonate
- sd sulphides
- alt alteration

Symbols

- foliation
- bedding
- surface sample
- fault

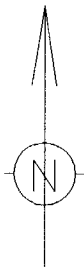

3.5 km to Hwy. 11

Alfreda

Creek

Pond

3+00N

2+00N

1+00N

B10+00

1165517

1165518

1165519

2.18145

WESTIN PROPERTY

Geology, East Block

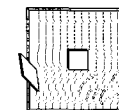

Diamond Rock Resources Inc.

RECEIVED

FEB 12 1998

GEOSCIENCE ASSESSMENT
OFFICE

SCALE

100 metres

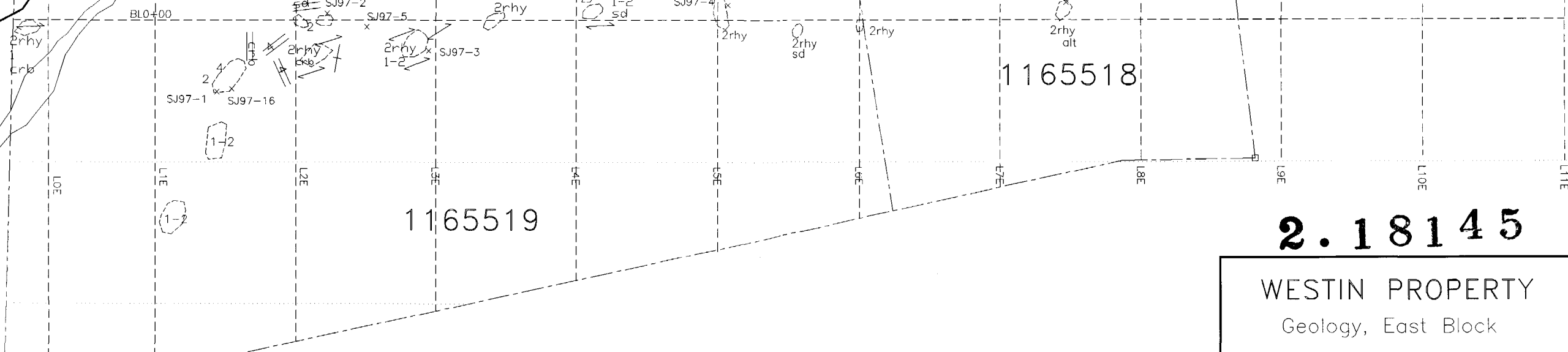



Swastika Laboratories

A Division of TSL/Assayers Inc.

Assaying - Consulting - Representation

Established 1928

Geochemical Analysis Certificate

7W-2931-RG1

Company: **DIAMOND ROCK RESOURCES INC**

Date: JUL-25-97

Project:

Attn: R. Saikeley

We hereby certify the following Geochemical Analysis of 22 Rock samples submitted JUL-21-97 by .

Sample Number	Au PPB	Au Check PPB	Cu PPM
SJ-97-1	1089	994	194
SJ-97-2	117	-	62
SJ-97-3	12	-	140
SJ-97-4	24	-	16
SJ-97-5	9	-	18
SJ-97-6	7	-	30
SJ-97-6-B	Ni1	-	22
SJ-97-7	3	-	12
SJ-97-8	9	-	138
SJ-97-9	7	-	10
SJ-97-10	9	-	50
SJ-97-11	7	-	1220
SJ-97-12	3	-	18
SJ-97-13	12	-	68
SJ-97-14	1135	1138	50
SJ-97-15	7	-	12
SJ-97-16	72	-	48

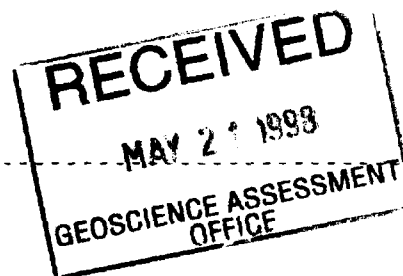

One assay ton portion used.

Certified by

(Declaration of Assessment Work)

and Subsections 85(2) and 86(3) of the Mining Act. Under section 8 of the Act to perform the assessment work and correspond with the mining land holder. The Registrar, Ministry of Northern Development and Mines, 8th Floor.



31M04SW2003 2.18145 STRATHY

900

When recording a claim, use form 0240.

2.18145

1. Recorded holder(s) (Attach a list if necessary)

Name: Bjørne A. Westin, Client Number: 37277, Address: P.O. Box 932, New Liskeard, P.O. Box 1190, Telephone Number: (705) 647-7207, Fax Number: (705) 647-7207

2. Type of work performed: Check (-) and report on only ONE of the following groups for this declaration.

Geotechnical: prospecting, surveys, assays and work under section 18 (regs) [checked], Physical drilling, stripping, trenching and associated assays, Rehabilitation

Work Type: Geological Mapping and Prospecting, Office Use, Commodity, Total \$ Value of Work Claimed: 5,000, Date Work Performed: 97.01.02 to 97.01.08, Mining Division: Sudbury, Resident Geologist: Sudbury

PROVINCIAL RECORDS OFFICE - SUDBURY RECEIVED FEB 12 1998 A.M. 11:35 JBS

- obtain a work permit from the Ministry of Natural Resources as required; - provide proper notice to surface rights holders before starting work; - complete and attach a Statement of Claims, form 0212; - provide a map showing contiguous mining lands that are linked for assigning work; - include two copies of your technical report.

3. Person or companies who prepared the technical report (Attach a list if necessary)

Name: John Morgan, Telephone Number: (613) 234-9119, Address: 246 Slater St., Ottawa, K1P5J1, Fax Number: (613) 234-3428

4. Certification by Recorded Holder or Agent

I, John Morgan, do hereby certify that I have personal knowledge of the facts set forth in this Declaration of Assessment Work having caused the work to be performed or witnessed the same during or after its completion and, to the best of my knowledge, the attached report is true.

Signature of Recorder/Holder or Agent: John Morgan, Date: Feb. 3, 1998, Agent's Address: 246 Slater St., Ottawa ON, Telephone Number: (613) 234 9119, Fax Number: (613) 234-3428

RECEIVED FEB 12 1998 GEOSCIENCE ASSESSMENT OFFICE

Deemed May 13/98

must accompany this form.

W9890.00019

Mining Claim Number. Or if work was done on other eligible mining land, show in this column the location number indicated on the claim map	Number of Claim Units. For other mining land, list hectares.	Value of work performed on this claim or other mining land.	Value of work applied to this claim.	Value of work assigned to other mining claims.	Bank Value of work to be distributed after date
eg TB 7827	18 ha	\$25,825	N/A	\$24,000	\$2,825
eg 1234567	12	0	\$24,000	0	0
eg 1234568	2	\$ 8,892	\$ 4,000	0	\$4,892
1 1165517	1	1667	0	0	1667
2 1165518	1	1667	0	0	1667
3 1165519	1	1668	0	0	1668
4					
5					
6					
7					
8					
9					
10					
11					
12					
13					
14					
15					
Column Totals		5000	0	0	5000

2.18145

I, John Morgan (Print Full Name), do hereby certify that the above work credits are eligible under subsection 7 (1) of the Assessment Work Regulation 6/96 for assignment to contiguous claims or for application to the claim where the work was done.

Signature of Record Holder or Agent Authorized in Writing: John Morgan Date: Feb. 3, 1998

6. Instructions for cutting back credits that are not approved.

Some of the credits claimed in this declaration may be cut back. Please check (✓) in the boxes below to show how you wish to prioritize the deletion of credits:

- 1. Credits are to be cut back from the Bank first, followed by option 2 or 3 or 4 as indicated.
- 2. Credits are to be cut back starting with the claims listed last, working backwards; or
- 3. Credits are to be cut back equally over all claims listed in this declaration; or
- 4. Credits are to be cut back as prioritized on the attached appendix or as follows (describe):

RECEIVED
FEB 12 1998
GEOSCIENCE ASSESSMENT OFFICE

If not indicated how your credits are to be deleted, credits will be cut back from the Bank first, followed by option number 2 if necessary.

For Office Use Only
Received Stamp

Deemed Approved Date	Date Notification Sent
Date Approved	Total Value of Credit Approved
Approved for Recording by Mining Recorder (Signature)	

PROVINCIAL MINING OFFICE - SUBSIDIARY
RECEIVED
FEB 12 1998
A.M. 11:35 NR P.M.
7|8|9|10|11|12|1|2|3|4|5|6

W9890.00019

2.18145

Statement of Costs

Time- cumulative time including commuting time-
equals 5 field days (2 geologists on site) between July 2 & July 8/97
+ 3.4 days in office plotting and writing
Total Time = 11.5 man-days = \$3450

Assays \$550

Camp and Vehicle Costs = \$1000.00

Total Cost = \$5000.00

Field Log

1997-07-02 AM XW,AH
Go to town, pick up water, gas in jerry cans, supplies
1997-07-02 PM JM, XW, AH
Go to Strathy to get oriented; muffler of car damaged
1997-07-03 AM
JM, XW, AH Check to see who can repair muffler
1997-07-04 XW, AH
Map in Wmost claim of Strathy E block.
1997-07-05 JM, XW
Map N half of Wmost claim, Strathy E
1997-07-06 AM+PM XW, AH
Fix flat tire on car; map short day due to rain
1997-07-07 JM, XW, AH
Map in Strathy
1997-07-08 JM, XW
Last day mapping Strathy E block.
1997-11-24 work on report
1997-12-10 work on report
1998-01-14 work on report

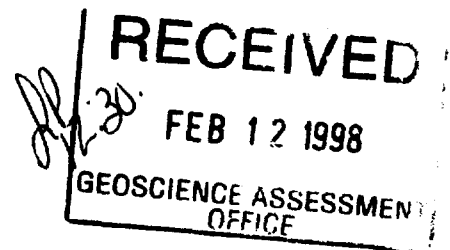

Ministry of
Northern Development
and Mines

Ministère du
Développement du Nord
et des Mines



Geoscience Assessment Office
933 Ramsey Lake Road
6th Floor
Sudbury, Ontario
P3E 6B5

Telephone: (888) 415-9846
Fax: (705) 670-5881

May 21, 1998

BJARNE ANTON WESTIN
PO BOX 932
NEW LISKEARD, ONTARIO
P0J 1P0

Visit our website at:
www.gov.on.ca/MNDM/MINES/LANDS/mlsmnpge.htm

Dear Sir or Madam:

Submission Number: 2.18145

Status

Subject: Transaction Number(s): W9870.00019 Approval After Notice

We have reviewed your Assessment Work submission with the above noted Transaction Number(s). The attached summary page(s) indicate the results of the review. **WE RECOMMEND YOU READ THIS SUMMARY FOR THE DETAILS PERTAINING TO YOUR ASSESSMENT WORK.**

If the status for a transaction is a 45 Day Notice, the summary will outline the reasons for the notice, and any steps you can take to remedy deficiencies. The 90-day deemed approval provision, subsection 6(7) of the Assessment Work Regulation, will no longer be in effect for assessment work which has received a 45 Day Notice. Allowable changes to your credit distribution can be made by contacting the Geoscience Assessment Office within this 45 Day period, otherwise assessment credit will be cut back and distributed as outlined in Section #6 of the Declaration of Assessment work form.

Please note any revisions must be submitted in DUPLICATE to the Geoscience Assessment Office, by the response date on the summary.

If you have any questions regarding this correspondence, please contact Lucille Jerome by e-mail at jeromel2@epo.gov.on.ca or by telephone at (705) 670-5858.

Yours sincerely,

A handwritten signature in black ink, appearing to read "Blair Kite".

ORIGINAL SIGNED BY
Blair Kite
Supervisor, Geoscience Assessment Office
Mining Lands Section

Work Report Assessment Results

Submission Number: 2.18145

Date Correspondence Sent: May 21, 1998

Assessor: Lucille Jerome

Transaction Number	First Claim Number	Township(s) / Area(s)	Status	Approval Date
W9870.00019	1165517	STRATHY	Approval After Notice	May 21, 1998

Section:

12 Geological GEOL

The revisions outlined in the Notice dated May 08, 1998, have been corrected. Accordingly, assessment work credit has been approved as outlined on the Declaration of Assessment Work Form accompanying this submission.

Correspondence to:

Resident Geologist
Sudbury, ON

Recorded Holder(s) and/or Agent(s):

John Morgan
OTTAWA, ONTARIO, CANADA

Assessment Files Library
Sudbury, ON

BJARNE ANTON WESTIN
NEW LISKEARD, ONTARIO

INDEX TO LAND DISPOSITION

PLAN
G-3451
 TOWNSHIP

STRATHY

M.N.R. ADMINISTRATIVE DISTRICT
TEMAGAMI
 MINING DIVISION
SUDBURY
 LAND TITLES/REGISTRY DIVISION
NIPISSING

DATE OF ISSUE
MAY 21 1998
 PROVINCIAL RECORDING
 OFFICE - SUDBURY

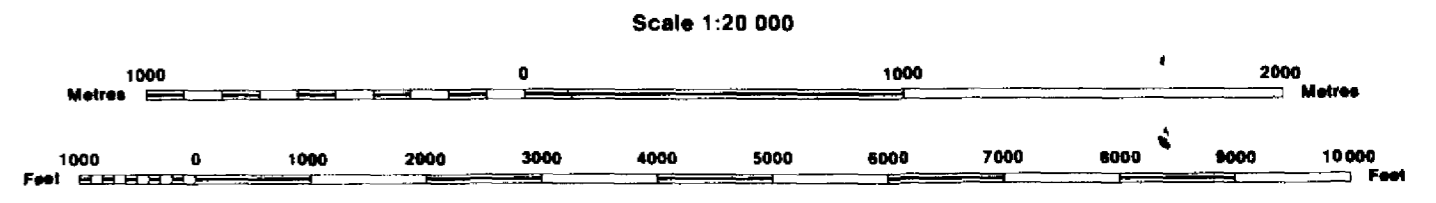

AREAS WITHDRAWN FROM DISPOSITION

MRO - Mining Rights Only
 SRO - Surface Rights Only
 M+S - Mining and Surface Rights

SYMBOLS

Boundary
Township, Meridian, Baseline
Road allowance; surveyed
shoreline
Lot/Concession; surveyed
unsurveyed
Parcel; surveyed
unsurveyed
Right-of-way, road
railway
utility
Reservation
Cliff, Pit, Pile
Contour
Interpolated
Approximate
Depression
Control point (horizontal)
Flooded land
Mine head frame
Pipeline (above ground)
Railway; single track
double track
abandoned
Road; highway, county, township
access
trail, bush
Shoreline (original)
Transmission line
Wooded area
Land Use Permit

Description	Order No.	Date	Disposition	File
36(1)R.S.O.1990	OC 2022/66		SRO	3996
36(1)R.S.O.1990	W-7/84	12/03/84	M+S	100646
13	W-01/91/ONT	SEP 20/91	S.R.O.	LAND ROLL
14	SEC.36/90	W-3-02/91	M+S	19850
15	PENDING DISPOSITION UNDER THE PUBLIC LANDS ACT			
LAND NOT OPEN FOR STAKING SUB-SECTION 30(4) OF THE MINING ACT R.S.O. 1990				
NOTICE RECEIVED 02/JAN/90				
17	PENDING DISPOSITION UNDER THE PUBLIC LANDS ACT			
LAND NOT OPEN FOR STAKING SUB-SECTION 30(4) OF THE MINING ACT R.S.O. 1990				
NOTICE RECEIVED 02/JAN/90				
18	SEC.36/90	W-3-30/94	M+S	19850
19	SEC.35/90	0-3-10/95	M+S	195150
20	SEC.36/90	W-3-79/94	M+S	19860
21	SEC.35/90	0-3-31/94	M+S	195150
22	SEC.35/90	W-3-32/95	M+S	195150
23	SEC.35/90	W-3-77/98	M+S	195150
24	SEC.35/90	W-3-19/98	M+S	195150
25	Pending Disposition MNR	Not Open For Staking		
26	Pending Disposition MNR	Not Open For Staking		
27	SEC.35/90	W-3-60/96	M+S	195150
28	SEC.36/90	W-3-40/98	M+S	195150

THIS TOWNSHIP FALLS WITHIN THE TEMAGAMI COMPREHENSIVE PLANNING AREA. SPECIAL WORKING CONDITIONS MAY APPLY TO EXPLORATION ACTIVITIES. FOR MORE DETAILS PLEASE CONTACT: DISTRICT MANAGER, NORTH BAY DISTRICT, MINISTRY, NATURAL RESOURCES

DISPOSITION OF CROWN LANDS

Patent
Surface & Mining Rights
Surface Rights Only
Mining Rights Only
Lease
Surface & Mining Rights
Surface Rights Only
Mining Rights Only
Licence of Occupation
Order-in-Council
Cancelled
Reservation
Sand & Gravel

NOTES

ISLAND 27 BELONGS WITH STRATHCONA TWP. ISLANDS IN LAKE TEMAGAMI - NOT OPEN FOR STAKING SEC.36/90 W-3-64/98 09/02/98 M+S 19860 W-3-72/98 09/03/98 * JUNE 1, 1994 OPENINGS ONTARIO GAZETTE VOL.127-20 MAY 14, 1994 PAGE 1873

SKYLINE RESERVE (R14)
 AREA DEEMED IN NEED OF PROTECTION BY THE CROWN AND WILL REMAIN WITHDRAWN

LAKE TEMAGAMI (R14)
 LAND COVERED BY THE WATERS OF LAKE TEMAGAMI IS WITHDRAWN FROM PROSPECTING AND STAKING OUT

THE INFORMATION THAT APPEARS ON THIS MAP HAS BEEN COMPILED FROM VARIOUS SOURCES AND ACCURACY IS NOT GUARANTEED. THOSE WISHING TO STAKE MINING CLAIMS SHOULD CONSULT WITH THE MINING REORDER, MINISTRY OF NORTHERN DEVELOPMENT AND MINES FOR ADDITIONAL INFORMATION ON THE STATUS OF THE LANDS SHOWN HEREON.

