



2.18350

31M04SW2004 2.18350

STRATHY

010

Location Map

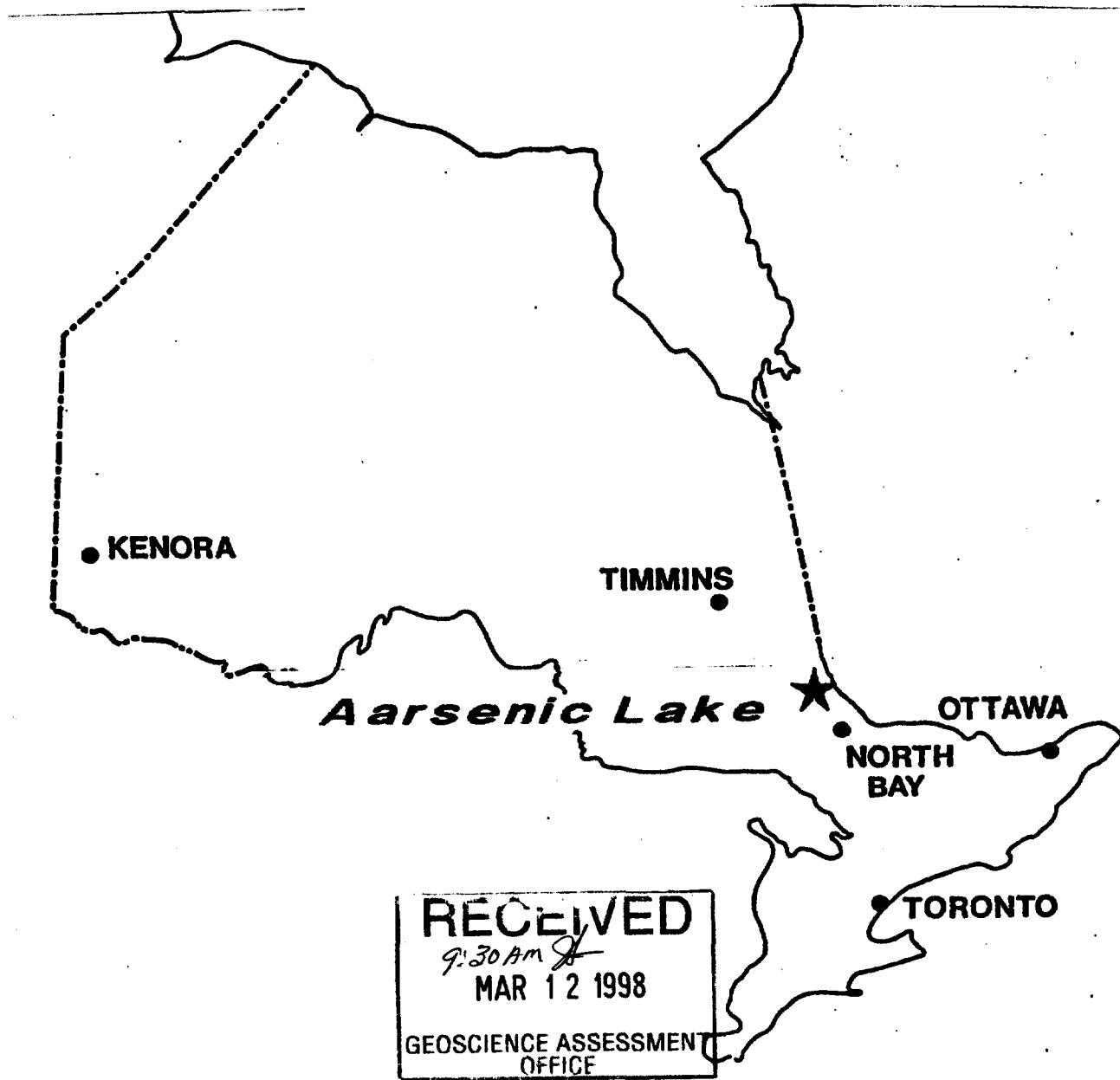

RECEIVED
9:30 AM J
MAR 12 1998
GEOSCIENCE ASSESSMENT
OFFICE

2.18350

Net Lake, Arsenic Lake, and Leckie Properties

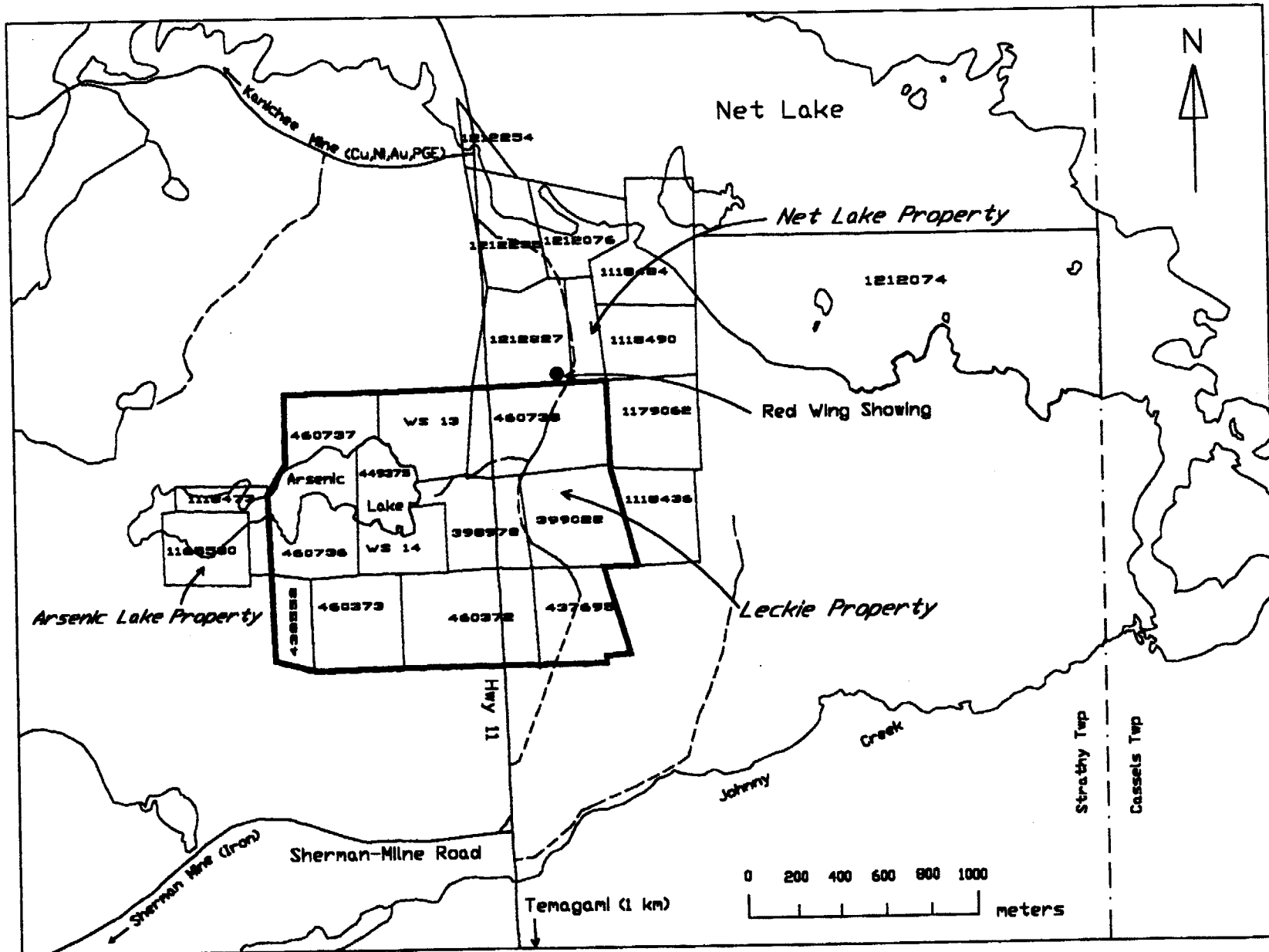

RECEIVED
 MAR 12 1998
 GEOSCIENCE ASSESSMENT
 OFFICE

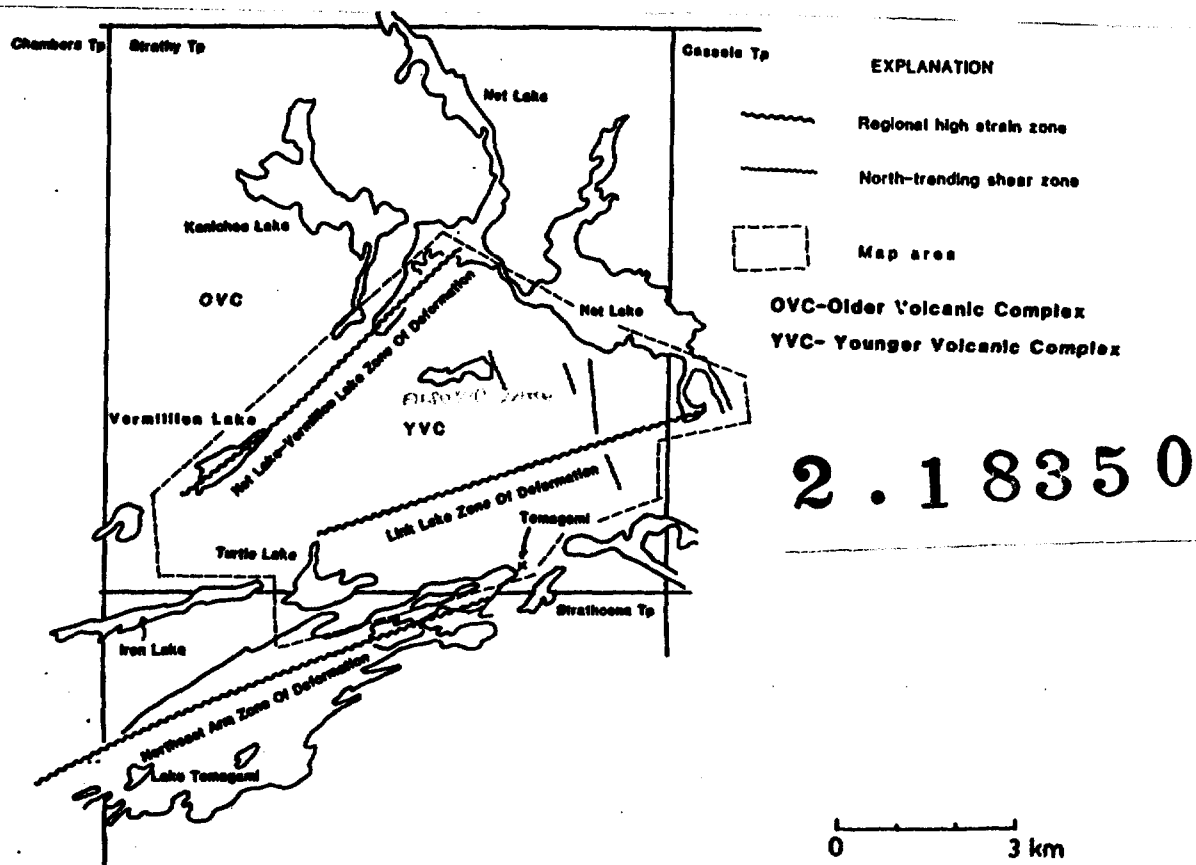

Figure 3: Volcanic Cyclical Sequences of Strathy Township (Fyon and Crocket, 1986)

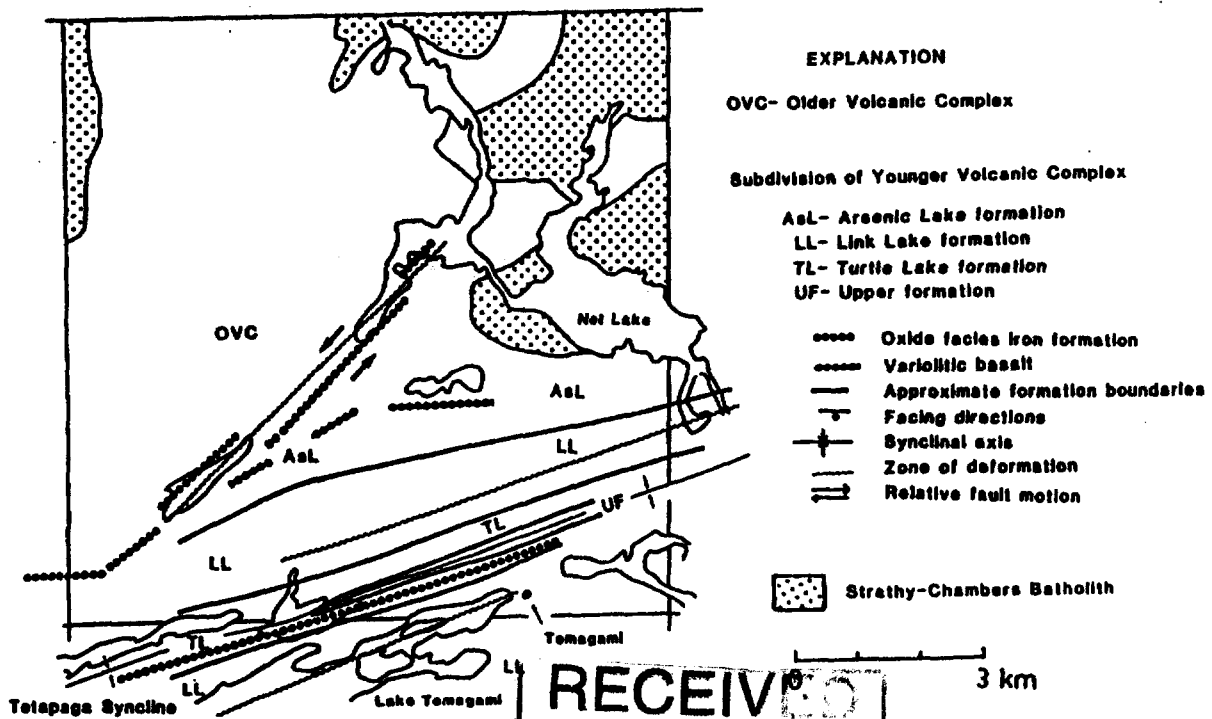
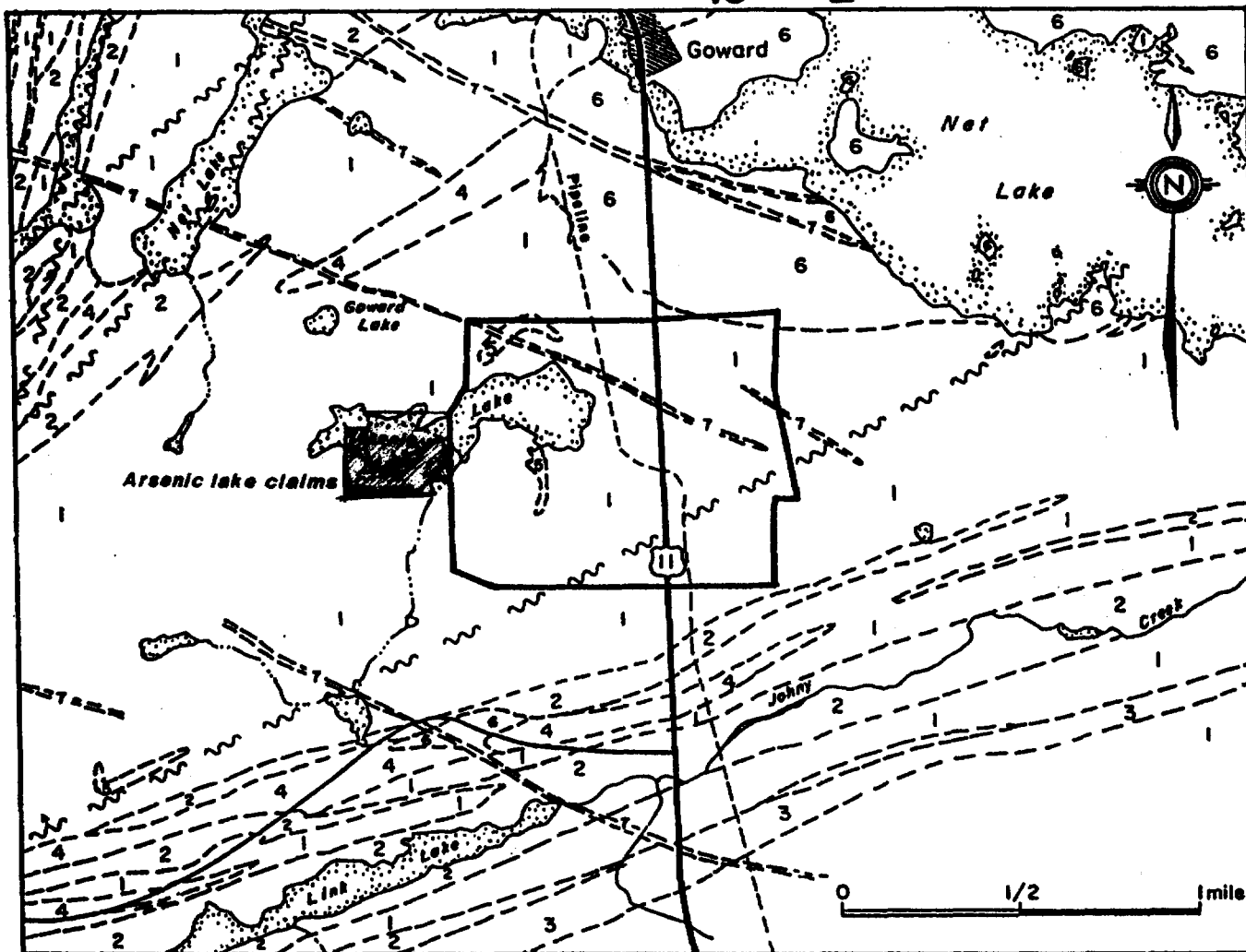

Figure 4: Subdivisions of the Younger Volcanic Complex (Fyon and Crocket, 1986)

2.18350



LEGEND

- 7 Mafic Intrusive Rocks
- 6 Granitic Plutonic Rocks
- 5 Quartz Porphyry
- 4 Gabbro, Diorite
- 3 Detrital Metasediments
- 2 Felsic to Intermediate Metavolcanics
- 1 Mafic to Intermediate Metavolcanics

SYMBOLS

- Geological Boundary
- ~~~~~ Fault

(After O.G.S. Map 2323)

Frederic J. May

RECEIVED
 MAR 12 1983
 GEOSCIENCE ASSESSMENT
 OFFICE

**FIGURE SL-4
 LECKIE PROPERTY
 REGIONAL GEOLOGY**



Swastika Laboratories

A Division of TSI/Assayers Inc.

Assaying - Consulting - Representation

2 . 1 8 3 5 0

Established 1928

Geochemical Analysis Certificate

7W-2637-RG1

Company: **WABANA EXPLORATIONS INC**
 Project: **Tomagami**
 Attn: **R. Norcott**

Date: JUL-25-97

We hereby certify the following Geochemical Analysis of 20 Rock samples submitted JUN-24-97 by .

Sample Number	Au PPB	Au Check PPB	Cu PPM	Cu %	Pd PPB	Pt PPB	Multi Element Results to follow
49537	163	163	-	-	-	-	
49538	31	-	-	-	-	-	
49601	7	-	-	-	<5	<10	
49602	2	-	-	-	<5	<10	
49603	3	-	-	-	<5	<10	
49604	19	-	-	-	<5	<10	
49605	17	-	-	-	<5	<10	
49606	411	367	>20000	8.78	<5	<10	
49607	468	-	16300	-	<5	<10	
49608	706	756	-	-	<5	<10	
49609	108	-	-	-	<5	<10	
49610	324	-	>20000	2.53	<5	<10	
49611	343	-	18200	-	<5	<10	
49612	10	-	-	-	-	-	
49613	684	639	-	-	<5	<10	
49651	31	-	-	-	-	-	
49652	235	-	-	-	-	-	
49653	254	-	-	-	-	-	
49654	300	-	16300	-	-	-	
49655	333	324	-	-	-	-	

One assay ton portion used.

Certified by G. Leblond

1 Cameron Ave., P.O. Box 10, Swastika, Ontario P0K 1T0
 Telephone (705)642-3244 Fax (705)642-3300

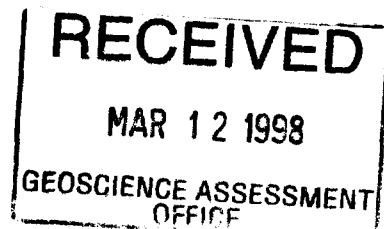



SWASTIKA Laboratories

A Division of TSL/Assayers Inc.

Assaying - Consulting - Representation

Established 1928

Geochemical Analysis Certificate

Company: **WABANA EXPLORATION INC**
Project: **Temagami**
Attn: **R. Norcott/C. Stephenson**

7W-3120-RG1

Date: AUG-07-97

RECEIVED
MAR 12 1998
GEOSCIENCE ASSESSMENT
OFFICE

We hereby certify the following Geochemical Analysis of 16 Rock samples submitted AUG-01-97 by .

Sample Number	Au PPB	Au Check PPB	Ag PPM	As PPM	As %	Co PPM	Cu PPM	Cu %	Ni PPM	Pb PPM	Zr PPM
49720	Not Rec'd	-	-	-	-	-	-	-	-	-	-
49721	3086	-	34.7	4270	-	54	4960	-	26	92	286
49722	1851	-	41.2	1790	-	34	9980	-	27	109	680
49723	725	-	11.9	671	-	22	1620	-	25	100	330
49724	5966	8023	15.4	>20000	19.44	1150	1020	-	209	58	46
49725	4423	-	11.2	>20000	5.96	534	1390	-	135	50	85
49901	1166	-	3.6	15800	-	26	1230	-	43	6	356
49902	5006	4526	18.2	>20000	9.17	87	1870	-	44	36	200
49903	7680	7269	57.1	>20000	25.48	192	1170	-	68	70	72
49904	1200	-	2.7	4050	-	28	2010	-	50	6	262
49905	10	-	0.7	227	-	16	117	-	51	1	342
49906	75	-	6.6	252	-	42	664	-	60	20	444
49907	274	-	33.3	121	-	148	10900	-	94	21	372
49908	403	-	97.5	218	-	166	>20000	3.14	115	44	674
49909	470	483	229.0	105	-	180	>20000	9.72	93	43	1570
49910	48	-	10.9	63	-	27	3200	-	49	12	526
49726 *	65	-	3.3	35	-	12	738	-	40	39	470

ARSENIC LAKE PROPERTY

12:31 No.012 P.02
AUG 07'97
ID:7056423300
Swastika Laboratories

2 . 1 8 8 5 0

Arsenic Lake (2 Claim Group)

Two days were spent on the Arsenic Lake property. The work consisted of flagging two control lines for location control, and reconnaissance prospecting. The property covers old workings indicated by several pits and cross-cuts located along/within the southerly and western claim boundary.

The main trench - 40 metres in length by approximately 7 metres width to a depth of approximately 5 metres is in part water-filled. Select grab samples collected along the muck-pile reflect massive sulphide veins, and malachite fracture filling exists in the area. A dominant shear cleavage, trending $350^{\circ} - 10^{\circ}$ asmith, carries malachite and pyrite in a pit, south of the main trench area. This cleavage may also represent the primary foliation of the mafic volcanic host rocks.

The results are encouraging and should serve to enhance the property. The copper and silver values indicate that an economic horizon could exist on the property. The gold values are only anomalous. They could indicate that a potential copper deposit could exist on the property in the host rock, rather than a vein stockwork fault environment.

A detailed grid covering claim group is recommended as well as soil sampling, maxmin Π EM, proton magnetometer and a geological prospecting survey.

Jim Carlson,
Chief Prospector
March 4, 1998
Temagami, Ontario

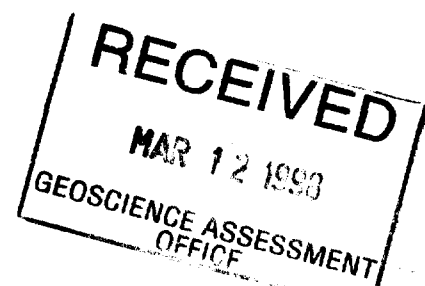



31M04SW2004 2.18350 STRATHY 900

of subsections 66(2) and 66(3) of the Mining Act. Under section 6 of the Act, the Recorder, Ministry of Northern Development and Mines, 6th Floor,

Instructions: - For work performed on Crown Lands before recording a claim, use form 0240.
- Please type or print in ink.

2.18350

1. Recorded holder(s) (Attach a list if necessary)

Name DAVID A LARONDE	Client Number 157346
Address P.O. Box 482 TERRACAMPA ONT.	Telephone Number 705-569-2904
	Fax Number 705-569-2877
Name	Client Number
Address	Telephone Number
	Fax Number

2. Type of work performed: Check (✓) and report on only ONE of the following groups for this declaration.

Geotechnical: prospecting, surveys, assays and work under section 18 (regs) Physical: drilling, stripping, trenching and associated assays Rehabilitation

Work Type PROSPECTING	Office Use
	Commodity
	Total \$ Value of Work Claimed 1000
Dates Work Performed From 23 JUN 97 To 10 AUG 97	NTS Reference
Global Positioning System Data (if available)	Mining Division Sudbury
Township/Area STRATHY	Resident Geologist District Sudbury
M or G-Plan Number G3451	

Please remember to: - obtain a work permit from the Ministry of Natural Resources as required;
- provide proper notice to surface rights holders before starting work;
- complete and attach a Statement of Costs, form 0212;
- provide a map showing contiguous mining lands that are linked for assigning work;
- include two copies of your technical report.

3. Person or companies who prepared the technical report (Attach a list if necessary)

Name WABANA EXPLORATION	Telephone Number 705 569 2700
Address High 11 TERRACAMPA ONT. P.O. 240	Fax Number 705 569 2701
Name	Telephone Number
Address	Fax Number
Name	Telephone Number
Address	Fax Number

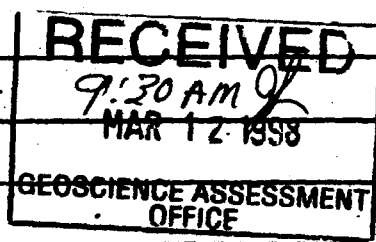

4. Certification by Recorded Holder or Agent

I, [Signature] (Print Name), do hereby certify that I have personal knowledge of the facts set forth in this Declaration of Assessment Work having caused the work to be performed or witnessed the same during or after its completion and, to the best of my knowledge, the annexed report is true.

Signature of Recorded Holder or Agent [Signature]	Date MARCH 3/98
Agent's Address Terracampa	Telephone Number 5692700
	Fax Number 569 2701

Deemed June 30/98

2,18350

5. Work to be recorded and distributed. Work that is performed on Crown Lands that are subsequently staked as a mining claim, can be claimed at 100% of its value (state this amount in column "a" below). If work is performed on Crown lands and not enclosed within a subsequently recorded claim, it can be claimed at 25% of its value (state this amount in column "b" below). Work can only be assigned to claims that are contiguous to (adjoining) the lands where work was performed at the time work was performed. A map showing the contiguous link must accompany this form.

W9870.00039

Mining Claim Number	No. of Claim Units	Value of work performed before recording a mining claim		Value of work applied to this claim	Value of work assigned to other mining claims	Bank. Value of work to be distributed at a later date
		(a) Work now within a claim. Show 100% of cost	(b) Work on adjacent Crown lands. Show 25% of cost.			
eg 1234567	4	\$4980	\$725	\$1600	\$800	\$3305
eg 1234568	2	NA	NA	\$ 800	NA	NA
1 1105530	1	500.00	0	500	0	0
2 110473	5	500.00	0	500	0	0
3						
4						
5						
6						
7						
8						
9						
10						
11						
12						
13						
14						
15						
Column Totals	1.5	1000.00		1000.00		

RECEIVED
9:30 AM
MAR 12 1998
GEOSCIENCE ASSESSMENT OFFICE

I, Jim Carlson, do hereby certify that the above work credits are eligible under subsection 7 (1) of the Assessment Work Regulation 6/96 for assignment to contiguous claims or for application to the claim where the work was done.

Signature of Record Holder or Agent Authorizing Writing: [Signature] Date: March 2 1998

6. Instruction for cutting back credits that are not approved.

Some of the credits claimed in this declaration may be cut back. Please check (✓) in the boxes below to show how you wish to prioritize the deletion of credits:

- 1. Credits are to be cut back from the Bank first, followed by option 2 or 3 or 4 as indicated.
- 2. Credits are to be cut back starting with the claims listed last, working backwards; or
- 3. Credits are to be cut back equally over all claims listed in this declaration; or
- 4. Credits are to be cut back as prioritized on the attached appendix or as follows (describe):

Note: If you have not indicated how your credits are to be deleted, credits will be cut back from the Bank first, followed by option number 2 if necessary.

For Office Use Only

Received Stamp	Deemed Approved Date	Date Notification Sent
	Date Approved	Total Value of Credit Approved
Approved for Recording by Mining Recorder (Signature)		

Personal information collected on this form is obtained under the authority of subsection 6(1) of the Assessment Work Regulation 6/96. Under section 8 of the Mining Act, the information is a public record. This information will be used to review the assessment work and correspond with the mining land holder. Questions about this collection should be directed to the Chief Mining Recorder, Ministry of Northern Development and Mines, 6th Floor, 933 Ramsey Lake Road, Sudbury, Ontario, P3E 6B5.

2.18350

Work Type	Units of Work <small>Depending on the type of work, list the number of hours/days worked, metres of drilling, kilometres of grid line, number of samples, etc.</small>	Cost Per Unit of work	Total Cost
PROSPECTING	2 DAYS.	\$150.- x 2	\$300.-
9 ASSAY		\$20.-	\$180.-
SUPERVISION	2 DAYS AT 25.00	25 x 2	\$150.-
DRAFTING			\$150.-
Associated Costs (e.g. supplies, mobilization and demobilization).			
RECEIVED			
9:30 AM MAR 12 1998			
SCIENCE ASSESSMENT OFFICE			
Transportation Costs			
BOAT RENTAL	\$45. per DAY	2 x 45	\$90.-
FUEL		\$20.00	\$20.-
Food and Lodging Costs			
	2 DAYS AT \$55.- per DAY	55 x 2	\$110.00
Total Value of Assessment Work			\$1000.00

Calculations of Filing Discounts:

1. Work filed within two years of performance is claimed at 100% of the above Total Value of Assessment Work.
2. If work is filed after two years and up to five years after performance, it can only be claimed at 50% of the Total Value of Assessment Work. If this situation applies to your claims, use the calculation below:

TOTAL VALUE OF ASSESSMENT WORK $\times 0.50 =$ Total \$ value of worked claimed.

Note:

- Work older than 5 years is not eligible for credit.
- A recorded holder may be required to verify expenditures claimed in this statement of costs within 45 days of a request for verification and/or correction/clarification. If verification and/or correction/clarification is not made, the Minister may reject all or part of the assessment work submitted.

Certification verifying costs:

(Please print full name) _____, do hereby certify, that the amounts shown are as accurate as may reasonably be determined and the costs were incurred while conducting assessment work on the lands indicated on the accompanying Declaration of Work form as I am authorized to make this certification.
(recorded holder, agent, or state company position with signing authority)

Signature 	Date March 2/98
---------------	--------------------

Ministry of
Northern Development
and Mines

Ministère du
Développement du Nord
et des Mines



Geoscience Assessment Office
933 Ramsey Lake Road
6th Floor
Sudbury, Ontario
P3E 6B5

Telephone: (888) 415-9846
Fax: (705) 670-5881

May 22, 1998

DAVID DENNIS LARONDE
P.O. BOX 482
407 LAKESHORE
TEMAGAMI, Ontario
P0H-2H0

Visit our website at:
www.gov.on.ca/MNDM/MINES/LANDS/mlsmnpge.htm

Dear Sir or Madam:

Submission Number: 2.18350

Status

Subject: Transaction Number(s): W9870.00039 Deemed Approval

We have reviewed your Assessment Work submission with the above noted Transaction Number(s). The attached summary page(s) indicate the results of the review. **WE RECOMMEND YOU READ THIS SUMMARY FOR THE DETAILS PERTAINING TO YOUR ASSESSMENT WORK.**

If the status for a transaction is a 45 Day Notice, the summary will outline the reasons for the notice, and any steps you can take to remedy deficiencies. The 90-day deemed approval provision, subsection 6(7) of the Assessment Work Regulation, will no longer be in effect for assessment work which has received a 45 Day Notice. Allowable changes to your credit distribution can be made by contacting the Geoscience Assessment Office within this 45 Day period, otherwise assessment credit will be cut back and distributed as outlined in Section #6 of the Declaration of Assessment work form.

Please note any revisions must be submitted in **DUPLICATE** to the Geoscience Assessment Office, by the response date on the summary.

If you have any questions regarding this correspondence, please contact Lucille Jerome by e-mail at jeromel2@epo.gov.on.ca or by telephone at (705) 670-5858.

Yours sincerely,

A handwritten signature in black ink, appearing to read "Blair Kite".

ORIGINAL SIGNED BY
Blair Kite
Supervisor, Geoscience Assessment Office
Mining Lands Section

Work Report Assessment Results

Submission Number: 2.18350

Date Correspondence Sent: May 22, 1998

Assessor: Lucille Jerome

Transaction Number	First Claim Number	Township(s) / Area(s)	Status	Approval Date
W9870.00039	1165530	STRATHY	Deemed Approval	May 19, 1998

Section:

9 Prospecting PROSP

Please remember to provide 2 complete reports and maps with any future submissions. In this case, only one map was provided. It was photocopied to avoid sending out a 45 day notice.

Correspondence to:

Resident Geologist
Sudbury, ON

Recorded Holder(s) and/or Agent(s):

Jim Carlson
TEMAGAMI, ONTARIO, CANADA

Assessment Files Library
Sudbury, ON

DAVID DENNIS LARONDE
TEMAGAMI, Ontario

INDEX TO LAND DISPOSITION

PLAN G-3451
TOWNSHIP STRATHY

M.N.R. ADMINISTRATIVE DISTRICT TEMAGAMI
MINING DIVISION SUDBURY
LAND TITLES/REGISTRY DIVISION NIPISSING

Scale 1:20 000

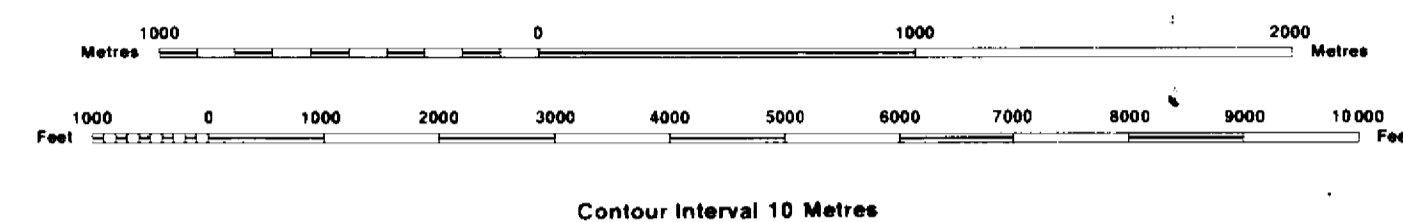

DATE OF ISSUE
JULY 6 1994
PROVINCIAL RECORDS
OFFICE - SUDBURY

SYMBOLS

- Boundary: Township, Meridian, Baseline
- Road allowance, surveyed
- shoreline
- Lot/Concession, surveyed
- unsurveyed
- Parcel, surveyed
- unsurveyed
- Right-of-way, road
- railway
- utility
- Reservation
- Cliff, Pit, Pile
- Contour
- Interpolated
- Approximate
- Depression
- Control point (horizontal)
- Flooded land
- Mine head frame
- Pipeline (above ground)
- Railway: single track
- double track
- abandoned
- Road, highway, county, township
- access
- trail, bush
- Shoreline (original)
- Transmission line
- Wooded area
- and Use Permit

AREAS WITHDRAWN FROM DISPOSITION

MRO - Mining Rights Only
SRO - Surface Rights Only
M+S - Mining and Surface Rights

Description	Order No.	Date	Disposition	File
(1) SEC 35/90	0-2-3/95	02/23/95	MRO	3596
(2) SEC 35/90	0-3-10/95	10/04/95	M+S	18946
(3) SEC 36/80	4-3-02/91	SEP 20/91	S.R.O.	LAND ROLL
(4) SEC 36/80	4-3-02/91	SEP 20/91	M+S	18960
(5) SEC 35/90	0-5-30/94	05/15/94	M+S	18960
(6) SEC 35/90	0-5-30/94	05/15/94	M+S	18960
(7) SEC 36/80	4-3-02/91	SEP 20/91	M+S	18960
(8) SEC 35/90	0-5-31/94	AUG 2/94	M+S	18950
(9) SEC 35/90	W-5-32/95	JUN 1/95	M+S	19510
(10) SEC 35/90	W-5-32/95	JUN 1/95	M+S	19510
(11) SEC 35/90	W-5-32/95	JUN 1/95	M+S	19510
(12) SEC 35/90	W-5-32/95	JUN 1/95	M+S	19510
(13) SEC 35/90	W-5-32/95	JUN 1/95	M+S	19510
(14) SEC 35/90	W-5-32/95	JUN 1/95	M+S	19510
(15) SEC 35/90	W-5-32/95	JUN 1/95	M+S	19510

THIS TOWNSHIP FALLS WITHIN THE TEMAGAMI COMPREHENSIVE PLANNING AREA. SPECIAL WORKING CONDITIONS MAY APPLY TO EXPLORATION ACTIVITIES. FOR MORE DETAILS PLEASE CONTACT: DISTRICT MANAGER, NORTH BAY DISTRICT, MINISTRY, NATURAL RESOURCES

DISPOSITION OF CROWN LANDS

- Patent: Surface & Mining Rights
- Surface Rights Only
- Mining Rights Only
- Lease: Surface & Mining Rights
- Surface Rights Only
- Mining Rights Only
- Licence of Occupation
- Order-in-Council
- Cancelled
- Reservation
- Sand & Gravel

NOTES

ISLAND 27 BELONGS WITH STRATHCONA TWP. ISLANDS IN LAKE TEMAGAMI - NOT OPEN FOR STAKING. JUNE 1, 1984 OPENINGS. ONTARIO GAZETTE, VOL. 127-20, MAY 14, 1984, PAGE 1579.

SKYLINE RESERVE

AREA DEEMED IN NEED OF PROTECTION BY THE CROWN AND WILL REMAIN WITHDRAWN

LAKE TEMAGAMI

LAND COVERED BY THE WATERS OF LAKE TEMAGAMI IS WITHDRAWN FROM PROSPECTING AND STAKING OUT

THE INFORMATION THAT APPEARS ON THIS MAP HAS BEEN COMPILED FROM VARIOUS SOURCES, AND ACCURACY IS NOT GUARANTEED. THOSE WISHING TO STAKE MINING CLAIMS SHOULD CONSULT WITH THE MINING REFORMER, MINISTRY OF NORTHERN DEVELOPMENT AND MINES, FOR ADDITIONAL INFORMATION ON THE STATUS OF THE LANDS SHOWN HEREON.

Map base and land disposition drafted by Surveys and Mapping Branch, Ministry of Natural Resources

The disposition of land, location of lot fabric and parcel boundaries on this index was compiled for administrative purposes only.

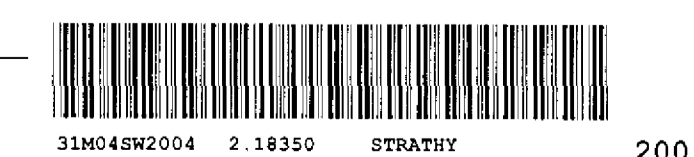
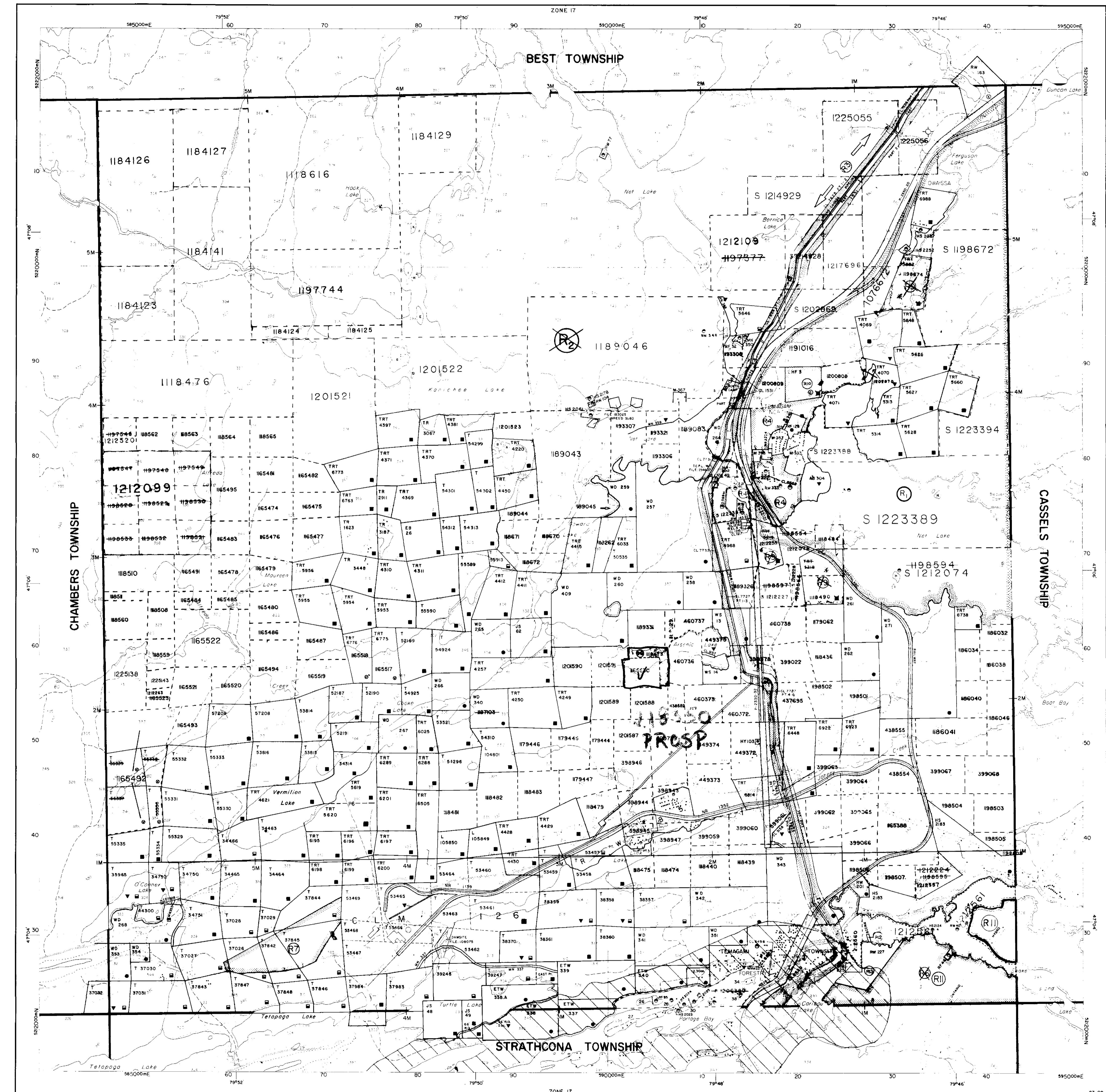

RECEIVED
MAR 12 1998
GEOLOGICAL ASSESSMENT
OFFICE

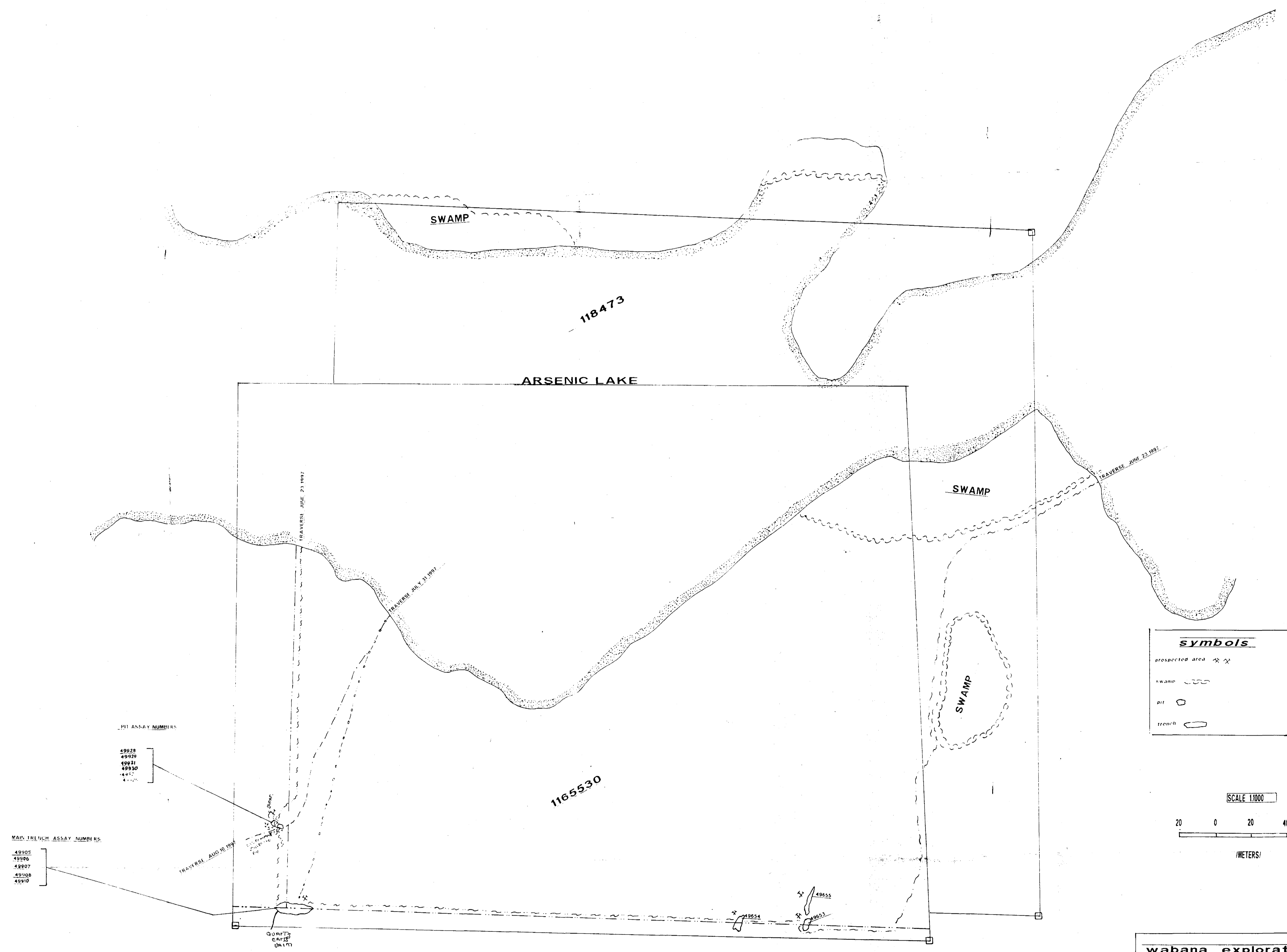

PII ASSAY NUMBERS

- 49928
- 49929
- 49921
- 49930
- 49927
- 49924

MAIN FIELD ASSAY NUMBERS

- 49905
- 49906
- 49907
- 49908
- 49910

wabana explorations inc.
Arsenic lake property

J. Carlson

