



31M04SW2006 2.18505

STRATHY

010

2-18505

PROSPECTOR REPORT  
on the  
KING'S BARTON CLAIMS  
1200808, 1202870  
STRATHY TOWNSHIP  
SUDBURY MINING DIVISION  
DISTRICT OF NIPISSING

February 19, 1998

Douglas King  
254 Eighth Ave.  
Kitchener, Ontario  
N2C 1S7



TABLE OF CONTENTS

INTRODUCTION. . . . . 3

GENERAL GEOLOGY . . . . . 4

PRESENTATION OF FIELD OBSERVATIONS . . . . . 5

MINERALIZATION . . . . . 7

CONCLUSIONS AND RECOMMENDATIONS . . . . . 8

CERTIFICATE . . . . . 8

ASSAYERS' CERTIFICATES . . . . . 9

FIGURES

1. REGIONAL LOCATION . . . . . 1

2. CLAIMS LOCATION . . . . . 2

4. SKETCH MAP: GEOLOGY, TRAVERSES, SAMPLE LOCATIONS  
(Back Pocket)

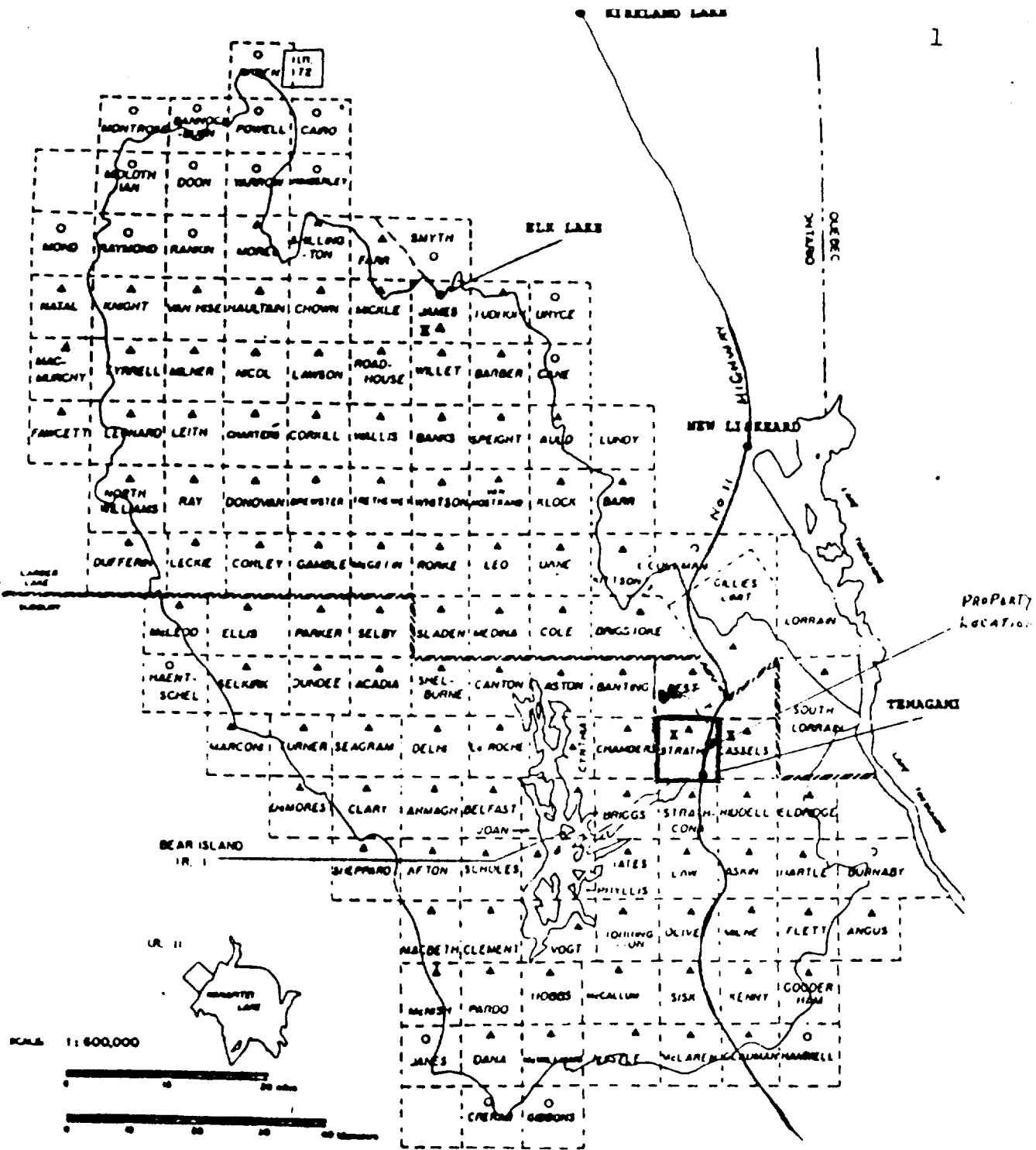

Figure 1  
REGIONAL LOCATION

Net Lake  
D. King  
February 1998

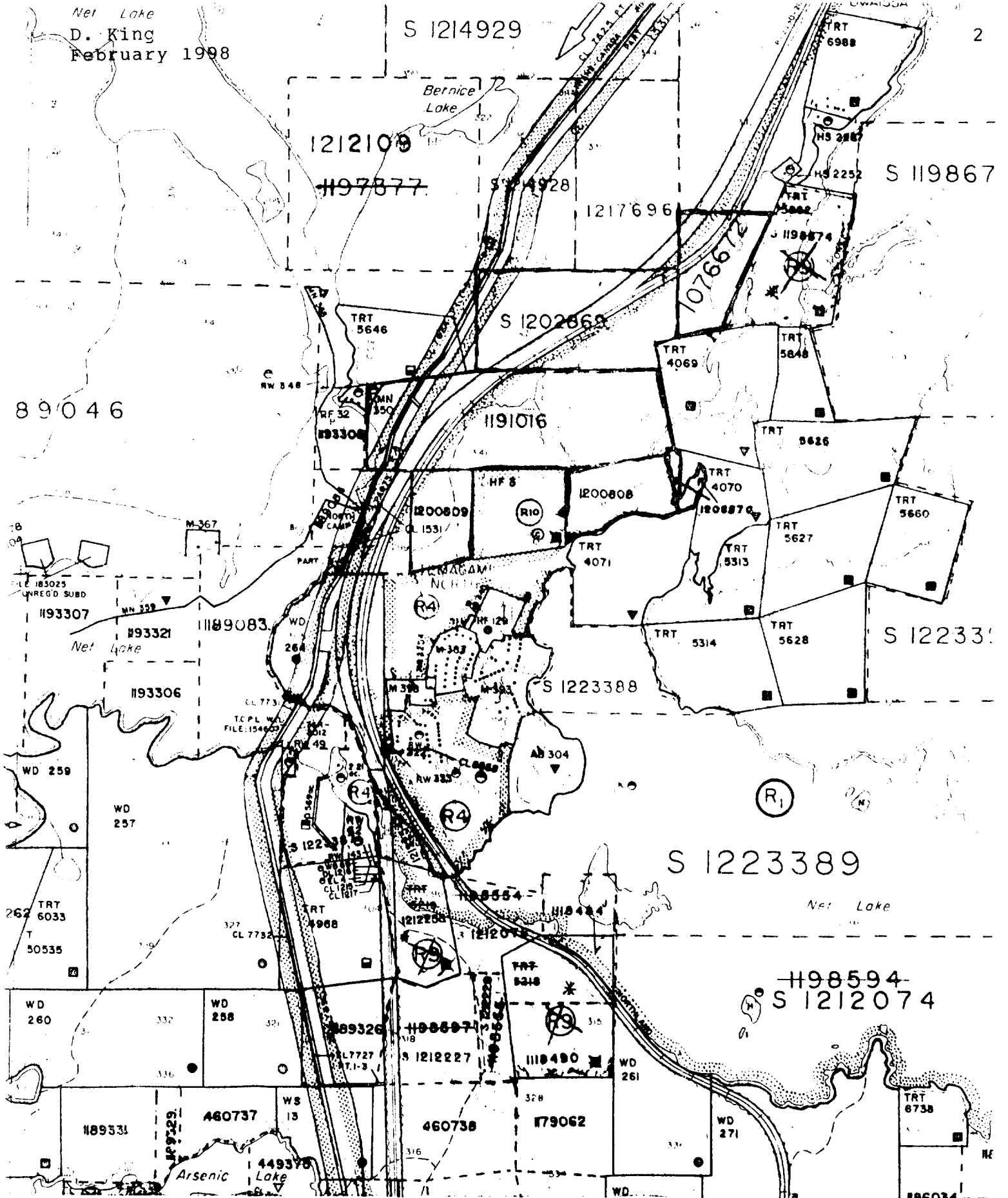

FIGURE 2. Location of Claims 1200808, 1202870, Strathy Township, taken from Claim Map G 3451. Scale: 2 cm to 400 m.

INTRODUCTION

Claims 1200808, 1202870 are single unit claims adjoining 1191016 to the north, claim 1200809 and Lease HF3 on the west, in the north-east corner of Strathy Township. (See Regional and Claim map locations, Figures 1, 2.)

Ownership of claims: Douglas King  
254 Eighth Ave.  
Kitchener, Ontario, N2C 1S7

Previous work was mentioned in the King's Barton Report, July 19, 1995. A drill program was performed in Claim 1202870 by S. Ciglen, 1956-58.

Reference: Earth Resources and Land Information System (ERLIS) assessment file index report.

GENERAL GEOLOGY

The O. G. S. Report 165, titled Geology of North Eastern Temagami Area, by G. Bennett, 1978, indicates on the geological map 2323, Chambers and Strathy townships, a tongue of mafic to intermediate metavolcanic rocks extends into the northeast part of Strathy township and into claims 1200808-9 and the southern three-quarters of claim 1191016, intruded by the Strathy-Chambers batholith in the north and the south.

PRESENTATION OF FIELD OBSERVATIONS

The field data is presented on a map at a horizontal scale of 1 cm to 25 m (Figure 4, back pocket).

The dates compiling, prospecting, traversing, sampling and working on claims 1200808, 1202870 are as follows:

1996

August 10:

In the north central part of Claim 1200808, from the trail, traverse and prospect south on an exposed ridge of contaminated phases of rocks to the shore line of Net Lake, thence east along the shore to a gossanous zone in mafic metavolcanics. Prospect area and collect samples for assay.

August 11:

Back to gossanous zone and traverse and prospect north to another gossanous zone in mafic metavolcanics with quartz stringers. Strip area 2 m by 2 m. Discover visible mo, cu. Collect samples for assay.

August 13:

In the north central part of Claim 1200808, from trail, traverse and prospect east to a high rocky area with a high, 7 m cliff of contaminated phases of rocks. Thence south along the lowest edge of the cliff face to a contact zone of mafic metavolcanics. Prospect area and collect samples.

August 22:

Traverse and prospect Claim 1202870. Discover old pits and trenches. Collect samples for assay.

1997

August 8:

Back to 1202870. Prospect and clean out some of the old pits and trenches. Collect samples for assay.

October 3:

Back to the metavolcanic contact zone (gossanous and mo, cu, mineralized area) in claim 1200808. Prospect and collect samples for assay.

Field survey conducted by D. King.



## MINERALIZATION

### Claim 1200808:

Molybdenite and chalcopyrite was discovered in the east central part.

### Claim 1202870:

The pits and trenches discovered are very gossanous. The use of pick and hammer exposed massive sulphide mineralization consisting of pyrite, chalcopyrite, and pyrrhotite which attracts the magnetic needle.

CONCLUSIONS AND RECOMMENDATIONS

1. Investigate further the mineralized area mo, cu, and 82 ppb au discovered in claim 1200808.
2. In claim 1202870, investigate the drill program previously done here. Clean out the pits and trenches and further test for copper, nickel and platinum group metals.

Respectfully submitted,

A handwritten signature in cursive script that reads "Douglas King". The signature is written in dark ink and is positioned above the typed name.

Douglas King

Bona Fide Prospector

February 19, 1998



# Swastika Laboratories

A Division of TSL/Assayers Inc.

Assaying - Consulting - Representation

Established 1928

## Geochemical Analysis Certificate

6W-3115-RG1

Company: **D. KING**

Date: AUG-26-96

Project:

Attn: **D. King**

We hereby certify the following Geochemical Analysis of 2 Rock samples submitted AUG-19-96 by .

Sample Number	Au PPB	Au Check PPB	Multi Element
20103 KB-2-808	26	-	Results
20104 KB-3-808	41	41	to follow

4259

One assay ton portion used.

Certified by Denis Chantre

P.O. Box 10, Swastika, Ontario P0K 1T0

Telephone (705) 642-3244

FAX (705) 642-3300

DOUG KING

ATTN: D. KING

TSL/ASSAYERS Laboratories

1270 FENSTER DRIVE, UNIT 3 MISSISSAUGA, ONTARIO L4W-1R4

PHONE #: (905)602-8236

FAX #: (905)206-0513

REPORT No. : M7918

Page No. : 1 of 1

File No. : AU23MA

Date : AUG-23-1996

I.C.A.P. PLASMA SCAN

Aqua-Regia Digestion

69-3115-RG1

P.1

SAMPLE #	Ag	Al	As	B	Ba	Be	Bi	Ca	Cd	Co	Cr	Cu	Fe	Kg	Mn	Mo	Na	Ni	P	Pb	Sh	Sc	Sn	Sr	Ti	V	U	Y	Zn	Zr
	ppm	%	ppm	ppm	ppm	ppm	ppm	%	ppm	ppm	ppm	ppm	%	%	ppm	ppm	%	ppm	ppm	ppm	ppm	ppm	ppm	ppm	ppm	ppm	ppm	ppm	ppm	
20103 KB-2-808	< 1	1.9	15	< 10	37	< 1	< 5	1.3	< 1	20	150	120	4.9	0.89	740	4	0.11	25	1000	5	5	8	< 10	19	2300	91	< 10	12	140	7
20104 KB-3-808	< 1	2.6	35	< 10	24	< 1	< 5	0.91	< 1	23	150	500	6.9	1.5	900	280	0.07	24	960	32	< 5	7	< 10	15	2300	110	< 10	10	170	10

23 '96 13:51 TSL-ASSAYERS

A 0.5 gm sample is digested with 2 ml of 3:1 HCL/HNO3  
at 95 C for 90 min and diluted to 10 ml with DI H2O  
This method is partial for many oxide materials

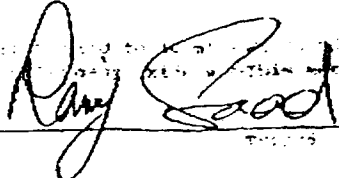
SIGNED : 

Swastika Laboratories  
P.O. Box 10  
Swastika, Ontario  
P0K 1T0

INVOICE

00037597

08/26/96

SOLD TO:  
D. KING  
254 8TH AVENUE

SHIP TO

PAGE 1

Same

KITCHENER, ON N2C 1S7

GST Number: R132862640

Proj #/P.O. # N/A

ITEM NO.	QUANTITY	UNIT	DESCRIPTION	G	P	UNIT PRICE	AMOUNT
	2		Au			8.00	16.00
	2		Multi Element			8.40	16.80
	2		Sample Prep			3.50	7.00
			Cert #6W-3115-RG1				
			GST @ 7%				2.79

*Paid*  
*M.O. 012687472*

COMMENTS

Net 30 Days

TOTAL

42.59

CHAUNCEY ASSAY LABORATORIES LTD.

33 Chauncey Avenue, Toronto, Ontario, M8Z 2Z2

Tel: (416) 239-3527

FAX: (416) 239-4012

CERTIFICATE OF ANALYSIS

RECEIVED FROM: MR. DOUG KING

DATE: SEPTEMBER 17, 1996

REPORT NO.: MI-3709-02

SAMPLES OF: ROCK

DATE RECEIVED: SEPTEMBER 12, 1996

ATTENTION: MR. DOUG KING

RESULTS IN PPM + %

SAMPLE: 870-1

Ag	4.0
Al	2.3 %
As	< 10
Bi	10
Ca	122
Cd	< 10
Co	92
Cr	717
Cu	4189
Fe	13 %
Mg	2.3 %
Mn	542
Mo	< 10
Ni	363
P	.06 %
Pb	< 10
S	2.2 %
Sb	< 10
Sr	< 10
Te	< 10
Th	< 10
U	< 10
V	< 10
W	< 10
Zn	158

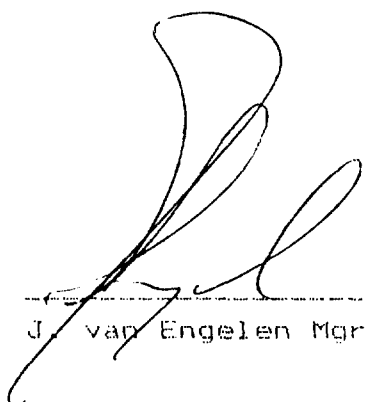
  
J. van Engelen Mgr.

CHAUNCEY ASSAY LABORATORIES LTD.

33 Chauncey Avenue, Toronto, Ontario, M8Z 2Z2  
Tel: (416) 239-3527 FAX: (416) 239-4012

CERTIFICATE OF ANALYSIS

RECEIVED FROM: MR. DOUG KING DATE: SEPTEMBER 17, 1996  
REPORT NO.: MI-3709-01 SAMPLES OF: ROCK  
DATE RECEIVED: SEPTEMBER 12, 1996 ATTENTION: MR. DOUG KING

SAMPLE NO: Au ppb  
870-1 10

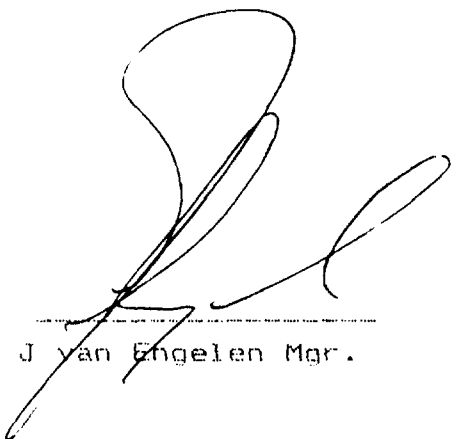

J van Engelen Mgr.

**CHAUNCEY ASSAY LABORATORIES LTD.**

33 CHAUNCEY AVE., TORONTO, ONTARIO M8Z 2Z2  
 TELEPHONE: (416) 239-3527 - FAX: (416) 239-4012

**DUE UPON RECEIPT**  
 GST # R123717001

Mr. Doug King  
 254 Eighth Avenue  
 Kitchener, Ontario  
 N2C 1S7

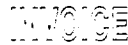

A 5407

SHIP VIA		DATE	NUMBER	PAGE	DUE DATE	YOUR #	OUR #
		09/17/96			Due Upon Receipt		
DESCRIPTION	ORDERED	SHIPPED	UNIT PRICE	EXTENDED PRICE			
1 Assays Au & Geoscan  Cert. No: MI-3709 Sample No: 870-1			\$ 17.50	\$ 17.50			
					<i>paid M.O. 012685564</i>		
				SUB TOTAL	\$ 17.50		
				GST	1.23		
				PST			
				TOTAL	\$ 18.73		
				<b>NET TO PAY</b>	<b>\$ 18.73</b>		





# Swastika Laboratories

A Division of TSL/Assayers Inc.

Assaying - Consulting - Representation

Established 1928

## Geochemical Analysis Certificate

7W-3362-RG1

Company: **D. KING**

Date: AUG-25-97

Project:

Att: D. King

We hereby certify the following Geochemical Analysis of 5 Rock samples submitted AUG-21-97 by .

Sample Number	Au PPB	Au Check PPB	Multi Element	Pt PPB
13104 KB-870-2	50	46		<10
13105 KB-870-3	22	-		-

One assay ton portion used.

Certified by

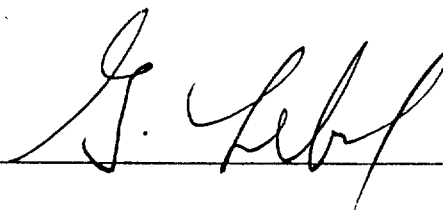

Swastika Laboratories  
P.O. Box 10  
Swastika, Ontario  
POK 1T0

INVOICE

00041593

09/04/97

SOLD TO:

D. KING  
254 8TH AVENUE

1

Same

KITCHENER, ON N2C 1S7

GST Number: R132862640

Proj #/P.O. # N/A

ITEM NO.	QUANTITY	UNIT	DESCRIPTION	GS	P		
	5		Au	8.00		40.00	
	1		Multi Element	8.40		8.40	
	1		Pt	8.00		8.00	
	5		Sample Prep	3.50		17.50	
			Cert #7W-3362-RG1				
			GST @ 7%				5.18

*paid*  
*M.O. 013255951*

COMMENTS:

Net 30 Days

TOTAL

79.08

Samples KB-870-2, KB-870-3, for claim 1202870. total price \$24.61

# LAKEFIELD RESEARCH LIMITED

P.O. Box 4300, 185 Concession St., Lakefield, Ontario, K0L 2H0

Phone : 705-652-2038 - FAX : 705-652-6441

Douglas F. King

Lakefield, November 24, 1997

Date Rec. : November 3, 1997

LR. Ref. : OCT9243.R97

Reference : 9711848

Project : N/A

## CERTIFICATE OF ANALYSIS

### Neutron Activation Analyses

Element	K-2 869	K-3 869	KB4-808	KB-13 016
Antimony [ppm]				< 0.2
Arsenic [ppm]				< 1.0
Barium [ppm]				480
Bromine [ppm]				< 1
Cadmium [ppm]				< 10
Cerium [ppm]				23
Cesium [ppm]				1.9
Chromium [ppm]				< 50
Cobalt [ppm]				46
Europium [ppm]				< 2
Gold [ppb]				82
Hafnium [ppm]				< 5
Iridium [ppb]				< 100
Iron [%]				13
Lanthanum [ppm]				10
Lutetium [ppm]				0.7
Molybden [ppm]				200
Nickel [ppm]				34
Rubidium [ppm]				26
Samarium [ppm]				5.2
Scandium [ppm]				34
Selenium [ppm]				< 10
Silver [ppm]				< 5
Sodium [%]				1.2
Tantalum [ppm]				< 1
Tellurium [ppm]				< 20
Terbium [ppm]				1.1
Thorium [ppm]				0.9
Tin [ppm]				< 200
Tungsten [ppm]				< 2
Uranium [ppm]				< 0.5
Ytterbium [ppm]				< 5
Zinc [ppm]				250
Zirconium [ppm]				< 500

27.01



J. R. Johnston

A MEMBER OF IAETL CANADA

Accredited by the Standards Council of Canada and CAEAL of the ISO Guide 25 standard for specific registered tests.

The analytical results reported herein refer to the samples as received. Reproduction of this analytical report in full or in part is prohibited without prior written approval.

INVOICE



LAKEFIELD RESEARCH LIMITED

Postal Bag 4300, 185 Concession St., Lakefield, Ontario K0L 2H0  
Phone: (705) 652-2000 Fax No. (705) 652-6365

No.: C 07969

# C7969

November 25, 1997

TO: Douglas F. King ( 1057 )  
254 Eighth Ave.  
Kitchener, Ontario N2C 1S7  
CANADA

G.S.T. NUMBER 89921 6352RT

Attn : ---

Ref. : Samples K-2,3,4,5-869,KB-4-808,KB-13-016

Project : 9711848  
LR. Ref : OCT9241.R97

Qty	Description	\$ unit	\$ total
6	Crushed and pulverized up to 4kg	5.25	31.50
4	Instrumental Neutron Activation	20.00	80.00
2	Gold by FA 30g	12.00	24.00
		-----	
		SUB TOTAL	\$ 135.50
		-----	
Analysis		135.50	135.50
GST 7 %		9.48	144.98
		-----	
		TOTAL \$	144.98

*Paid  
N.O. 016915612*

Sample KB-4-808, for claim 1200808, total price \$27.01



31M04SW2006 2.18505 STRATHY 900

sections 65(2) and 66(3) of the Mining Act. Under section 8 of the Mining Act, this report work and correspond with the mining land holder. Questions about this collection sent and Mines, 3rd Floor, 933 Ramsey Lake Road, Sudbury, Ontario, P3E 6B5.

Instructions: - For work performed on Crown Lands before recording a claim, use form 0240.  
 - Please type or print in ink.

**2.18505**

**1. Recorded holder(s) (Attach a list if necessary)**

Name Douglas King	Client Number 152217
Address 254 Eighth Ave.	Telephone Number 519-893-1405
Kitchener, Ontario N2C 1S7	Fax Number
Name	Client Number
Address	Telephone Number
	Fax Number

**2. Type of work performed: Check (✓) and report on only ONE of the following groups for this declaration.**

Geotechnical: prospecting, surveys, assays and work under section 18 (regs)       Physical: drilling stripping, trenching and associated assays       Rehabilitation

Work Type Prospecting, geological sampling traverses, collect samples for assay.	Office Use Commodity
Dates Work Performed From Day 10   Month 08   Year 96 To Day 03   Month 10   Year 97 ✓	Total \$ Value of Work Claimed <b>1,813</b>
Global Positioning System Data (if available)	NTS Reference
Township/Area Strathy	Mining Division <i>Sudbury</i>
M or G-Plan Number G 3451	Resident Geologist District <i>Sudbury</i>

Please remember to: - obtain a work permit from the Ministry of Natural Resources as required;  
 - provide proper notice to surface rights holders before starting work;  
 - complete and attach a Statement of Costs, form 0212;  
 - provide a map showing contiguous mining lands that are linked for assigning work;  
 - include two copies of your technical report.

**3. Person or companies who prepared the technical report (Attach a list if necessary)**

Name	Telephone Number
Address	Fax Number
Name	Telephone Number
Address	Fax Number
Name	Telephone Number
Address	Fax Number

**4. Certification by Recorded Holder or Agent**

I, Douglas King (Print Name), do hereby certify that I have personal knowledge of the facts set forth in this Declaration of Assessment Work having caused the work to be performed or witnessed the same during or after its completion and, to the best of my knowledge, the annexed report is true.

Signature of Recorded Holder or Agent <i>Douglas King</i>	Date Feb. 19, 1998
Agent's Address	Telephone Number <i>519-893-1405</i>
	Fax Number

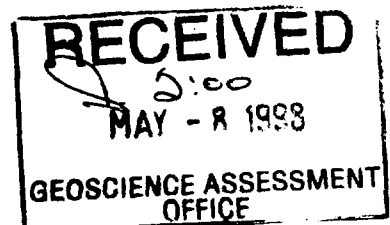

*Deened Aug. 06/1998*

5. Work to be recorded and distributed. Work can only be assigned to claims that are contiguous (adjoining) to the mining land where work was performed, at the time work was performed. A map showing the contiguous link must accompany this form.

W9870.00251

Mining Claim Number. Or if work was done on other eligible mining land, show in this column the location number indicated on the claim map.	Number of Claim Units. For other mining land, list hectares.	Value of work performed on this claim or other mining land.	Value of work applied to this claim.	Value of work assigned to other mining claims.	Bank Value of work to be distributed at a future date
eg TB 7827	16 ha	\$26,825	N/A	\$24,000	\$2,825
eg 1234567	12	0	\$24,000	0	0
eg 1234568	2	\$ 8,892	\$ 4,000	0	\$4,892
1 1202870	3 ha	\$ 688.34	\$600.00		\$ 88.34
2 1200808	9 ha	1,124.60	600.00		524.60
3		1,125.00 OK			525.00 OK
4					
5					
6					
7					
8					
9					
10					
11					
12					
13					
14					
15					
Column Totals		\$1,817.94 1,813 OK	\$1,200.00		\$617.84 613.00 OK

2.18505

I, Douglas King (Print Full Name), do hereby certify that the above work credits are eligible under subsection 7 (1) of the Assessment Work Regulation 6/96 for assignment to contiguous claims or for application to the claim where the work was done.

Signature of Recorded Holder or Agent Authorized in Writing: Douglas King Date: February 19, 1998

6. Instructions for cutting back credits that are not approved.

Some of the credits claimed in this declaration may be cut back. Please check (✓) in the boxes below to show how you wish to prioritize the deletion of credits:

- 1. Credits are to be cut back from the Bank first, followed by option 2 or 3 or 4 as indicated.
- 2. Credits are to be cut back starting with the claims listed last, working backwards; or
- 3. Credits are to be cut back equally over all claims listed in this declaration; or
- 4. Credits are to be cut back as prioritized on the attached appendix or as follows (describe):

Note: If you have not indicated how your credits are to be deleted, credits will be cut back from the Bank first, followed by option number 2 if necessary.

For Office Use Only

Received Stamp	Deemed Approved Date	Date Notification Sent
	Date Approved	Total Value of Credit Approved
Approved for Recording by Mining Recorder (Signature)		



Personal information collected on this form is obtained under the authority of subsection 6 (1) of the Assessment Work Regulation 6/96. Under section 8 of the Mining Act, this information is a public record. This information will be used to review the assessment work and correspond with the mining land holder. Questions about this collection should be directed to a Provincial Mining Recorder, Ministry of Northern Development and Mines, 3rd Floor, 933 Ramsey Lake Road, Sudbury, Ontario, P3E 6B5.

Table with 4 columns: Work Type, Units of work, Cost Per Unit of work, Total Cost. Rows include Prospecting, geological sampling traverses, collect samples for assay, Assays, Associated Costs, Transportation Costs, Food and Lodging Costs, and Total Value of Assessment Work.

Calculations of Filing Discounts:

- 1. Work filed within two years of performance is claimed at 100% of the above Total Value of Assessment Work.
2. If work is filed after two years and up to five years after performance, it can only be claimed at 50% of the Total Value of Assessment Work.

TOTAL VALUE OF ASSESSMENT WORK x 0.50 = Total \$ value of worked claimed.

Note:

- Work older than 5 years is not eligible for credit.
- A recorded holder may be required to verify expenditures claimed in this statement of costs within 45 days of a request for verification and/or correction/clarification.

Certification verifying costs:

I, Douglas King, do hereby certify, that the amounts shown are as accurate as may reasonably be determined and the costs were incurred while conducting assessment work on the lands indicated on the accompanying

Declaration of Work form as Douglas King I am authorized to make this certification.

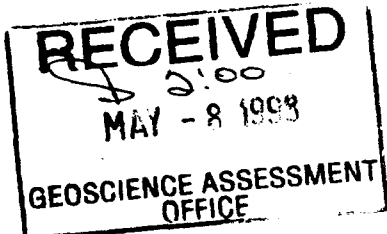

Signature: Douglas King, Date: Feb. 19, 1998

Geoscience Assessment Office  
933 Ramsey Lake Road  
6th Floor  
Sudbury, Ontario  
P3E 6B5

Telephone: (888) 415-9846  
Fax: (705) 670-5881

July 27, 1998

DOUGLAS F KING  
254 8TH AVENUE  
KITCHENER, Ontario  
N2C-1S7

Visit our website at:  
[www.gov.on.ca/MNDM/MINES/LANDS/mlsmnpge.htm](http://www.gov.on.ca/MNDM/MINES/LANDS/mlsmnpge.htm)

Dear Sir or Madam:

**Submission Number:** 2.18505

**Status**

**Subject: Transaction Number(s):** W9870.00251 Deemed Approval

---

We have reviewed your Assessment Work submission with the above noted Transaction Number(s). The attached summary page(s) indicate the results of the review. **WE RECOMMEND YOU READ THIS SUMMARY FOR THE DETAILS PERTAINING TO YOUR ASSESSMENT WORK.**

If the status for a transaction is a 45 Day Notice, the summary will outline the reasons for the notice, and any steps you can take to remedy deficiencies. The 90-day deemed approval provision, subsection 6(7) of the Assessment Work Regulation, will no longer be in effect for assessment work which has received a 45 Day Notice. Allowable changes to your credit distribution can be made by contacting the Geoscience Assessment Office within this 45 Day period, otherwise assessment credit will be cut back and distributed as outlined in Section #6 of the Declaration of Assessment work form.

Please note any revisions must be submitted in **DUPLICATE** to the Geoscience Assessment Office, by the response date on the summary.

If you have any questions regarding this correspondence, please contact Steve Beneteau by e-mail at [benetest@epo.gov.on.ca](mailto:benetest@epo.gov.on.ca) or by telephone at (705) 670-5855.

Yours sincerely,



ORIGINAL SIGNED BY  
Blair Kite  
Supervisor, Geoscience Assessment Office  
Mining Lands Section



# Work Report Assessment Results

---

**Submission Number:** 2.18505

**Date Correspondence Sent:** July 27, 1998

**Assessor:** Steve Beneteau

---

<b>Transaction Number</b>	<b>First Claim Number</b>	<b>Township(s) / Area(s)</b>	<b>Status</b>	<b>Approval Date</b>
W9870.00251	1202870	STRATHY	Deemed Approval	July 22, 1998

**Section:**  
9 Prospecting PROSP

**Correspondence to:**  
Resident Geologist  
Sudbury, ON

**Recorded Holder(s) and/or Agent(s):**  
DOUGLAS F KING  
KITCHENER, Ontario

Assessment Files Library  
Sudbury, ON

---

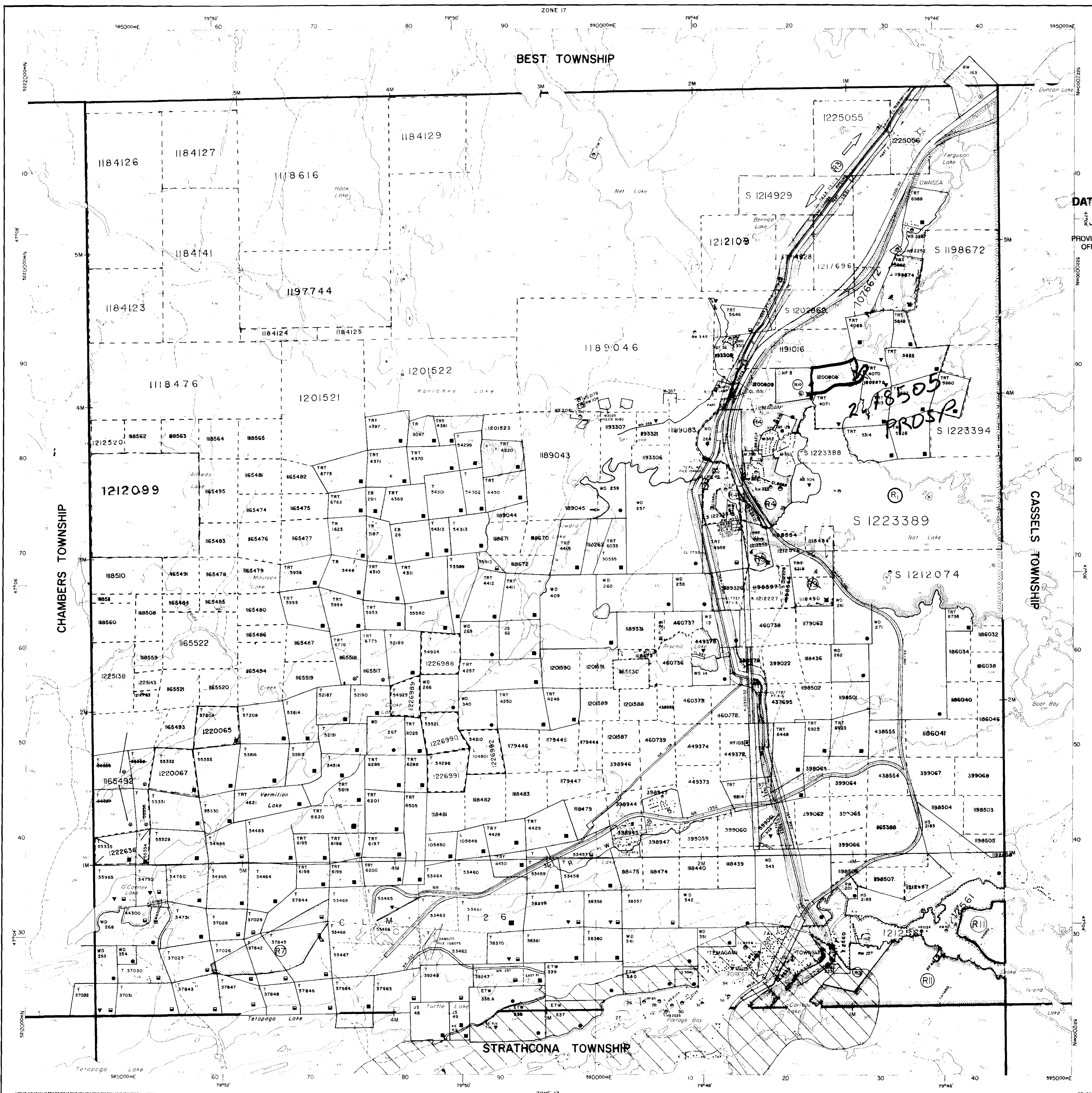

**INDEX TO LAND DISPOSITION**

PLAN  
**G-3451**  
 TOWNSHIP  
**STRATHY**

M.N.R. ADMINISTRATIVE DISTRICT  
**TEMAGAMI**  
 MINING DIVISION  
**SUBBURY**  
 LAND TITLES/REGISTRY DIVISION  
**NIPISSING**

DATE  
 JUL 1993  
 PROVINCIAL RECORDS  
 OFFICE - SUBBURY

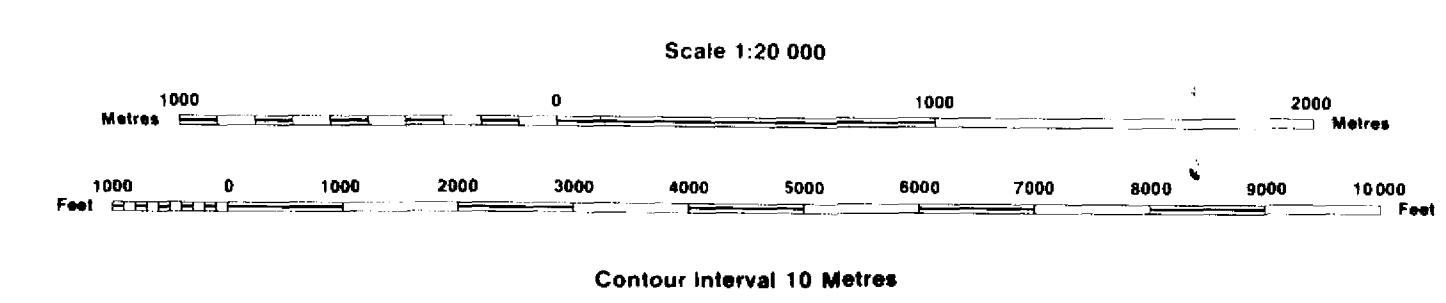

**SYMBOLS**

- Boundary
- Township, Meridian, Baseline
- Road allowance; surveyed
- shoreline
- Lot/Concession; surveyed
- unsurveyed
- Parcel; surveyed
- unsurveyed
- Right-of-way; road
- railway
- utility
- Reservation
- Cliff, Pit, Pile
- Contour
- Interpolated
- Approximate
- Depression
- Control point (horizontal)
- Flooded land
- Mine head frame
- Pipeline (above ground)
- Railway; single track
- double track
- abandoned
- Road; highway, county, township
- access
- trail, bush
- Shoreline (original)
- Transmission line
- Wooded area
- Land Use Permit

**AREAS WITHDRAWN FROM DISPOSITION**

MRO - Mining Rights Only  
 SRO - Surface Rights Only  
 M + S - Mining and Surface Rights

Description	Order No.	Date	Disposition	File
①	SEC 35/90	02/03/86	SRO	3996
②	SEC 35/90	04/04/86	M + S	10844
③	SEC 35/90	09/20/86	M + S	9660
④	SEC 35/90	03/30/84	M + S	10900
⑤	SEC 35/90	05/18/85	M + S	19150
⑥	SEC 35/90	04/29/84	M + S	10460
⑦	SEC 35/90	03/31/84	M + S	19150
⑧	SEC 35/90	05/30/84	M + S	19150
⑨	SEC 35/90	05/27/84	M + S	19150
⑩	SEC 35/90	05/27/84	M + S	19150
⑪	SEC 35/90	05/27/84	M + S	19150
⑫	SEC 35/90	05/27/84	M + S	19150
⑬	SEC 35/90	05/27/84	M + S	19150
⑭	SEC 35/90	05/27/84	M + S	19150
⑮	SEC 35/90	05/27/84	M + S	19150
⑯	SEC 35/90	05/27/84	M + S	19150
⑰	SEC 35/90	05/27/84	M + S	19150
⑱	SEC 35/90	05/27/84	M + S	19150
⑲	SEC 35/90	05/27/84	M + S	19150
⑳	SEC 35/90	05/27/84	M + S	19150

**DISPOSITION OF CROWN LANDS**

- Patent
- Surface & Mining Rights
- Surface Rights Only
- Mining Rights Only
- Lease
- Surface & Mining Rights
- Surface Rights Only
- Mining Rights Only
- Licence of Occupation
- Order-in-Council
- Cancelled
- Reservation
- Sand & Gravel

**NOTES**

ISLAND 27 BELONGS WITH STRATHCONA TWP.  
 ISLANDS IN LAKE TEMAGAMI - NOT OPEN FOR STAKING  
 SEC 35/90 W-5-18/85 AUG 11/85 M + S 19150  
 W-5-27/84 AUG 11/85 M + S 19150  
 \* JUNE 1, 1994 OPENINGS  
 ONTARIO GAZETTE-VOL. 127-20  
 MAY 14, 1994 PAGE 1573

SKYLINE RESERVE (R1)  
 AREA DEEMED IN NEED OF PROTECTION  
 BY THE CROWN AND WILL REMAIN  
 WITHDRAWN

LAKE TEMAGAMI (R1)  
 LAND COVERED BY THE WATERS OF  
 LAKE TEMAGAMI IS WITHDRAWN FROM  
 PROSPECTING AND STAKING OUT

THE INFORMATION THAT  
 APPEARS ON THIS MAP  
 HAS BEEN COMPILED  
 FROM VARIOUS SOURCES,  
 AND ACCURACY IS NOT  
 GUARANTEED. THOSE  
 WISHING TO STAKE MINING  
 CLAIMS SHOULD CONSULT  
 WITH THE MINING  
 REFORMER MINISTRY OF  
 NORTHERN DEVELOPMENT  
 AND MINES FOR ADDITIONAL  
 INFORMATION ON THE STATUS OF THE  
 LANDS SHOWN HEREON.

Map base and land disposition drafting by Surveys and Mapping Branch, Ministry of Natural Resources.  
 The disposition of land, location of lot fabric and parcel boundaries on this index was compiled for administrative purposes only.

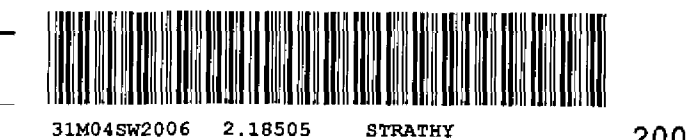

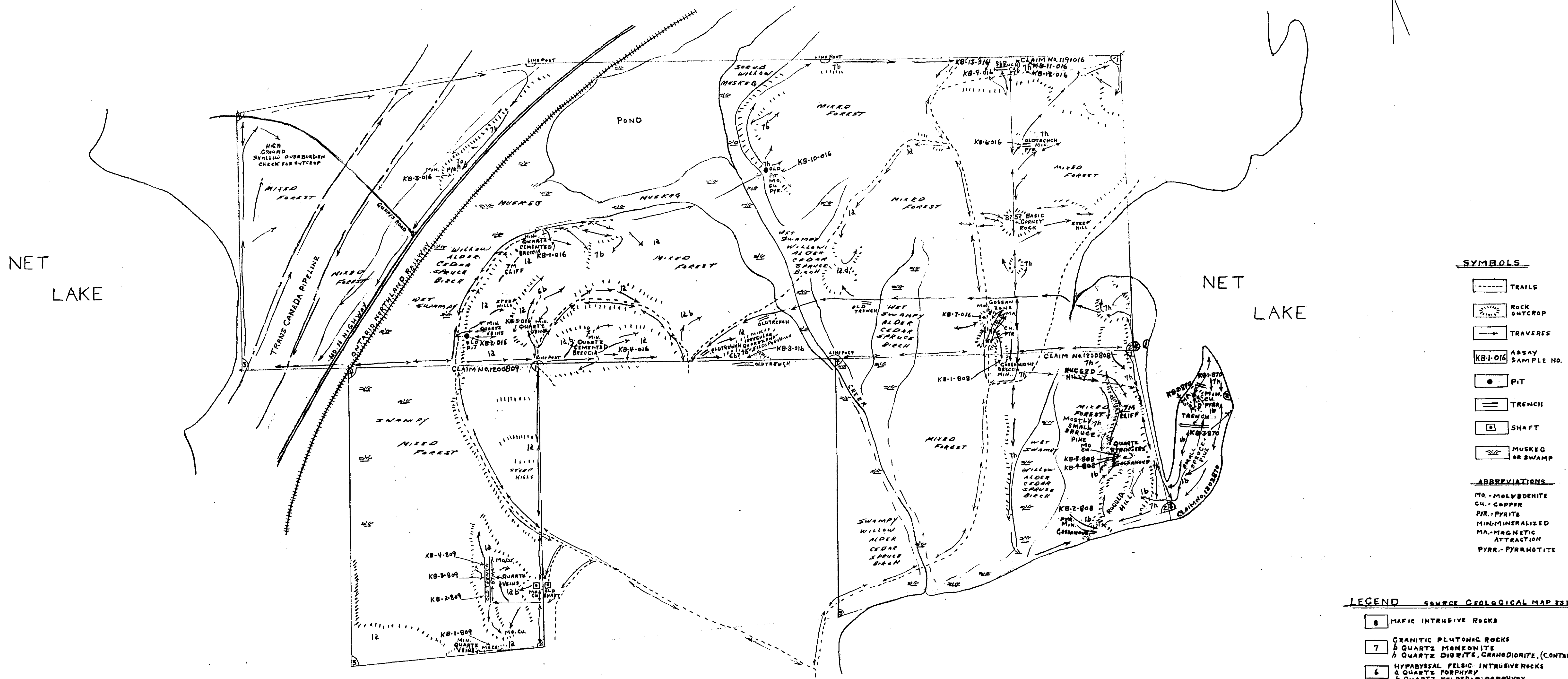
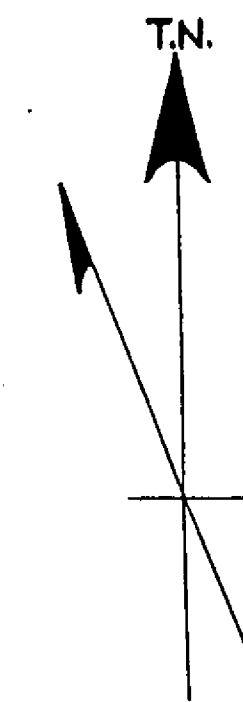

- SYMBOLS**
- TRAILS
  - ☀ ROCK OUTCROP
  - TRAVERSES
  - KB-016 ASSAY SAMPLE NO.
  - PIT
  - ≡ TRENCH
  - SHAFT
  - ☁ MUSKEG OR SWAMP
- ABBREVIATIONS**
- MO. - MOLYBDENITE
  - CU. - COPPER
  - PYR. - PYRITE
  - MIN. - MINERALIZED
  - MA. - MAGNETIC ATTRACTION
  - PYRR. - PYRRHOTITE

- LEGEND SOURCE GEOLOGICAL MAP 3323**
- 8 MAFIC INTRUSIVE ROCKS
  - 7 CRANITIC PLUTONIC ROCKS
    - a QUARTZ MONZONITE
    - b QUARTZ DIORITE, GRANODIORITE, (CONTAMINATED PHASES)
  - 6 HYPABYSSAL FELSIC INTRUSIVE ROCKS
    - a QUARTZ PORPHYRY
    - b QUARTZ FELDSPAR PORPHYRY
  - 5 INTERMEDIATE TO ULTRAMAFIC INTRUSIVE ROCKS
  - 1 MAFIC TO INTERMEDIATE METAVOLCANICS
    - a MASSIVE TO FOLIATED ANDESITE AND BASALT
    - b PORPHYRITIC ANDESITE AND BASALT
    - d FINE GRAINED AMPHIBOLITE HORNFELS

FIGURE 4.  
CLAIM PLAN  
STRATHY TWP.  
DISTRICT OF NIPPISSING

