



31M05NE0007 52 BUCKE

010

DIAMOND DRILLING

TOWNSHIP: BUCKE TWP.

REPORT NO: 52

WORK PERFORMED FOR: Armsher Resources

RECORDED HOLDER: Same as Above [xx]
: Other []

<u>Claim No.</u>	<u>Hole No.</u>	<u>Footage</u>	<u>Date</u>	<u>Note</u>
789172	B.11	756'	Nov/88	(1)(2)

NOTES: (1) #W8808.570, filed Mar/89

(2) Also submitted Under OMEP, OM 88-6-C-016, Placed on File October/90
in #63.5402.

DIAMOND DRILL RECORD

PROPERTY Claim # 789172 - SW 1/4 - 3 1/2 - Lot 5 - Can 1 HOLE NO. B-11

BUCKE TWP.

SHEET NUMBER 1 SECTION FROM _____ TO _____ STARTED Nov. 3 - 88
 LATITUDE 381' N. of #3 Post DATUM _____ COMPLETED Nov. 11 - 88
 DEPARTURE 450' E. of #3 Post BEARING DUE SOUTH (180°) ULTIMATE DEPTH 756.0'
 ELEVATION 1065' (circa) DIP -- 40° PROPOSED DEPTH 800.0

DEPTH FEET	GEOLOGY	DEPTH	ECONOMIC	SAMPLE NO.	WIDTH OF SAMPLE	GOLD \$	SLUDGE GOLD \$
From To		From To					
0.0 - 10.0	CASING.						
10.0 - 55.0	COBBLE SERIES CONG. FEW PEBBLES.						
56.0 - 122.5	BROWN SANDSTONE CRIT. ODD PEBBLE. 9.2-94.8 FINE BLOCKED.						
122.5 - 149	GREY CONG. WELL PEBBLED.						
149 - 254	GREY AND BROWN	186.6 -	FINE WHITE CAL. (50°) N.V.M.				
	REDD MATERIAL	187.5 -	1/8" FINE " " (50°) N.V.M.				
	FEW PEBBLES	230.4 -	FINE CAL. STR. SLIP. (60°) N.V.M.				
254 - 257	WELL PEBBLED.	232.1	1/2" CAL STR. (60°) N.V.M.				
257 - 291	FEW PEBBLES.	261.0 261.5	CAL. ON SLIPS (60°) N.V.M.				
291 - 299	VERY WELL PEBBLED						
299 - 349	GREY CONG. FEW PEBBLES	331.0 331.3	SEVERAL FINE CAL. STR. (50°) ON SLIPS. N.V.M.				
349 - 376	WELL PEBBLED	349 -	FINE ERRATIC CAL. STR.				
	SOME PIC.	379.0 381.7	FRACTURED (45°) CAL. ON SLIPS N.V.M.				
376 - 398	GREY CONG. FEW PEBBLES.						

JR. ENG. & SURVEY
ASSESSMENT FILES
OFFICE
DEC 8 1988
RECEIVED

TEM. PTG. CO. LTD. NEW LISKEARD

DRILLED BY ARMSTRONG DIAMOND DRILLING.

SIGNED [Signature]

DIAMOND DRILL RECORD

PROPERTY Claim # 789172 - July 3rd - 1st 5' - Cont HOLE NO. B. 11

BUCKE TWP.

SHEET NUMBER II SECTION FROM _____ TO _____ STARTED Nov. 3 - 88
 LATITUDE 381' N. OF #3 POST DATUM _____ COMPLETED Nov. 11 - 88
 DEPARTURE 45° E. OF #3 POST BEARING DUE SOUTH. (180°) ULTIMATE DEPTH 756.0
 ELEVATION 1065' (CIRCA) DIP -40° PROPOSED DEPTH 800.0

DEPTH FEET	GEOLOGY	DEPTH.	ECONOMIC.	SAMPLE NO.	WIDTH OF SAMPLE	GOLD \$	SLUDGE GOLD \$
From To		From To					
398 - 599	GREY AND DARK BEDS	426 -	1/8" WHITE CAL. ON SLIP (65°) N.V.M.				
	SOME CRITTY ODD PEBBLE.	427 - } 428 - 1.	THIN CAL. ON SLIPS. (60°) N.V.M.				
		446 440	FRACTURED. (45°) MED. ON SLIPS.				
		* 472.9 -	1/8" TO 1/2" PINK CAL. RECENTED ROCK INCLUSIONS (60°) N.V.M.				
		503.2 503.3	2-CAL. STRS. 1/8" TO 1" (50°) N.V.M.				
		* 510.2 -	1/4" PINK CAL. (60°) CHALCO. PDS.				
		518.7 519.1	SEVERAL CAL. STRS. UP TO 1/2" (50°)				
		540 541	SEVERAL CAL. THREADS (50°) N.V.M.				
		551 552.6	LONG CAL. THREAD FLAT				
		559.6 559.8	2-CAL. THREADS - ERANTIC				
		511.3	2" GRANITE PEBBLE - SL. CHALCO				
		581 -	FAULT. 1' BROWN UP.				
		582.5	1/4" WHITE CAL. (55°) N.V.M.				

TEM. PTG. CO. LTD., NEW LISKEARD

DRILLED BY BARON DIAMOND DRILLING.

SIGNED [Signature]

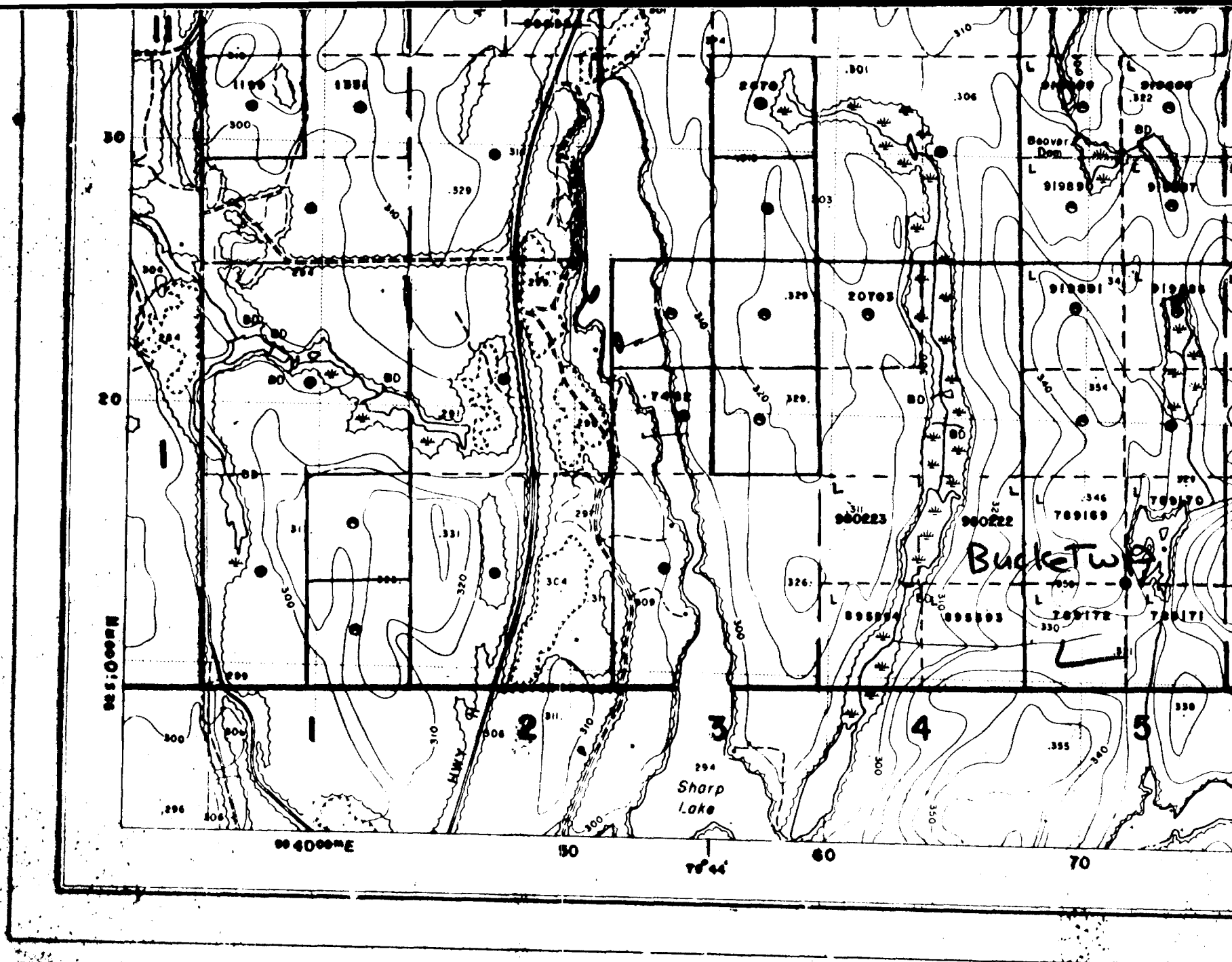

NEEDLES

4000E

50

60

70

Sharp Lake

Bucketworks

Beaver Dam

ALWY

30

20

1

2

3

4

5

7844



0000

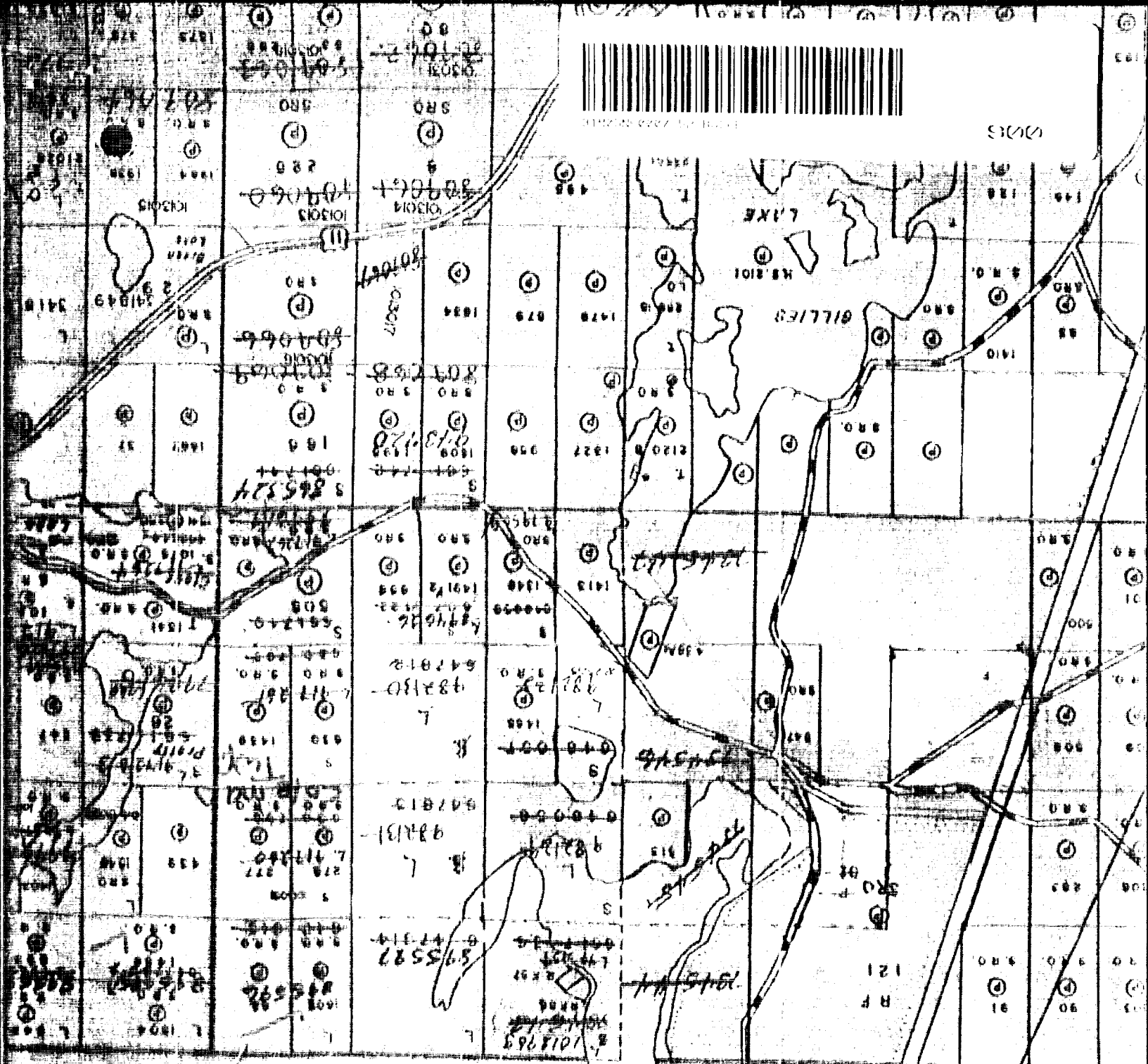

9

10

11

Application under the Public Lands Act, 38(6) of Mining Act See Attached Booklet 1880 of 13 out of 15



Ministry of Northern Development and Mines

Report of Work

Lucke & Coleman Supra

Instructions -- Supply required data on a separate form for each type of work to be recorded (see table below).
-- For Geo-technical work use form no. 1362 "Report of Work (Geological, Geophysical, Geochemical and Expenditures)".

Document No. 570
W8808 Mining Act

Name and Postal Address of Recorded Holder: **ARMSTRONG RESOURCES INC.**
 Prospector's Licence No.: **T. 4936**
SUITE 402 - 27 QUEEN ST. E. TORONTO ONT. M5C 2M6

Total Work Days Cr. claimed 200	Mining Claim			Work Days Cr.	Mining Claim			Work Days Cr.	Mining Claim			Work Days Cr.
	Prefix	Number	Work Days Cr.		Prefix	Number	Work Days Cr.		Prefix	Number	Work Days Cr.	
for Performance of the following work. (Check one only) <input type="checkbox"/> Manual Work <input type="checkbox"/> Shaft Sinking Drifting or other Lateral Work. <input type="checkbox"/> Compressed Air, other Power driven or mechanical equip. <input type="checkbox"/> Power Stripping <input checked="" type="checkbox"/> Diamond or other Core drilling <input type="checkbox"/> Land Survey	L.	1013051	200									
	GEOLOGICAL SURVEY ASSESSMENT FILES OFFICE DEC 8 1988 RECEIVED											
	All the work was performed on Mining Claim(s): 789172 - 895595											
	Required Information, eg: type of equipment, Names, Addresses, etc. (See Table Below)											
	895594 895593 789172 789171 BOCKE TWP COLEMAN TWP LARDER NOV 25 1988 AM 7:18, 9:10, 11:02, 11:23, 14:55 1013051 CONTRACTOR: BARRON DIAMOND DRILLING, 227 GEORGINA AVE. HAIRYBURY ONT. Date of Report: NOV 17, 1988 Recorded Holder or Agent (Signature): [Signature]											

All the work was performed on Mining Claim(s): **789172 - 895595**

Required Information, eg: type of equipment, Names, Addresses, etc. (See Table Below)

895594 895593 789172 789171
 BOCKE TWP COLEMAN TWP
 LARDER
 NOV 25 1988
 AM 7:18, 9:10, 11:02, 11:23, 14:55
 1013051
 CONTRACTOR: BARRON DIAMOND DRILLING, 227 GEORGINA AVE. HAIRYBURY ONT.
 Date of Report: NOV 17, 1988
 Recorded Holder or Agent (Signature): [Signature]

Certification Verifying Report of Work
 I hereby certify that I have a personal and intimate knowledge of the facts set forth in the Report of Work annexed hereto, having performed the work or witnessed same during and/or after its completion and the annexed report is true.

Name and Postal Address of Person Certifying: **JAMES E ARMSTRONG**
P.O. Box 197 COBALT ONT. P0A 1C0
 Date Certified: **NOV 17, 1988**
 Certified by (Signature): [Signature]

Type of Work	Specific information per type	Other information (Common to 2 or more types)	Attachments
Manual Work	Nil	Names and addresses of men who performed manual work/operated equipment, together with dates and hours of employment.	Work Sketch: these are required to show the location and extent of work in relation to the nearest claim post.
Shaft Sinking, Drifting or other Lateral Work			
Compressed air, other power driven or mechanical equip.	Type of equipment	Names and addresses of owner or operator together with dates when drilling/stripping done.	Work Sketch (as above) in duplicate
Power Stripping	Type of equipment and amount expended. Note: Proof of actual cost must be submitted within 30 days of recording.		
Diamond or other core drilling	Signed core log showing: footage, diameter of core, number and angles of holes.	Nil	Nil
Land Survey	Name and address of Ontario land surveyor.		