

010

2.15661

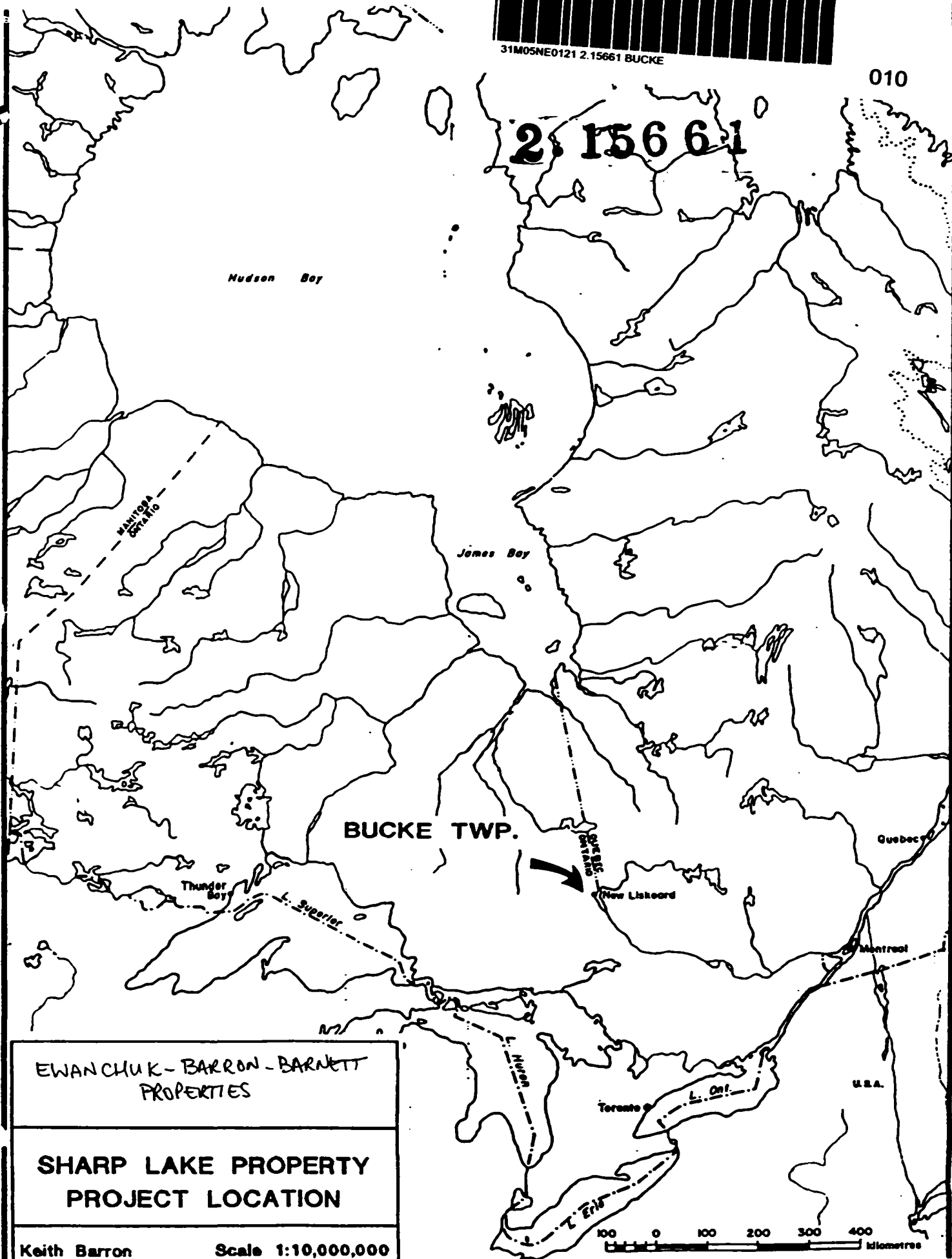

BUCKE TWP.

EWANCHUK-BARRON-BARNETT
PROPERTIES

SHARP LAKE PROPERTY
PROJECT LOCATION

Keith Barron

Scale 1:10,000,000



DYMOND TWP.



FIRSTBROOK TWP.

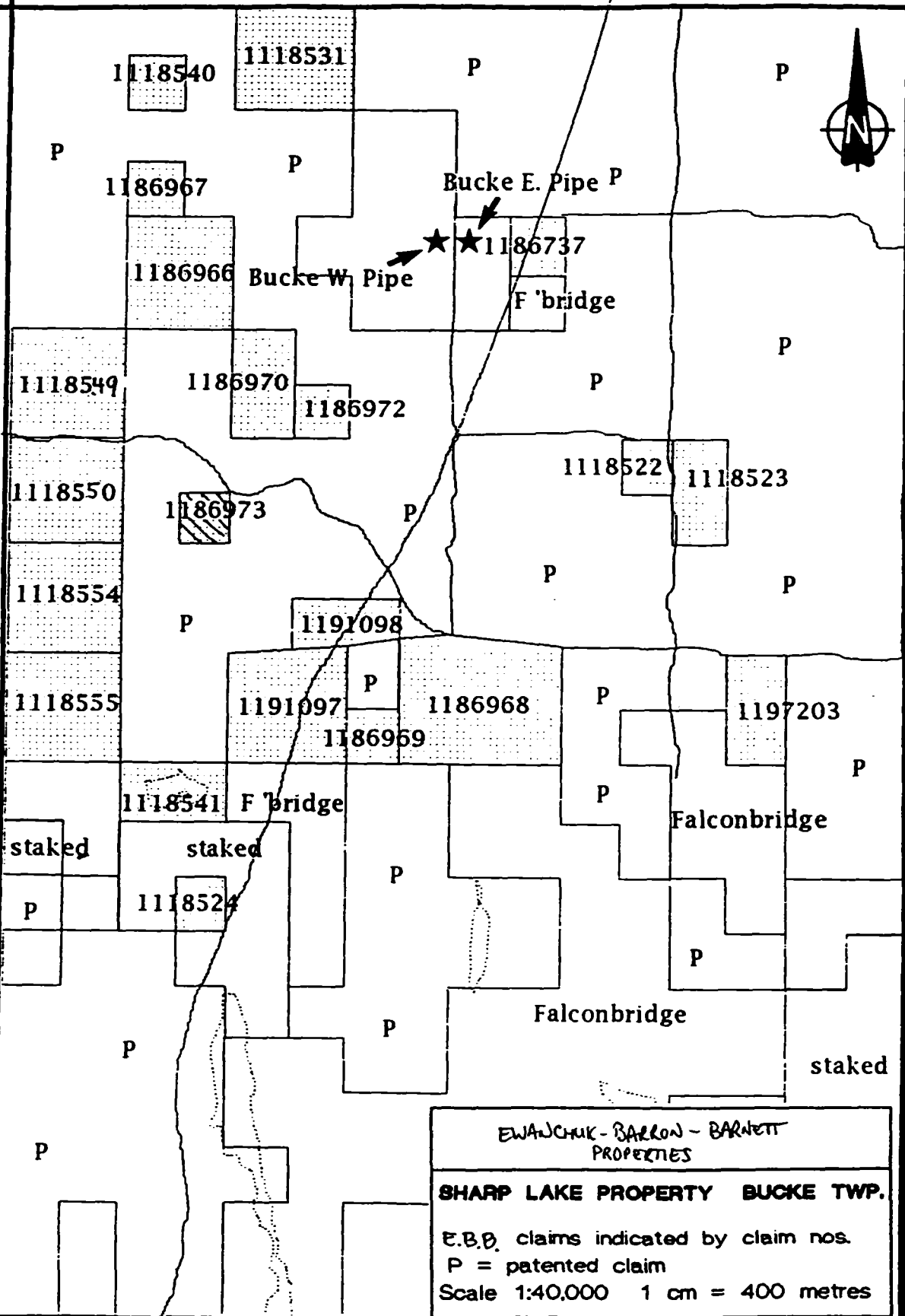

EWAJCHUK - BARRON - BARNETT
 PROPERTIES

SHARP LAKE PROPERTY BUCKE TWP.

E.B.D. claims indicated by claim nos.
 P = patented claim
 Scale 1:40,000 1 cm = 400 metres

COLEMAN TWP.

Keth Barron

Feb/93.

FIRST 11 ROOK E 1 TOWNSHIP

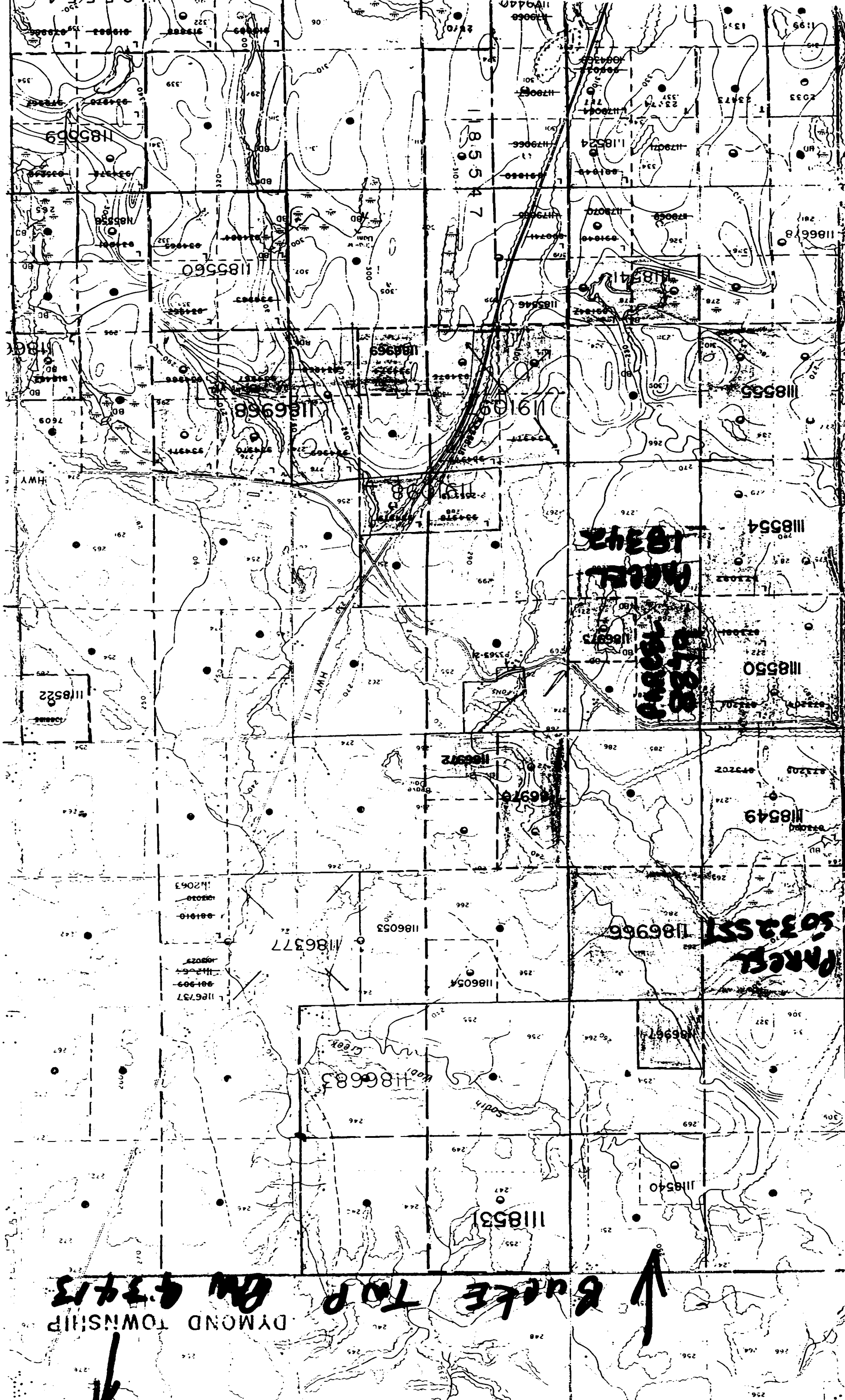

DYMOND TOWNSHIP
BW 83413

BANK TOP

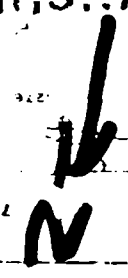
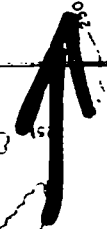

73 42

70

60

79 44

50

55 00

10

20

30

40

50

60

70

80

90

00

10

20

30

40

50

60

70

80

90

00

10

20

30

40

50

60

70

80

90

00

10



Complete this form and related sketch in duplicate. Remplir en deux exemplaires la présente formule et le croquis annexé

Fill in on every page Remplir ces cases à chaque page

Hole No. Forage n° 81-94
Page No. Page n° 27

Drilling Company Compagnie de forage		Date Hole Started Date de commencement du forage		Date Completed Date d'achèvement		Collar Elevation Élévation du collier		Bearing of hole from true North Orientation du forage		Dip of Hole at Inclination du forage au Collier		Address/Location where core stored Adresse/endroit où la carotte est stockée		Map Reference No. N° de référence sur la carte		Claim No. N° de concession minière					
E.M.S		0714194		0717194		0718194		390°E		204		N43°W - 85°		43413		118549					
Exploration Co., Owner or Optionee Compagnie d'exploration, propriétaire ou titulaire d'option		Date Logged Date d'inscription au Journal		Date Submitted Date de dépôt		Logged by Inscrit par		Submitted by (Signature) Déposé par (signature)		F/L/P		F/L/P		F/L/P		F/L/P					
J. Ewanethik		0718194		0721194		J. Ewanethik		J. Ewanethik		F/L/P		F/L/P		F/L/P		F/L/P					
Property Name Nom de la propriété		Footage/Avancement From/De To/A		Rock Type Type de roche		Description (Colour, grain size, texture, minerals, alteration, etc.) Description (Couleur, granulométrie, texture, minéraux, transformation, etc.)		For Future Reference Age / Type des forages / Longueur en pieds des sections consécutives		Core Section Forage / Longueur / N° d'identification du prospecteur		Sample Footage/ Niveau de prélevement de l'échantillon From/De To/A		Sample Length Longueur de l'échantillon		Assays / Analyses minéralogiques					
Shore Property		130 204		argillite		very finely banded gray argillite great fine grained siltstone. contact fairly gradational. Bedding / banding at approximately 85° to core axis Pyrites on slip face (looks like it could be Ag's) pyrite on slip face. 131 148 coarse blocky 1/4" to 3" 148 155 vary competent 155 156 very blocky all parallel slips 1/8" - 1/2" 156 197 very competent 160.5 pyrite on slip approximately 90° to core axis 162.8 pyrite on slip face approximately 05° to core axis 170 173 pyrite on slip face approximately 05° to core axis 183.5 pyrite on slip face similar to Ag.		205100		205100		205100		205100		205100		205100		205100	

*For features such as foliation, bedding, schistosity, measured from the long axis of the core.
*Exemples de caractéristiques : foliation, schistosité, stratification. L'angle est mesuré par rapport à l'axe longitudinal de la carotte.
† Additional credit available. See Assessment Work Regulation.
† Des crédits supplémentaires sont offerts. Consulter les règlements relatifs aux travaux d'évaluation.
Nota : Dans cette formule, lorsqu'il désigne des personnes, le masculin est utilisé au sens neutre.



FC

Complete this form and related sketch in duplicate. Remplir en deux exemplaires la présente formule et le croquis annexé

Fill in on every page Remplir ces cases à chaque page

Hole No. Forage n° B1-94
 Page No. Page n° 1/02

Drilling Company: E.M.S.
 Date Hole Started / Date de commencement du forage: 05/14/94
 Date Completed / Date d'achèvement: 05/17/94
 Exploration Co., Owner or Optionee / Compagnie d'exploration, propriétaire ou titulaire d'option: S. EUSTACHEUK

Collar Elevation / Élévation du collier: 43'
 Date Logged / Date d'inscription au journal: 05/18
 Bearing of hole from true North / Orientation du forage par rapport au nord vrai: 090°E
 Total Footage / Avancement total du forage: 204'
 Dip of Hole at / Inclinaison du forage au collier: 43° - 35°

Date Submitted / Date de dépôt: 05/21/94
 Submitted by (Signature) / Déposé par (signature): S. EUSTACHEUK
 Date of deposit / Date de dépôt: 05/21/94
 Supplied by (Signature) / Fournisseur: S. Eustacheuk.

Address/Location where core stored / Adresse/endroit où la carotte est stockée: Caldwell Drill Co. 81 Murray Millage 104 Caldwell St. P.O. Box 180

Map Reference No. / N° de référence sur la carte: G3413
 Location (Twp, Lot, Con. or Lat. and Long.) / Lieu (section, lot, concession, ou latitude et longitude): 1st 1 Block

Property Name / Nom de la propriété: Sharp Lakes Property

Footage/Avancement	Rock Type / Type de roche	Description (Colour, grain size, texture, minerals, alteration, etc.) / Description (Couleur, granulométrie, texture, minéraux, transformation, etc.)	Core Length / Longueur de la carotte	Assays / Analyses
From/De	To/A			
43'	91'	core very competent		
	85'	pyrite on slip faces		
	90'	pyrite on slip faces		
	95'	pyrite on slip face		
98.8	99.2	blocky core 1/4" x 3" pieces		
		blocky + mud over 2"		
109	109.5	blocky 1/4" - 1/2"		
122.2		quartz vein 1/4" quartz vein tiny beads of calcopyrite with chlorite on either side. Silicate film on many faces. Throughout. Some carbonate film		
		pyrite on slip face		
	123.2	pyrite on slip face		
	124.5	pyrite on slip face		
128.7	130	broken core 1/8" - 3/4" ground out by drill		

* For features such as foliation, bedding, schistosity, measured from the long axis of the core.
 * Exemples de caractéristiques : foliation, schistosité, stratification. L'angle est mesuré par rapport à l'axe longitudinal de la carotte.

† Additional credit available. See Assessment Work Regulation.
 † Des crédits supplémentaires sont offerts. Consulter les règlements relatifs aux travaux d'évaluation.

Note: Dans cette formule, lorsqu'il désigne des personnes, le masculin est utilisé au sens neutre.

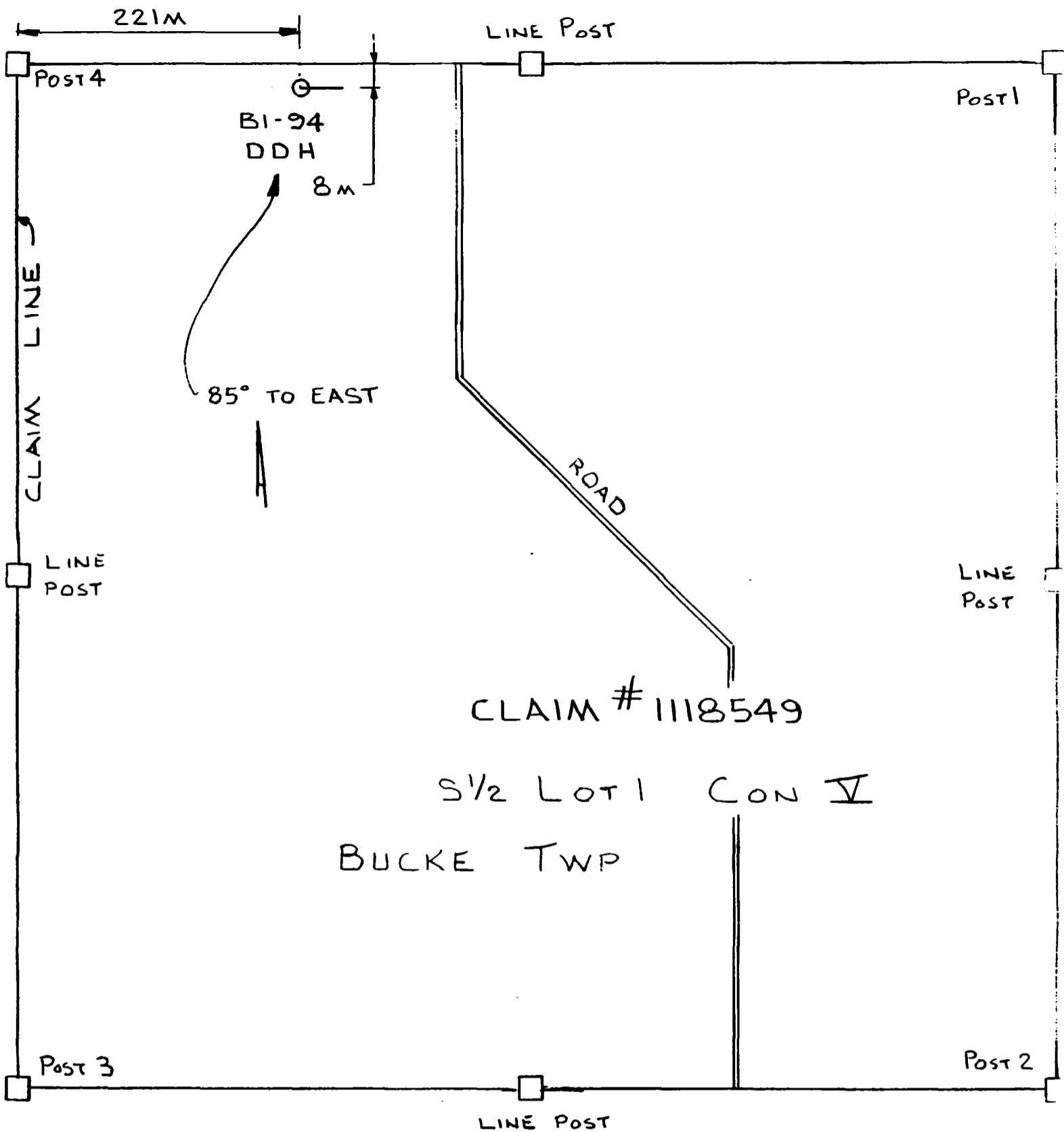

BEARING OF HOLE FROM
TRUE NORTH 90° E
COLLAR 13.1 M
END OF HOLE 62.2 M

OCT 20TH 94
J. EWANCHUK
1" = 100 METERS

CLAIM # 1118549

S $\frac{1}{2}$ LOT 1 CON V
BUCKE TWP

DDH B-1-94

LACUSTRINE CLAY
& BASAL FILL

B1-94 DDH

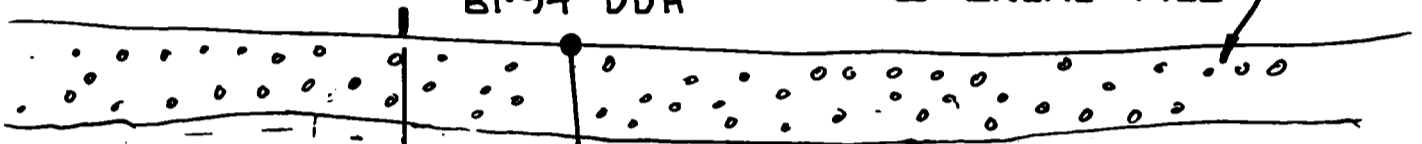

$\frac{1}{4}$ " QTZ VN

GREYWACKE

ARGILLITE

EOH

62-2M

CLAIM BOUNDARY

SCALE 1=1000
OCT 20-94
J. EWANCHUK

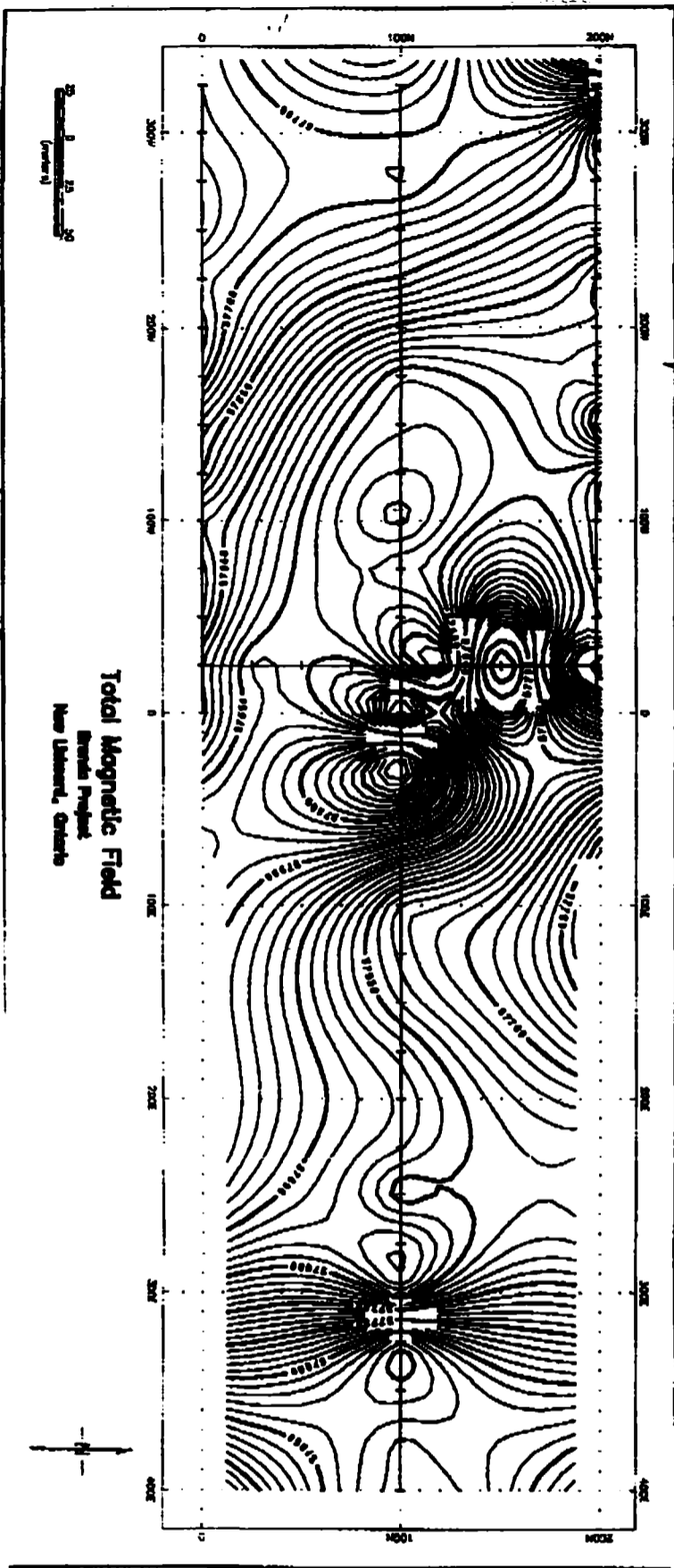

STATEMENT OF QUALIFICATION

1. I, John R. Ewanchuk, with residence at 193 McKelvie Drive, New Liskeard, Ontario make the following statements:
2. I am an active prospector in the Province of Ontario, licence #C36291. I have prospected as a hobby in Ontario, British Columbia and Newfoundland over the last 20 years. I also hold a Quebec prospector's licence #10312.
3. I have successfully completed first and second year geology courses given by Laurentian University.
4. I have participated in two seminars given by the Ministry of Mines at the Mining School in Haileybury, Ontario.
5. I have a direct interest in this property on which a Ground Total Field Magnetic Survey and Drilling Program were completed.

Respectfully submitted,



John R. Ewanchuk

E.M.S.

Box 1128, Halleybury, ON
POJ 1P0
(705) 672-3605

In account with:

October 18, 1994

John Ewanchuk
New Liskeard, Ontario
POJ 1P0

Re: Exploration Drilling - Bucke Township
- one hole -

Mobilization/demobilization		\$1,450.00
Includes: float; move and set-up on hole; pulling casing; return to shop		
Drilling casing	48' @ 12.50 /ft.	600.00
Drilling	160' @ 8.75 /ft.	1,400.00
1 AW casing shoe - lost in hole		130.90
5 x 2' AW casing - lost in hole	@ 35.50 ea	177.50
AQ premium light shell	\$190.00 @ 55%	104.50
AQ impregnated red	\$150.00 @ 45%	67.50
AQ impregnated red	\$150.00 @ 35%	52.50
Miscellaneous items		
core lifters	2 @ 9.15	18.30
stabilizer ring	1 @ 16.10	16.10
core boxes	2 bdle @ 62.00	<u>124.00</u>
		4141.30
	PST @ 8%	<u>331.30</u>
	Amount due	<u>\$4,472.60</u>

Statement of Cost -

Brandt. B1-94
Claim. 1118549
all of South 1/2 Cor 5 Lot 1
Bucke TWP.

Drilling EMS

see attached invoice

\$ 4472.60

four day for Ewanchuk at Drill Site
150.00 per day

600.00

one day clean up by Ewanchuk
150.00 per day.

150.00

one day report

150.00

gas for truck

20.00

Total.

\$ 5392.60

Certificate Confirming Notice of Intention to Perform Assessment Work

Transaction Number

I, John Swanehek of New Liskeard certify that the annexed notice of my intention to perform assessment work was given to the holder of the surface rights on 118549.

Dated at New Liskeard, this 17 day of September 1994.

CLAIM # _____

CLIENT # _____

0242 (03/91)

Swanehek
Signature of Recorded Holder of Mining Claim(s)

Cliff & June Hewitt
R.R. # 1
Haliburton Ont.
POS 1K0
Sept 02/94
2 PM

Surface Right Owners

one

Cliff & June Hewitt

RR # 1

Haliburton Ont

POS 1K0

Sept 11/94

Swanehek

Date: Mar 15/94

This document serves as agreement for mineral exploration between BRENDA WOJICK and John Ewanchuk of Box 932 in New Liskeard.

Legal Description of Property: _____
Lot: N¹/₂ 1
Con: 5
Township: BUCKE

This agreement will be binding for a period of two years from the above date. All work on this site will be done in accordance with Ontario Mining Regulations, Occupation Health and Safety Act and the Ministry of the Environment.

John Ewanchuk is responsible for any property damage and will undertake all repairs and liability of same.

All work permits will be obtained by John Ewanchuk.

Access to the property will be mutually acceptable to the property owner and John Ewanchuk. Every effort will be made to ensure minimal disturbance to the property owner. The owner will be kept informed of all site work and visits to the property.

The owner will be kept informed of all findings and mapping done of the property.

In return, John Ewanchuk will receive 20% of any findings on the property listed below for work undertaken on the property and the opportunity to present mining options to you from mining companies.

Property Owner: BRENDA WOJICK John Ewanchuk: [Signature]
Signature: Brenda Wojick Witness: [Signature]

Special Notes: _____

ALL INFORMATION REGARDING THE PROPERTY SHALL BE COMPLETELY CONFIDENTIAL.

AMENDMENT DATED OCTOBER 12, 1994 GIVES J. EWANCHUK THE RIGHT TO FILE WHATEVER INFORMATION IS NECESSARY FOR ASSESSMENT WORK. Brenda J Wojick 10/12/94

Date: Mar 6 / 94

This document serves as agreement for mineral exploration between Richard Iendt and John Ewanchuk of Box 932 in New Liskeard.

Legal Description of Property: _____
Lot: 2
Con: 4
Township: Bucke

This agreement will be binding for a period of two years from the above date. All work on this site will be done in accordance with Ontario Mining Regulations, Occupation Health and Safety Act and the Ministry of the Environment.

John Ewanchuk is responsible for any property damage and will undertake all repairs and liability of same.

All work permits will be obtained by John Ewanchuk.

Access to the property will be mutually acceptable to the property owner and John Ewanchuk. Every effort will be made to ensure minimal disturbance to the property owner. The owner will be kept informed of all site work and visits to the property.

The owner will be kept informed of all findings and mapping done of the property.

In return, John Ewanchuk will receive 30% of any findings on the property listed below for work undertaken on the property and the opportunity to present mining options to you from mining companies.

Property Owner: Richard Iendt John Ewanchuk: J Ewanchuk
Signature: Richard Iendt Witness: Lawrence Fleming

Special Notes: Subject to Bank Approval.
On Sept 24 pleased with progress. I give
John Ewanchuk approval to option mining
rights subject to my final approval

RL

The Land Titles Act

(R.S.O. 1927, Cap. 174)

Certificate of Ownership

(Reservation of Use of Navigable Waters)

Granted to

~~ARTHUR LENDY~~

RICHARD LENDY

Parcel 8879 in the Register for

South Section Temiskaming

Dated 31st day of MAY 1929



Ministry of
Consumer and
Commercial
Relations

Property Rights Division

*W. J. ...
A/S ...
...*

I HEREBY CERTIFY that the *4* page(s) attached hereto form(s)
a true copy of *Parcel 5032 SST*
in Land Registry Office No. 54 under

The Land Titles Act

The Registry Act

Dated at HAILEYBURY, Ontario this *14th* day of *Sept.* 19*94*
9:50 a.m.

Deputy Fowler
Land Registrar

Parcel 5032

South Section Temiskaming

Volume 25

Originally Patent 3597008
Recently parcel 7461709

Under Transfer No 59865 Temiskaming (Under Sale for Taxes) Dated 2nd August received 31st July, 1935 and entered 31st October, 1935 (Entry delayed to admit of

service of notice under Sec. 66 R.S.O. 1927 (Chap. 158) The Municipal Corporation of the Township of Buckle in the District of Temiskaming is the owner in fee simple with an Absolute Title of that certain parcel of land registered under the Land Titles Act in Parcel 5032 in the Register for South Section Temiskaming, situated in the Township of Buckle in the District of Temiskaming and Province of Ontario, namely: The north half of Lot Number One in the 9th concession of the said Township of Buckle containing by advertisement One Hundred and fifty three more or less, and all mines and minerals which are or shall hereafter be found on or under the same as provided by Section 11 of the Act entitled "An Act to provide for the appropriation of certain lands for the Volunteers who served in North West and the Volunteer Militia who served on the Frontier in 1866"

Leaving and excepting the reservations and exceptions contained in the Original Patent from the Crown, namely, five per cent of the acreage thereby granted for roads and the right to buy out the same when the Crown or its Officers may deem necessary, all Pine Trees, standing or being on the said land, as provided by Section 9 of the said Act, and the fees and charges and enjoyment of in, over and upon all navigable waters which shall or may hereafter be found on or under water flowing through or upon any part of the said land, also right of access to the shore of all rivers, streams and lakes for all vessels, boats and persons, together with the right to use so much of the banks thereof and extending one chain in depth from the water's edge, as may be necessary for fishing purposes.

The Title of the said ^{Municipality of Hatleybury} Township of Buckle is subject to the following:
1. Any Provincial and Municipal taxes, charges, rates or assessments and school and water rates which may be owing on said land.
2. The conditions and qualifications mentioned in Section 23 of The Land Titles Act.

In Witness whereof I have hereunto subscribed my name this 31st of October 1935

Lorne Ferguson
Local Master of Titles

This \$100 is subject to
cancellation fees of 1/4 per
cent on the value of land and
1/10 per cent on buildings,
(not less than \$1.00) which
must be paid before any
deed is registered
having therewith
L.M. of T.

Transfer Parcel
under James Dames

By Transfer No. 27051 Timiskaming, dated 11th October 1935, registered
11th November 1945 in consideration of \$2,500. The Municipal Corporation
of the Township of Duke, above named transferred the above parcel
to James J. Dames of the Township of Duke in the District of
Timiskaming, who is now the owner thereof subject to the above
charges, mortgages, encumbrances, exceptions and qualifications.
James Dames

P. J. Wharf
L. M. of T.

Cautious Parcel

Cautious no. 41637 Timiskaming, dated 5th April 1948, registered
7th April 1948, by Edward Irvine, of 182, Strathtattan Blvd.,
Toronto, Ontario, who claims to be interested in the above
parcel under an agreement and requires that no dealing
with such land be had on the part of the registered
owner until notice has been served upon him.

P. J. Wharf
L. M. of T.

CHARGED UNDER No. 93216
DATED 6 Sept. 1948 REGIS-
TERED 11 Oct. 1948 BEING
Authorization of the
Cautious
Laura McKay
Deputy L.M. of T.

Cautious Parcel

Cautious no. 95211 Timiskaming, dated 14th October 1948,
registered 14th October 1948, by William C. Martin of Haileybury,
Ontario, who claims to be interested in the above parcel under
an agreement and requires that no dealing with such land
be had on the part of the registered owner until notice has
been served upon him.

Laura McKay
Deputy L.M. of T.

DISCHARGED UNDER No. 100190
DATED 2nd Mar 51 REGIS-
TERED 7 Oct 51 BEING
Authorization of the
Cautious
W. C. Martin
Deputy L.M. of T.

Transfer Parcel

By Transfer No. 202800 Timiskaming, dated 5th December
1965 registered 11th February 1966, the above parcel
was transferred to Aubrey Lendt, R.P. # 1, Haileybury,
Ontario

G. J. Melchior
DEPUTY LOCAL MASTER OF TITLES

Transfer Parcel

By Transfer No. 202800 Timiskaming, registered 11th September 1978, the above
parcel was transferred to GERALD TATAI AND HARLENE TATAI, Whitehorse, North West Territo-
ries, as joint tenants.

Deputy Land Registrar

Ent'd on L.C.

Charges Parcel

By Charge No. 202801 Timiskaming, registered September 11, 1978, the above parcel
was charged in favour of AUBREY LENDT, Haileybury, Ontario, with the payment of Six
Thousand Five Hundred (\$6,500.00) Dollars with interest at eleven (11%) per cent per

DELETED UNDER
257353
Edward
Rep L.M.

CARRIED TO PAGE No. 27

MICROFILMED DEC 10 1979

Cont'd page 533

533-3

5032 SST

per annum payable as therein provided.

Ent'd on L.C.

[Signature]
DEPUTY LAND REGISTRAR

CARRIED TO PAGE No. 4

Cont'd page 5331

MICROFILMED DEC 10 1990

Parcel Register
Registre des parcelles

Page 5337
Parcel 5032
Section S.S.I.



Registration Number Numero d'enregistrement	Instrument Type Type d'acte	Registration Date Date d'enregistrement YY MM JJ	Parties to Parties	(Applicant, Cautions, Claimant, etc.) (Demandeur, ailleur de l'avertissement, reclamant, etc.)	Consideration Contrepartie	Land/Remarks Bien-fonds/Observations
265254	Transfer	90/08/31	TATAI, Marlene Mary		\$1.	<i>Forelin</i> A.S.B.
268639	Transfer	91/05/31	WOJICK, Brenda Joyce		\$10000.	MICROFILMED DEC 10 1991 <i>Forelin</i> Rep. S.L.H.

Report of Work Conducted After Recording Claim

Mining Act

Trans. DOCUMENT No. 9480

Personal information collected on this form is obtained under the authority of the this collection should be directed to the Provincial Manager, Mining Lands, M Sudbury, Ontario, P3E 6A5, telephone (705) 670-7264.



31M05NE0121 2.15661 BUCKE

900

- Instructions:**
- Please type or print and submit in duplicate.
 - Refer to the Mining Act and Regulations for n Recorder.
 - A separate copy of this form must be completed for each Work Group.
 - Technical reports and maps must accompany this form in duplicate.
 - A sketch, showing the claims the work is assigned to, must accompany this form.

Kieth BARRON.

Recorded Holder(s) J. Ewanthale Robert BARNETT	Client No. 297989 105259
Address Box 932 New Liskeard Ont P0J1A0	Telephone No. 705 647-7207
Mining Division LARDER LAKE	M or G Plan No. 63413
Township/Area Bucke Twp.	
Date Work Performed From: Oct. 194	To: Oct 20 194

Work Performed (Check One Work Group Only)

Work Group	Type
Geotechnical Survey	
Physical Work, Including Drilling	A Q Drilling E.M.S.
Rehabilitation	
Other Authorized Work	
Assays	
Assignment from Reserve	

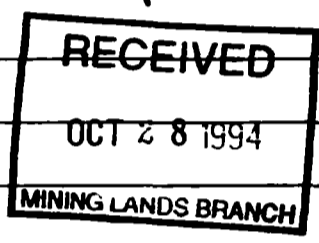

Total Assessment Work Claimed on the Attached Statement of Costs \$ 4448

Note: The Minister may reject for assessment work credit all or part of the assessment work submitted if the recorded holder cannot verify expenditures claimed in the statement of costs within 30 days of a request for verification.

Persons and Survey Company Who Performed the Work (Give Name and Address of Author of Report)

Name	Address
John Ewanthale	Box 932 New Liskeard Ont
Richard Leadt	HAILEY BURY (Bucke Twp)
E.M.S. Rodin Hood	HAILEY BURY Box 1128 672-7605

(attach a schedule if necessary)

Certification of Beneficial Interest * See Note No. 1 on reverse side

I certify that at the time the work was performed, the claims covered in this work report were recorded in the current holder's name or held under a beneficial interest by the current recorded holder.	Date Oct 30/94	Recorded Holder or Agent (Signature) <i>[Signature]</i>
--	--------------------------	--

Certification of Work Report

I certify that I have a personal knowledge of the facts set forth in this Work report, having performed the work or witnessed same during and/or after its completion and annexed report is true.		
Name and Address of Person Certifying John R. Ewanthale Box 932 New Liskeard Ont P0J1A0		
Telephone No. 705 647 7207	Date Oct 20 94	Certified By (Signature) <i>[Signature]</i>

For Office Use Only

Total Value Cr. Recorded Applied \$2300. Reserve \$2140.	Date Recorded Oct 24/94	Mining Recorder <i>[Signature]</i>	Received Stamp RECEIVED
Deemed Approval Date Jan 23/95	Date Approved Jan 23/95	Stamp 25 OCT 24 AM 10 42	Stamp 25 OCT 24 AM 10 42
Paid Notice for Amendments Sent		Stamp 25 OCT 24 AM 10 42	

Personal information collected on this form is obtained under the authority of the Mining Act. This information will be used to maintain a record and ongoing status of the mining claim(s). Questions about this collection should be directed to the Provincial Manager, Minings Lands, Ministry of Northern Development and Mines, 4th Floor, 159 Cedar Street, Sudbury, Ontario P3E 6A5, telephone (705) 670-7264.

Les renseignements personnels contenus dans la présente formule sont recueillis en vertu de la Loi sur les mines et serviront à tenir à jour un registre des concessions minières. Adresser toute question sur la collecte de ces renseignements au chef provincial des terrains miniers, ministère du Développement du Nord et des Mines, 159, rue Cedar, 4^e étage, Sudbury (Ontario) P3E 6A5, téléphone (705) 670-7264.

1. Direct Costs/Coûts directs

Type	Description	Amount Montant	Totals Total global
Wages Salaires	Labour Main-d'oeuvre	2 x 150	300-
	Field Supervision Supervision sur le terrain	4 x 150	600
Contractor's and Consultant's Fees Droits de l'entrepreneur et de l'expert-conseil	Type		
	Bullin EMS		2807
Supplies Used Fournitures utilisées	Type		
Equipment Rental Location de matériel	Type		
Total Direct Costs Total des coûts directs			3707

2. Indirect Costs/Coûts indirects

** Note: When claiming Rehabilitation work indirect costs are not allowable as assessment work.
 Pour le remboursement des travaux de réhabilitation, les coûts indirects ne sont pas admissibles en tant que travaux d'évaluation.

Type	Description	Amount Montant	Totals Total global
Transportation Transport	Type		
	for pick up	20-	20-
Food and Lodging Nourriture et hébergement			
Mobilization and Demobilization Mobilisation et démobolisation			1666-
Sub Total of Indirect Costs Total partiel des coûts indirects			1686-
Amount Allowable (not greater than 20% of Direct Costs) Montant admissible (n'excedant pas 20 % des coûts directs)			741-
Total Value of Assessment Credit (Total of Direct and Allowable indirect costs) Valeur totale du crédit d'évaluation (Total des coûts directs et indirects admissibles)			4448

Note: The recorded holder will be required to verify expenditures claimed in this statement of costs within 30 days of a request for verification. If verification is not made, the Minister may reject for assessment work all or part of the assessment work submitted.

Note: Le titulaire enregistré sera tenu de vérifier les dépenses demandées dans le présent état des coûts dans les 30 jours suivant une demande à cet effet. Si la vérification n'est pas effectuée, le ministre peut rejeter tout ou une partie des travaux d'évaluation présentés.

Filing Discounts

1. Work filed within two years of completion is claimed at 100% of the above Total Value of Assessment Credit.
2. Work filed three, four or five years after completion is claimed at 50% of the above Total Value of Assessment Credit. See calculations below:

Total Value of Assessment Credit	Total Assessment Claimed
	x 0.50 =

Remises pour dépôt

1. Les travaux déposés dans les deux ans suivant leur achèvement sont remboursés à 100 % de la valeur totale susmentionnée du crédit d'évaluation.
2. Les travaux déposés trois, quatre ou cinq ans après leur achèvement sont remboursés à 50 % de la valeur totale du crédit d'évaluation susmentionné. Voir les calculs ci-dessous.

Valeur totale du crédit d'évaluation	Évaluation totale demandée
	x 0,50 =

Certification Verifying Statement of Costs

I hereby certify: that the amounts shown are as accurate as possible and these costs were incurred while conducting assessment work on the lands shown on the accompanying Report of Work form.

that as Recorded Holder I am authorized (Recorded Holder, Agent, Position in Company)

to make this certification

Attestation de l'état des coûts

J'atteste par la présente: que les montants indiqués sont le plus exact possible et que ces dépenses ont été engagées pour effectuer les travaux d'évaluation sur les terrains indiqués dans la formule de rapport de travail ci-joint.

Et qu'à titre de _____ je suis autorisé (titulaire enregistré, représentant, poste occupé dans la compagnie)

à faire cette attestation.

Signature: J. Ewan Hill Date: Oct 21/94



Ontario

Ministry of
Northern Development
and Mines

Ministère du
Développement du Nord
et des Mines

Geoscience Approvals Office
933 Ramsey Lake Road
6th Floor
Sudbury, Ontario
P3E 6B5

Telephone: (705) 670-5853
Fax: (705) 670-5863

December 21, 1994

Our File: 2.15661
Transaction #: W9480.00517

Mining Recorder
Ministry of Northern
Development and Mines
4 Government Road East
Kirkland Lake, Ontario
P2N 1A2

Dear Mr. Spooner:

**RE: Approval of Assessment work on mining claim 1118549 in
Bucke Township.**

The assessment credits for Drilling, section 16 of the Mining Act Regulations, as listed on the original Report of Work, have been approved as of December 21, 1994.

Please indicate this approval on the claim record sheets.

If you have any questions concerning this correspondence please contact Bruce Gates at 670-5856.

ORIGINAL SIGNED BY:

Yours sincerely,

Ron C. Gashinski
Senior Manager, Mining Lands Section
Mining and Land Management Branch
Mines and Minerals Division

300

BIG/dl
Enclosures:

cc: Assessment Files Office ✓
Sudbury, Ontario

Resident Geologist
Kirkland Lake, Ontario

INDEX TO LAND DISPOSITION

PLAN
G-3413
 TOWNSHIP
BUCKE

ADMINISTRATIVE DISTRICT
TEMAGAMI
 MINING DIVISION
LARDER LAKE
 LAND TITLES/REGISTRY DIVISION
TIMISKAMING

GEOLOGY REFERENCE COBALT RESIDENT GEOLOGIST

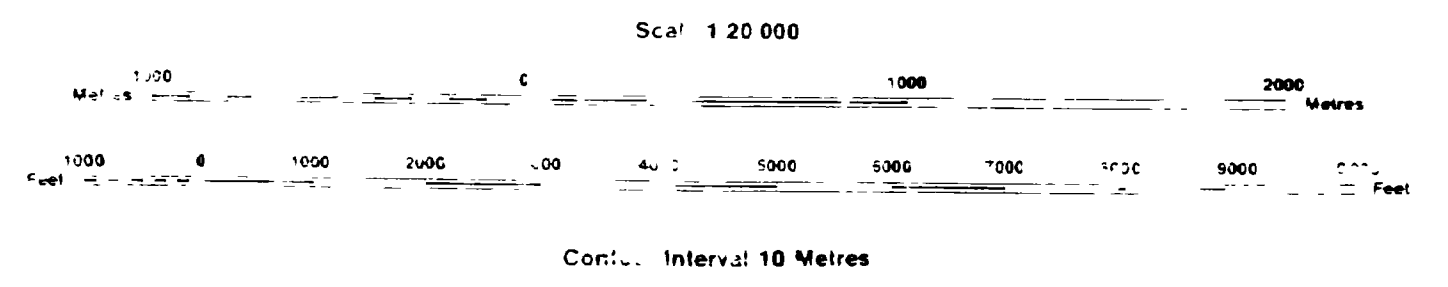

215661
 April

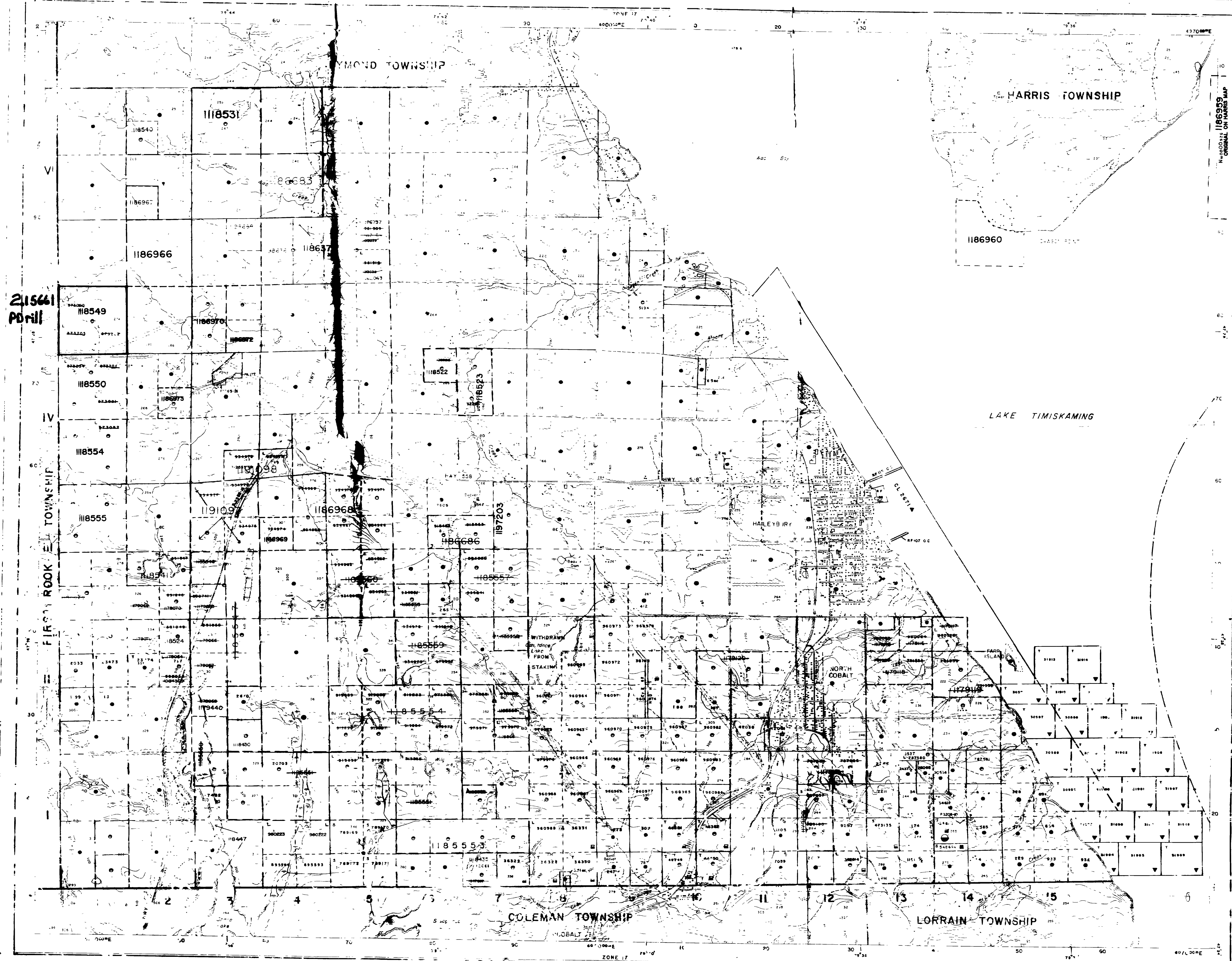

SYMBOLS

- Boundary
- Township Municipal Boundary
- Right of Way
- Parcel surveyed
- Parcel unsurveyed
- Right of way
- Reservation
- Old Pt. Pile
- Contour
- Depression
- Control point (horizontal)
- Flooded land
- Mine head frame
- Railway, single track
- Railway, double track
- Road, highway county township
- Shoreline (original)
- Transmission line
- Wooded area

AREAS WITHDRAWN FROM DISPOSITION

- MND - Mining Rights Only
- SRD - Surface Rights Only
- M-S - Mining and Surface Rights

DISPOSITION OF CROWN LANDS

- Patent
- Surface & Mining Rights
- Surface Rights Only
- Mining Rights Only
- Lease
- Stake & Mining Rights
- Surface Rights Only
- Mining Rights Only
- License of Occupation
- Order-in-Council
- Cancelled
- Reservation
- Section Crown

NOTES

FLOODING... LEVEL IN LAKE...
 NORTH... SUBJECT TO SANITARY CONTROL...
 STAKE... WITHIN...
 THE INFORMATION THAT APPEARS ON THIS MAP HAS BEEN COMPILED FROM VARIOUS SOURCES AND ACCURACY IS NOT GUARANTEED. THOSE WISHING TO STAKE MINING CLAIMS SHOULD CONSULT WITH THE MINING RECORDER, MINISTRY OF NORTHERN DEVELOPMENT AND MINES FOR ADDITIONAL INFORMATION ON THE STATUS OF THE LANDS SHOWN HEREON.

CIRCULATED APRIL 27/66

Map by a land disposition drafting by...
 Branch, Ministry of Natural Resources