



010

GROUND MAGNETOMETER SURVEYS

BUCKE TWP PROJECT

ONTARIO

for:

Consolidated Pine Channel Gold Corp
#921-470 Granville Street
Vancouver British Columbia

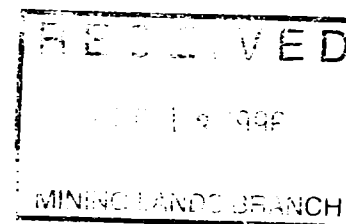

by:

Gary Dunn Exploration
710 Brewster Street
Haileybury Ontario

Handwritten signature: Gary Dunn

date:

December 1, 1995

Handwritten date: Feb 01/95

NTS

31 M 12 31 M 13 31 M 5

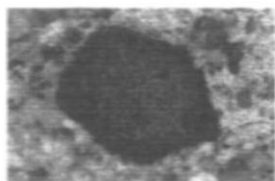
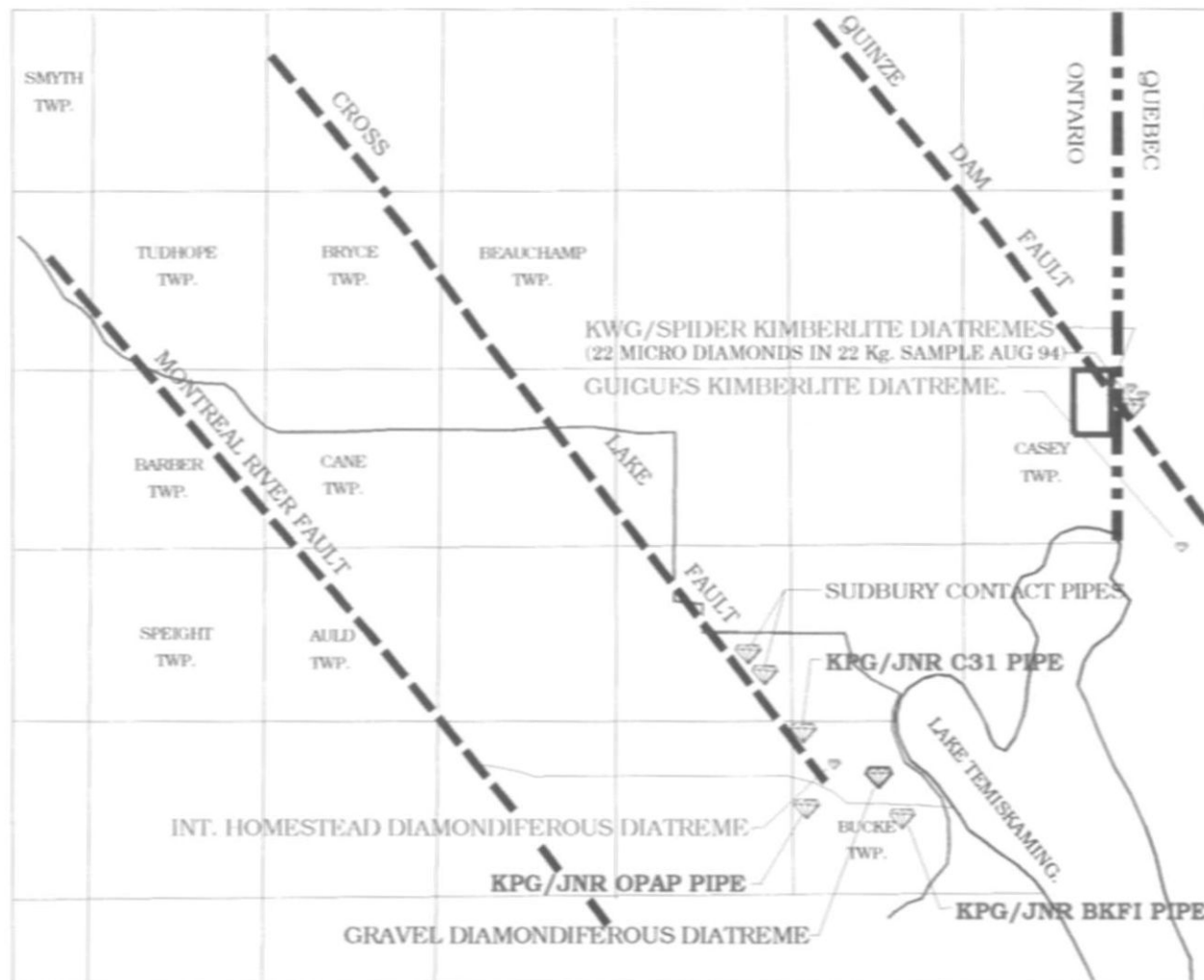

GARNET WITH KELYPHITIC REACTION RIM

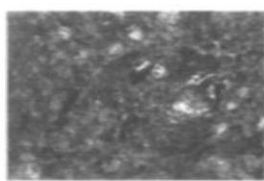

XENOLITH OF PHLOGOPITE

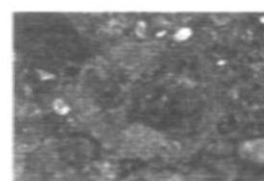

XENOLITHS OF PHLOGOPITE AND DOLOMITE



GARNETS

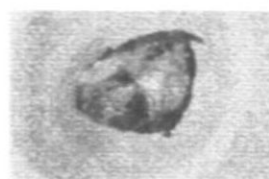

DIAMOND

 KIMBERLITE PROPERTIES

KPG/JNR RESOURCES

PROPERTY LOCATION MAP

ONTARIO

OPERATORS:

DATE: NOVEMBER, 1995

DRAWN BY: PRO-TECH DRAFTING M.S. DIATREME.

NTS: 4:1 P/9

FILE NO.

GARY DUNN EXPLORATION



31M05NE0142 2 16446 BUCKE

010C

Table of Contents

Location Map.....	page 1
Introduction.....	page 2
Summary.....	page 2
Property Description and Access.....	page 3
Claim Status.....	page 4,5,6
Geology.....	page 7
Previous work etc.....	page 8,9
Ground Magnetometer Survey and Linecutting.....	page 10
Schedules.....	page 11, 12
Bibliography	
Certification	
Appendix	

INTRODUCTION

This report covers additional work conducted by the author subsequent to that reported under "Ground Magnetometer Surveys, Bucke Twp" submitted September 20th 1995.

Extensions were cut and chained off to the east and west of the previously surveyed grid "A" onto Mining Claims 1186970, 1118549, 1118550 and 1118554. In the case of claim 1118550 CHAINSAW CUT LINES were produced.

In addition the OPAP discovery claim 1186973 was refurbished and repicketed to fit in with the grid established from baseline 0+00 east. In addition the ground magnetometer survey was redone using the GSM-19 so all of grid "A" was levelled to the same instrument (previously the OPAP grid had been surveyed by John Ewanchuk utilizing a different type and make of instrument).

RESULTS

The survey on the OPAP pipe provided a somewhat clearer picture of the configuration of the target. Indeed a subsequent drill hole based on the data was drilled to define the north boundary of the pipe.

The extensions provided additional data which is presently being evaluated. To date, none of the targets defined by this additional work has been drill-tested.

Most importantly, the entire grid "A" has been tied-in to one baseline and levelled to the same data base.

PROPERTY DESCRIPTION, LOCATION & ACCESS

The claims are itemized per the attached tables. The staked mineral claims are broken down on the lists as some being staked by and wholly-owned by Consolidated Pine Channel Gold Corp. The remaining staked claims were optioned from partners John Ewanchuk, Keith M Barron, Robert L Barnett and Bjarne Westin. The service address is Box 932 New Liskeard Ontario for the partners.

Several Patented Claims are also included in the package and are shown on the location map. As well the front page of the agreements are appended.

The properties all generally easily accessible as they lie on farmland or the margins thereof, although in most cases the "mag low" sit on topo lows and are thus poorly drained and full of alder bushes.

Highway 11 transects the property, and as well the road to Mowat's landing runs in and East-West direction across the centre of the property. Powerlines and infrastructure is readily available.

Topography is low lying except where the diabase dykes intrude and create sharp hills and cliffs due to their resistive nature to glaciation and weathering. The low-lying wabi creek sits in clay and creates an obstacle to travel and linecutting etc.

GDE EXPLORATION

Consolidated Pine Channel

Column 1 = Government annual claim assessment value of \$400/unit after second year from recorded date

Column 2 = Value of work applied to claim by company

Column 3 = Balance remaining to meet Government assessment requirements

Column 4 = Total Reserve

Denotes value of assessment applied for

Claim Number	1	2	3	4	Recorded Date	Due Date	Comments	
units								
Bucke	1118531	4	2622	578	0	92 Sep21	95 Sep21	Ext
Ewan	1118540	1	655	145	0	92 Nov09	95 Nov09	Ext
	1118541	2	600	1000	0	92 Oct30	95 Oct30 ✓	
	1118549	4	1100	2100	148	93 Jan25	* 96 Jan25	
	1118550	4	1100	2100	0	93 Jan25	96 Jan25	
	1118554	4	1100	2100	0	93 Jan25	96 Jan25	
	1118555	4	1100	2100	0	93 Jan25	96 Jan25	
	1186737	1	655	145	0	92 Oct21	95 Oct21	Ext
	1186966	4	1200	2000	0	92 Oct27	* 95 Oct27 ✓	
	1186967	1	300	500	0	92 Oct27	* 95 Oct27 ✓	
	1186968	6	1800	3000	0	92 Oct27	* 95 Oct27 ✓	
	1186969	1	300	500	0	92 Oct27	* 95 Oct27 ✓	
	1186970	2	600	1000	0	92 Oct27	* 95 Oct27 ✓	
	1186972	1	300	500	0	92 Oct27	* 95 Oct27 ✓	
	1186973		251	1349	1170	92 Oct27	97 Oct27	
	1191097	4	1200	2000	0	92 Oct30	x 95 Oct30	
	1191098		600	1000	0	92 Oct30	x 95 Oct30	
	1198636	2	800	0	0	94 Sep23	x 96 Sep23	
	1198673	4	1600	0	0	95 May29	97 May29	
	1198681	4	1600	0	0	94 Nov16	96 Nov16	
	1198688	1	400	0	0	94 Sep23	* 96 Sep23	
	1223205	4	1600	0	0	94 Dec15	96 Dec15	

GDE EXPLORATION

Claim	Number	units	1	2	3	4	Record	Date	Due	Date	Comments
KPG											
Firstbrook	1212033	2	800	0		0	95	Jun28	97	Jun28	
Bucke	1212036	4	1200	0		0	95	Jun20	97	Jun20	
	1212037	1	400	0		0	95	Jun20	97	Jun20	
	1223325	8	3200	0		0	95	Jun20	97	Jun20	
	1223326	1	400	0		0	95	Jun20	97	Jun20	
	1223327	4	1600	0		0	95	Jun20	97	Jun20	
	1223328	2	800	0		0	95	Jun20	x 97	Jun20	
	1211533	4	1600				97	Sept	97	Sept	100% KPG
Ewan											
Firstbrook	1198552	4	1600	0		0	94	Jun06	96	Jun06	
	1198553	16	6400	0		0	94	Jun06	96	Jun06	
	1198556	16	6400	0		0	94	Jun06	96	Jun06	
	1198557	4	1600	0		0	94	Jun06	96	Jun06	
	1198558	1	400	0		0	94	Jun06	96	Jun06	
	1198577	16	6400	0		0	94	Jun06	96	Jun06	
	1198578	4	1600	0		0	94	Jun06	96	Jun06	
	1198584	16	6400	0		0	94	Jun06	96	Jun06	
	1198585	4	1600	0		0	94	Jun06	96	Jun06	
	1198675	5	2000	0		0	94	Sep23	96	Sep23	
	1198685	8	3200	0		0	94	Oct17	96	Oct17	
	1198686	4	1600	0		0	94	Sep23	96	Sep23	
	1198687	4	1600	0		0	94	Sep23	96	Sep23	
	1198699	8	3200	0		0	94	Sep23	96	Sep23	
	1198700	16	6400	0		0	94	Sep23	96	Sep23	

DISPOSITION OF CLAIMS

A total of 28 claims covering 83 units or 3317 acres in Bucke Twp.:

<u>CLAIM #</u>	<u>DESC.</u>	<u>LOT #</u>	<u>CONCESSION</u>	<u>UNITS</u>
1118540	SW ¼	2	VI	1
1186967	SW ¼	2	VI	1
21186966	N ½	2	V	4
12186970	W ½ of S ½	3	V	2
1186972	SE ¼ of S ½	3	V	1
1186973	SE ¼ of N ½	2	IV	1
1186968	W ½ N ½	4	III	
	and N ½	5	III	6
1186969	SW ¼ of N ½	4	III	1
1191098	SE ¼ of S ½	3	IV	
	and SW ¼ of S ½	4	IV	2
1191097	N ½	3	III	4
1118541	N ½ of S ½	2	III	2
1186737	NE ¼ of N ½	5	V	1
1118531	N ½	3	VI	4
1118549	S ½	1	V	4
1118550	N ½	1	IV	4
1118554	S ½	1	IV	4
1118555	N ½	1	III	4
1198681	S ½	5	III	4
1198636	W ½ of N ½	4	V	2
1198688	NE ¼ of N ½	3	V	1
1223205	S ½	5	II	4
1198673	SW ¼ of S ½	6	III	
	and W ½ of N ½	6	II	
	and NW ¼ of S ½	6	II	4
<u>100% KPG:</u>				
1223325	S ½	3	II	
	and N ½	3	II	8
1223327	SW ¼ of S ½	2	III	
	and SE ¼ of S ½	2	III	
	and NW ¼ of N ½	2	II	
	and NE ¼ of N ½	2	II	4
1223326	SE ¼ of N ½	2	II	1
1223328	N ½ of S ½	8	III	2
1212036	E ½ of S ½	3	I	
	and part W ½ of S ½	3	I	3
1212037	SE ¼ of N ½	3	I	1

GEOLOGY

The property is situated on the northern margin of the Cobalt Embayment and the Paleozoic Outlier. The Embayment is comprised of clastic sediments of the Huronian Group that unconformably overlie Archean Basement rocks. Both the sediments and the Archean Basement rocks have been intruded by a series of Proterozoic tholeiitic sills and dykes known as Nipissing Diabase.

Major northwest-trending fault systems crosscut the Cobalt Embayment on a regional scale. These are referred to collectively as the "Temiskaming Structural Zone" (Brummer et al 1992).

The Huronian Sediments are subdivided into the Lorrain and Gowganda Formations. The Lorrain Formation, which lies at the top of the sequence, is predominantly sandstone and arkose. The underlying Gowganda is subdivided into Firstbrook and Coleman. The Firstbrook is found directly beneath the Lorrain and is a thinly laminated argillite unit. The Coleman lies on Archean Basement and is a coarse conglomerate or tillite.

The Paleozoic Outlier is composed of Silurian and Ordovician fossiliferous limestone and dolostone units preserved in down-dropped graben blocks. These grabens are bounded by the northwest striking set of blocks and a second set of north-south faults.

The Property is crossed by the northwest-trending Cross Lake Fault. The two Bucke Pipes are localized by the intersection of a WNW fault along South Wabi Creek and by a north-south fault along the western edge of the Paleozoic Outlier.

In the vicinity of the OPAP Pipe, although not on the edge of the diabase sill, the diabase is broken up by internal fracturing, which would allow the passage of the kimberlitic magma.

PREVIOUS WORK

The property is situated on the edge of the Cobalt Silver Camp which saw production of cobalt/silver ore from 1903-1990. The cobalt/silver was found in veind with calcite either within or near the contacts of Nipissing diabase sills.

Since the early 1980's Falconbridge Ltd has shown interest in the base metal potential of basement Archean felsic volcanics beneath Huronian sedimentary cover. These felsics outcrop on the southern edge of the property near Sasaginaga Lake.

Monopros Ltd have been active in the area since the 1960's. A large float boulder found in a field near New Liskeard apparently sparked this activity.

In 1982 an airborne survey conducted by Monopros Lts located the Bucke Pipes. In 1983 Monopros carried out a ground magnetometer survey on the BU-01 target. In 1984 Monopros drilled the target and encountered diabase between what was later found to be kimberlite. Monopros allowed the claims to lapse and these were then restaked by Lac Minerals. A ground magnetometer survey was then carried out @100m line spacing and 12.5m stations. The east Pipe was drilled with a LongYear 44 diamond drill. This pipe was subsequently bulk sampled by KWG Resources. From 25 tonnes for macrodiamonds (0.5mm) and one microdiamond were recovered.

Falconbridge conducted surveys on claims to the East and delineated the "Gravel Pipe". Vera Cruz Minerals subsequently drilled 5 test holes on the pipe. Apparently only a small amount of material was sent to Lakefield Lab for analysis where four diamonds were recovered; three microdiamonds and one macrodiamond as well as a piece from a much larger stone. This target remains virtually untested.

The KWG/Spider joint venture has recently discovered a total of 5 kimberlite diatremes on the east side of the Lake Temiskaming Rift Valley. One is located near Guigues and is almost directly on the trace of the main Hudson Bay Paleolineament (Kutina 1971). In the spring of 1994 drilling on mag "lows" the joint venture discovered a Troika near the Ontario/Quebec border near Notre Dame du Nord. As well a single pipe was delineated right on the border. The results from these discoveries have been difficult to obtain from the partners, although in a personal communication the author was advised these pipes were diamondiferous.

Arista Resources has flown part of the subject area as has Bethlehem Resources.

Following up on kimberlite float in the area partners Barron and Barnett staked ground in Bucke Twp basing their strategy on the Lesotho Model; pipes are found on the margins of diabase sills or on faults that cut the sills. The partners teamed up with local prospector John Ewanchuk. The properties were subsequently optioned to Bethlehem Resources who flew an airborne survey over an area 8km by 5.6m

at 150 m line spacing and 100m clearance. Bethlehem drilled some mag "highs" with negative results and subsequently dropped the option. A distinct -190 nano Tesla circular negative anomaly within the diabase was found less than 4 km up-ice from the gravel pits containing kimberlite boulders. John Ewanchuk was able to drill this target utilizing a grant from the Ontario Prospectors Assistance Program (OPAP) and drilled into a kimberlite approximately 7 hectares in size. This property has now been optioned to Pine Channel Gold Corp.

At this point one must mention the discovery of a diamond "the size of a bantam hens egg". Contemporary accounts of the find indicate it was found by a settler near Sharp Lake in 1906 and was subsequently sold and sent to Tiffany's in New York to be cut.

"Case History of the OPAP Kimberlite Pipe" KM Barron et al.

RATIONALE FOR PROJECT

The properties lie within the Lake Temiskaming failed rift structure. (Lovell and Cains 1970). The intersection of these north and south structures and northwest-trending structures appear to mark the focii for kimberlite emplacement. The contacts to bodies such as the Nipissing Diabase sill may prove fruitful in locating additional kimberlite bodies (Lesotho Model).

From the Bethlehem airborne survey several mag "lows" similar to that resulting in the discovery of the OPAP pipe have yet to be examined. As well additional ground has been staked in the subject area which has yet to be flown.

All kimberlite pipes discovered to date in the area have proven to be diamondiferous. With the account of a diamond "the size of a bantam hen's egg" found near sharp lake in 1906, the potential of a significant diamond discovery in the subject area remains strong.

"My conclusion is that it is well warranted to investigate the diamond potential of the OPAP kimberlite pipe and that of any other kimberlite pipes which, in my opinion are likely to be found in the general area of the Temiskaming kimberlite field". (A. J. A. Janse, PhD; FGS; Ch. Eng London, Ch. Geol London; member CIM; member AIME; fellow Aus I.M.M.; alumni G.I.A.)

GROUND MAGNETOMETER SURVEYS & LINECUTTING

Grid "A" was extended as summarized below. The portion on claim 1118550 lies in heavy bush so chainsaw cutlines were cut by Richard Lendt of RR#1 Haileybury Ontario.

As well the claim 1186973 was refurbished and re-surveyed by the author utilizing a GSM-19 Overhauser Magnetometer serial #411387 for the field readings and a GSM-19T Proton Magnetometer serial # 43308 for the base station. These are microprocessor based instruments with storing capacity to 2 Mbytes. Synchronized operation is possible between the hand held and base units to within +/- 2ms. The corrections for diurnal variation are done automatically. The results of measurements are made available in serial form (RS-232-C interface) for collection by terminals or computers. The GSM-19 has a 0.2nT resolution and a 1nT absolute accuracy over it's full temperature range in measurement of the Earth's magnetic field.

Survey's were conducted per the attached schedule @12.5 m stations and 50m line spacing. At the end of the day data was collected by "dumping" to a computer and stored on diskette. Subsequently the data was sent via MODEM to Pro-Tech Drafting in La Ronge Saskatchewan for plotting.

A total of 26 km was surveyed during this phase.

Linecutting Schedule

Date	Work performed	Linecutter
Jan 8-16 '95	Chainsaw cut lines Claim 1118550 (under supervision J Ewanchuk)	Richard Lendt RR#1 Haileybury
Sept 23 1995	Cut Baseline @ 0+00E OPAP	Richard Lendt RR#1 Haileybury Gilbert Sauve Groom Dr Haileybury
Sept 24 1995	Richard cut "A" extensions	Richard Lendt
Sept 25 1995	"A" extensions	Richard Lendt Gilbert Sauve
Sept 26 1995	" " East	" "
Sept 27	" " West	Gilbert Sauve
Sept 29	" "	" "
October 3 1995	"A" to North	Gilbert Sauve Richard Lendt
Oct 5 1995	"A" North Baseline	Richard Lendt Gilbert Sauve
Oct 6 1995	"A" North	Gilbert Sauve
Oct 22 1995	"R" 1198687,1211533	Jayson Demeester RR#1 South shore Rd Astorville Ontario
Oct 23 1995	"R"	Gilbert Sauve
Oct 24	"R"	Gilbert Sauve Jayson Demeester
October 29	"R" extensions to East	Richard Lendt
October 21	"O" 1223325,1191097	Gilbert Sauve

SCHEDULE**MAG SURVEYS**

Date	Grid surveyed	GDE
September 23 1995	"O"	
Sept 30 1995	"OPAP"	
Oct 2 1995	"SW" extensions "A"	
Oct 3	"West" extensions "A"	
Oct 6	"East" extensions "A"	
Oct 13	"North" extension "A"	
Oct 25	"R"	
Oct 26		
Oct 29	"R" extensions	

ADDENDUM

Subsequent to the initial writing of this report a detailed ground magnetometer program utilizing the same parameters as discussed in the body of the report was performed on claim 1198577 in Firtsbrook Twp, Lot 2 Conc V.

A baseline was established and then crosslines were cut and chained @ 50 METRE intervals and 25m stations.(lines were cut with machete and chained with hip chain and flagged).

Linecutting Schedule

October 25 1995	Gilbert Sauve Jayson Demeester	Haileybury Ontario South Shore Rd Astorville Ontario
October 26	Gilbert Sauve Jayson Demeester	
October 27	Gilbert Sauve Jayson Demeester	
October 30	Gilbert Sauve Richard Lendt	RR#1 Haileybury Ontario

Magnetometer Schedule

December 6 1995	Magnetometer survey "Q"
December 7	" "

Plotting and data recovery

Dec 1995	Protech Drafting LaRonge Saskatchewan
----------	---------------------------------------

RESULTS

The survey did not identify targets thought to represent a kimberlite intrusive. The magnetic high areas are located on outcrop and the "mag lows" fall into topographic linear lows between the outcrop, structures etc.

No further work is recommended at this time.

CONCLUSIONS

The extensions on grid "A" indicate some anomalous areas that are presently being evaluated. The re-survey and re-furbishing of the OPAP grid resulted in the entire grid "A" including the OPAP target being tied-in to the same baseline chainages and as well everything has been surveyed utilizing the same instrument and levelled to the same base station. Subsequently OP #6 ddh was drilled on the clearly defined north contact of the pipe.

3 targets were indicated on Claim 1211533 which were subsequently drilled. In all cases med to fine grained greywacke was encountered. (see report on the First Phase Exploration of the OPAP Pipe in Bucke Twp Ont by Iain Downie P/Eng Nov 95).

One target was indicated on claim 1223325 between 1+00 E and 2+00 E but is linear in nature and not thought to represent a kimberlite intrusive.

Bibliography

- N E Ontario Diamond Exploration Project
Sharp Lake Property/ Bucke and Firstbrook Twps.....Thomas M Williams
Sr Geologist
Cons. Pine Channel**
- Report for Bethlehem Resources Corporation
Sharp Lake Project.....Keith M Barron
Geological Consultant**

Certification

I Gary Clayton Dunn do hereby certify that I am the author of this report and.....

- 1) I am a graduate of the three year Mining Technology Program at the Haileybury School of Mines 1974
- 2) I have practised my profession continuously in the mining industry since graduation
- 3) This report is based on direct field work on the subject properties
- 4) I have no interest in the subject properties nor do I expect any

signed

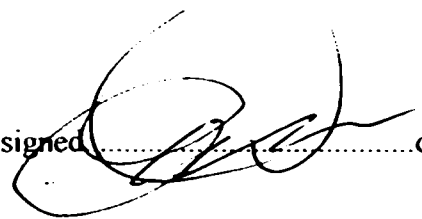

dated

Dec. 19, 1955
Feb. 196

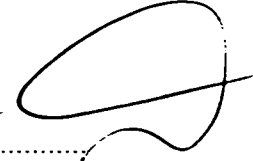

APPENDIX

Posted data

Contoured data

Location Maps (grids)

Claim Maps¹

Personal information collected on this form is obtained under the authority of the Mining Act. This information will be used for correspondence. Questions about this collection should be directed to the Provincial Manager, Mining Lands, Ministry of Northern Development and Mines, Fourth Floor, 159 Cedar Street, Sudbury, Ontario, P3E 6A5, telephone (705) 870-7264.

2.16446

- Instructions:
- Please type or print and submit in duplicate.
 - Refer to the Mining Act and Regulations for recording.
 - A separate copy of this form must be complete.
 - Technical reports and maps must accompany.
 - A sketch, showing the claims the work is assigned to.



900

Recorded Holder(s) <i>Consolidated Pine Channel Gold Corp.</i>	Client No. <i>301154</i>
Address <i>#921-470 GRANVILLE ST VANCOUVER BC V6C 1W5</i>	Telephone No. <i>604 684 5118</i>
Mining Division <i>LARDER LAKE</i>	Township/Area <i>Sudbury</i>
	M or G Plan No. <i>6-3413</i>
Dates Work Performed From: <i>AUG 95</i> To: <i>DEC 195</i>	

Work Performed (Check One Work Group Only)

Work Group	Type
<input checked="" type="checkbox"/> Geotechnical Survey	<i>GROUND MAGNETOMETER</i>
<input type="checkbox"/> Physical Work, including Drilling	
<input type="checkbox"/> Rehabilitation	
<input type="checkbox"/> Other Authorized Work	
<input type="checkbox"/> Assays	
<input type="checkbox"/> Assignment from Reserve	

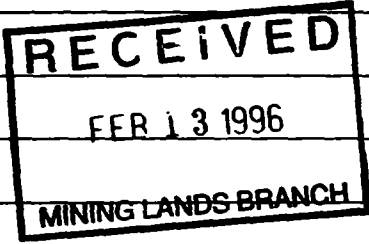

Total Assessment Work Claimed on the Attached Statement of Costs \$ *1955*

Note: The Minister may reject for assessment work credit all or part of the assessment work submitted if the recorded holder cannot verify expenditures claimed in the statement of costs within 30 days of a request for verification.

Persons and Survey Company Who Performed the Work (Give Name and Address of Author of Report)

Name	Address
<i>Corey Dunn Explorator</i>	<i>Box 1471 Highway 257 POSIHO ONTARIO P0S1K0</i>

(attach a schedule if necessary)

Certification of Beneficial Interest * See Note No. 1 on reverse side

I certify that at the time the work was performed, the claims covered in this work report were recorded in the current holder's name or held under a beneficial interest by the current recorded holder.	Date <i>Feb 01 1996</i>	Recorded Holder or Agent (Signature) <i>[Signature]</i>
--	----------------------------	--

Certification of Work Report

I certify that I have a personal knowledge of the facts set forth in this Work report, having performed the work or witnessed same during and/or after its completion and annexed report is true.		
Name and Address of Person Certifying <i>Corey Dunn Box 1471 Highway 257 POSIHO</i>		
Telephone No. <i>(705) 672 5191</i>	Date <i>Feb 1 1996</i>	Certified By (Signature) <i>[Signature]</i>

For Office Use Only

Total Value Cr. Recorded <i>\$1955.</i>	Date Recorded <i>February 3/96</i>	Mining Recorder <i>[Signature]</i>	Received Stamp LARDER LAKE MINING DIVISION FEB 8 1996
	Deemed Approval Date <i>March 8/96</i>	Date Approved <i>[Signature]</i>	
	Date Notice for Amendments Sent		

Personal information collected on this form is obtained under the authority of the Mining Act. This information will be used to maintain a record and ongoing status of the mining claim(s). Questions about this collection should be directed to the Provincial Manager, Minings Lands, Ministry of Northern Development and Mines, 4th Floor, 159 Cedar Street, Sudbury, Ontario P3E 6A5, telephone (705) 670-7264.

Les renseignements personnels contenus dans la présente formule sont recueillis en vertu de la Loi sur les mines et serviront à tenir à jour un registre des concessions minières. Adresser toute question sur la collecte de ces renseignements au chef provincial des terrains miniers, ministère du Développement du Nord et des Mines, 159, rue Cedar, 4^e étage, Sudbury (Ontario) P3E 6A5, téléphone (705) 670-7264.

1. Direct Costs/Coûts directs

Type	Description	Amount Montant	Totals Total global
Wages Salaires	Labour Main-d'oeuvre		
	Field Supervision Supervision sur le terrain		
Contractor's and Consultant's Fees Droits de l'entrepreneur et de l'expert conseil	Type GDE all in costs 1955		1955
	Supplies Used Fournitures utilisées		
Equipment Rental Location de matériel	Type		
Total Direct Costs Total des coûts directs			1955

2. Indirect Costs/Coûts indirects

Note: When claiming Rehabilitation work indirect costs are not allowable as assessment work.
Pour le remboursement des travaux de réhabilitation, les coûts indirects ne sont pas admissibles en tant que travaux d'évaluation.

Type	Description	Amount Montant	Totals Total global
Transportation Transport	Type		
Food and Lodging Nourriture et hébergement			
Mobilization and Demobilization Mobilisation et démobilisation			
Total of Indirect Costs Total partiel des coûts indirects			
Amount Allowable (not greater than 20% of Direct Costs) Montant admissible (n'excedant pas 20% des coûts directs)			
Total Value of Assessment Credit (Total of Direct and Allowable Indirect costs)			1955

RECEIVED
FEB 13 1996
MINING LANDS BRANCH

Note: The recorded holder will be required to verify expenditures claimed in this statement of costs within 30 days of a request for verification. If verification is not made, the Minister may reject for assessment work all or part of the assessment work submitted.

Note: Le titulaire enregistré sera tenu de vérifier les dépenses demandées dans le présent état des coûts dans les 30 jours suivant une demande à cet effet. Si la vérification n'est pas effectuée, le ministre peut rejeter tout ou une partie des travaux d'évaluation présentés.

Filing Discounts

1. Work filed within two years of completion is claimed at 100% of the above Total Value of Assessment Credit.
2. Work filed three, four or five years after completion is claimed at 50% of the above Total Value of Assessment Credit. See calculations below:

Total Value of Assessment Credit	Total Assessment Claimed
	x 0.50 =

Remises pour dépôt

1. Les travaux déposés dans les deux ans suivant leur achèvement sont remboursés à 100 % de la valeur totale susmentionnée du crédit d'évaluation.
2. Les travaux déposés trois, quatre ou cinq ans après leur achèvement sont remboursés à 50 % de la valeur totale du crédit d'évaluation susmentionné. Voir les calculs ci-dessous.

Valeur totale du crédit d'évaluation	Evaluation totale demandée
	x 0,50 =

Certification Verifying Statement of Costs

I hereby certify:
that the amounts shown are as accurate as possible and these costs were incurred while conducting assessment work on the lands shown on the accompanying Report of Work form.
that as [Signature] I am authorized
(Recorded Holder, Agent, Position in Company)
to make this certification

Attestation de l'état des coûts

J'atteste par la présente :
que les montants indiqués sont le plus exact possible et que ces dépenses ont été engagées pour effectuer les travaux d'évaluation sur les terrains indiqués dans la formule de rapport de travail ci-joint.
Et qu'à titre de [Signature] je suis autorisé
(titulaire enregistré, représentant, poste occupé dans la compagnie)
à faire cette attestation.

Signature: [Signature] Date: Feb 01 1996



Report of Work Conducted After Recording Claim

Mining Act

Transaction Number

W9680-00088

Personal information collected on this form is obtained under the authority of the Mining Act. This information will be used for correspondence. Questions about this collection should be directed to the Provincial Manager, Mining Lands, Ministry of Northern Development and Mines, Fourth Floor, 159 Cedar Street, Sudbury, Ontario, P3E 6A5, telephone (705) 670-7264.

2.16446

- Instructions:**
- Please type or print and submit in duplicate.
 - Refer to the Mining Act and Regulations for requirements of filing assessment work or consult the Mining Recorder.
 - A separate copy of this form must be completed for each Work Group.
 - Technical reports and maps must accompany this form in duplicate.
 - A sketch, showing the claims the work is assigned to, must accompany this form.

Recorded Holder(s) <i>John Ewanichuk Keith Barron</i>	Client No. <i>10255</i>
Address <i>Robert Barnett 297589 Bayne Westin 207919</i>	Telephone No. <i>130349</i>
Mining Division <i>Box 932 New Liskeard Ont P0J1P0</i>	MP or G-Plan No. <i>(207) 647 7207</i>
Township/Area <i>GARDER LAKE</i>	<i>BUCKET FIRSTBROOK</i>
Date Work Performed From: <i>Jan. 195</i>	To: <i>FEB 01 196</i>

Work Performed (Check One Work Group Only)

Work Group	Type
<input checked="" type="checkbox"/> Geotechnical Survey	<i>GROUND MAGNETOMETER</i>
<input type="checkbox"/> Physical Work, Including Drilling	
<input type="checkbox"/> Rehabilitation	
<input type="checkbox"/> Other Authorized Work	
<input type="checkbox"/> Assays	
<input type="checkbox"/> Assignment from Reserve	

RECEIVED

FEB 13 1996

MINING LANDS BRANCH

Total Assessment Work Claimed on the Attached Statement of Costs \$ *10,530*

Note: The Minister may reject for assessment work credit all or part of the assessment work submitted if the recorded holder cannot verify expenditures claimed in the statement of costs within 30 days of a request for verification.

Persons and Survey Company Who Performed the Work (Give Name and Address of Author of Report)

Name	Address
<i>GARY DUNN EXPLORATION</i>	<i>710 BEECH ST HAILEYBURY ONT P0J1K0</i>

(attach a schedule if necessary)

Certification of Beneficial Interest * See Note No. 1 on reverse side

I certify that at the time the work was performed, the claims covered in this work report were recorded in the current holder's name or held under a beneficial interest by the current recorded holder.	Date <i>FEB 01 196</i>	Recorded Holder or Agent (Signature) <i>[Signature]</i>
--	---------------------------	--

Certification of Work Report

I certify that I have a personal knowledge of the facts set forth in this Work report, having performed the work or witnessed same during and/or after its completion and annexed report is true.		
Name and Address of Person Certifying <i>GARY DUNN Box 1471 HAILEYBURY ONTARIO P0J1K0</i>		
Telephone No. <i>707 672 5191</i>	Date <i>FEB 01 196</i>	Certified By (Signature) <i>[Signature]</i>

For Office Use Only

Total Value Cr. Recorded <i>\$10,530</i>	Date Recorded <i>February 8/96</i>	Mining Recorder <i>[Signature]</i>	Received Stamp RECEIVED GARDER LAKE MINING DIVISION FEB 8 1996
	Deemed Approval Date <i>May 8 196</i>	Date Approved <i>[Signature]</i>	
	Date Notice for Amendments Sent		

Personal information collected on this form is obtained under the authority of the Mining Act. This information will be used to maintain a record and ongoing status of the mining claim(s). Questions about this collection should be directed to the Provincial Manager, Minings Lands, Ministry of Northern Development and Mines, 4th Floor, 159 Cedar Street, Sudbury, Ontario P3E 6A5, telephone (705) 670-7264.

Les renseignements personnels contenus dans la présente formule sont recueillis en vertu de la Loi sur les mines et serviront à tenir à jour un registre des concessions minières. Adresser toute question sur la collecte de ces renseignements au chef provincial des terrains miniers, ministère du Développement du Nord et des Mines, 159, rue Cedar, 4^e étage, Sudbury (Ontario) P3E 6A5, téléphone (705) 670-7264.

1. Direct Costs/Coûts directs

Type	Description	Amount Montant	Totals Total global
Wages Salaires	Labour Main-d'oeuvre		
	Field Supervision Surveillance sur le terrain		
Contractor's and Consultant's Fees Droits de l'entrepreneur et de l'expert conseil	Type: <i>Engineering Exploration</i>		
	<i>"all in costs"</i> <i>ground mas</i> <i>linecutting & report</i>	10530	10530
Supplies Used Fournitures utilisées	Type		
Equipment Rental Location de matériel	Type		
Total Direct Costs Total des coûts directs			10530

2. Indirect Costs/Coûts indirects

Note: When claiming Rehabilitation work indirect costs are not allowable as assessment work.
Pour le remboursement des travaux de réhabilitation, les coûts indirects ne sont pas admissibles en tant que travaux d'évaluation.

Type	Description	Amount Montant	Totals Total global
Transportation Transport	Type		
Food and Lodging Nourriture et hébergement			
Mobilization and Demobilization Mobilisation et démobilisation			
RECEIVED FEB 13 1996 MINING LANDS BRANCH			
Sub Total of Indirect Costs Total partiel des coûts indirects			
Amount Allowable (not greater than 20% of Direct Costs) Montant admissible (n'excédant pas 20 % des coûts directs)			
Total Value of Assessment Credit (Total of Direct and Allowable indirect costs)		Valueur totale du crédit d'évaluation (Total des coûts directs et indirects admissibles)	10530

Note: The recorded holder will be required to verify expenditures claimed in this statement of costs within 30 days of a request for verification. If verification is not made, the Minister may reject for assessment work all or part of the assessment work submitted.

Note: Le titulaire enregistré sera tenu de vérifier les dépenses demandées dans le présent état des coûts dans les 30 jours suivant une demande à cet effet. Si la vérification n'est pas effectuée, le ministre peut rejeter tout ou une partie des travaux d'évaluation présentés.

Filing Discounts

- Work filed within two years of completion is claimed at 100% of the above Total Value of Assessment Credit.
- Work filed three, four or five years after completion is claimed at 50% of the above Total Value of Assessment Credit. See calculations below:

Total Value of Assessment Credit	Total Assessment Claimed
	x 0.50 =

Remises pour dépôt

- Les travaux déposés dans les deux ans suivant leur achèvement sont remboursés à 100 % de la valeur totale susmentionnée du crédit d'évaluation.
- Les travaux déposés trois, quatre ou cinq ans après leur achèvement sont remboursés à 50 % de la valeur totale du crédit d'évaluation susmentionné. Voir les calculs ci-dessous.

Valeur totale du crédit d'évaluation	Evaluation totale demandée
	x 0,50 =

Certification Verifying Statement of Costs

I hereby certify:
that the amounts shown are as accurate as possible and these costs were incurred while conducting assessment work on the lands shown on the accompanying Report of Work form.
that as *A. Bent* I am authorized
(Recorder Holder, Agent, Position in Company)
to make this certification

Attestation de l'état des coûts

J'atteste par la présente :
que les montants indiqués sont le plus exact possible et que ces dépenses ont été engagées pour effectuer les travaux d'évaluation sur les terrains indiqués dans la formule de rapport de travail ci-joint.
Et qu'à titre de *A. Bent* je suis autorisé
(titulaire enregistré, représentant, poste occupé dans la compagnie)
à faire cette attestation.

Signature: *A. Bent* Date: Feb 01/96

Ministry of
Northern Development
and Mines

Ministère du
Développement du Nord
et des Mines

Geoscience Assessment Office
933 Ramsey Lake Road
6th Floor
Sudbury, Ontario
P3E 6B5

Telephone: (705) 670-5853
Fax: (705) 670-5863

May 01, 1996

Our File: 2.16446
Transaction #: W9680.00087
.00088

Mining Recorder
Ministry of Northern Development & Mines
4 Government Road East
Kirkland Lake, Ontario
P2N 1A2

Dear Mr. Spooner:

**SUBJECT: APPROVAL OF ASSESSMENT WORK CREDIT ON MINING LAND, CLAIMS
L1211533 ET AL IN BUCKE & FIRSTBROOK TOWNSHIPS**

Assessment work credit has been approved as outlined on the Declaration of Assessment Work Form accompanying this submission. The credit has been approved under Section 14, Geophysics (MAG), of the Assessment Work Regulation.

THE APPROVAL DATE IS APRIL 29, 1996.

If you have any questions regarding this correspondence, please contact Lucille Jerome at (705) 670-5858.

Yours sincerely,
ORIGINAL SIGNED BY:



Ron C. Gashinski
Senior Manager, Mining Lands Section
Mines and Minerals Division

A LBJ/jl
Enclosure:

cc: Resident Geologist
Cobalt, Ontario

✓ Assessment Files Library
Sudbury, Ontario

INDEX TO LAND DISPOSITION

PLAN
G-3427
 TOWNSHIP
FIRSTBROOK

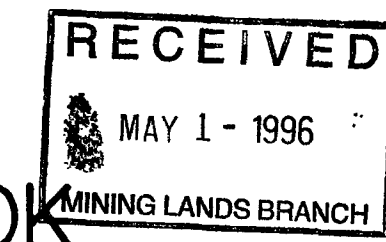

M.N.H. ADMINISTRATIVE DISTRICT
TEMAGAMI
 MINING DIVISION
LARDER LAKE
 LAND TITLES/REGISTRY DIVISION
TIMISKAMING

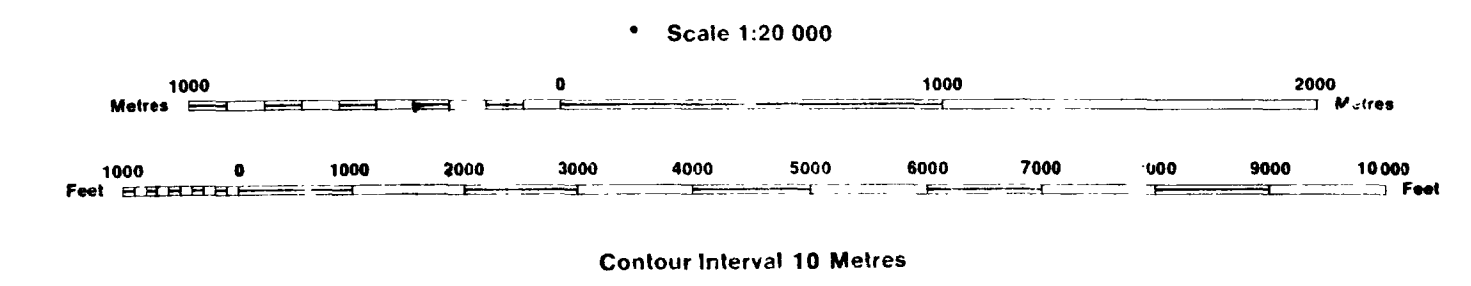

AREAS WITHDRAWN FROM DISPOSITION

MRO - Mining Rights Only
 SRO - Surface Rights Only
 M - S - Mining and Surface Rights

Description	Order No.	Date	Disposition	File
SEC. 36/80	W2748	15/1/86	S.R.O.	7598 (1985)
R-2 SEC. 36/80	W-0368	1986	S.R.O.	188540

SYMBOLS

- Boundary
 - Township, Meridian, Baseline
 - Road allowance; surveyed
 - shoreline
 - Lot/Concession; surveyed
 - unsurveyed
 - Parcel; surveyed
 - unsurveyed
 - Right-of-way; road
 - railway
 - utility
 - Reservation
 - Cliff, Pit, Pile
 - Contour
 - Interpolated
 - Approximate
 - Depression
 - Control point (horizontal)
 - Flooded land
 - Mine head frame
 - Pipeline (above ground)
 - Railway, single track
 - double track
 - abandoned
 - Road; highway, county, township
 - access
 - trail, bush
 - Shoreline (original)
 - Transmission line
 - Wooded area

DATE OF ISSUE
FEB 27 1996
 LARDER LAKE
 MINING REGISTRAR'S OFFICE

DISPOSITION OF CROWN LANDS

Patent	○
Surface & Mining Rights	●
Surface Rights Only	○
Mining Rights Only	○
Lease	□
Surface & Mining Rights	■
Surface Rights Only	■
Mining Rights Only	■
Licence of Occupation	▽
Order-in-Council	OC
Cancelled	○
Reservation	○
Sand & Gravel	○
AGGREGATE PERMITS	⊗

NOTICE OF FORESTRY ACTIVITY
 THIS TOWNSHIP / AREA FALLS WITHIN THE
 MANAGEMENT UNIT
 AND MAY BE SUBJECT TO FORESTRY OPERATIONS.
 THE MINING OPERATOR FOR THIS AREA CAN BE
 CONTACTED AT: P.O. BOX 38
 LAKESHORE DRIVE
 TEMAGAMI, ONT.
 P.O.H. 2HO
 705 569 3622

THE INFORMATION THAT APPEARS ON THIS MAP HAS BEEN COMPILED FROM VARIOUS SOURCES AND ACCURACY IS NOT GUARANTEED. THOSE WISHING TO STAKE MINING CLAIMS SHOULD CONSULT WITH THE MINING REGISTRAR, MINISTRY OF NORTHERN DEVELOPMENT AND MINES FOR ADDITIONAL INFORMATION ON THE STATUS OF THE LANDS SHOWN HEREON.

CIRCULATED MAY 3/88
 ARCHIVED JANUARY 9, 1995

Map base and land dispositions on drafting by Surveys and Mapping Branch, Ministry of Natural Resources

The disposition of land, location of lot fabric and parcel boundaries on this index was compiled for administrative purposes only

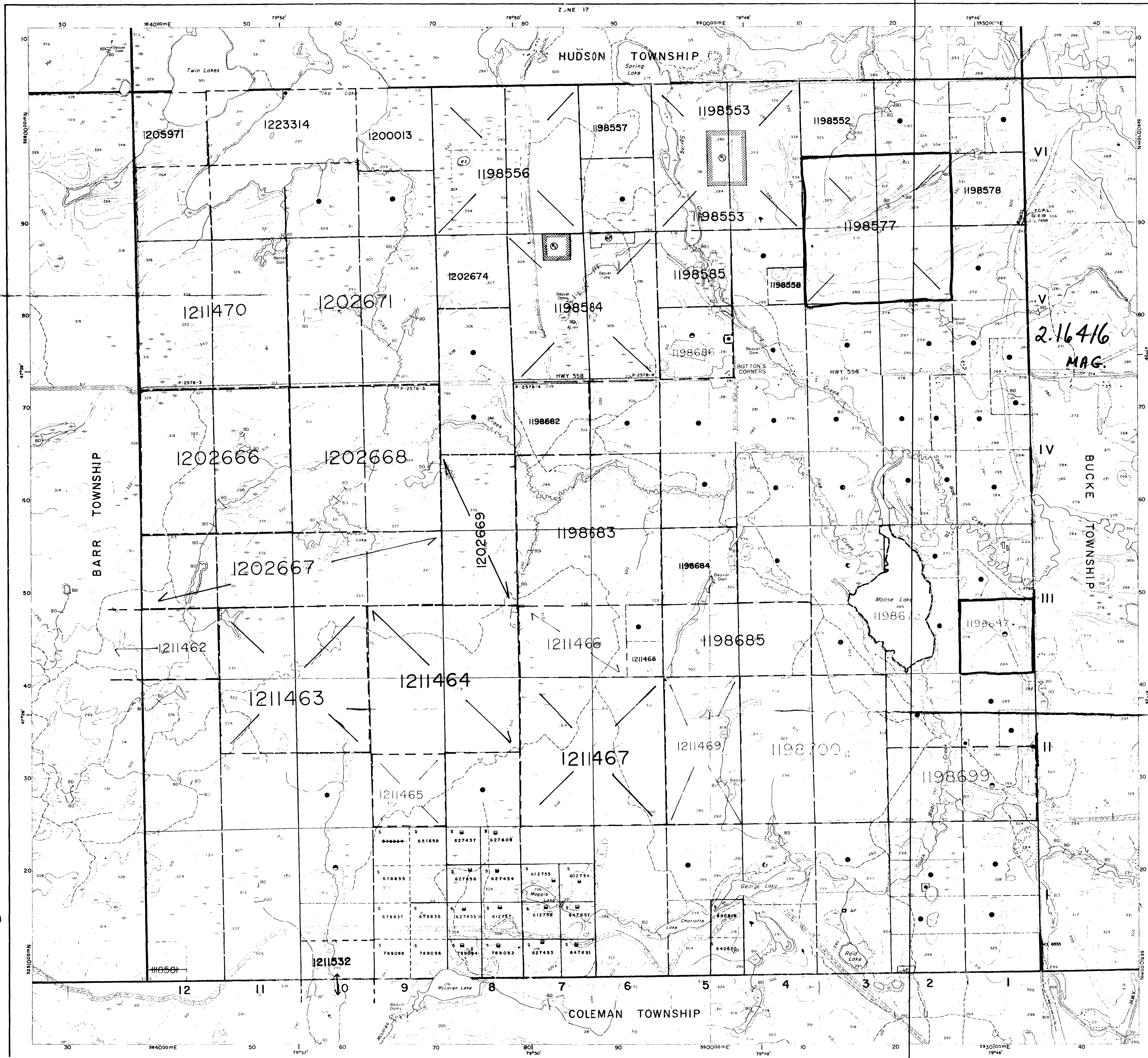

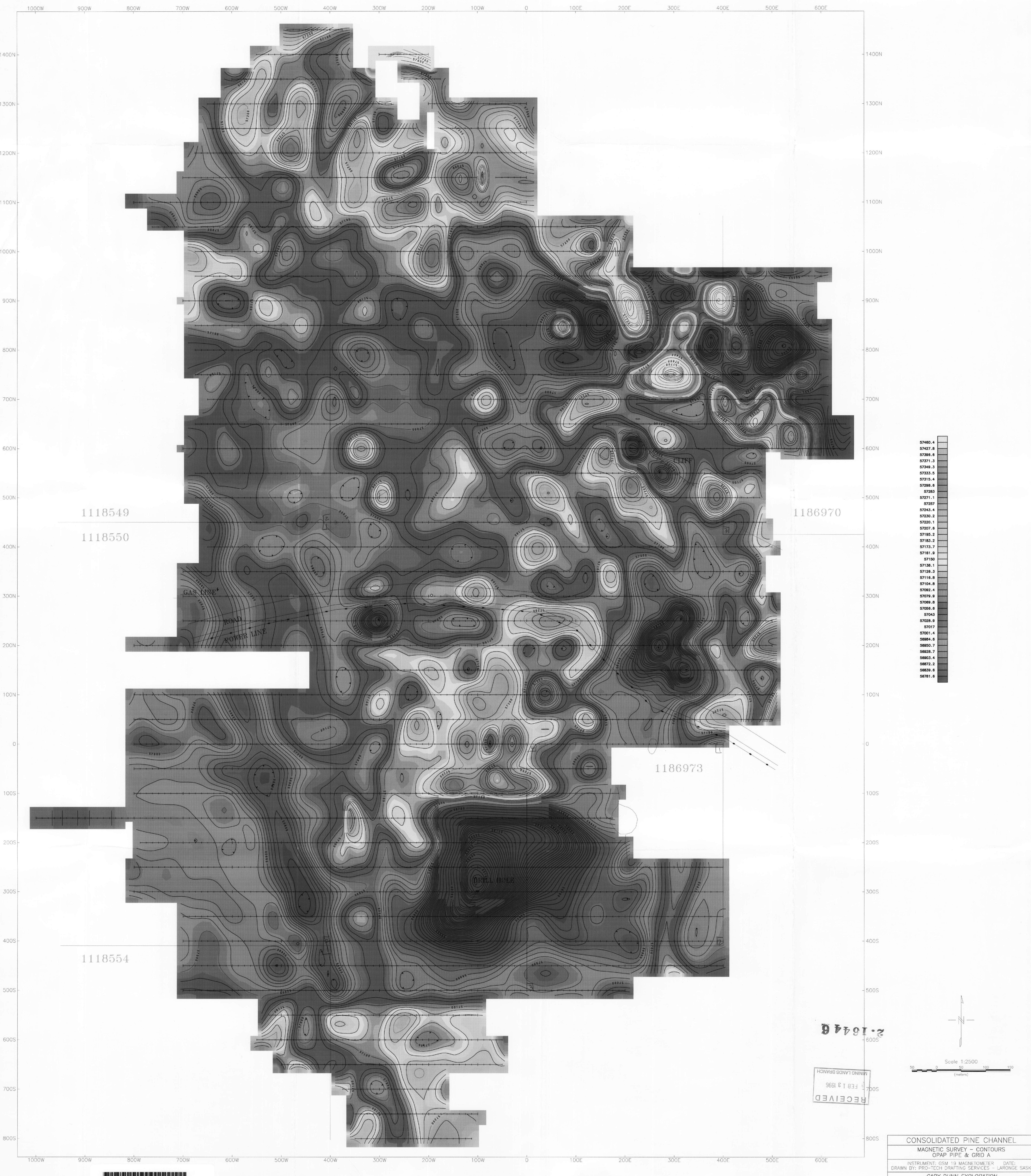

57460.4
57427.8
57386.6
57371.3
57349.3
57333.5
57315.4
57286.6
57283
57271.1
57257
57243.4
57230.2
57220.1
57207.6
57185.2
57183.2
57173.7
57161.8
57150
57138.1
57126.3
57116.8
57104.8
57092.4
57079.9
57069.8
57056.6
57043
57028.9
57017
57001.4
56984.6
56950.7
56928.7
56903.4
56872.2
56839.6
56781.6

1118549
1118550

1186970

1186973

1118554

RECEIVED
FEB 13 1996
MINING LANDS BRANCH

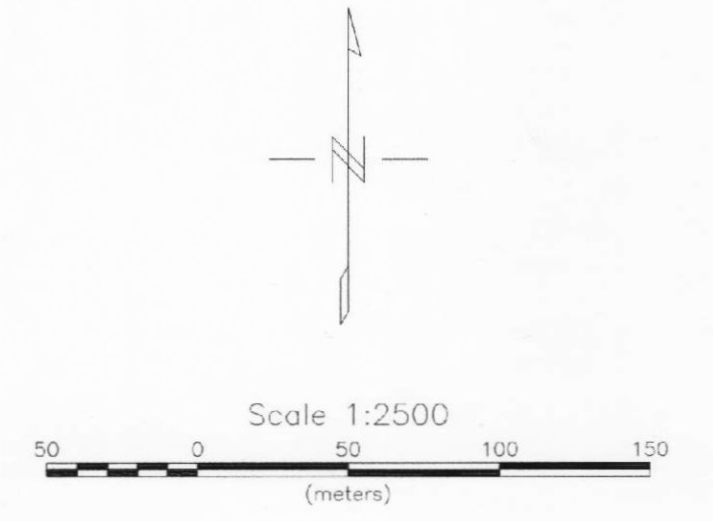

CONSOLIDATED PINE CHANNEL
MAGNETIC SURVEY - CONTOURS
OPAP PIPE & GRID A
INSTRUMENT: GSM 19 MAGNETOMETER DATE:
DRAWN BY: PRO-TECH DRAFTING SERVICES - LARONGE SASK
GARY DUNN EXPLORATION



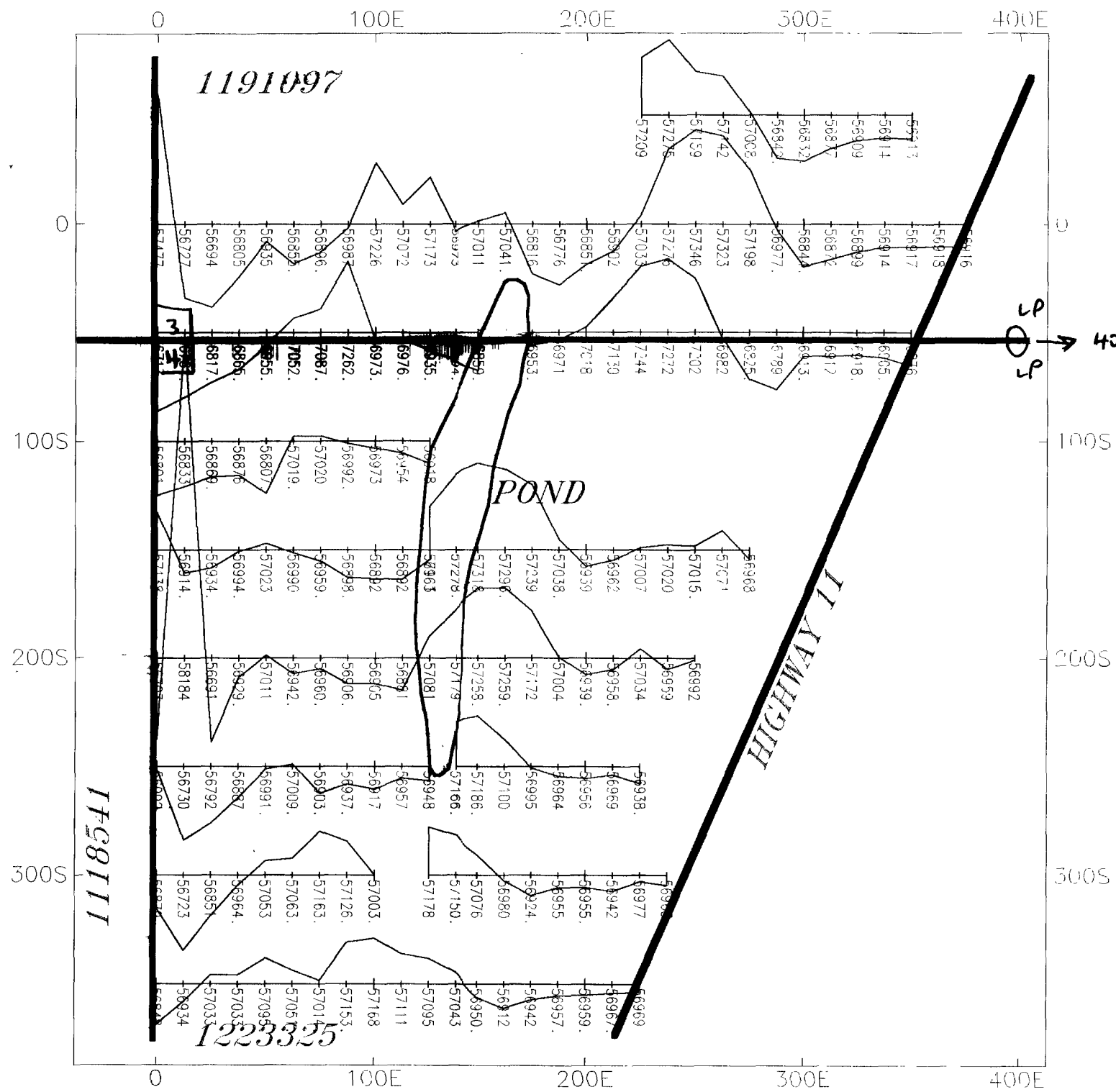

400 M To # 1 1223325

2.16446

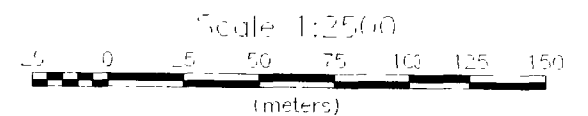

CONSOLIDATED PINE CHANNEL	
MAGNETIC SURVEY - POSTINGS	
GRID 0	CLAIMS 1223325 & 1191097
INSTRUMENT: GOM 10 MAGNETOMETER	DATE:
BASE STATION CORRECTED	
DRAWN BY: PRO TECH DRAFTING SERVICES - LARANGE, SASI	
VERTICAL SCALE 1cm=200 Gammas BASE 5'000 Gammas	
GARY DUNN EXPLORATION	



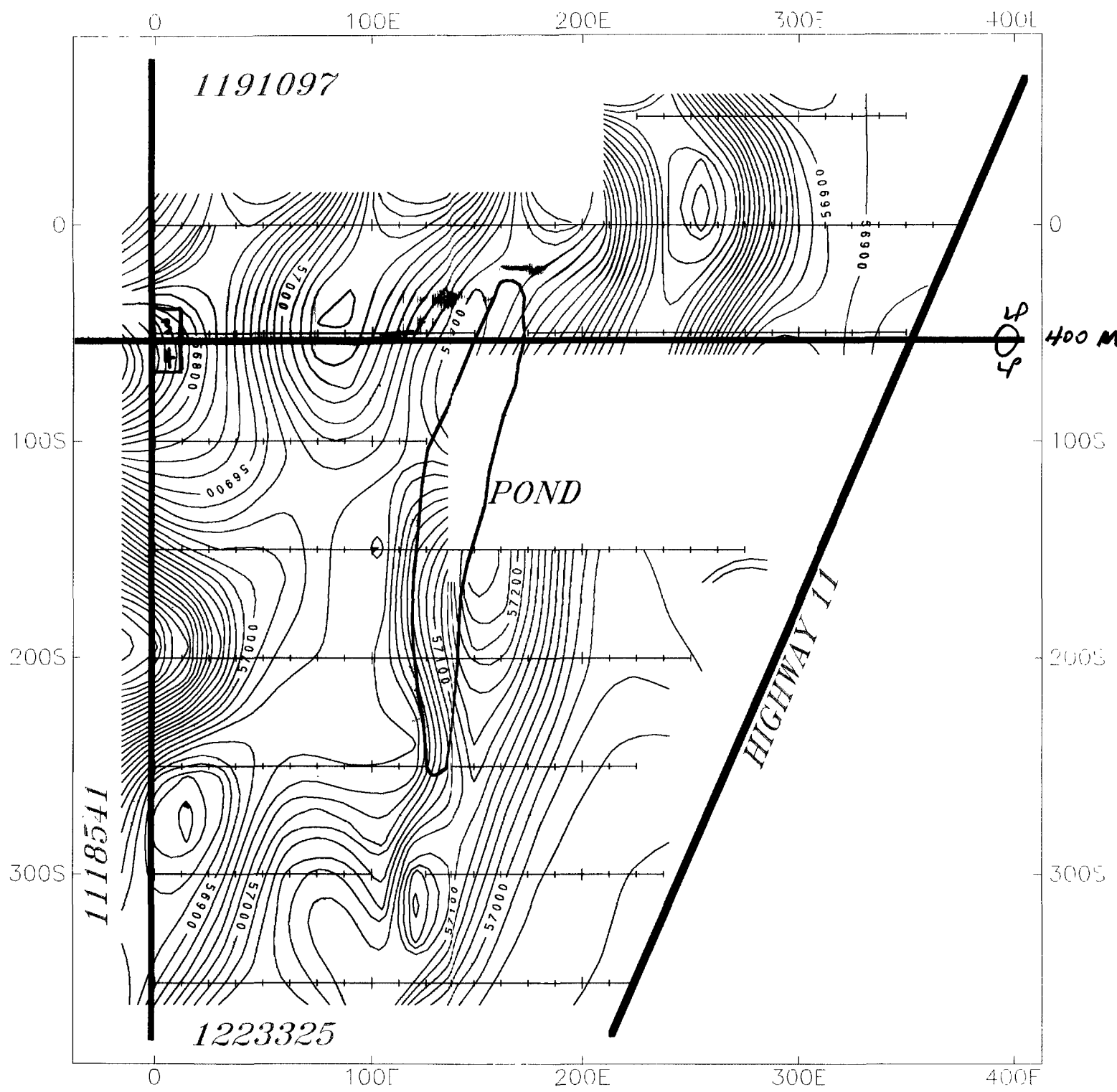

1191097

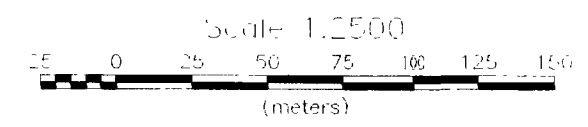

CONSOLIDATED PINE CHANNEL	
MAGNETIC SURVEY - CONTOURS	
GRID 0 CLAIMS 1223325 & 1191097	
INSTRUMENT: GSM 19 MAGNETOMETER	DATE:
BASE STATION CORRECTED	
DRAWN BY: PRO-TECH DRAFTING SERVICES - LARONCE, GASK.	
GARY DUNN EXPLORATION	



Claim 1198577

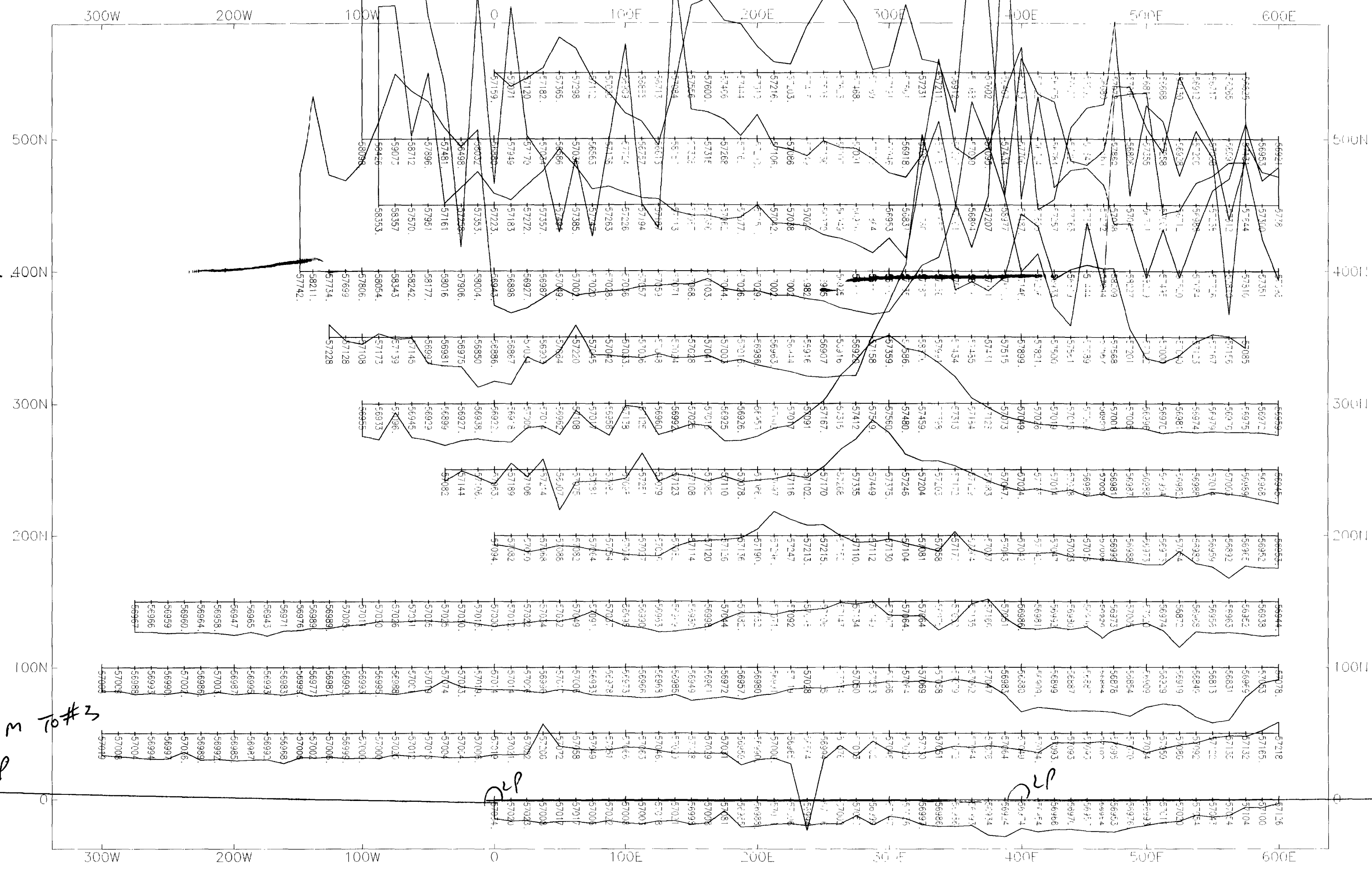

CLP 1200 m to #1

2.16446

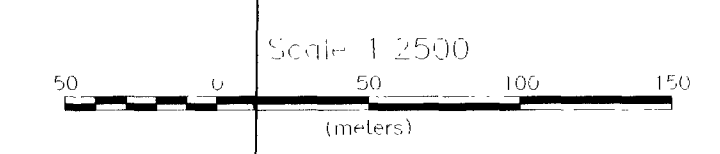
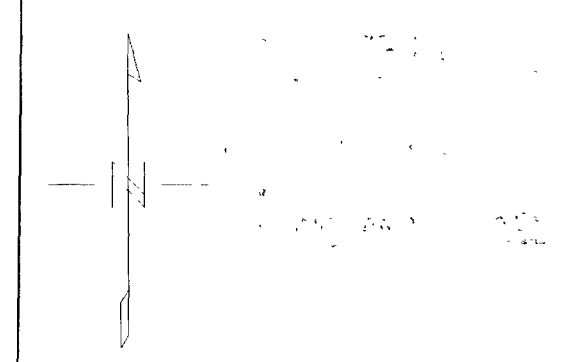

12

← 400 m to #3
LP

CLP

CLP

CONSOLIDATED PINE CHANNEL	
MAGNETIC SURVEY - POSTINGS CLAIM(S) 1198577 & 1198552 FIRSTBROOK TWP.	
INSTRUMENT: G.M. 19 MAGNETOMETER	DATE:
DRAWN BY: PRO-TECH DRAFTING SERVICES - LAROCHE, SASI	
VERTICAL SCALE 1cm = 200 Gammas BASE 57150 Gammas	
GARY DUNN EXPLORATION	



1198577

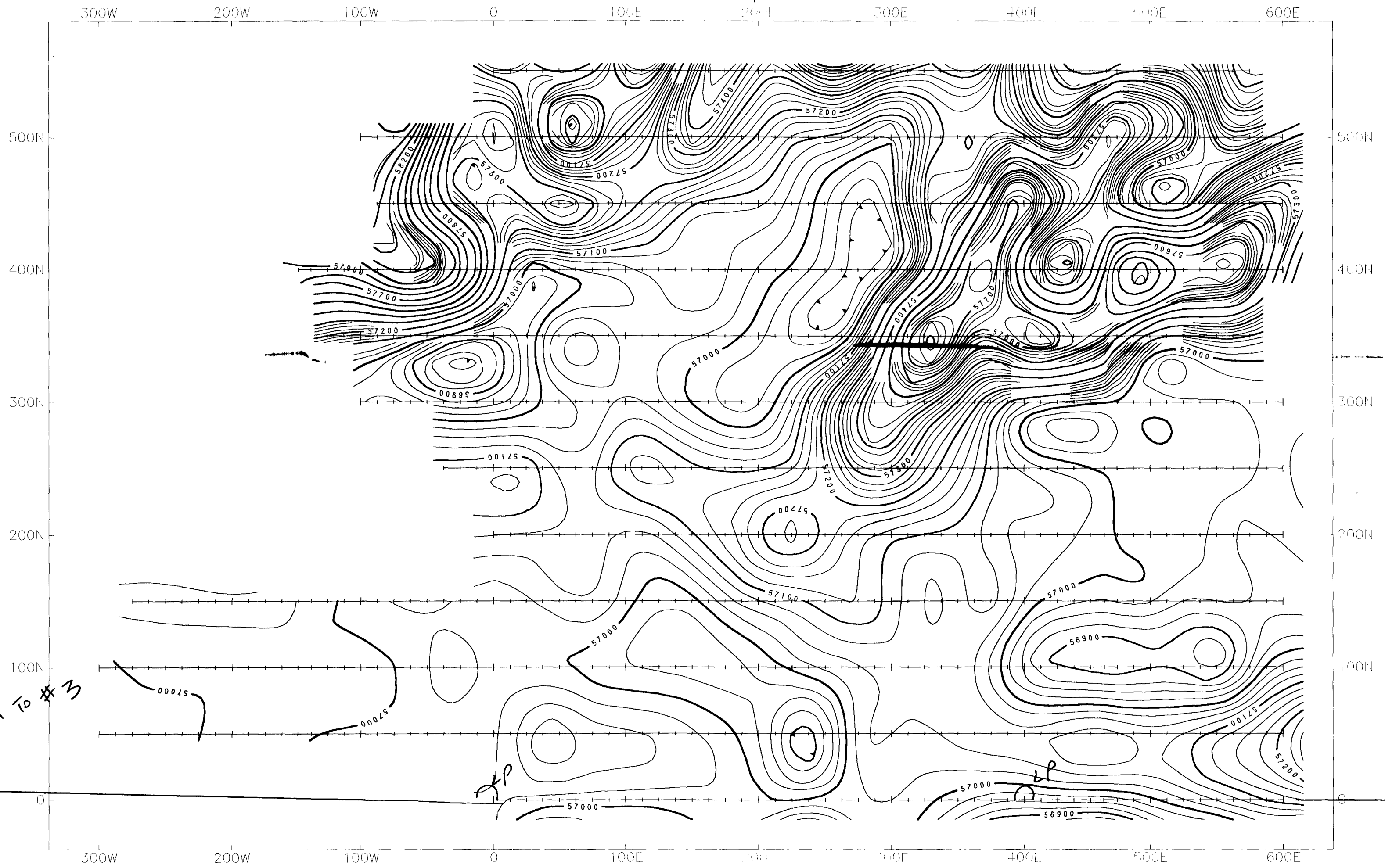

400 m To #3
LP

↑ 1200 m To #1
LP

2:16446

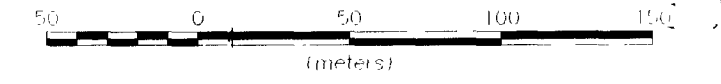

260

CONSOLIDATED PINE CHANNEL	
MAGNETIC SURVEY - CONTOURS	
CLAIM(S) 1198577 & 1198552 "Q"	
FIRSTBROOK TWP.	
INSTRUMENT: GEM 19 MAGNETOMETER	DATE:
DRAWN BY: PRO-TECH DRAFTER SERVICES - LARGENT, SASP	
GARY DUNN EXPLORATION	

100m #1
#4 1211533
#1 1198687

100m #1

800W 700W 600W 500W 400W 300W 200W 100W 100E 200E 300E

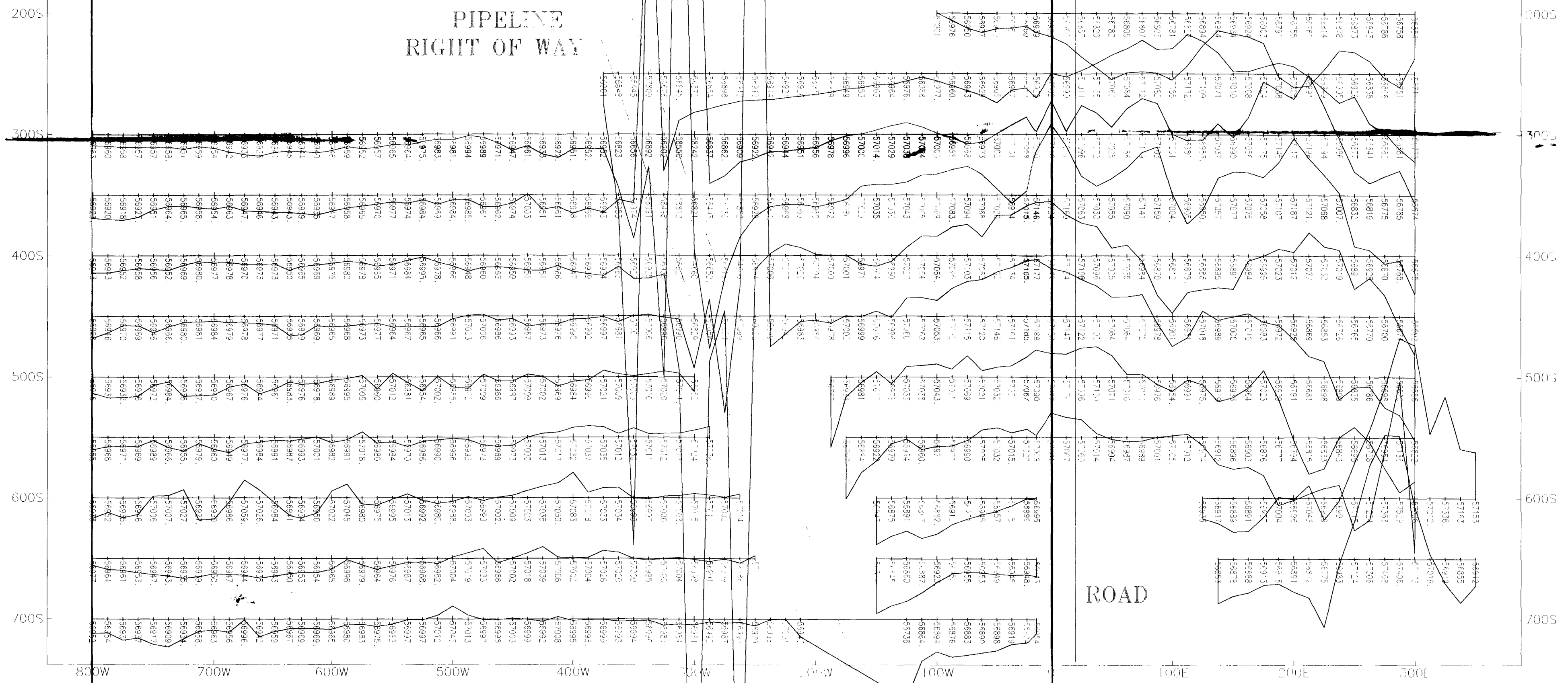

2.16446

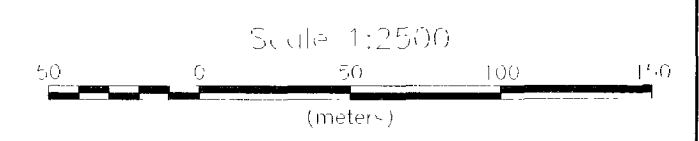

CONSOLIDATED PINE CHANNEL

MAGNETIC SURVEY - POSTINGS
GRID R CLAIM(S) 1211533, 1198687

INSTRUMENT USM 19 MAGNETOMETER DATE
DRAWN BY PRO-TECH DRAFTING SERVICES LAROCHE, SASH
VERTICAL SCALE 1cm = 200 Gammas BASE 57000 Gammas

GARY DUNN EXPLORATION

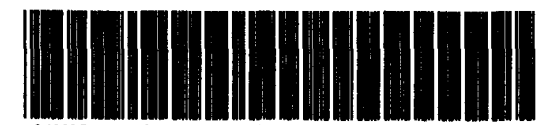

31M05NE0142 2.16446 BUCKE

1100m
To #1 1198687
and #4 1211533

800W 700W 600W 500W 400W 300W 200W 100W 0 100E 200E 300E

1198687

1211533

PIPELINE
RIGHT OF WAY

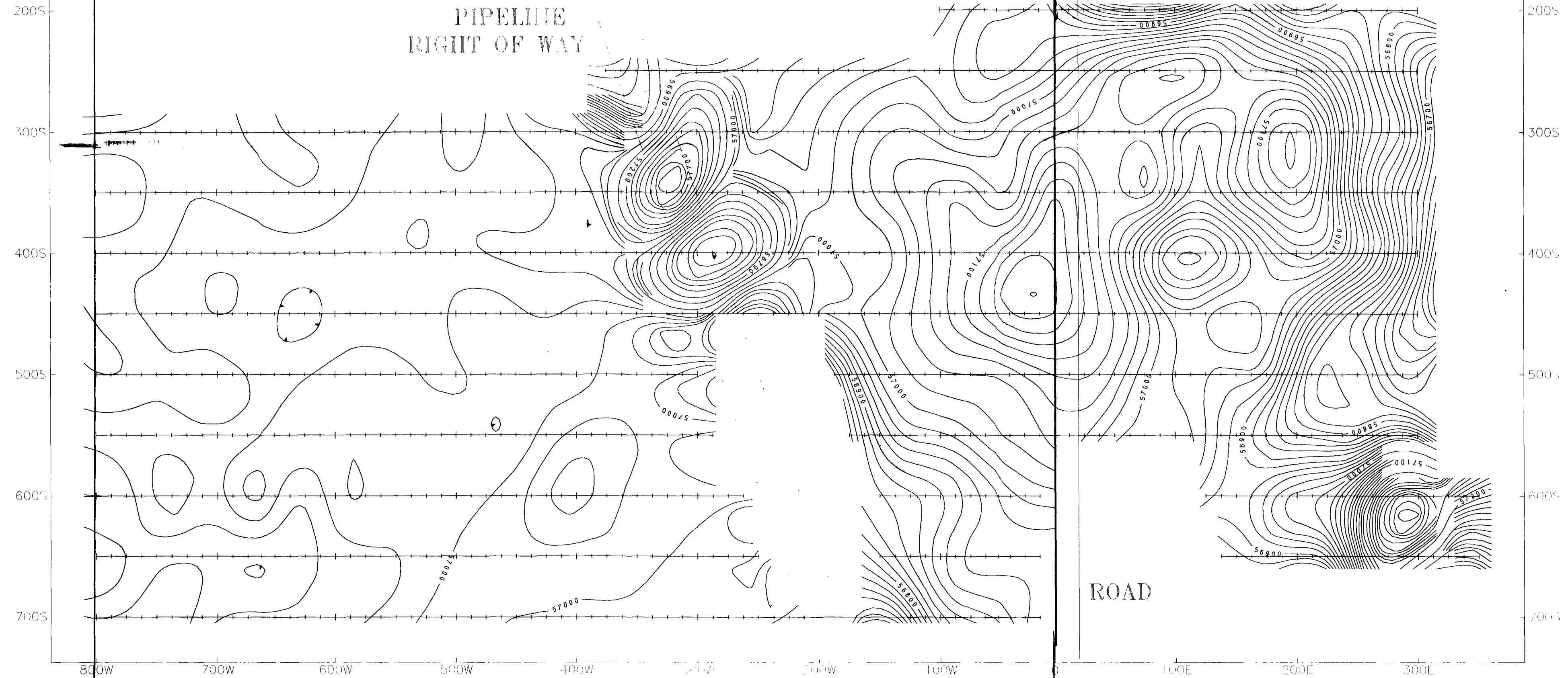

2.1644

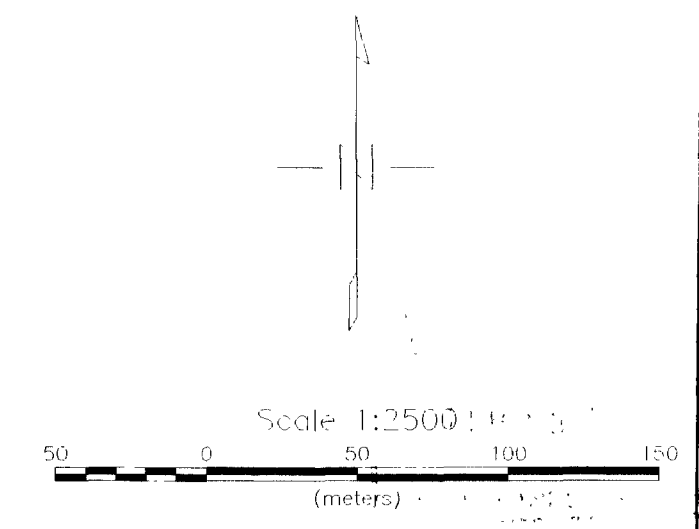

3

23

7



280

CONSOLIDATED PINE CHANNEL
MAGNETIC SURVEY - CONTOURS
GRID R CLAIM(S) 1211533, 1198687
INSTRUMENT: GSM 19 MAGNETOMETER DATE
DRAWN BY: PRO-TECH DRAFTING SERVICES LARONCE, SA
GARY DUNN EXPLORATION

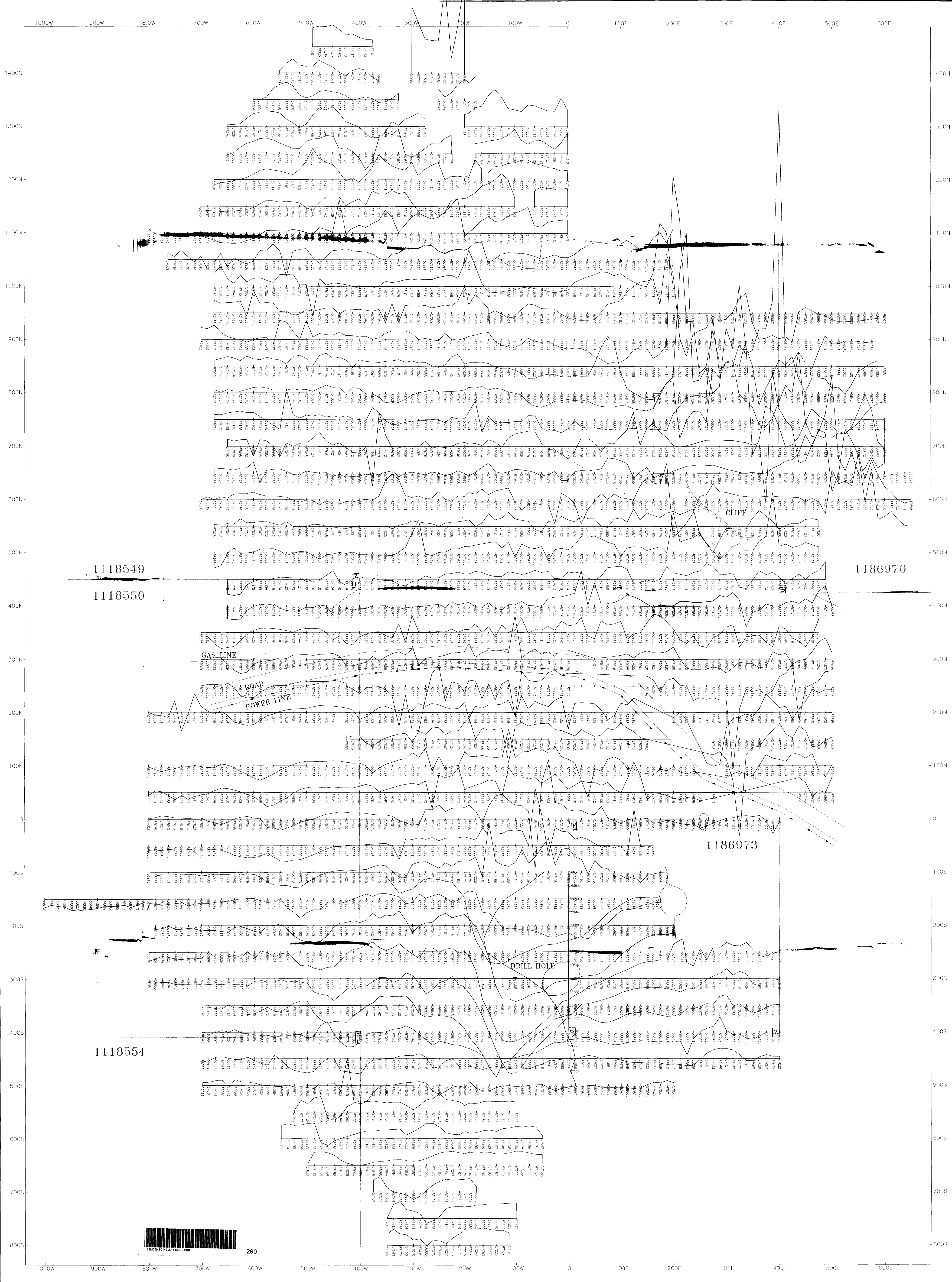

RECEIVED
11/15/03
GARY DUNN EXPLORATION

1643

Scale 1:2500
0 50 100 150
(meters)

CONSOLIDATED PINE CHANNEL
MAGNETIC SURVEY - POSTINGS
GPAP PIPE & GRID A
INSTRUMENT: CSM 19 MAGNETOMETER DATE:
DRAWN BY: PRO-TECH DRAFTING SERVICES - LAROUX SASK
VERTICAL SCALE 1cm=200Gauss BASE 57000 Gauss
GARY DUNN EXPLORATION