



31M05NE0158 30 COLEMAN

010

Diamond Drilling

Township of Coleman

Report N^o: 30

Work performed by: Douglas Burton

Claim N ^o	Hole N ^o	Footage	Date	Note
L 341849	73-91-1	112'	Jan/73	(1)

Notes:

(1) 27/73

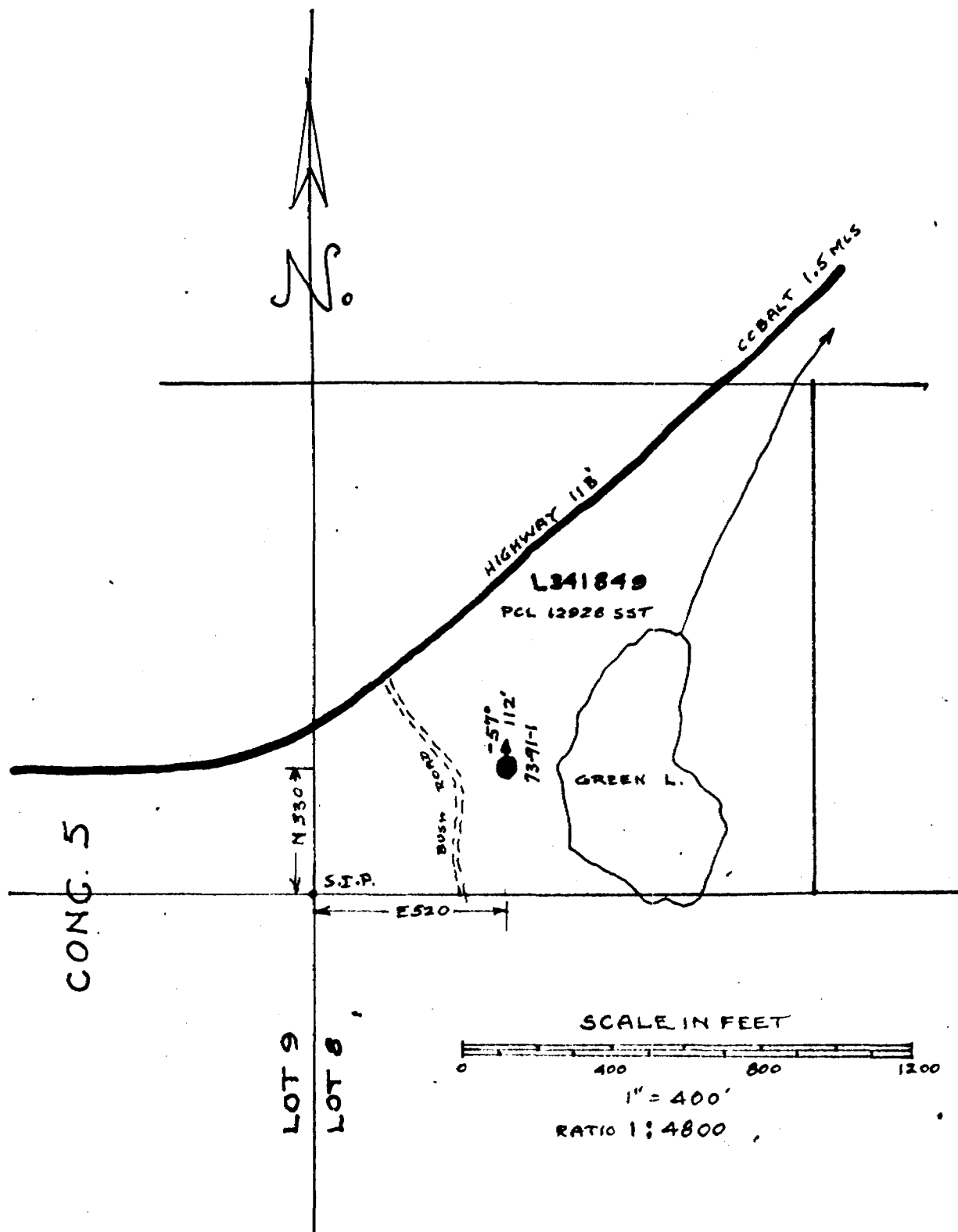

CONG. 5

LOT 9

LOT 8

L341849
PCL 12928 55T

GREEN L.

SCALE IN FEET

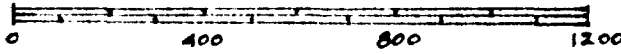

1" = 400'

RATIO 1:4800

27/73

Douglas Burton

SW 1/4 OF N 1/2
LOT 8 CONG 5
COLEMAN TWP.

FEB. 1973

73-91

GREEN LAKE
 COLEMAN TWP
 L341849 (PCL 12928 SST.)
 SW 1/4 OF N 1/2 LOT 8 CONC 5

D.H

73-91-1

"A" CORE 1.4" (3.5 CMS.)

SOUTH ← FACING WEST → N.

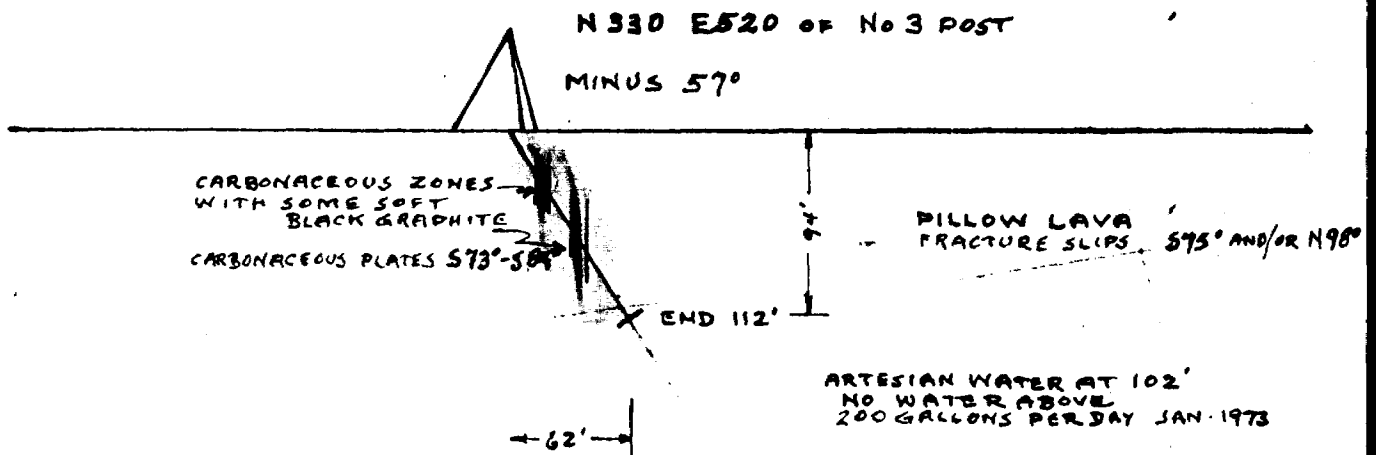

39'	BLEBS PYR
44.5'	" "
61'	" "
70'	BLEBS PYR. PYRR. & CHALCO (104' SLIGHTLY MAGN.)
104'	" " " "
106'	" " " "
107'	" " " "
108'	" " " "

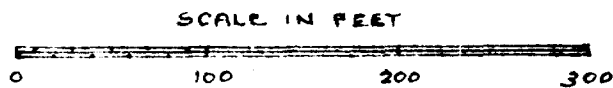

Coleman Twp
 Report # 27-73
 Douglas Burton

JAN. 1973

Douglas Burton.