

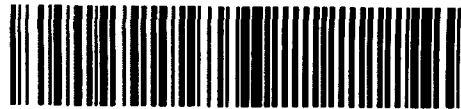

BONDAR-CLEGG & CO.



31M05SE0002 2.5100 LORRAIN

010

764 BELFAST ROAD, OTTAWA, ONTARIO, K1G 0

WALD M. CLARKE
24 BAY STREET
BARRY SOUND, ONTARIO
P2A 1S5

Westcoast Drilling Supplies
6 - 2351 Simpson Road
RICHMOND, B. C.
V6X 2R2

INVOICE: **D 7153**

DATE: February 10, 1981

REPORT NO: A21 - 133

PROJECT:

W. O. No.: D 8570

2	Gold & Silver	Assays	@ \$ 9.50	\$ 19.00
2	Cobalt	Assays	@ \$ 6.00	<u>12.00</u>
				<u>\$ 31.00</u>

*Paid by Post # 820
Paid cheque # 2345
Feb. 28/81
CF PL*

apq

SUDBURY
MINING DIV.
RECEIVED
JUL 27 1981
A.M. P.M.
78100000213456



BONDAR-CLEGG & COMPANY LTD.

764 BELFAST ROAD, OTTAWA, ONTARIO, K1G 0Z5 PHONE: 237-3110 TELEX: 053-4455

RONALD M. CLARKE
24 BAY STREET
PARRY SOUND, ONTARIO
P2A 1G5

INVOICE: E 3966

DATE: May 21, 1981

REPORT NO: A21 - 453

PROJECT: NONE

Mr. Al Clarke
Westcoast Drilling Supplies Ltd.
6-2351 Simpson Road
Richmond, B.C.
V6X 2R2

W.O. No. D 9488

6	Gold, Silver	Assays	@ \$ 11.00	\$ 66.00
6	Copper	Assays	@ \$ 6.00	36.00
6	Zinc	Assays	@ \$ 6.50	39.00
6	Nickel	Assays	@ \$ 7.50	45.00
6	Cobalt	Assays	@ \$ 6.50	39.00
6	Extra sheet charge		@ \$ 1.00/sample	<u>6.00</u>
				<u>\$ 231.00</u>

SUBBURY
MINING DIV.
RECEIVED
JUL 27 1981
A.M. P.M.
7 8 9 10 11 12 1 2 3 4 5 6

*Paid May 21/81
cheque # 2728.*

ddm

6 - 2351 Simpson Road
Richmond, B. C.
V6X 2R2

CERTIFICATE OF ASSAY

Samples submitted: February 5, 1981
Results completed: February 10, 1981

I hereby certify that the following are the results of assays made by us upon the herein described ore samples.

MARKED	GOLD		SILVER		Co						
	Ounces per Ton	Grams per Metric Ton	Ounces per Ton	Grams per Metric Ton	Percent	Percent	Percent	Percent	Percent	Percent	Percent
# 1	<0.002		0.02		1.61						
2	<0.002		0.02		0.06						

NOTE:
Rejects retained three weeks
Pulps retained three months
unless otherwise arranged.

[Signature]
Registered Assayer, Province of British Columbia

6-2351 Simpson Road
 Richmond, B. C.
 V6X 2R2

CERTIFICATE OF ASSAY

Samples submitted: May 12, 1981
 Results completed: May 21, 1981

I hereby certify that the following are the results of assays made by us upon the herein described ore samples.

MARKED	GOLD		SILVER		Cu	Zn	Ni	Co			
	Ounces per Ton	Grams per Metric Ton	Ounces per Ton	Grams per Metric Ton	Percent	Percent	Percent	Percent	Percent	Percent	Percent
1	<0.002		<0.02		0.01	0.01	0.01	0.01			

NOTE:
 Rejects retained three weeks
 Pulp retained three months
 unless otherwise arranged.

[Signature]
 Registered Assayer, Province of British Columbia

CERTIFICATE OF ASSAY

I hereby certify that the following are the results of assays made by us upon the herein described _____ ore _____ samples.

MARKED	GOLD		SILVER		Cu	Zn	Ni	Co			
	Ounces per Ton	Grams per Metric Ton	Ounces per Ton	Grams per Metric Ton	Percent	Percent	Percent	Percent	Percent	Percent	Percent
2	<0.002		<0.02		<0.01	<0.01	0.02	0.09			

NOTE:
Rejects retained three weeks
Pulps retained three months
unless otherwise arranged.



Registered Assayer, Province of British Columbia

CERTIFICATE OF ASSAY

I hereby certify that the following are the results of assays made by us upon the herein described _____ ore _____ samples.

MARKED	GOLD		SILVER		Cu	Zn	Ni	Co			
	Ounces per Ton	Grams per Metric Ton	Ounces per Ton	Grams per Metric Ton	Percent	Percent	Percent	Percent	Percent	Percent	Percent
3	<0.002		<0.02		0.96	<0.01	<0.01	0.01			

NOTE:
 Rejects retained three weeks
 Pulps retained three months
 unless otherwise arranged.

 Registered Assayer, Province of British Columbia

CERTIFICATE OF ASSAY

I hereby certify that the following are the results of assays made by us upon the herein described _____ ore _____ samples.

MARKED	GOLD		SILVER		Cu	Zn	Ni	Co				
	Ounces per Ton	Grams per Metric Ton	Ounces per Ton	Grams per Metric Ton	Percent	Percent	Percent	Percent	Percent	Percent	Percent	Percent
4	<0.002		<0.02		0.02	<0.01	<0.01	0.01				

NOTE:
 Rejects retained three weeks
 Pulps retained three months
 unless otherwise arranged.

 Registered Assayer, Province of British Columbia

CERTIFICATE OF ASSAY

I hereby certify that the following are the results of assays made by us upon the herein described _____ ore _____ samples.

MARKED	GOLD		SILVER		Cu	Zn	Ni	Co			
	Ounces per Ton	Grams per Metric Ton	Ounces per Ton	Grams per Metric Ton	Percent	Percent	Percent	Percent	Percent	Percent	Percent
5	<0.002		<0.02		0.05	<0.01	0.80	4.22			

NOTE:
 Rejects retained three weeks
 Pulps retained three months
 unless otherwise arranged.

[Signature]
 Registered Assayer, Province of British Columbia

CERTIFICATE OF ASSAY

I hereby certify that the following are the results of assays made by us upon the herein described _____ ore _____ samples.

MARKED	GOLD		SILVER		Cu	Zn	Ni	Co			
	Ounces per Ton	Grams per Metric Ton	Ounces per Ton	Grams per Metric Ton	Percent	Percent	Percent	Percent	Percent	Percent	Percent
6	0.008		0.13		0.03	<0.01	0.47	1.95			

NOTE: Rejects retained three weeks
Pulps retained three months
unless otherwise arranged.

Registered Assayer, Province of British Columbia

BREAKDOWN OF EXPENSES

To Sample and Assay Mining Claim #S574577 In Lorrain Township

EXPENSE	NOV. 1980	MAY, 1981	TOTAL
Transportation (fuel)	\$ 50.00	\$ 50.00	\$ 100.00
Accomodation	25.00	30.00	55.00
Food	60.00	65.00	125.00
Labour (travel time at 100.00/day)	100.00	100.00	200.00
Labour (bushwork at 150.00/day)	150.00	150.00	300.00
Shipping	25.00	35.00	60.00
Assay Costs	31.00	231.00	262.00
	<hr/>	<hr/>	<hr/>
TOTALS	\$ 441.00	\$ 651.00	\$1102.00

Dale M. Clarke

Dale M. Clarke

DMC:det

(D. M. Clarke
1043 Beatrice Cr.
Sudbury, Ontario
P3A 3E8)

1043 Beatrice Cr.
Sudbury, Ontario
P3A 3E8



31M05SE0002 2.5100 LORRAIN

900

September 30, 1982

Mr. E. F. Anderson
Director
Land Management Branch
Whitney Block
Room 6450
Queen's Park
Toronto, Ontario
M7A 1W3

Dear Sir

In response to your request for a survey report and maps, I am submitting the following information.

1. Map and Description of Samples
2. Breakdown of Assay Costs and Signed Certificates of Assay
3. Breakdown of Expenses Incured to Obtain the Samples and Assay Results

It must be noted that the breakdown of expenses was not originally enclosed, as previously this was not requested. Since no credit was given for these expenses, they were not included. I assume that because you now require this breakdown, part of our expenses will be credited to our assessment work.

Yours very truly

Dale M. Clarke

for: R. M. Clarke

:det

cc: Mining Recorder
Ministry of Natural Resources
199 Larch Street
Sudbury, Ontario
P3E 5P9

SAMPLES

Taken from Mining Claim #574577, Lorrain Township

QUANTITY	TYPE
4	chip samples taken from the Northeast corner of 574577
2	chip samples taken 150 m East of bay on Latour Lake
2	grab samples from the Southeast side of 574577

The samples were taken on two separate trips.

NOV., 1980 (1a and 2a) and MAY, 1981 (1 to 6)

Dale M. Clarke

Dale M. Clarke

DMC:det

(Dale M. Clarke
1043 Beatrice Cr.
Sudbury, Ontario
P3A 3E8)

Sept. 23/82

(C. E. Anderson)

1982 09 13

7561.1v2

Mr. Ronald M. Clarke
24 Bay Street
Parry Sound, Ontario
P2A 1S5

Dear Sir:

On August 14, 1981 you recorded 17 days work under Section 77/19 of the Mining Act on Mining Claim S 574577.

We have no record of having received the reports and maps for this work within the prescribed period of 60 days from the date of recording of the work.

If this work has been submitted, please provide evidence of your submission. If no such reply is received within 10 days, the Mining Recorder will be instructed to delete these credits from his records.

For further information please contact Mr. Fred Matthews at 965-1380.

Yours very truly,

E.F. Anderson
Director
Land Management Branch

Whitney Block, Room 6450
Queen's Park
Toronto, Ontario
M7A 1W3
Phone: 416/965-1380

J. Skura:sc

cc: Mining Recorder
Sudbury, Ontario



*Ask Audrey if
she received
deletion letter.*

Ministry of
Natural
Resources

Notification of recording
of assessment work credits

Office of the Mining Recorder
199 Larch Street
Sudbury, Ontario, P3E 5P9

August 14, 1981

Lands Administration Branch
Mining Lands Section
Ministry of Natural Resources
Room 1617, Whitney Block
Queen's Park, Toronto
M7A 1W3

RECEIVED

AUG 20 1981

MINING LANDS SECTION

Date of recording of work: August 14, 1981
Recorded holder: Ronald M. Clarke
Address: 24 Bay Street, Parry Sound, Ontario P2A 1S5
Township or Area: Lorrain Twp.

Type of survey and number of Assessment days credit per claim	Mining claims
Geophysical	S.574577
Electromagnetic _____ days	
Magnetometer _____ days	
Radiometric _____ days	
Induced polarization _____ days	
Section 86 (18) <u>17</u> _____ days	
Geological _____ days	
Geochemical _____ days	
Man days <input checked="" type="checkbox"/> Airborne <input type="checkbox"/>	
Special provision <input type="checkbox"/> Ground <input type="checkbox"/>	

Notice to recorded holder:

- Survey reports and maps in duplicate be submitted to the Lands Administration Branch, Toronto within 60 days from the date of recording of this work.
- Reports and maps are being forwarded to the Lands Administration Branch with this letter.

Shiavel
Acting Mining recorder
c.c. Ronald M. Clarke
24 Bay Street
Parry Sound, Ontario

Oct 14

1982 10 22

2.5100

Mining Recorder
Ministry of Natural Resources
199 Larch Street
Sudbury, Ontario
P3E 5P9

Dear Sir:

We have received data for assaying submitted under Section 77(19) of the Mining Act R.S.O. 1980 on Mining Claim S 574577 in the Township of Lorrain.

This material will be examined and assessed and a statement of assessment work credits will be issued.

Yours very truly

E.F. Anderson
Director
Land Management Branch

Whitney Block, Room 6450
Queen's Park
Toronto, Ontario
M7A 1W3
Phone: 416/965-1380

DW:sc

cc: Mr. Ronald M. Clarke
Parry Sound, Ontario

Jan 24/83

Mining Lands Comments

- no cheque receipts

To: Geophysics

Comments

Approved

Wish to see again with corrections

Date

Signature

To: Geology - Expenditures

W/ Kustra

Comments

Approved

Wish to see again with corrections

Date

Signature

Jan 31/83 Kustra

To: Geochemistry

Comments

LD

Approved

Wish to see again with corrections

Date

Signature

To: Mining Lands Section, Room 6462, Whitney Block.

(Tel: 5-1380)

REGISTERED

August 11, 1983

2.5100

Ronald M. Clarke
24 Bay Street
Parry Sound
P2A 1S5

Dear Sir:

Re: Data for Assaying submitted on Mining Claim #574577 in the
Township of Lorrain

Enclosed is a copy of our letter dated May 5, 1983, requesting
additional information for the above mentioned survey.

Unless you can provide the required data by August 22, 1983, the
mining recorder will be directed to cancel the work credits re-
corded on August 14, 1981.

For further information, please contact Mr. F. W. Matthews at
416/965-1380.

Yours very truly,

E. F. Anderson
Director
Land Management Branch

Whitney Block, Room 6450
Queen's Park
Toronto, Ontario
M7A 1W3
Phone: 416/965-1380

S. Hurst/ms

Encl.

cc: Mining Recorder
Sudbury

2.5100

1984 02 20

Our File: 2.5100

Dr. P.E. Gibling
Resident Geologist
Ministry of Natural Resources
Ontario Govt. Building
199 Larch Street
10th Floor
Sudbury, Ontario
P3E 5P9

Dear Sir:

RE: Data for Assaying submitted on Mining Claims S 574577
et al in the Township of Lorrain.

Additional information was requested from the claim holder on the above-mentioned survey and not submitted. This data has therefore, not been assessed.

Enclosed is a copy of report and maps for your information.

Yours very truly,

J.R. Morton
Acting Director
Land Management Branch

Whitney Block, Room 6643
Queen's Park
Toronto, Ontario
M7A 1W3
Phone: 416/965-1380

R. Pichette:dg

cc: Mining Recorder
Sudbury, Ontario.

Our File: 7561.1V2

1984 02 13

Mining Recorder
Ministry of Natural Resources
199 Larch Street
Sudbury, Ontario
P3E 5P9

Dear Sir:

Ronald M. Clarke recorded 17 days expenditure work credits on mining claim S 574577 on August 14, 1981.

Additional information has been requested and not submitted.

You are hereby authorized to delete the work credits recorded on August 14, 1981 from the claim record sheet. Please inform the recorded holder accordingly.

Yours very truly,

J. R. Morton
Acting Director
Land Management Branch.

Whitney Block
Room 6643
Queen's Park
Toronto, Ontario
M7A 1W3
Phone: (416) 965-1380

R. Pichette:dg

cc: Ronald M. Clarke
24 Bay Street
Parry Sound, Ontario
P2A 1S5

REGISTERED

September 8, 1983

2.5100

Mr. Dale M. Clarke
1043 Beatrice Cr.
Sudbury, Ontario
P3A 3E8

Dear Sir:

RE: Data for Assaying submitted on Mining Claim S 574577
in the Township of Lorrain

Enclosed is a copy of our letter dated May 5, 1983 requesting additional information for the above-mentioned survey.

Unless you can provide the required data by September 22, 1983, the mining recorder will be directed to cancel the work credits recorded on August 14, 1981.

For further information, please contact Mr. F.W. Matthews at (416)965-1380.

Yours very truly,

E.F. Anderson
Director
Land Management Branch

Whitney Block, Room 6450
Queen's Park
Toronto, Ontario
M7A 1W3
Phone: (416)965-1380

S. Hurst:mc

Encl.

cc: Mining Recorder
Sudbury, Ontario

*Claim cancelled
May/83*

delete

1983 05 05

2.5100

Mr. Ronald M. Clarke
24 Bay Street
Parry Sound, Ontario
P2A 1S5

Dear Sir:

RE: Data for assaying submitted on Mining Claim 574577
et al in the Township of Lorrain.

With respect to your request for assessment work credits for assays please provide cancelled cheques or receipts to verify your expenditures of \$262.00.

For further information, please contact Mr. F.W. Matthews at 416/965-1380.

Yours very truly,

E.F. Anderson
Director
Land Management Branch

Whitney Block, Room 6450
Queen's Park
Toronto, Ontario
M7A 1W3

R. Pichette:sc

cc: Mining Recorder
Sudbury, Ontario

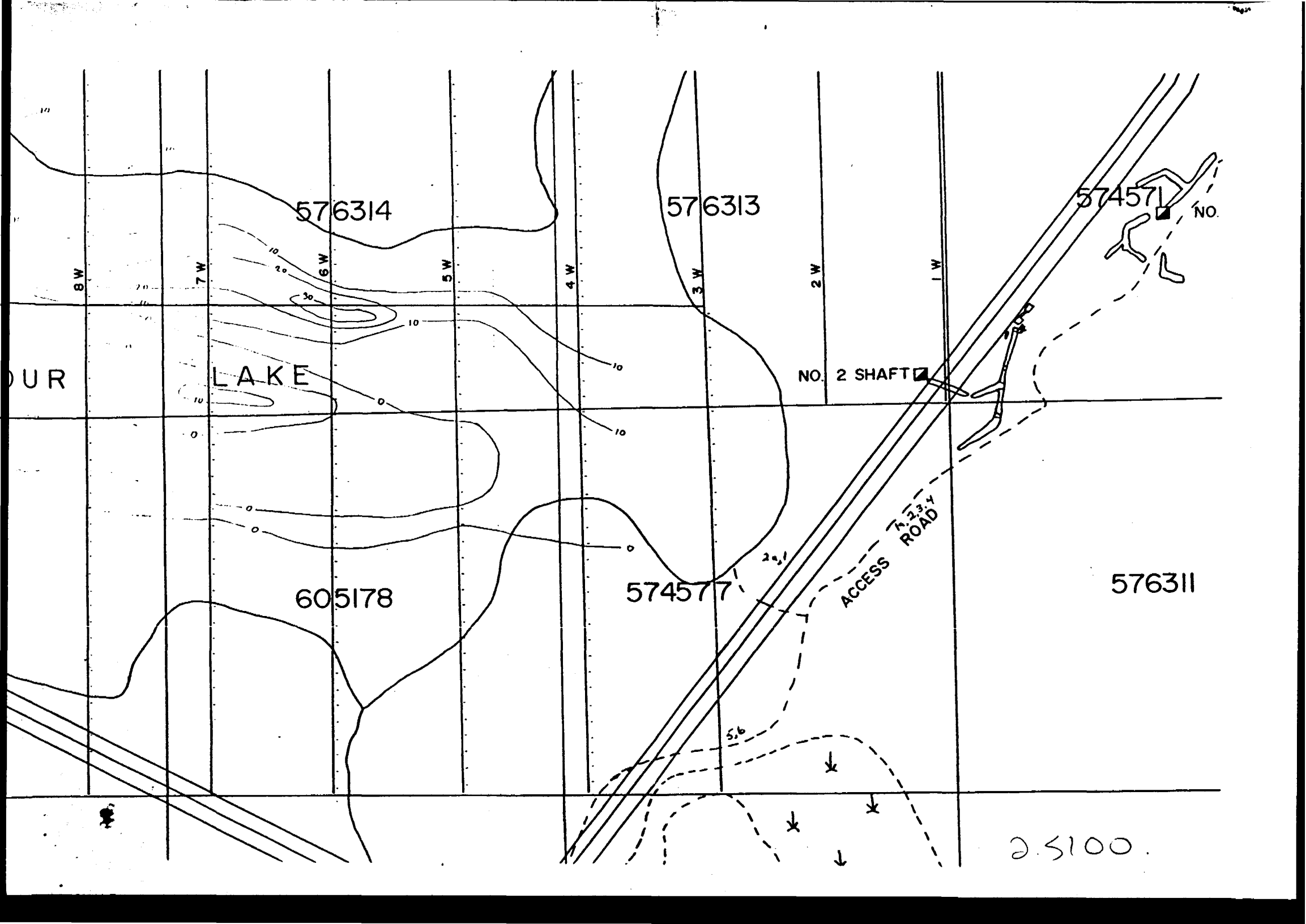

576314

576313

574571

OUR LAKE

NO. 2 SHAFT

NO.

605178

574577

ACCESS ROAD

576311

25100

BUCKE TWP. (M. 432)

COLEMAN TWP. (M. 454)

GILLIES LIMIT TWP. (M. 483)

SOUTH LORRAIN TWP. (M. 591)

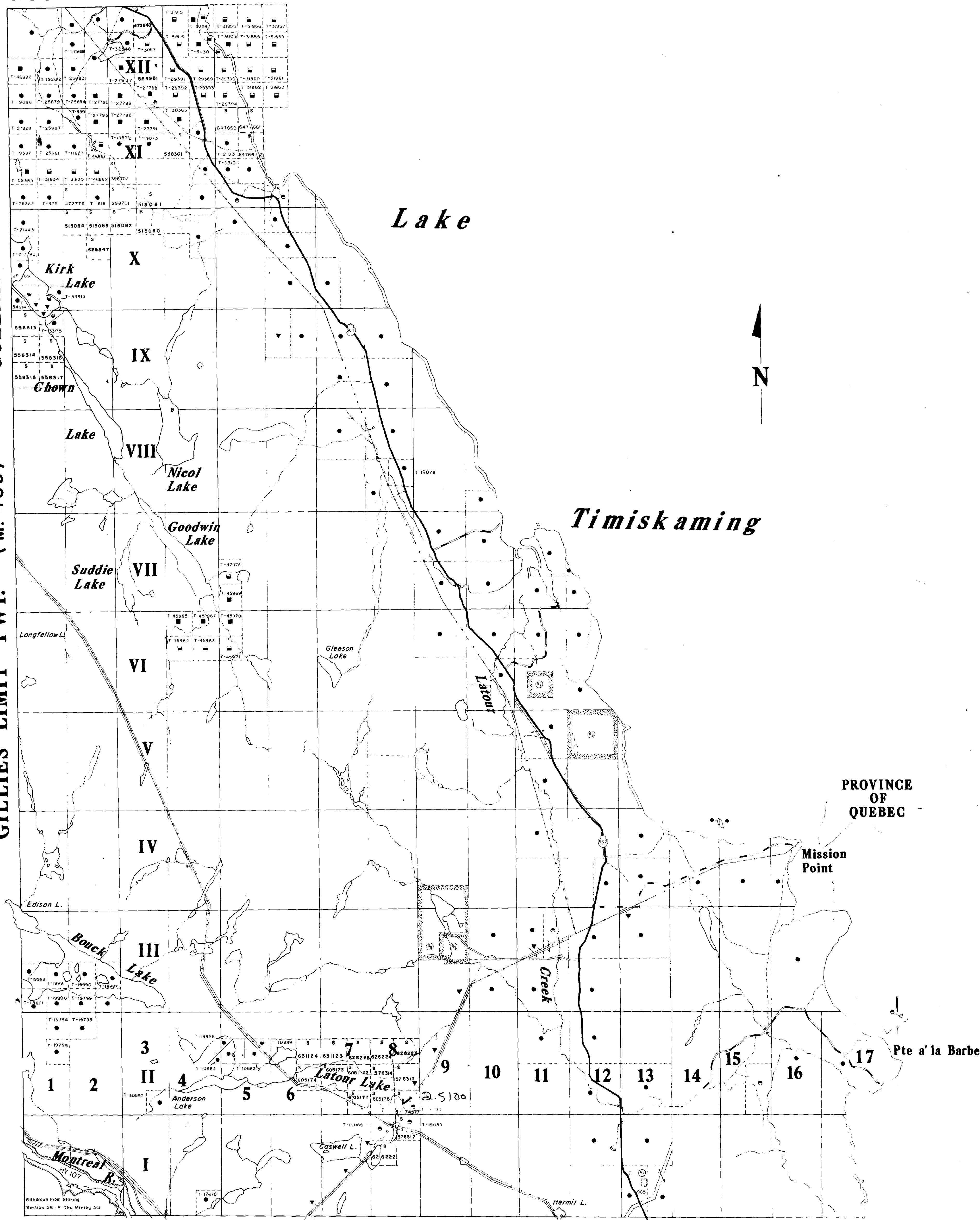

LEGEND

- ROADWAY AND ROUTE NO. (with line symbol)
- OTHER ROADS (with line symbol)
- TRAILS (with line symbol)
- SECTION LINES (with line symbol)
- TOWNSHIP AND RANGE LINES ETC. (with line symbol)
- UNDEVELOPED LANDS (with line symbol)
- RAILWAY AND RIGHT OF WAY (with line symbol)
- PERMANENT STREAM (with wavy line symbol)
- FLOODING OF FLOODING RIGHTS (with wavy line symbol)
- SUBDIVISION OF COMPOSITE PLAN (with line symbol)
- RESERVATIONS (with line symbol)
- ORIGINAL SURFACE LINE (with line symbol)
- MARSH OR MUSKELG (with line symbol)
- MINES (with 'X' symbol)
- TRAVEL MINIMUM (with diamond symbol)

DISPOSITION OF CROWN LANDS

TYPE OF DOCUMENT	SYMBOL
PATENT SURFACE & MINING RIGHTS	●
SURFACE RIGHTS ONLY	○
MINING RIGHTS ONLY	○
LEASE SURFACE & MINING RIGHTS	■
SURFACE RIGHTS ONLY	□
MINING RIGHTS ONLY	□
LEASE OF OCCUPATION	○
ORDER IN COUNCIL	OC
RESERVATION	○
CANCELLED	○
SAND & GRAVEL	⊗

NOTES

400' SURFACE RIGHTS RESERVED AROUND ALL LAKES AND RIVERS.

RESERVATION OF ONE CHAIN FROM HIGH WATER MARK TO BE MADE ON ALL PATENTS OF LANDS BORDERING ON LAKE TIMISKAMING, EFFECTIVE FEBRUARY 13, 1928.

AREAS WITHDRAWN FROM DISPOSITION

Description	Order No.	Date	Disposition	File
S.R. - SURFACE RIGHTS				
M.R. - MINING RIGHTS				

DATE OF ISSUE
FEB - 1 1983
Ministry of Natural Resources
TORONTO

SAND AND GRAVEL

- ⊗ GRAVEL 1758
- ⊗ GRAVEL - FILE 9808
- ⊗ GRAVEL - FILE 52858
- ⊗ GRAVEL - FILES 51640, 107092
- ⊗ GRAVEL PIT 1457, D. H. O., FILE 107092

SCALE: 1 INCH = 40 CHAINS

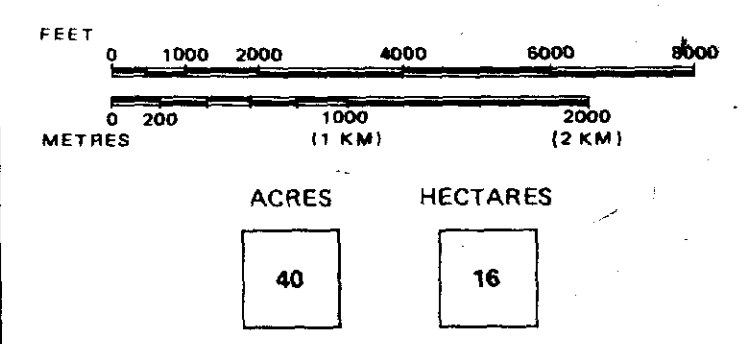

TOWNSHIP OF
LORRAIN
DISTRICT
TIMISKAMING
MINING DIVISION
SUDBURY

Ministry of Natural Resources
Ontario
Surveys and Mapping Branch

Date 5/2/1979 Plan No. M-536
National Topographic Series

