

FROM TO	ROCK TYPE	TEXTURE AND STRUCTURE	ANGLE TO CA	ALTERATION	MINERALIZATION	REMARKS
0.00 TO 8.00	«CAS»					
8.00 TO 104.80	«2a,p,m»	<p>Pillowed Mafic Volcanics -- Unit is commonly fine grained, uniform, non-amygdaloidal pillows with some interpillow material; common narrow selvages, interpillow sections are commonly mottled, creamy, disrupted look.</p> <p>14.2-16.1: interpillow section -- disrupted, fractured, mottled; hosts carb veins with sulfs; some very fine quench textured fracturing.</p> <p>28.6-35.0: Shear Zone -- mylonite (?); section is 70% strongly foliated, locally flattened volcanic and interflow sediment and lapilli(?) portions.</p> <p>45.4-47.2: interpillow section -- bleached massive core with fractured, bx'd marginal portions.</p> <p>47.2-48.3: Shear Band -- similar to 28.6-35.0 but is predominately black (non-conductive) argillite as fine foliated bands @ 45 CA.</p> <p>48.3-- massive pillows, narrow interpillow sections; discreet, 10-20cm wide carb veins with sulphides.</p> <p>58.8-59.1: Shear band -- similar to above, disrupted foliated creamy and dark bands.</p>	45	ubiquitous hairline fracturing with fine silica alteration halos comprises 10-15% of section.	<p>Some po,py blebs in hairline fractures;</p> <p>14.4-15.7: some carb (Ag) veins(?) with sulphides; Veins are often poorly developed, grungy and dirty looking.</p> <p>33.1-33.6: 1-2% po,gal in carb bands in foliated volcanics.</p> <p>36.2-37.7: 2-3% po,sph,cpy in grungy, dirty looking, poorly developed carb veins.</p> <p>37.7-47.2: some (1-2/m) dirty carb veins with sulfs; includes 20cm carb vein with fine sulfs at 43.0m @ 30 CA.</p> <p>nil-trace</p> <p>Py,po as coatings in fractures, and as blebs in carb veins.</p> <p>59.6-59.7: discreet, mottled quartz (carb) vein @ 45 CA hosts 20% sulf as 1 cm irregular blebs. Other similar but narrow veins at 64.0m, 66.0m, 70.6m,...</p> <p>74.2-75.0: 2-3% po as blebs in interflow material.</p>	<p>6.5-8.0: BW core recovered.</p> <p>AT07637 WRA</p> <p>AT06402</p> <p>AT06403</p> <p>AT06404</p> <p>AT06405</p> <p>AT06406</p> <p>AT06407</p> <p>AT07638 WRA</p> <p>AT06408</p> <p>AT06409</p>

HOLE NUMBER: COL-11

DRILL HOLE RECORD

DATE: 03/03/1998

FROM TO	ROCK TYPE	TEXTURE AND STRUCTURE	ANGLE TO CA	ALTERATION	MINERALIZATION	REMARKS
		<p>97.5-98.2: Mafic Dyke -- medium grained, dark green, massive, uniform; sharp contacts @ 30 CA.</p> <p>98.2-98.8: bleached, disrupted section.</p> <p>98.8-100.3: interpillow section; dark fine matrix with one 2-4cm po aggregate.</p> <p>100.3-100.7: black, finely bedded argillite @ 40 CA; has massive po beds.</p> <p>101.2-104.3: mottled, dark green, fine to medium grained, fractured; altered mafic intrusive?.</p> <p>104.3-104.8: bleached fine grained, uniform.</p> <p>Downhole contact sharp @ 40 CA.</p>	30		<p>100.3-100.7: 20% po as massive very fine 2-3cm thick beds and as disseminations and blebs.</p> <p>100.7-101.2: 2-3% po as fine disseminations in grungy interflow sediment beds intermixed with volcanics.</p> <p>trace-1% po over 10cm at contact with sediment.</p>	<p>AT06410 AT06411</p> <p>AT06412</p> <p>AT06413</p>
104.80 TO 106.80	<5a,ARG>	<p>Argillite -- black, finely bedded @ 45 CA argillite with 10-30% po throughout. Non-conductive except for sulphides.</p> <p>Downhole contact sharp @ 45 CA.</p>			<p>10-30% diagenetic po as disrupted beds, large blebs, and fine disseminations.</p> <p>106.0-106.6: 30% po as semi massive disrupted beds.</p>	<p>AT06414 AT06415 AT06416</p> <p>AT06417 AT06418</p>
106.80 TO 125.00	<2a,p,m>	<p>Massive Mafic Volcanics -- same as previous volcanic unit but less indications of pillow texture and selvages. Some sections appear medium grained and more mafic (intrusive? or thicker flow). Common fracturing throughout, and common creamy partings and sections;</p> <p>124.0-125.0: rhyolite??, wacke??</p>			<p>Some discreet bands hosting po blebs.</p>	<p>AT06419 AT07639 WRA</p>

HOLE NUMBER: COL-11

DRILL HOLE RECORD

LOGGED BY: R. Foy

PAGE: 3

HOLE NUMBER: COL-11

DRILL HOLE RECORD

DATE: 03/03/1998

FROM TO	ROCK TYPE	TEXTURE AND STRUCTURE	ANGLE TO CA	ALTERATION	MINERALIZATION	REMARKS
125.00 TO 125.00	«EDH»					

HOLE NUMBER: COL-11

DRILL HOLE RECORD

LOGGED BY: R. Foy

PAGE: 4

HOLE NUMBER : COL-11

ASSAYS SHEET

DATE: 03/03/1998

Sample	From (M)	To (M)	Leng. (M)	Cu ppm	Zn ppm	Pb ppm	Ni ppm	Au ppb	Ag ppm	Cu/Zn	Co ppm	Cu %	Zn %	S %	Se ppm	As ppm	Hg ppb	Sb ppm	Bi ppm	Est.Po %	Est.Py %	Est.Cp %	Est.Sp %	Est.Gn %	ROCK TYPE	Comments	
AT06402	14.40	15.00	0.60	124	325	90	175	<2	1.2																		
AT06403	15.00	15.70	0.70	186	1850	514	334	41	1.5																		
AT06404	33.10	33.60	0.50	61	517	158	122	<2	0.7																		
AT06405	36.20	36.80	0.60	196	169	88	151	<2	1.0																		
AT06406	36.80	37.70	0.90	788	1270	650	119	<2	6.3																		
AT06407	42.90	43.20	0.30	1700	3380	266	195	14	8.9																		
AT06408	59.50	59.80	0.30	380	335	75	126	34	0.7																		
AT06409	74.20	75.00	0.80	182	52	1	121	3	0.7																		
AT06410	99.00	100.30	1.30	161	47	1	103	3	0.2																		
AT06411	100.30	100.70	0.40	578	62	31	123	<2	1.7																		
AT06412	100.70	101.00	0.30	138	55	263	98	7	2.6																		
AT06413	104.50	104.80	0.30	118	276	131	87	<2	0.6																		
AT06414	104.80	105.20	0.40	1580	34	21	93	14	5.2																		
AT06415	105.20	105.60	0.40	700	239	456	94	14	5.3																		
AT06416	105.60	106.00	0.40	464	14	19	78	3	1.6																		
AT06417	106.00	106.30	0.30	1390	33	27	124	7	3.7																		
AT06418	106.30	106.60	0.30	1050	31	33	149	41	5.2																		
AT06419	106.60	107.00	0.40	780	48	3	84	7	2.2																		

HOLE NUMBER: COL-11

ASSAYS SHEET

PAGE: 5

HOLE NUMBER : COL-11

GEOCHEMICAL ASSAY

DATE: 03/03/1998

Sample	From (M)	To (M)	Leng. (M)	SI02 %	AL2O3 %	CAO %	MGO %	NA2O %	K2O %	FE2O3 %	TIO2 %	P2O5 %	MNO %	CR2O3 %	LOI %	SUM %	Y PPM	ZR PPM	BA PPM	CU PPM	ZN PPM	NI PPM	CR PPM	FIELD NAME	CHEM ID	ALUM
AT07637	20.00	23.00	3.00	51.29	16.76	8.00	3.42	3.99	1.54	11.86	1.10	0.12	0.32	0.11	1.32	99.83	24	71		105	75	135			2,7hw	124
AT07638	62.00	64.00	2.00	49.19	16.57	8.66	4.27	3.00	2.02	12.95	1.10	0.12	0.32	0.09	1.68	99.97	22	60		55	70	130			2,7hw	121
AT07639	124.00	125.00	1.00	51.37	18.74	12.52	1.78	4.15	1.24	7.15	1.16	0.12	0.21	0.10	1.28	99.82	26	72		85	20	70			2,7hw	105

HOLE NUMBER: COL-11

GEOCHEMICAL ASSAY

PAGE: 6

HOLE NUMBER : COL-11

GEOCHEMICAL ASSAYS

DATE: 03/03/1998

Sample	From (M)	To (M)	Leng. (M)	RB PPM	SR PPM	CO2 %	AG PPM	AU PPB	CO PPM	PB PPM	S PPM	V PPM	AS PPM	SN PPM	CD PPM	SB PPM	BI PPM	SE PPM	HF PPM	TA PPM	W PPM	MO PPM	TH PPM	U PPM	B PPM	CS PPM	LA PPM	CE PPM	NO PPM	
AT07637	20.00	23.00	3.00						59		0.10	355																		
AT07638	62.00	64.00	2.00						48		0.08	315																		
AT07639	124.00	125.00	1.00						17		0.05	295																		

HOLE NUMBER: COL-11

GEOCHEMICAL ASSAYS

PAGE: 7

HOLE NUMBER : COL-11

GEOCHEMICAL ASSAYS

DATE: 03/03/1998

Sample	From (M)	To (M)	Leng. (M)	SM PPM	EU PPM	GO PPM	DY PPM	ER PPM	LU PPM	OS PPB	IR PPB	RU PPB	RH PPB	PT PPB	PD PPB	LI PPM	BE PPM	MN PPM	GA PPM	GE PPM	IN PPM	TL PPM	SC PPM	BR PPM	MGO#	CA/AL	NI/MGO	ISHIKW	ZN/NAZ
AT07637	20.00	23.00	3.00														1						46		0.41	0.48	39	29	19
AT07638	62.00	64.00	2.00														1						46		0.44	0.52	30	35	23
AT07639	124.00	125.00	1.00														1						45		0.37	0.67	39	15	5

HOLE NUMBER: COL-11

GEOCHEMICAL ASSAYS

PAGE: 8

HOLE NUMBER : COL-11

GEOCHEMICAL ASSAYS

DATE: 03/03/1998

Sample	From (M)	To (M)	Leng. (M)	YB PPM	NB PPM	HG PPB
AT07637	20.00	23.00	3.00		<20	
AT07638	62.00	64.00	2.00		<20	
AT07639	124.00	125.00	1.00		<20	

HOLE NUMBER: COL-11

GEOCHEMICAL ASSAYS

PAGE: 9

HLEM 444Hz
Scale 1cm = +/-4%

MAG PROFILE
Scale 1cm = 100 nT

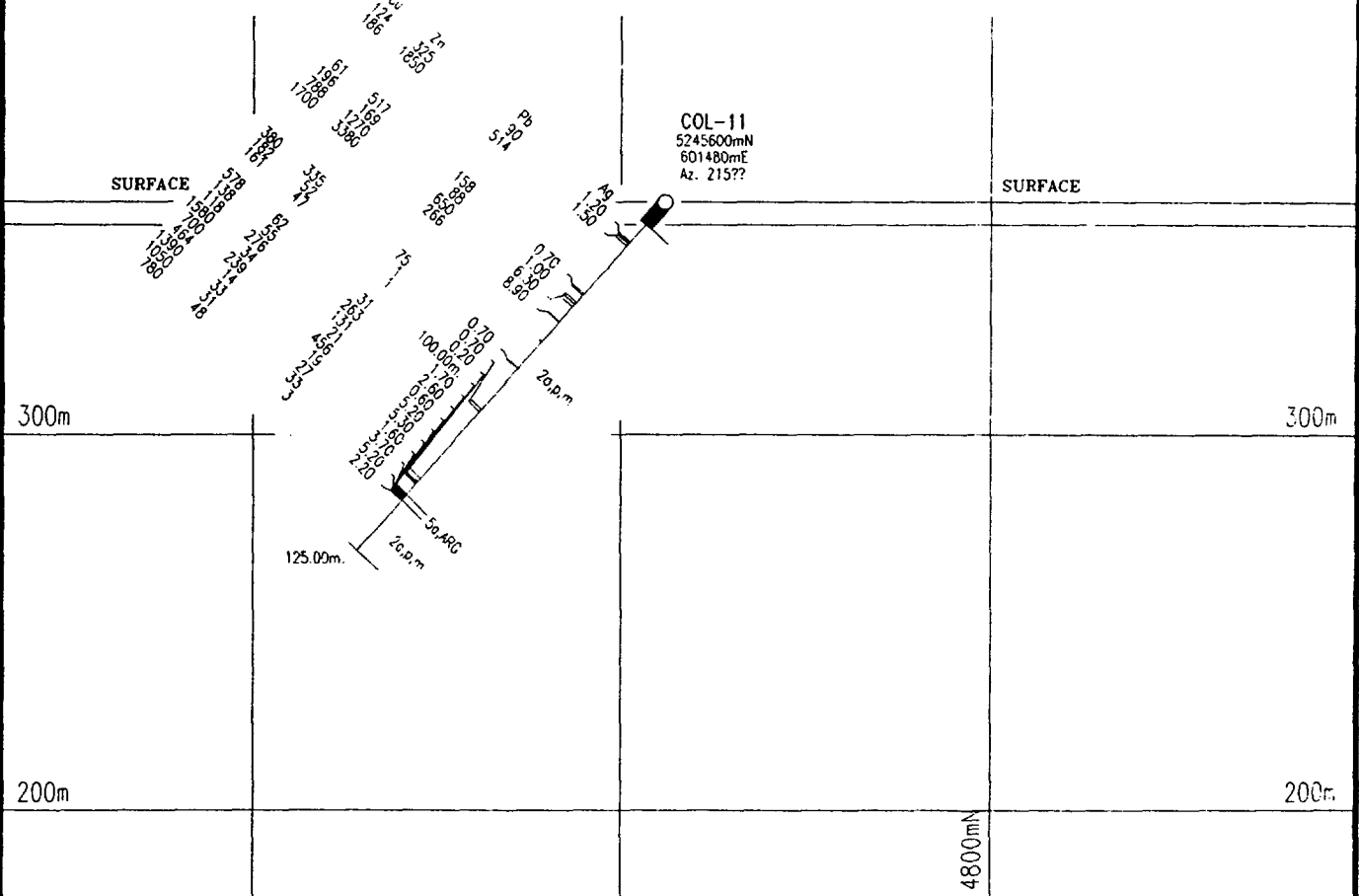
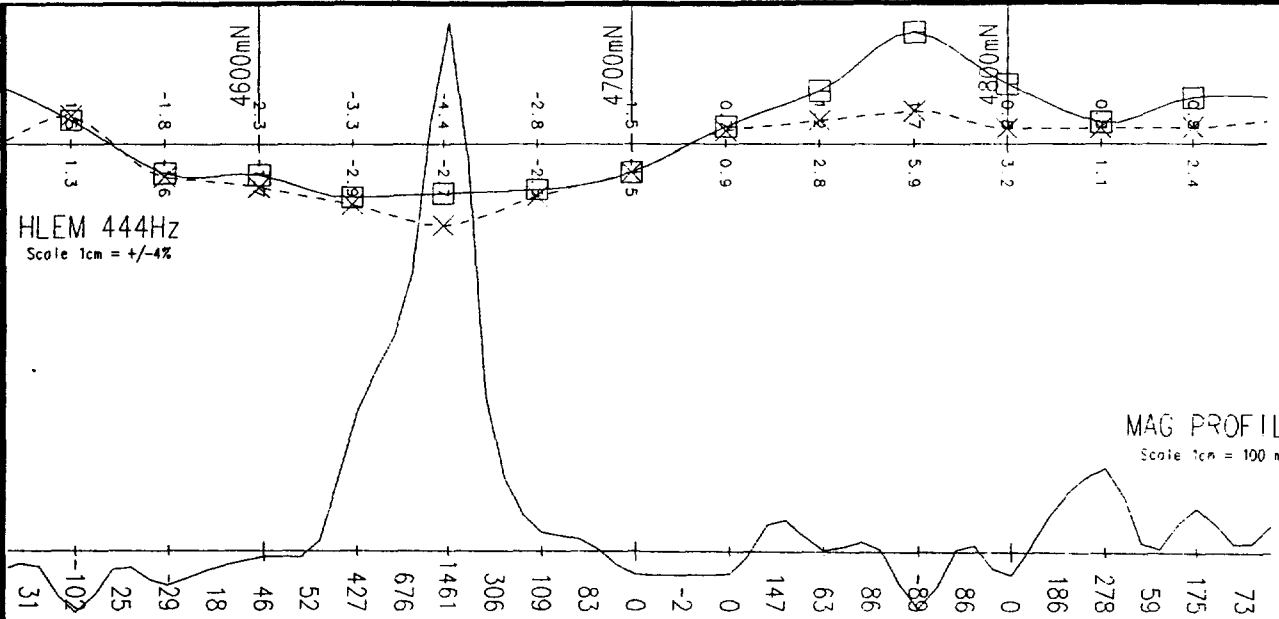

FALCONBRIDGE LIMITED		
Exploration Division	Timmins ONTARIO	
COBALT JOINT VENTURE BRADY LAKE GRID ROTATED DRILL SECTION 8700 E DDH Col-11 LOOKING NORTHWEST Az. 215°		
TRACED: PRODES	DATE: 11/02/98	NTS: PROJECT: 8404
DRAWN: d e l	DATE: 11/02/98	MAP No: FILE: B404 M
SUPERVISED: R Foy	DATE: 05/01/98	SCALE 1:2 000 (metres)
REVISED:	DATE:	

SEE LEGEND ON SEPARATE PAGE



Declaration of Assessment Work Performed on Mining Land

Mining Act, Subsection 65(2) and 66(3), R.S.O. 1990

Transaction Number (office use) W9880.00429 Assessment Files Research Imaging



31M05SE2003 2.18645 COLEMAN 900

subsection 65(2) and 66(3) of the Mining Act. Under section 8 of the Mining Act, assessment work and correspond with the mining land holder. Questions about Northern Development and Mines, 3rd Floor, 933 Ramsey Lake Road, Sudbury.

Instructions: - For work performed on Crown Lands before recording a claim, use form 0240. - Please type or print in ink.

1. Recorded holder(s) (Attach a list if necessary)

Form with fields for Name, Address, Client Number, Telephone Number, Fax Number for FALCONBRIDGE LIMITED.

2. Type of work performed: Check (✓) and report on only ONE of the following groups for this declaration.

Geotechnical: prospecting, surveys, assays and work under section 18 (regs) [X] Physical: drilling stripping, trenching and associated assays Rehabilitation

Form with fields for Work Type (One Diamond Drill Hole -- COL-11, 125.0m), Office Use, Dates Work Performed, NTS Reference, Mining Division, Resident Geologist District.

Please remember to: - obtain a work permit from the Ministry of Natural Resources as required; - provide proper notice to surface rights holders before starting work; - complete and attach a Statement of Costs, form 0212; - provide a map showing contiguous mining lands that are linked for assigning work; - include two copies of your technical report.

RECEIVED stamp: JUL 14 1998, GEOSCIENCE ASSESSMENT OFFICE

3. Person or companies who prepared the technical report (Attach a list if necessary)

Form with fields for Name, Address, Telephone Number, Fax Number for Robert Foy.

4. Certification by Recorded Holder or Agent

I, Robert Foy, do hereby certify that I have personal knowledge of the facts set forth in this Declaration of Assessment Work having caused the work to be performed or witnessed the same during or after its completion and, to the best of my knowledge, the annexed report is true.

Oct. 12/98 (decend)

Form with fields for Signature of Recorded Holder or Agent, Date (July 10, 1998), Agent's Address, Telephone Number, Fax Number.

5. **Work to be recorded and distributed.** Work can only be assigned to claims that are contiguous (adjoining) to land where work was performed, at the time work was performed. A map showing the contiguous link must accompany

W9880.00429

Mining Claim Number. Or if work was done on other eligible mining land, show in this column the location number indicated on the claim map.	Number of Claim Units. For other mining land, list hectares.	Value of work performed on this claim or other mining land.	Value of work applied to this claim.	Value of work assigned to other mining claims.	Bank. Value to be distributed at a future date.
eg TB 7827	16 ha	\$26,825	N/A	\$24,000	
eg 1234567	12	0	\$24,000	0	
eg 1234568	2	\$ 8,892	\$ 4,000	0	
1 8000803.6810 SST	1	\$9373	\$0	\$8953	
2 L 1118435	1	\$0	\$1200	\$0	
3 L 1203308	1	\$0	\$1200	\$0	
4 L 1186052	1	\$0	\$1060	\$0	
5 L 1186049	2	\$0	\$2120	\$0	
6 L 1118434	1	\$0	\$1060	\$0	
7 L 1179123	1	\$0	\$1060	\$0	
8 L 1186051	1	\$0	\$1200	\$0	
9 L 1186050	1	\$0	\$473	\$0	
10					
11					
12					
13					
14					
15					
Column Totals	9	\$9373	\$9373	\$9373	

RECEIVED
 JUL 14 1998
 10am
 GEOSCIENCE ASSESSMENT
 OFFICE

I, Robert Foy, do hereby certify that the above work credits are eligible under subsection 7 (1) of the Assessment Work Regulation 6/96 for assignment to contiguous claims or for application to the claims where the work was done.

Signature of Recorded Holder or Agent Authorized in Writing [Signature] Date July 10, 1998

6. Instruction for cutting back credits that are not approved.

Some of the credits claimed in this declaration may be cut back. Please check (✓) in the boxes below to show how you prioritize the deletion of credits:

- 1. Credits are to be cut back from the Bank first, followed by option 2 or 3 or 4 as indicated.
- 2. Credits are to be cut back starting with the claims listed last, working backwards; or
- 3. Credits are to be cut back equally over all claims listed in this declaration; or
- 4. Credits are to be cut back as prioritized on the attached appendix or as follows (describe):

Note: If you have not indicated how your credits are to be deleted, credits will be cut back from the Bank first, followed by option number 2 if necessary.

For Office Use Only

Received Stamp	Deemed Approved Date	Date Notification Sent
	Date Approved	Total Value of Credit A
	Approved for Recording by Mining Recorder (Signature)	



Statement of Costs for Assessment Credit

Transaction Number (office use) W9880-00429

Personal information collected on this form is obtained under the authority of subsection 6 (1) of the Assessment Work Regulation 6/96. Under section 8 of the Mining Act, this information is a public record. This information will be used to review the assessment work and correspond with the mining land holder. Questions about this collection should be directed to a Provincial Mining Recorder, Ministry of Northern Development and Mines, 3rd Floor, 933 Ramsey Lake Road, Sudbury, Ontario, P3E 6B5.

2.18945

Table with 4 columns: Work Type, Units of work, Cost Per Unit of work, Total Cost. Rows include Diamond Drilling, Geologist Supervision & Report Writing, Technical Support Staff, Assays, Transportation Costs, and Food and Lodging Costs. Total Value of Assessment Work is \$9373.

RECEIVED JUL 14 1998 GEOSCIENCE ASSESSMENT OFFICE

Calculations of Filing Discounts:

- 1. Work filed within two years of performance is claimed at 100% of the above Total Value of Assessment Work.
2. If work is filed after two years and up to five years after performance, it can only be claimed at 50% of the Total Value of Assessment Work.

TOTAL VALUE OF ASSESSMENT WORK x 0.50 = Total \$ value of worked claimed.

Note:

- Work older than 5 years is not eligible for credit.
- A recorded holder may be required to verify expenditures claimed in this statement of costs within 45 days of a request for verification and/or correction/clarification.

Certification verifying costs:

I, Robert Foy, do hereby certify, that the amounts shown are as accurate as may reasonably be determined and the costs were incurred while conducting assessment work on the lands indicated on the accompanying

Declaration of Work form as Agent (Project Geologist, Falconbridge Limited) I am authorized to make this certification.

(recorded holder, agent, or state company position with signing authority)

Signature [Handwritten Signature] Date July 10, 1998

Geoscience Assessment Office
933 Ramsey Lake Road
6th Floor
Sudbury, Ontario
P3E 6B5

Telephone: (888) 415-9846
Fax: (877) 670-1555

September 24, 1998

FALCONBRIDGE LIMITED
SUITE 1200, 95 WELLINGTON STREET WEST
TORONTO, ONTARIO
M5J-2V4

Visit our website at:
www.gov.on.ca/MNDM/MINES/LANDS/mlsmnpge.htm

Dear Sir or Madam:

Submission Number: 2.18645

Status

Subject: Transaction Number(s): W9880.00429 Deemed Approval

We have reviewed your Assessment Work submission with the above noted Transaction Number(s). The attached summary page(s) indicate the results of the review. **WE RECOMMEND YOU READ THIS SUMMARY FOR THE DETAILS PERTAINING TO YOUR ASSESSMENT WORK.**

If the status for a transaction is a 45 Day Notice, the summary will outline the reasons for the notice, and any steps you can take to remedy deficiencies. The 90-day deemed approval provision, subsection 6(7) of the Assessment Work Regulation, will no longer be in effect for assessment work which has received a 45 Day Notice. Allowable changes to your credit distribution can be made by contacting the Geoscience Assessment Office within this 45 Day period, otherwise assessment credit will be cut back and distributed as outlined in Section #6 of the Declaration of Assessment work form.

Please note any revisions must be submitted in **DUPLICATE** to the Geoscience Assessment Office, by the response date on the summary.

If you have any questions regarding this correspondence, please contact Steve Beneteau by e-mail at benetest@epo.gov.on.ca or by telephone at (705) 670-5855.

Yours sincerely,



ORIGINAL SIGNED BY
Blair Kite
Supervisor, Geoscience Assessment Office
Mining Lands Section

Work Report Assessment Results

Submission Number: 2.18645

Date Correspondence Sent: September 24, 1998

Assessor: Steve Beneteau

Transaction Number	First Claim Number	Township(s) / Area(s)	Status	Approval Date
W9880.00429	6810	COLEMAN	Deemed Approval	September 21, 1998

Section:
16 Drilling PDRILL

Correspondence to:

Resident Geologist
Kirkland Lake, ON

Assessment Files Library
Sudbury, ON

Recorded Holder(s) and/or Agent(s):

Robert Foy
TIMMINS, ONTARIO, CANADA

FALCONBRIDGE LIMITED
TORONTO, ONTARIO

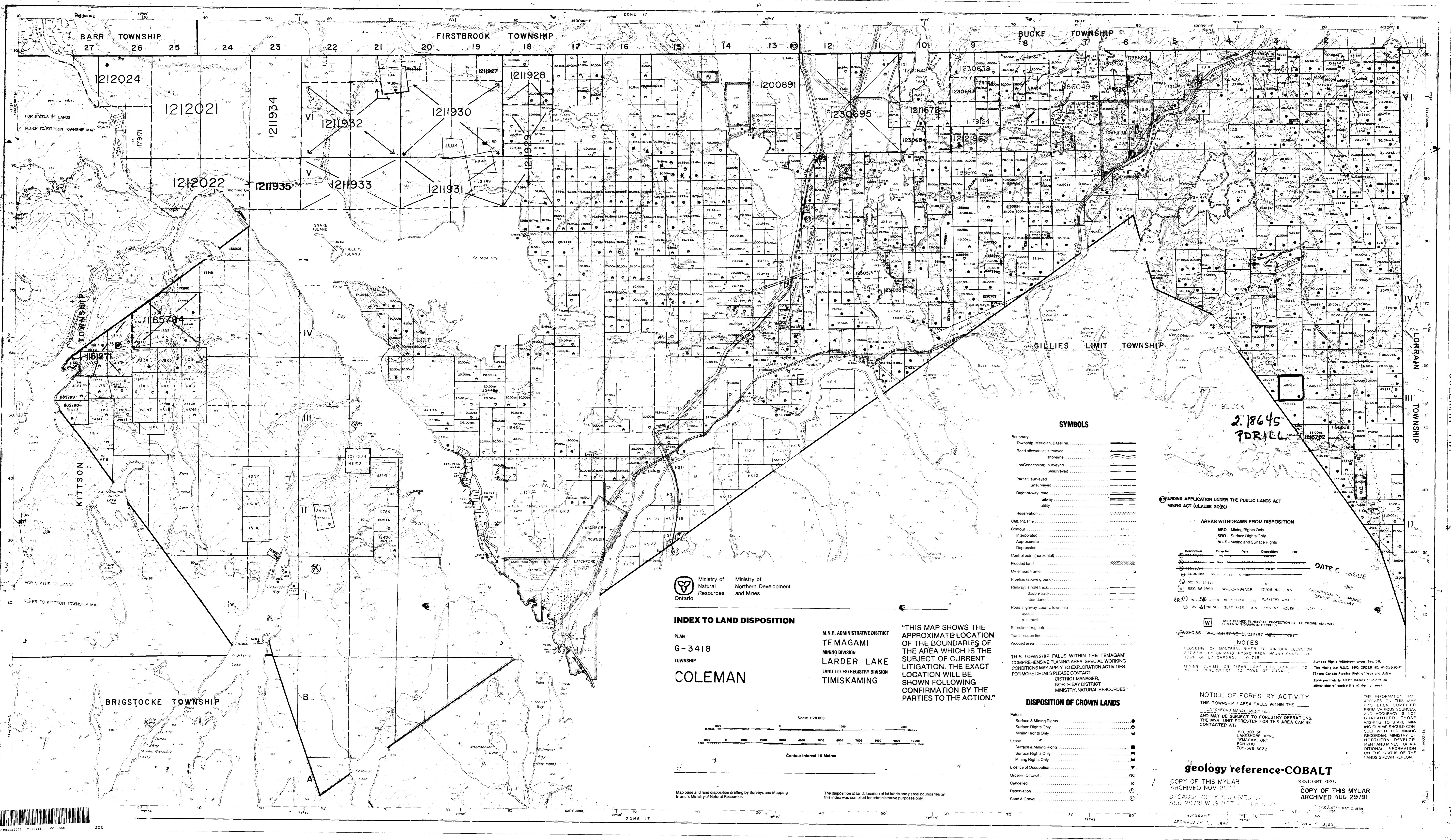

Ministry of Natural Resources
 Ministry of Northern Development and Mines

INDEX TO LAND DISPOSITION
 PLAN
 G-3418
 TOWNSHIP
COLEMAN

M.N.R. ADMINISTRATIVE DISTRICT
TEMAGAMI
 MINING DIVISION
LARDER LAKE
 LAND TITLES/REGISTRY DIVISION
TIMISKAMING

"THIS MAP SHOWS THE APPROXIMATE LOCATION OF THE BOUNDARIES OF THE AREA WHICH IS THE SUBJECT OF CURRENT LITIGATION. THE EXACT LOCATION WILL BE SHOWN FOLLOWING CONFIRMATION BY THE PARTIES TO THE ACTION."

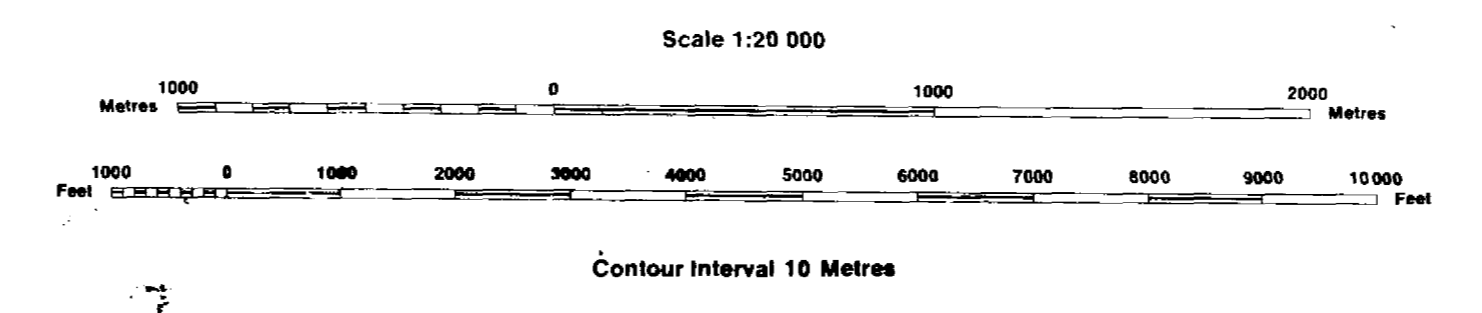

Map base and land disposition drafting by Surveys and Mapping Branch, Ministry of Natural Resources. The disposition of land, location of lot fabric and parcel boundaries on this index was compiled for administrative purposes only.

SYMBOLS

Boundary	—
Township, Meridian, Baseline	—
Road allowance, surveyed	—
shoreline	—
Lot/Concession, surveyed	—
unsurveyed	—
Parcel, surveyed	—
unsurveyed	—
Right-of-way, road	—
railway	—
utility	—
Reservation	—
Cliff, Pit, Pile	—
Contour	—
Interpolated	—
Approximate	—
Depression	—
Control point (horizontal)	—
Flooded land	—
Mine head frame	—
Pipeline (above ground)	—
Railway, single track	—
double track	—
abandoned	—
Road, highway, county, township	—
access	—
tree, bush	—
Shoreline (original)	—
Transmission line	—
Wooded area	—

PENDING APPLICATION UNDER THE PUBLIC LANDS ACT MINING ACT (CLAUSE 30(B))

AREAS WITHDRAWN FROM DISPOSITION

MRO - Mining Rights Only
 SRO - Surface Rights Only
 M+S - Mining and Surface Rights

Description	Order No.	Date	Disposition	File
SEC 35 1990	W-14-1996NER	17/09/96	M+S	
SEC 35 1990	W-14-1996NER	17/09/96	M+S	
SEC 35 1990	W-14-1996NER	17/09/96	M+S	

DATE OF ISSUE

PROVINCIAL RECORDING OFFICE - SIMONVILLE

AREA DEEMED IN NEED OF PROTECTION BY THE CROWN AND WILL REMAIN WITHDRAWN INDEFINITELY.

NOTES
 FLOODING ON MONTREAL RIVER TO CONTOUR ELEVATION 277.37m BY ONTARIO HYDRO FROM HOUND CHUTE TO TOWN OF LATCHFORD. L.O. 7151
 MINING CLAIMS ON CLEAR LAKE ETC. SUBJECT TO WATER RESERVATION TO TOWN OF COBALT.
 Surface Rights Withdrawn under Sec 36.
 The Mining Act R.S.O. 1990, ORDER NO. W-1990/007 (Trans Canada Pipeline Right of Way and Buffer Zone particularly 40.25 metres or 132 ft on either side of centre line of right of way)

DISPOSITION OF CROWN LANDS

Patent	—
Surface & Mining Rights	—
Surface Rights Only	—
Mining Rights Only	—
Lease	—
Surface & Mining Rights	—
Surface Rights Only	—
Mining Rights Only	—
Licence of Occupation	—
Order-in-Council	—
Cancelled	—
Reservation	—
Sand & Gravel	—

NOTICE OF FORESTRY ACTIVITY
 THIS TOWNSHIP / AREA FALLS WITHIN THE LATCHFORD MANAGEMENT UNIT AND MAY BE SUBJECT TO FORESTRY OPERATIONS. THE MNR UNIT FORESTER FOR THIS AREA CAN BE CONTACTED AT:
 P.O. BOX 38
 LAKESHORE DRIVE
 TEMAGAMI, ONT.
 P0H 2H0
 705-563-3622

geology reference-COBALT
 COPY OF THIS MYLAR ARCHIVED NOV 2006
 B. CAULFIELD Y. BUCHHEIT
 AUG 29/91 W.S. NOT V.L. P.
 RESIDENT GEO.
 COPY OF THIS MYLAR ARCHIVED AUG 29/91

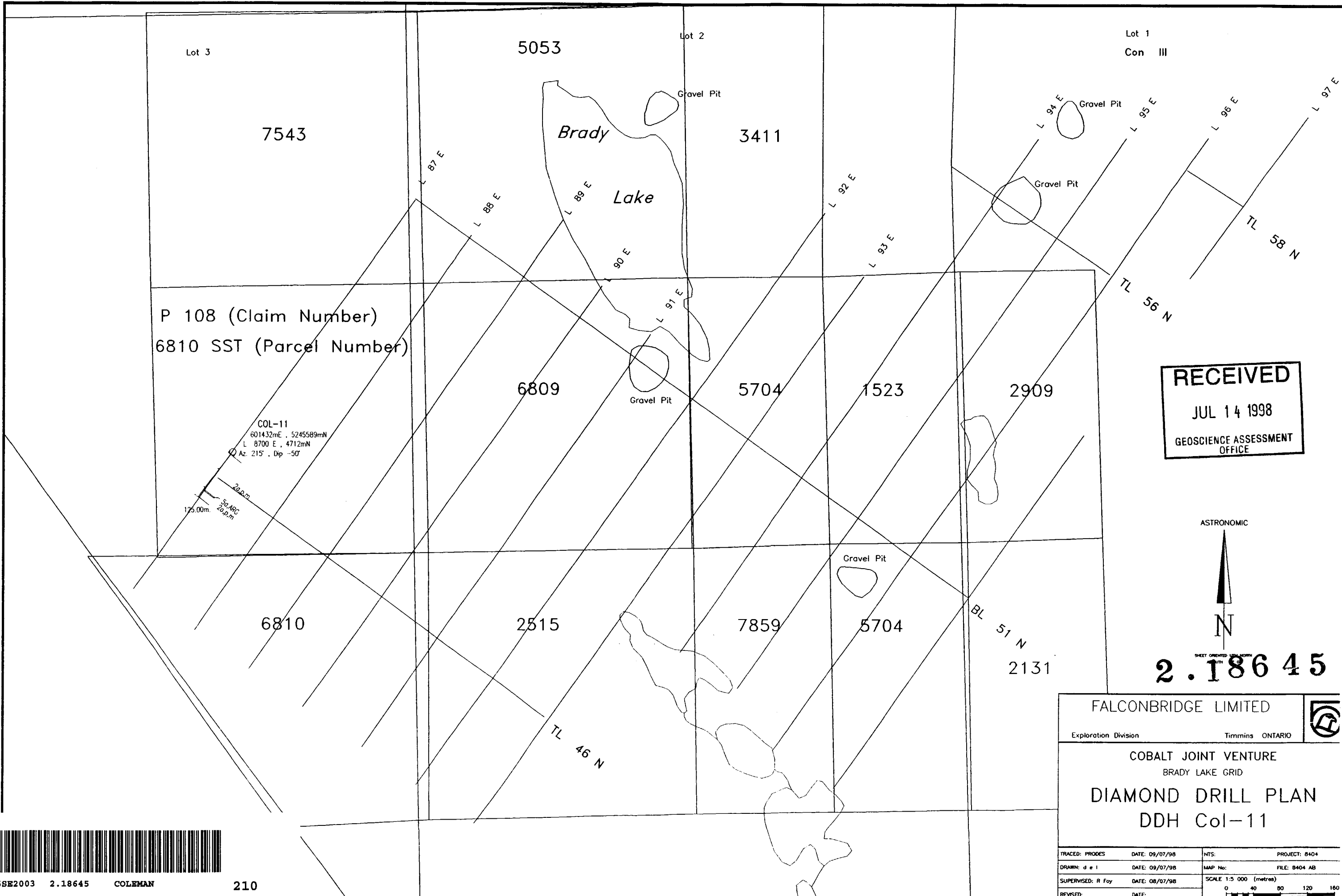

P 108 (Claim Number)
6810 SST (Parcel Number)

COL-11
601432mE, 5245589mN
L 8700 E, 4712mN
Az. 215°, Dip -50°

RECEIVED
JUL 14 1998
GEOSCIENCE ASSESSMENT
OFFICE

ASTRONOMIC



2.18645

FALCONBRIDGE LIMITED		
Exploration Division	Timmins ONTARIO	
COBALT JOINT VENTURE BRADY LAKE GRID		
DIAMOND DRILL PLAN DDH Col-11		
TRACED: PRODES	DATE: 09/07/98	NTS: PROJECT: B404
DRAWN: d e l	DATE: 09/07/98	MAP No: FILE: B404 AB
SUPERVISED: R Foy	DATE: 08/07/98	SCALE 1:5 000 (metres)
REVISED:	DATE:	



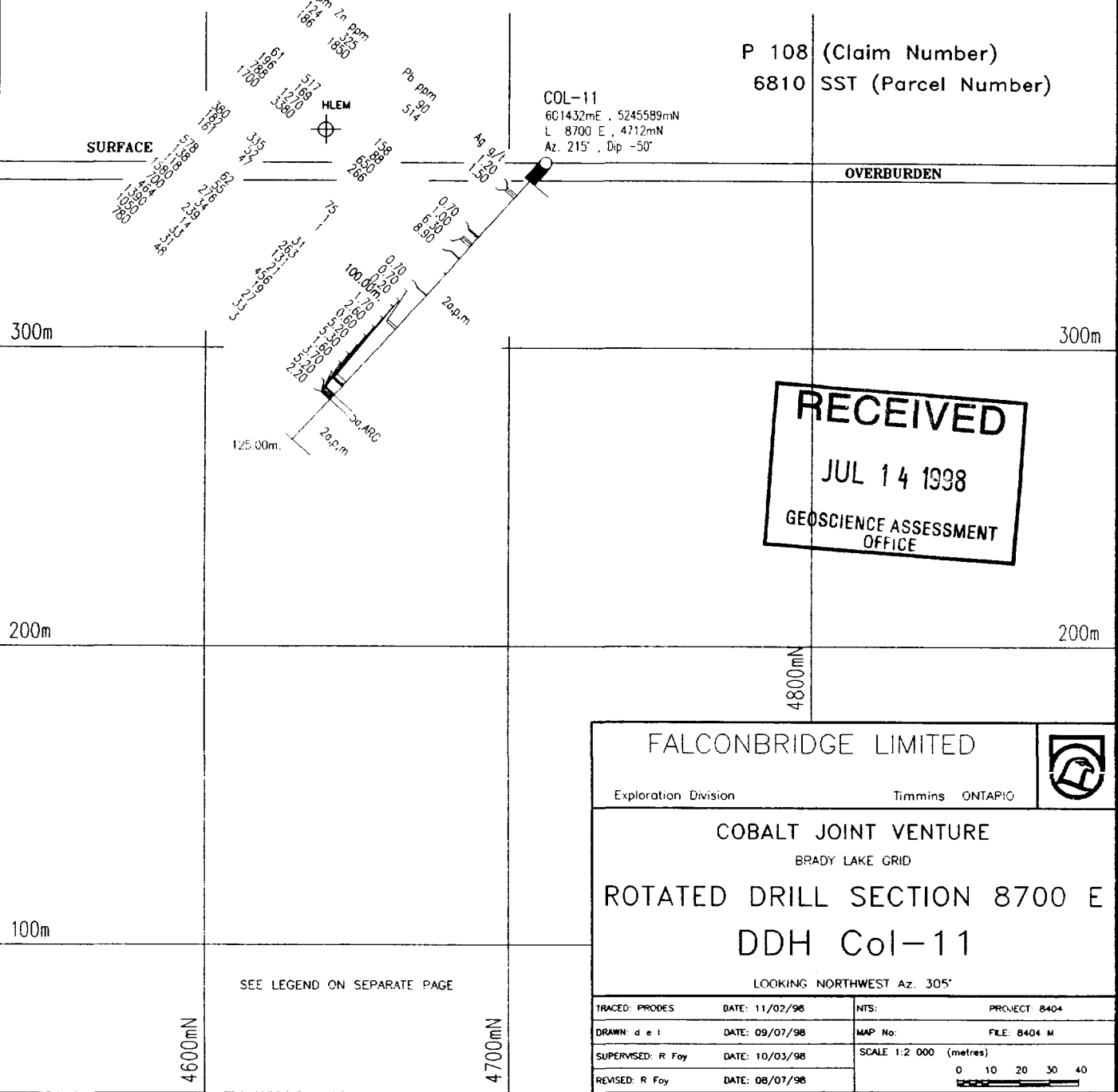
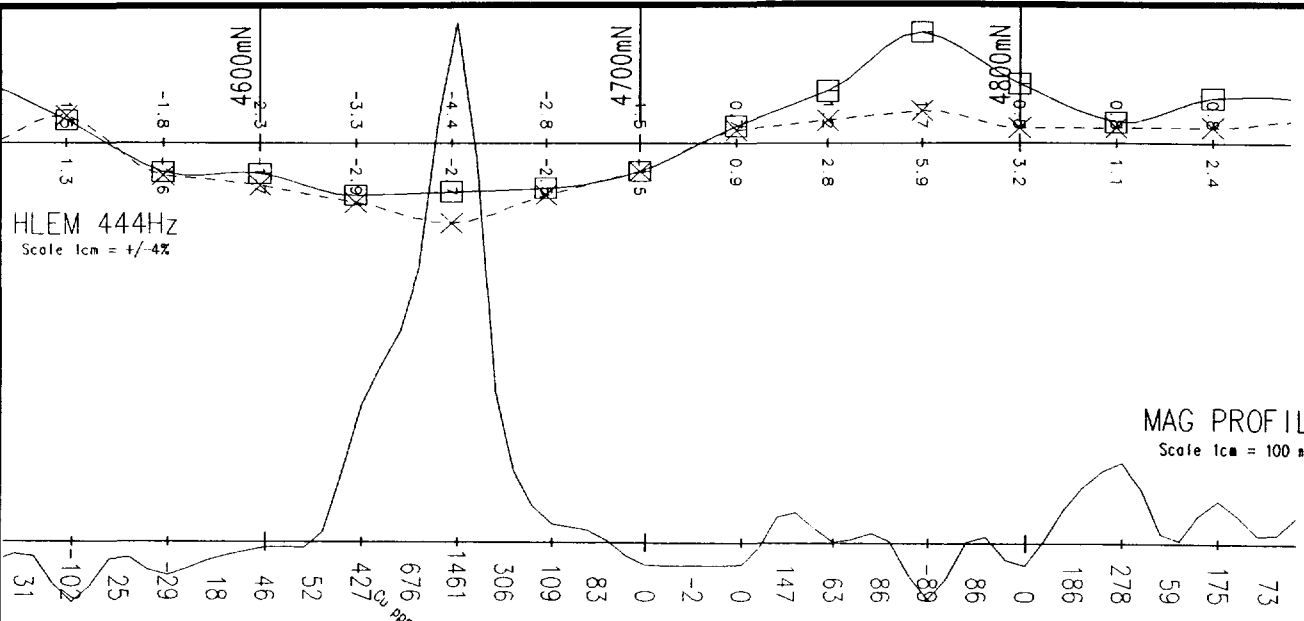

RECEIVED
JUL 14 1998
GEOSCIENCE ASSESSMENT
OFFICE

FALCONBRIDGE LIMITED

Exploration Division Timmins ONTARIO

COBALT JOINT VENTURE
BRADY LAKE GRID

ROTATED DRILL SECTION 8700 E
DDH Col-11

LOOKING NORTHWEST Az. 305°

TRACED: PRODES	DATE: 11/02/98	NTS:	PROJECT: 8404
DRAWN: del	DATE: 09/07/98	MAP No:	FILE: 8404 M
SUPERVISED: R Foy	DATE: 10/03/98	SCALE 1:2 000 (metres)	
REVISED: R Foy	DATE: 08/07/98	0 10 20 30 40	

31M05SE2003 2.186645 COLEMAN 220

SEE LEGEND ON SEPARATE PAGE