



31M13NW0072 2.7945 CATHARINE

010

ASSESSMENT REPORT  
ROCK SAMPLE ASSAY REPORT  
M.C. L 532869  
CATHARINE TOWNSHIP  
DISTRICT OF TIMISKAMING

RECEIVED

JUN 11 1985

MINING LANDS SECTION

S. A. Gamble  
June, 1985

## Introduction

This report contains the results of rock grab sample gold analysis on M.C. L 532869, Catharine Township, District of Timiskaming. Quartz vein material was collected by B. G. Cook and submitted for gold assay.

## Location and Access ( see Map. 1 )

M. C. L 532869 is located in the Township of Catharine and consists of the S.W.  $\frac{1}{4}$  of the N $\frac{1}{2}$ , Lot 6 Con.III. The property is reached by travelling 22km. south from Larder Lake on Highway 624 where a bush road leads westerly for a distance of approximately 3kms. where an old logging trail leads 1.7 kms. to the property.

## Topography and Vegetation

The topography of the area is generally flat with local relief rarely exceeding 10 meters. The foliage is generally mixed evergreen and deciduous typical of northern Ontario bush. Some swampy ground occurs on the West boundary of the claim, and extends eastward into the central portion of the claim.

## Rock Sampling and Analysis

A total of 17 rock grab samples were collected from exposed quartz veins in old pits and trenches and from the dump near the old shaft. See accompanying plan for the sample locations.

The samples were submitted to Swastika Laboratories Ltd. for gold assaying.

The assay results vary from nil to 0.02 oz./ton as indicated on the certificate of Analysis enclosed within this report.

Recommendations

It is recommended that detailed sampling be carried out on all the exposed  
veins and altered wall rockes on the property.

*S. A. Gamble*

S. A. Gamble  
June 7, 1985





# SWASTIKA LABORATORIES LIMITED

P.O. BOX 10, SWASTIKA, ONTARIO P0K 1T0

TELEPHONE: (705) 642-3244

ANALYTICAL CHEMISTS • ASSAYERS • CONSULTANTS

## Certificate of Analysis

Certificate No. 59760

Date: March 20 1985

Received Mar. 14/85 17 Samples of rock

Submitted by Mr. B.G. Cook, Kirkland Lake, Ontario

<u>LOCATION</u>	SAMPLE NO.	GOLD Oz./ton
A.	Pit	0.02 0.02
	Pit	0.02
	Pit	0.01
	Pit	0.005
	Pit	0.005
B.	Dump	0.002
	Dump	0.002
C.	Pit N. of Shaft	0.01 0.005
	N. of Shaft	0.002
	N.W. of Shaft	0.002
D.	14	0.005
	14	Nil
	14	Nil
	14	0.005 0.005
	14	Nil
	14	Nil
	14	Nil
	14	Nil

Per G. Lebel  
G. Lebel -- Manager



# SWASTIKA LABORATORIES LIMITED

P.O. BOX 10, SWASTIKA, ONTARIO P0K 1T0

TELEPHONE: (705) 642-3244

ANALYTICAL CHEMISTS • ASSAYERS • CONSULTANTS

## Certificate of Analysis

Certificate No. 59760

Date: March 20 1985

Received Mar.14/85 17 Samples of rock

Submitted by Mr. B.G. Cook, Kirkland Lake, Ontario

SAMPLE NO.	GOLD Oz./ton
Pit	0.02
	0.02
Pit	0.02
Pit	0.01
Pit	0.005
Pit	0.005
Dump	0.002
Dump	0.002
Pit N. of Shaft	0.01
	0.005
N. of Shaft	0.002
W. of Shaft	0.002
14	0.005
14	Nil
14	Nil
14	0.005
	0.005
14	Nil
14	Nil
X	Nil

Per   
G. Lebel -- Manager

ESTABLISHED 1928

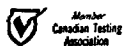

10813



# SWASTIKA LABORATORIES LIMITED

P.O. BOX 10, SWASTIKA, ONTARIO P0K 1T0 TELEPHONE: (705) 642-3244

**SOLD TO**

Mr. B. G. Cook  
6 Wright Hargraves  
Kirkland Lake, Ontario  
P2N 1B2

**S  
H  
I  
P  
T  
O**

**S A M E**

1.5% late charge over 30 days  
(annual rate 18%)

DATE	SHIPPED VIA	FED LICENCE NO	PROV LICENCE NO	YOUR ORDER NO	OUR ORDER NO	TERMS	SALESMAN
Mar. 21/85						Net 30 days	
QUANTITY	DESCRIPTION				UNIT PRICE	AMOUNT	
17	Au Assays				\$ 8.50	\$ 144.50	
17	Sample handling Cert. No. 59760 Mar. 20/85				2.75	46.75	
TOTAL						\$ 191.25	

MOORE BUSINESS FORMS 3 7060E

ANALYTICAL CHEMISTS • ASSAYERS • CONSULTANTS

FACTURE / INVOICE

ESTABLISHED 1928



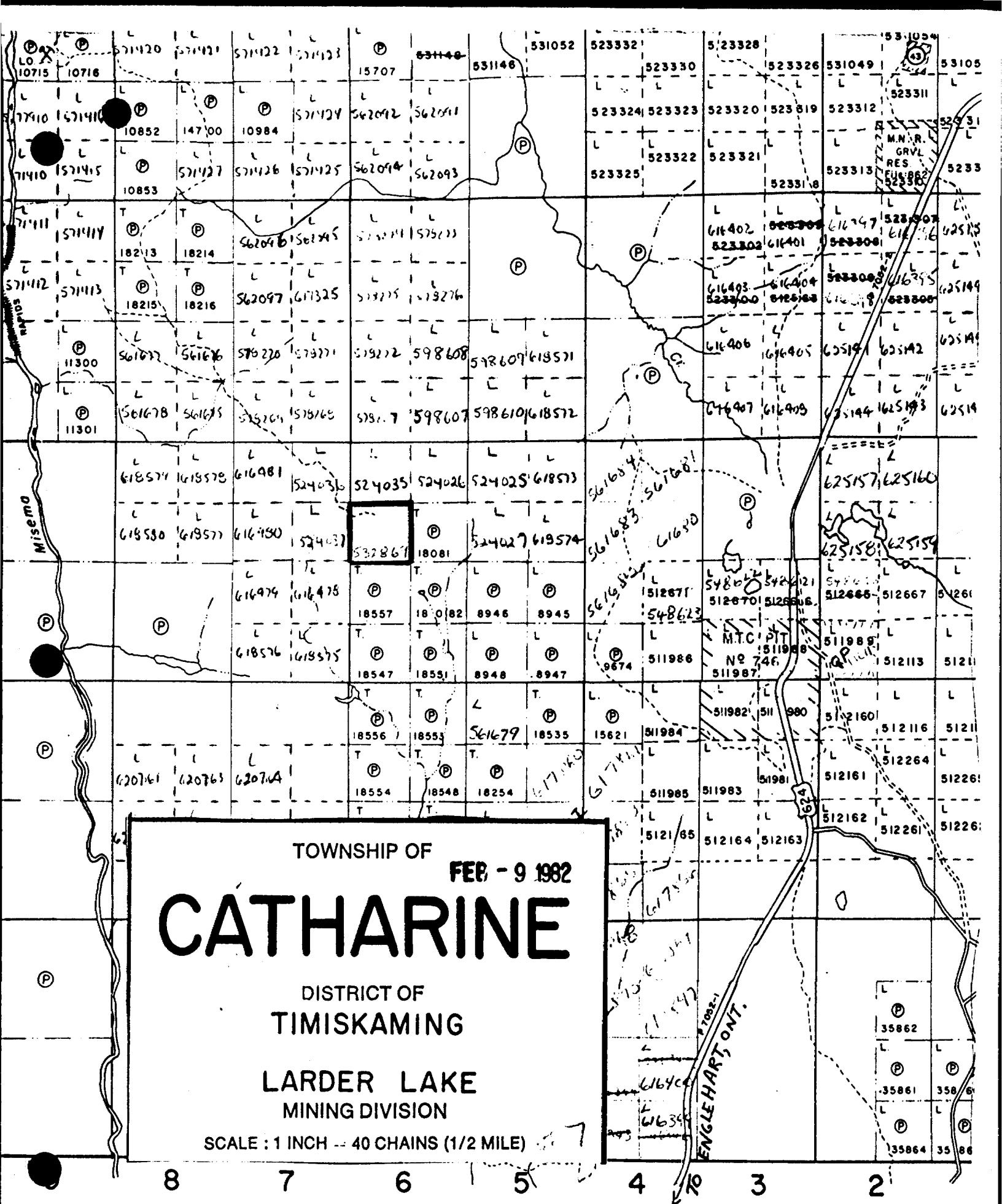

TOWNSHIP OF  
**FEB - 9 1982**  
**CATHARINE**  
 DISTRICT OF  
**TIMISKAMING**  
 LARDER LAKE  
 MINING DIVISION  
 SCALE : 1 INCH -- 40 CHAINS (1/2 MILE)

8      7      6      5      4      3      2

MARTER TP. M. 543

MAP 1. LOCATION AND ACCESS.



Land  
Ministry of  
Resources  
Ontario

**Report of Work**  
(Geophysical, Geolog  
Geochemical and Exp



Aug 12  
#235  
int.  
ining claims traversed  
this form, attach a list.  
its calculated in the  
ction may be entered  
. Days Cr." columns.  
d areas below.

File L8225

900

Type of Survey(s) **REPORT ON ASSAYS** Township or Area **CATHARINE**

Claim Holder(s) **B. G. COOK & S. A. GAMBLE** Prospector's Licence No. **K-18972/K 18956**

Address **406 WRIGHT-HARGREAVES AVE. KIRKLAND LAKE, ONTARIO**

Survey Company \_\_\_\_\_ Date of Survey (from & to) \_\_\_\_\_ Total Miles of line Cut \_\_\_\_\_

Name and Address of Author (of Geo-Technical report) **S. A. GAMBLE 7182 BLACKWELL R.R.#2 KAMLOOPS.**

Credits Requested per Each Claim in Columns at right

Mining Claims Traversed (List in numerical sequence)

Special Provisions	Geophysical	Days per Claim
For first survey: Enter 40 days. (This includes line cutting)	- Electromagnetic	
	- Magnetometer	
For each additional survey: using the same grid: Enter 20 days (for each)	- Radiometric	
	- Other	
	Geological	
	Geochemical	
Man Days	Geophysical	Days per Claim
Complete reverse side and enter total(s) here	- Electromagnetic	
	- Magnetometer	
	- Radiometric	
	- Other	
	Geological	
	Geochemical	
Airborne Credits	Geophysical	Days per Claim
Note: Special provisions credits do not apply to Airborne Surveys.	- Electromagnetic	
	- Magnetometer	
	- Radiometric	

Mining Claims			Mining Claims		
Prefix	Number	Expend. Days Cr.	Prefix	Number	Expend. Days Cr.
L	822574				

**RECEIVED**  
JUL 04 1985  
MINING LANDS SECTION

**RECEIVED**  
JUN 14 1985  
MINING LANDS SECTION

*See attached statements*

Expenditures (excludes power stripping)

Type of Work Performed **REPORT ON ROCK ASSAYS**

Performed on Claim(s) **L 532 869**

Calculation of Expenditure Days Credits

Total Expenditures \$  ÷  = Total Days Credits

Instructions  
Total Days Credits may be apportioned at the claim holder's choice. Enter number of days credits per claim selected in columns at right.

Date **JUNE 7, 1985** Recorded Holder or Agent (Signature) *S.A. Gamble*

For Office Use Only

Total Days Cr. Recorded **7** Date Rec'd **JUN 24 1985** Mining Recorder *[Signature]*

Date Approved as Recorder \_\_\_\_\_ Branch Director *[Signature]*

Certification/Verifying Report of Work

I hereby certify that I have a personal and intimate knowledge of the facts set forth in the Report of Work annexed hereto, having performed the work or witnessed same during and/or after its completion and the annexed report is true.

Name and Postal Address of Person Certifying **S. A. GAMBLE, 7182 BLACKWELL R.R.#2 KAMLOOPS, B.C.**

Date Certified **JUNE 24/85** Certified (Signature) *[Signature]*

## Assessment Work Breakdown

Man Days are based on eight (8) hour Technical or Line-cutting days. Technical days include work performed by consultants, draftsmen, etc..

Type of Survey <i>REPORT WRITING</i>												
Technical Days	X	7	=	Technical Days Credits	+	Line-cutting Days	=	Total Credits	+	No. of Claims	=	Days per Claim
1		7		7		0		7		1		7

Type of Survey												
Technical Days	X	7	=	Technical Days Credits	+	Line-cutting Days	=	Total Credits	+	No. of Claims	=	Days per Claim
		7										

Type of Survey												
Technical Days	X	7	=	Technical Days Credits	+	Line-cutting Days	=	Total Credits	+	No. of Claims	=	Days per Claim
		7										

Type of Survey												
Technical Days	X	7	=	Technical Days Credits	+	Line-cutting Days	=	Total Credits	+	No. of Claims	=	Days per Claim
		7										

Report of Work  
Resources (Geophysical, Geological,  
Geochemical and Expenditures)

Instructions: - *71,230*  
- *71,230*  
- *71,230*  
Note: - *71,230*  
- *71,230*  
- *71,230*

*File 282257a*

Mining Act

**REPORT ON ASSAYS** Township of CATHARINE  
 Claim Holders: B. G. COOK & S. A. GAMBLE Inspector's Licence No. K-18972/K 18956  
 Address: 706 WRIGHT-HARCKEAVES AVE. KIRKLAND LAKE, ONTARIO  
 Survey Company: \_\_\_\_\_ Date of Survey (from & to) \_\_\_\_\_ Total Miles of line Cut \_\_\_\_\_  
 Name and Address of Author (of Geo-Technical report): S. A. GAMBLE 7182 BLACKWELL R.R. #2 KAMLOOPS.

Credits Requested per Each Claim in Columns at right

Special Provisions	Geophysical	Days per Claim
For first survey: Enter 40 days. (This includes line cutting)	- Electromagnetic	
	- Magnetometer	
	- Radiometric	
For each additional survey: using the same grid: Enter 20 days (for each)	- Other	
	Geological	
	Geochemical	
<b>Man Days</b>  Complete reverse side and enter total(s) here	Geophysical	Days per Claim
	- Electromagnetic	
	- Magnetometer	
	- Radiometric	
	- Other	
	Geological	
	Geochemical	
<b>Airborne Credits</b>  Note: Special provisions credits do not apply to Airborne Surveys.	Electromagnetic	Days per Claim
	Magnetometer	
	Radiometric	

Mining Claims Traversed (List in numerical sequence!)

Mining Claim		Expend. Days Cr.	Mining Claim		Expend. Days Cr.
Prefix	Number		Prefix	Number	
L	822574				

RECEIVED

JUN 14 1985

MINING LANDS SECTION

Expenditures (excludes power stripping)  
 Type of Work Performed: REPORT ON ROCK ASSAYS  
 Performed on Claim(s): L 532 869  
 Calculation of Expenditure Days Credits  
 Total Expenditures 5 ÷ 15 = Total Days Credits   

Instructions  
 Total Days Credits may be apportioned at the claim holder's choice. Enter number of days credits per claim selected in columns at right.

Date: JUNE 7, 1985 Recorder/Holder or Agent (Signature): S. A. Gamble

For Office Use Only  
 Total Days Credits Recorded: 7 Date Recorded: JUN 24 1985  
 Date Approved as Recorder: \_\_\_\_\_

Certification/Verifying Report of Work  
 I hereby certify that I have a personal and intimate knowledge of the facts set forth in the Report of Work and that the same are true and correct.  
 Name and Postal Address of Person Certifying: B. G. COOK 706 WRIGHT-HARCKEAVES AVE. KIRKLAND LAKE, ONT.

S.A. Gamble  
R. R. # 2  
7182 Blackwell Road  
Kamloops, British Columbia

File: 2.7945

June 7, 1985

Mr. George Koleszar  
Mining Recorder  
4 Government Road East  
Kirkland Lake, Ontario  
P2N 1A2

Re: Data for Assaying submitted on Mining Claim L 532869  
in the Township of Catharine  
District of Timiskaming

Dear Sir;

Please find enclosed the report on assaying on MC L 532869 in Catharine,  
District of Timiskaming. Enclosed within the report are the following  
in duplicate:

- 1) sample location plan showing sample locations
- 2) signed receipts for assaying from Swastika Laboratories Ltd.

If you require any further information please contact me at the above address.

Yours truly,

S. A. Gamble  
Encl.

c.c. S. E. Yundt  
Director Land Management Branch  
Whitney Block, Room 6643  
Queen's Park  
Toronto, Ontario  
M7A 1W3

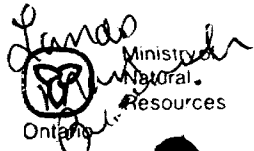

**Report of Work**  
(Geophysical, Geological,  
Geochemical and Expenditures)

2.7945

Instructions: - Please type or print.  
- The number of mining claims traversed  
exceeds space on this form, attach a list.  
Note: - Only days credits calculated in the  
"Expenditures" section may be entered  
in the "Expend. Days Cr." columns.  
- Do not use shaded areas below.

#117

File # 2532869

Type of Survey(s) **ASSAYS** Township or Area **CATHARINE TWP.**

Claim Holder(s) **B.G. COOK & S.A. GAMBLE** Prospector's Licence No. **K 19872 / K18956**

Address **6 WRIGHT-HARGREAVES AVE, KIRILLAND LAKE, ONT. P2U 1B2**

Survey Company **SELF** Date of Survey (from & to) **20 3 85** Total Miles of line Cut \_\_\_\_\_

Name and Address of Author (of Geo-Technical report)

Credits Requested per Each Claim in Columns at right

Special Provisions	Geophysical	Days per Claim
For first survey: Enter 40 days. (This includes line cutting)	- Electromagnetic	
	- Magnetometer	
	- Radiometric	
	- Other	
For each additional survey: using the same grid: Enter 20 days (for each)	Geological	
	Geochemical	
Man Days Complete reverse side and enter total(s) here	Geophysical	Days per Claim
	- Electromagnetic	
	- Magnetometer	
	- Radiometric	
	- Other	
Airborne Credits Note: Special provisions credits do not apply to Airborne Surveys.	Geological	
	Geochemical	
	Electromagnetic	Days per Claim
	Magnetometer	
	Radiometric	

Mining Claims Traversed (List in numerical sequence)

Mining Claim		Expend. Days Cr.	Mining Claim		Expend. Days Cr.
Prefix	Number		Prefix	Number	
	<del>532869</del>				
L	532869	11.1			
	822574	1.65			

RECEIVED

APR 01 1985

MINING LANDS SECTION

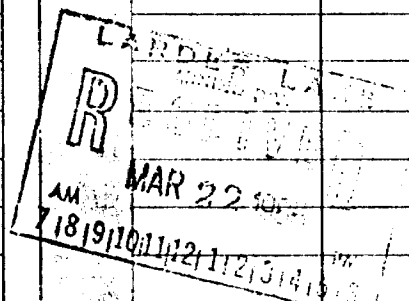

Expenditures (excludes power stripping)

Type of Work Performed **ROCK ASSAYS**

Performed on Claim(s) **532869**  
**822574**

Calculation of Expenditure Days Credits

Total Expenditures **\$ 191.25** ÷ **15** = **12.75** Total Days Credits

Instructions  
Total Days Credits may be apportioned at the claim holder's choice. Enter number of days credits per claim selected in columns at right.

Date **MAR 22 / 85** Recorded Holder or Agent (Signature) *[Signature]*

For Office Use Only

Total Days Cr. Recorded **12.75** Date Recorded **MAR 22 1985** Mining Recorder *[Signature]*

Date Approved as Recorded **MAR 6 1985** Mining Director *[Signature]*

Certification Verifying Report of Work

I hereby certify that I have a personal and intimate knowledge of the facts set forth in the Report of Work annexed hereto, having performed the work or witnessed same during and/or after its completion and the annexed report is true.

Name and Postal Address of Person Certifying **B.G. COOK, 6 WRIGHT-HARGREAVES AVE, KIRILLAND LAKE, ONT. - P2U 1B2**

Date Certified **MAR 22 / 85** Certified by (Signature) *[Signature]*



Ontario

Ministry of Natural Resources

# Technical Assessment Work Credits

File  
2.7945

Date  
1985 09 23

Mining Recorder's Report of Work No.  
235

Recorded Holder  
B.G. COOK & S.A. GAMBLE

Township or Area  
CATHERINE TOWNSHIP

Type of survey and number of Assessment days credit per claim	Mining Claims Assessed
Geophysical Electromagnetic _____ days Magnetometer _____ days Radiometric _____ days Induced polarization _____ days Other _____ days Section 77 (19) See "Mining Claims Assessed" column Geological _____ days Geochemical <u>20</u> days  Man days <input type="checkbox"/> Airborne <input type="checkbox"/> Special provision <input type="checkbox"/> Ground <input type="checkbox"/>  <input type="checkbox"/> Credits have been reduced because of partial coverage of claims. <input type="checkbox"/> Credits have been reduced because of corrections to work dates and figures of applicant.	L 532869

Special credits under section 77 (16) for the following mining claims

No credits have been allowed for the following mining claims

not sufficiently covered by the survey                       Insufficient technical data filed

- NO ASSESSMENT CREDIT FOR L 822574. GEOCHEMICAL CREDIT CAN ONLY BE APPROVED FOR CLAIMS ON WHICH THE WORK WAS ACTUALLY PERFORMED.

The Mining Recorder may reduce the above credits if necessary in order that the total number of approved assessment days recorded on each claim does not exceed the maximum allowed as follows: Geophysical — 80; Geological — 40; Geochemical — 40; Section 77 (19)—60:

Mining Lands Section

File No 2. 7945

Control Sheet

TYPE OF SURVEY        GEOPHYSICAL  
                              GEOLOGICAL  
                              GEOCHEMICAL  
                              EXPENDITURE

MINING LANDS COMMENTS:

---

---

---

---

---

---

---

---

---

---

← Catherine Turp →

Lgd.  
L.D.

\_\_\_\_\_  
Signature of Assessor

\_\_\_\_\_  
Date

1985 09 23

Your File: 235  
Our File: 2.7945

Mining Recorder  
Ministry of Natural Resources  
4 Government Road East  
Kirkland Lake, Ontario  
P2N 1A2

Dear Sir:

RE: Geochemical Survey on Mining Claims  
L 532869 in Catherine Township

---

The Geochemical Survey assessment work credits as shown on the attached statement have been approved as of the above date.

Please inform the recorded holder of these mining claims and so indicate on your records.

Yours sincerely,

S.E. Yundt  
Director  
Land Management Branch

Whitney Block, Room 6643  
Queen's Park  
Toronto, Ontario  
M7A 1W3  
Phone:(416)965-4888

D. Kinvig:mc

cc: B.G. Cook  
c/o 6 Wright Hargreeves Avenue  
Kirkland Lake, Ontario  
P2N 1B2

cc: S.A. Gamble  
7182 Blackwell Road  
R.R.#2  
Kamloops, B.C.  
V2C 2J7

cc: Resident Geologist  
Kirkland Lake, Ontario

Encl.



REGISTERED

August 12, 1985

B.G. Cook  
c/o 6 Wright Hargreaves Avenue  
Kirkland Lake, Ontario  
P2N 1B2

Dear Sir:

RE: Mining Claim L 822574 in Catharine Township

I have not received the data (in duplicate) for the Assaying of Rock Samples on the above-mentioned claim.

As the assessment "Report of Work" was recorded by the Mining Recorder on June 24, 1985 the 60 day period allowed by Section 77 of the Mining Act for the submission of the technical reports and maps to this office will expire on August 22, 1985.

If the material is not submitted to this office by August 22, 1985, I will have no alternative but to instruct the Mining Recorder to delete the work credits from the claim record sheets.

For further information, please contact Mr. Arthur Barr at (416)965-4888.

Yours sincerely,

S.E. Yundt  
Director  
Land Management Branch

Whitney Block, Room 6643  
Queen's Park  
Toronto, Ontario  
M7A 1W3  
Phone: (416)965-4888

A. Barr:mc

cc: S.A. Gamble  
7182 Blackwell Road  
R.R.#2  
Kamloops, B.C.  
V2C 2J7

Encl.

*9/10/85 - Sept. 7th*  
*R.B. Cook sent*  
*with technical reports*  
*and maps*  
*Report of Work #235*  
*copy of file*  
*will send to*  
*Mr. Barr*  
*D.L.*  
*Dug*

cc: Mining Recorder  
Kirkland Lake, Ontario

**REGISTERED**

June 5, 1985

File: 2.7945

B.G. Cook & S.A. Gamble  
6 Wright Hargreaves Avenue  
Kirkland Lake, Ontario  
P2N 1B2

Dear Sirs:

RE: Data for Assaying submitted on  
Mining Claims L 532869, et al,  
in the Township of Catharine

---

Enclosed is a copy of our letter dated April 16, 1985  
requesting additional information for the above-mentioned  
survey.

Unless you can provide the required data by June 17, 1985  
I will have no other alternative but to instruct the  
mining recorder to cancel the work credits recorded  
on March 22, 1985.

For further information, please contact Mr. Ray Pichette  
at (416)965-4888.

Yours sincerely,

S.E. Yundt  
Director  
Land Management Branch

Whitney Block, Room 6643  
Queen's Park  
Toronto, Ontario  
M7A 1W3  
Phone:(416)965-4888

S. Hurst:mc

cc: Mining Recorder  
Kirkland Lake, Ontario  
(#117)

Encl.

April 16, 1985

File: 2.7945

B.G. Cook & S.A. Gamble  
6 Wright-Hargreaves Avenue  
Kirkland Lake, Ontario  
P2N 1B2

Dear Sirs:

RE: Data for Assaying submitted on  
Mining Claims L 532869, et al,  
in Catharine Township

---

This will acknowledge receipt of the above-mentioned material on April 1, 1985. In order to complete your report, please submit the following (in duplicate):

1. sample location plan showing assay results or sample locations
2. signed receipts or cancelled cheques as verification of \$191.25 expenditure credits claimed

When submitting this information, please quote file 2.7945.

For further information, please contact Susan Hurst at (416)965-4888.

Yours sincerely,

S.E. Yundt  
Director  
Land Management Branch

Whitney Block, Room 6643  
Queen's Park  
Toronto, Ontario  
M7A 1W3  
Phone:(416)965-4888

S. Hurst:mc

cc: Mining Recorder  
Kirkland Lake, Ontario  
File:#117

S.A. Gamble  
R. R. # 2  
7182 Blackwell Road  
Kamloops, British Columbia

File: 2.7945

*please  
file*

June 7, 1985

Mr. George Koleszar  
Mining Recorder  
4 Government Road East  
Kirkland Lake, Ontario  
P2N 1A2

Re: Data for Assaying submitted on Mining Claim L 532869  
in the Township of Catharine  
District of Timiskaming

Dear Sir;

Please find enclosed the report on assaying on MC L 532869 in Catharine,  
District of Timiskaming. Enclosed within the report are the following  
in duplicate:

- 1) sample location plan showing sample locations
- 2) signed receipts for assaying from Swastika Laboratories Ltd.

If you require any further information please contact me at the above address.

Yours truly,

*S. A. Gamble*

S. A. Gamble  
Encl.

c.c. S. E. Yundt  
Director Land Management Branch  
Whitney Block, Room 6643  
Queen's Park  
Toronto, Ontario  
M7A 1W3

*COPY OF LETTER  
SENT WITH REGISTRAR  
PARCEL on JUNE 10/85  
F. Elsie*

I HAVE ASKED  
 PUROLATOR TO TRACE  
 THIS PARCEL, BUT HAVE  
 HAD NO REPLY FROM THEM YET  
 [Signature]



BILL OF LADING  
 CONNAISSANCE NOT NEGOTIAELE  
 NON NEGOCIABLE

35732585 9

CARRIER'S COPY / COPIE DU TRANSPORTEUR

6341251

TYPE OF SERVICE / MODE DE TRANSPORT VIA GROUND / VOIE TERRESTRE <input type="checkbox"/> 1 VIA AIR / VOIE AERIEENNE <input checked="" type="checkbox"/> 2		6 10 85 MO. DY / JR. YR / AN		CHECK ONE PREPAID PORT PAIE <input checked="" type="checkbox"/> COLLECT PORT DO <input type="checkbox"/>
CONSIGNEE (TO) / DESTINATAIRE (A) B.G. COOK O.L.S. Box 561 3 KIPICOND, LAKE ONT.		MIN. OF MR. SE. YUNDT, NATURAL Resources Whitney Block 4 Rm. 6643 Toronto ONT M7A 1W3		DECLARED VALUE / VALEUR DECLAREE \$100.00
CITY / VILLE TORONTO		PROV. ONT		POSTAL CODE / CODE POSTAL M7A 1W3
CARRIER SIGNATURE / SIGNATURE DU TRANSPORTEUR Kellys (agent)		DATE 6/10/85	TIME / HEURE 4:45	
LIMITATION OF LIABILITY IMPORTANT, PLEASE READ The amount of any loss or damage for which the carrier may be liable, shall not exceed \$2.00 per pound (or \$4.41 per kilogram) computed on the total weight of the shipment unless a higher value is declared on the face of the bill of lading.				
LIMITATION DE RESPONSABILITE IMPORTANT, LISEZ S.V.P. Le montant de toute perte ou dommage dont le transporteur pourrait être responsable ne doit pas excéder \$2,00 la livre (ou \$4,41 le kilogramme) calculé sur le poids total de l'expédition, à moins qu'une valeur supérieure n'ait été déclarée sur le recto du connaissement par l'expéditeur.				
NO. OF PIECES / NO DE COLIS 1		DESCRIPTION BICIN. ENJ		WEIGHT - POUNDS 1
TOTAL 5		SPECIAL AGREEMENT / DISPOSITIONS PARTICULIERES		
RECEIVED IN GOOD ORDER EXCEPT AS NOTED RECUE EN BIEN ETAT APPARENANT SAUF MENTIONS CARRIER'S COPY / COPIE DU TRANSPORTEUR CONSIGNEE / DESTINATAIRE				

3673258501

0163412811

[Signature]

# Purolator

BILL OF LADING  
CONNAISSANCEMENT

NOT NEGOTIABLE  
NON NEGOCIAELE

36732585 **9**

CANADA'S LARGEST COURIER SERVICE - LE SERVICE DE COURRIER LE PLUS IMPORTANT AU CANADA

ACCOUNT NO / NO DE COMPTE <b>63241281</b>		TYPE OF SERVICE / MODE DE TRANSPORT VIA GROUND / VOIE TERRESTRE <input type="checkbox"/> VIA AIR / VOIE AERIEENNE <input checked="" type="checkbox"/> <b>2</b>		MO.   DY. / JR.   YR. / AN <b>6   10   85</b>		CHECK ONE / COCHER PREPAID PORT PAYE <input checked="" type="checkbox"/> COLL. PORT DO <input type="checkbox"/>	
CONSIGNOR (FROM) / EXPÉDITEUR (DE) <b>B. G. COOK O.L.S.</b>		CONSIGNEE (TO) / DESTINATAIRE (À) <b>PLEASE MR. SE. YUNOT; NATURAL Resources</b>		MIN. OF		DECLARED VALUE / VALEUR DÉCLARÉE <b>\$/00.00</b>	
STREET ADDRESS / ADRESSE (NO ET RUE) <b>Box 561 3</b>		STREET ADDRESS / ADRESSE (NO ET RUE) <b>Whitney Block 4 Rm. 6643</b>		CITY / VILLE		CITY / VILLE	
CITY / VILLE <b>Kapikand Lake ONT.</b>		CITY / VILLE <b>Toronto ONT</b>		PROV. <b>ONT</b>		PROV. <b>ONT</b>	
POSTAL CODE / CODE POSTAL <b>M2A 1W3</b>		POSTAL CODE / CODE POSTAL <b>M2A 1W3</b>		POSTAL CODE / CODE POSTAL		POSTAL CODE / CODE POSTAL	
SHIPPER SIGNATURE / SIGNATURE DE L'EXPÉDITEUR <i>[Signature]</i>		CARRIER SIGNATURE / SIGNATURE DU TRANSPORTEUR <i>Kellys (agent)</i>		DATE <b>6/10/85</b>		TIME / HEURE <b>4:45</b>	
NO DECLARED VALUE / PAS DE VALEUR DÉCLARÉE <b>9</b>		LIMITATION OF LIABILITY IMPORTANT, PLEASE READ The amount of any loss or damage for which the carrier may be liable, shall not exceed \$2.00 per pound (or \$4.41 per kilogram) computed on the total weight of the shipment unless a higher value is declared on the face of the bill of lading by the consignor, and it is further agreed as a special agreement, and notwithstanding any disclosure of the nature or extent of any loss of the goods, the amount of any loss or damage, including without limitation consequential, incidental or indirect damages including loss of earnings or profits, in any manner resulting, whether or not from negligence or gross negligence, from loss of or damage to the goods and/or misdelivery, failure to deliver or delay in delivery of the goods for which carrier may be liable to the consignor, shipper, consignee and/or any third party whether in contract, tort or otherwise, shall in no event exceed (a) in the case of fundamental breach by carrier, the greater of an amount equal to carrier's maximum liability aforesaid and the amount of all freight and other charges paid hereunder, and (b) in any other case, an amount equal to carrier's maximum liability aforesaid. NB NOTE CAREFULLY CONDITIONS ON BACK HEREOF INCLUDING LIMITATIONS AND EXCLUSIONS OF CARRIER'S LIABILITY, WHICH ARE HEREBY ACCEPTED.		DESCRIPTION <b>1 BRN. ENJ</b>		WEIGHT / POIDS <b>1</b>	
LIMITATION DE RESPONSABILITÉ IMPORTANT, LISEZ S.V.P. Le montant de toute perte ou dommage dont le transporteur pourrait être responsable ne doit pas excéder \$2,00 la livre (ou \$4,41 le kilogramme) calculé sur le poids total de l'expédition, à moins qu'une valeur supérieure n'ait été déclarée sur le recto du connaissement par l'expéditeur. Il est de plus convenu à titre d'entente spéciale que, malgré toute divulgation de la nature ou de la valeur extraordinaire des marchandises, le montant de toute perte ou dommage, y compris les dommages indirects, accessoires ou incidents comprenant le paiement de revenus ou de profits, provenant de la perte ou d'un dommage aux marchandises, d'une erreur de livraison, du défaut ou d'un retard dans la livraison des marchandises ou encore d'une autre source, par suite d'une négligence ou d'une faute lourde, dont le transporteur pourrait être tenu responsable, contractuellement, délictuellement ou autrement, envers l'expéditeur, le propriétaire, le destinataire ou un tiers, ne doit en aucun cas excéder (a) dans le cas de violation fondamentale du contrat par le transporteur, soit un montant égal à la responsabilité maximale précitée du transporteur, soit le montant de tous les frais de transport et autres frais payés en vertu des présentes, selon le plus élevé des deux; et (b) dans les autres cas, un montant égal à la responsabilité maximale précitée du transporteur. NB VEUILLEZ PRENDRE CONNAISSANCE DES CONDITIONS AU VERSO, Y COMPRIS LES LIMITATIONS ET EXCLUSIONS DE RESPONSABILITÉ DU TRANSPORTEUR, QUI SONT ACCEPTÉES PAR LES PRÉSENTES.		SPECIAL AGREEMENT / DISPOSITIONS PARTICULIÈRES <b>Y</b>		TOTAL WEIGHT / POIDS TOTAL			
RECEIVED IN GOOD ORDER EXCEPT AS NOTED. REÇU EN BON ÉTAT APPARENANT SAUF MENTIONS CI-DESSOUS		DATE		TIME / HEURE			
CONSIGNEE / DESTINATAIRE		PER PAR:					

CARRIER'S COPY / COPIE DU TRANSPORTEUR  
0-100 REV. 10/84

3673258501

01634128111

*[Handwritten Signature]*

S.A. Gamble  
R. R. # 2  
7182 Blackwell Road  
Kamloops, British Columbia

File: 2.7945

June 7, 1985

Mr. George Koleszar  
Mining Recorder  
4 Government Road East  
Kirkland Lake, Ontario  
P2N 1A2

Re: Data for Assaying submitted on Mining Claim L 532869  
in the Township of Catharine  
District of Timiskaming

Dear Sir;

Please find enclosed the report on assaying on MC L 532869 in Catharine,  
District of Timiskaming. Enclosed within the report are the following  
in duplicate:

- 1) sample location plan showing sample locations
- 2) signed receipts for assaying from Swastika Laboratories Ltd.

If you require any further information please contact me at the above address.

Yours truly,

*S. A. Gamble*

S. A. Gamble  
Encl.

c.c. S. E. Yundt  
Director Land Management Branch  
Whitney Block, Room 6643  
Queen's Park  
Toronto, Ontario  
M7A 1W3

RECEIVED

JUN 11 1985

MINING LANDS SECTION

S. A. Gamble  
R. R. # 2  
7182 Blackwell Road  
Kamloops, British Columbia

August 21, 1985

Mr. Arthur Barr  
Ministry of Natural Resources  
Land Management Branch  
Rm. 6610  
Whitney Block  
Queen's Park  
Toronto, Ontario  
M7A 1W3

Dear Sir:

RE: Report of Work # 235, Mining Claim L 532869 and  
Mining Claim L 822574, Catharine Township

In regard to your letter of August 12, 1985, and subsequent phone conversation with B. G. Cook in Kirkland Lake concerning the loss of two reports sent to your office by Purolator in June, 1985, I am enclosing two duplicate reports plus my original letter to your office dated June 7, 1985.

The work was performed on L 532869 but should be credited to the adjoining claim L 822574.

I trust this material will be received well in advance of the September 6, 1985 extension date you granted under the circumstances.

Yours truly,

*S. A. Gamble*

S. A. Gamble  
Encl.

cc: Mining Recorder  
Kirkland Lake, Ontario

B. G. Cook  
6 Wright Hargreaves Ave.  
Kirkland Lake, Ontario

**RECEIVED**

**AUG 26 1985**

**MINING LANDS SECTION**





Ministry of  
Natural  
Resources

September 17, 1985

File: 2.7945

S.A. Gamble  
R.R.#2  
7182 Blackwell Road  
Kamloops, B.C.  
V2C 2J7

Dear Sir:

RE: Geochemical Survey on Mining Claim  
L 532869 in Catherine Township

Enclosed are two extra copies of the report and plans for the above-mentioned survey. We have duplicate copies in the above-mentioned file.

In order to complete your submission, please complete the enclosed man-days breakdown form and return to this office.

In addition this is to inform you that geochemical work can only be approved from claims on which the work was actually performed. Therefore when this survey is finally assessed, mining claim L 532869 and not L 822574 will be receiving the assessment credit.

For further information, please contact Mr. Dennis Kinvig at (416)965-4888.

Yours sincerely,

S.E. Yundt  
Director  
Land Management Branch

Whitney Block, Room 6643  
Queen's Park  
Toronto, Ontario  
M7A 1W3  
Phone:(416)965-4888

D.K. Kinvig:mc

cc: B.G. Cook  
6 Wright Hargreaves Avenue  
Kirkland Lake, Ontario  
P2N 1B2

cc: Mining Recorder  
Kirkland Lake, Ontario  
File: #235

Encl.

September 17, 1985

File: 2.7945

S.A. Gamble  
R.R.#2  
7182 Blackwell Road  
Kamloops, B.C.  
V2C 2J7

Dear Sir:

RE: Geochemical Survey on Mining Claim  
L 532869 in Catherine Township

---

Enclosed are two extra copies of the report and plans for the above-mentioned survey. We have duplicate copies in the above-mentioned file.

In order to complete your submission, please complete the enclosed man-days breakdown form and return to this office.

In addition this is to inform you that geochemical work can only be approved from claims on which the work was actually performed. Therefore when this survey is finally assessed, mining claim L 532869 and not L 822574 will be receiving the assessment credit.

For further information, please contact Mr. Dennis Kinvig at (416)965-4888.

Yours sincerely,

S.E. Yundt  
Director  
Land Management Branch

Whitney Block, Room 6643  
Queen's Park  
Toronto, Ontario  
M7A 1W3  
Phone:(416)965-4888

D. Kinvig:mc

cc: B.G. Cook  
6 Wright Hargreaves Avenue  
Kirkland Lake, Ontario  
P2N 1B2

cc: Mining Recorder  
Kirkland Lake, Ontario  
File: #235

Encl.

September 17, 1985

File: 2.7945

S.A. Gamble  
R.R.#2  
7182 Blackwell Road  
Kamloops, B.C.  
V2C 2J7

Dear Sir:

RE: Geochemical Survey on Mining Claim  
L 532869 in Catherine Township

---

Enclosed are two extra copies of the report and plans for the above-mentioned survey. We have duplicate copies in the above-mentioned file.

In order to complete your submission, please complete the enclosed man-days breakdown form and return to this office.

In addition this is to inform you that geochemical work can only be approved from claims on which the work was actually performed. Therefore when this survey is finally assessed, mining claim L 532869 and not L 822574 will be receiving the assessment credit.

For further information, please contact Mr. Dennis Kinvig at (416)965-4888.

Yours sincerely,

S.E. Yundt  
Director  
Land Management Branch

Whitney Block, Room 6643  
Queen's Park  
Toronto, Ontario  
M7A 1W3  
Phone:(416)965-4888

D. Kinvig:mc

cc: B.G. Cook  
6 Wright Hargreaves Avenue  
Kirkland Lake, Ontario  
P2N 1B2

cc: Mining Recorder  
Kirkland Lake, Ontario  
File: #235

2.7945

L 532869

S.W. 1/4 OF N. 1/2  
LOT 6 CONCESSION 3

TOWNSHIP OF CATHARINE  
DISTRICT OF TIMISKAMING  
LARDER LAKE MINING DIVISION

SKETCH SHOWING LOCATION WHERE HUMUS AND SOIL SAMPLES  
WERE TAKEN ON 200 FOOT GRID LINES, SEPTEMBER, 1983

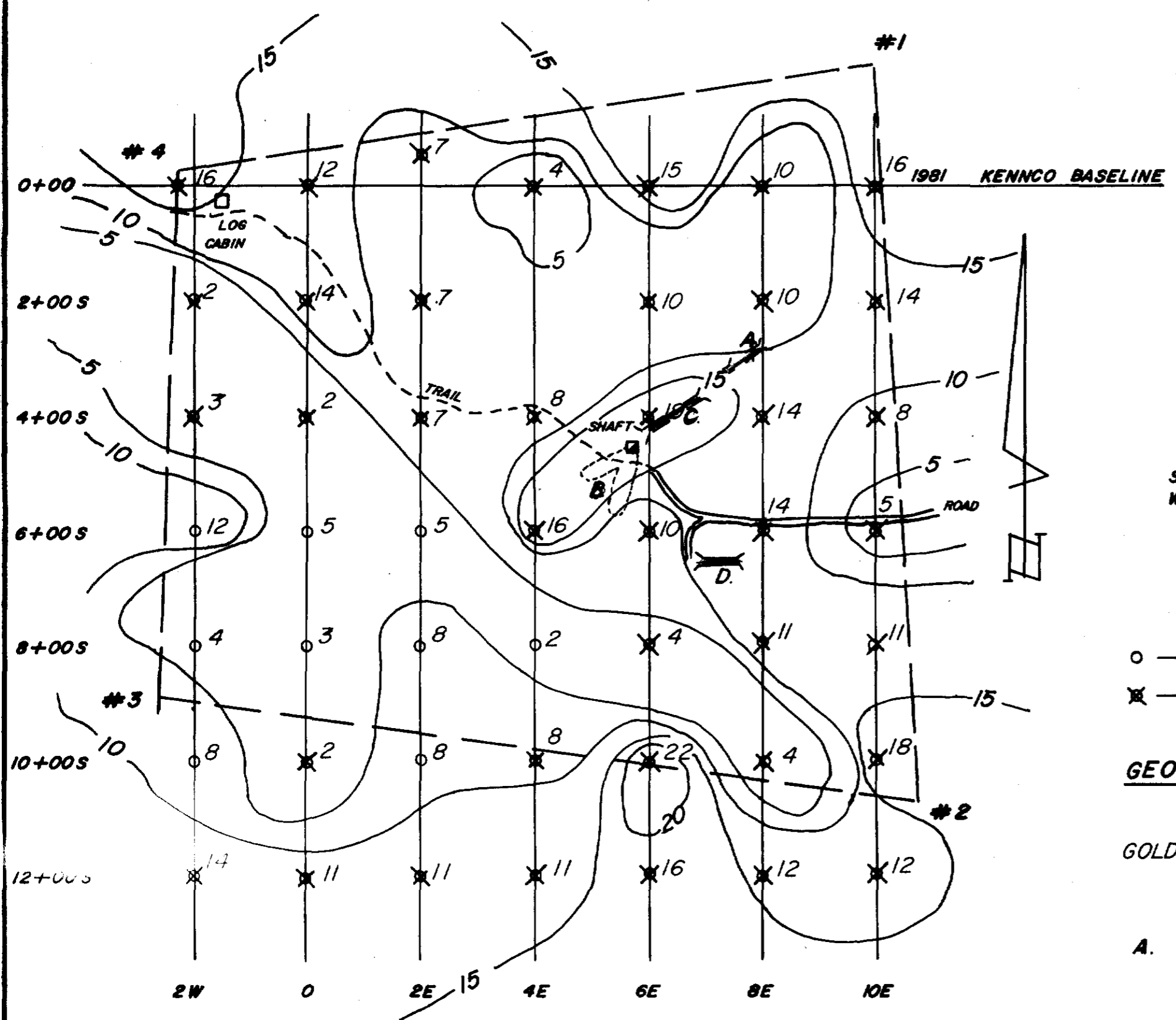

- — DENOTES HUMUS SAMPLE
- ✕ — DENOTES HUMUS AND SOIL SAMPLE

GEOCHEMICAL LEGEND

- GOLD (ppb) - CONTOUR INTERVAL (5 ppb)  
CONTOUR INTERVAL BEGINS AT 5 ppb
- A. ROCK GRAB SAMPLE LOCATIONS



31M13NW0072 2.7945 CATHARINE