



31M13NW0122 2.3769 PACAUD

010

REPORT ON TRENCHING AND SAMPLING PROGRAM

MAR 10 1981

"GRANITE PROJECT" - PACAUD TOWNSHIP MINING LANDS SECTION

The release of the KLIP airborne electromagnetic survey maps on September 26, 1979 outlined a number of anomalies within the Round Lake granitic batholith. The eastern group of higher channel anomalies on map P. 2273, occurring close to the periphery of the granite were staked by Frank Tagliamonte. The western group of lower channel anomalies, about one mile southwesterly and well within the batholith were staked by Frank Tagliamonte and Hudson Bay Exploration and Development Company Limited. It is acknowledged that no recorded exploration work has ever been conducted in this area.

Only part of the western anomaly group was staked by Tagliamonte and Hudson Bay, leaving several of the anomalies on open ground. Our group decided to tie a number of claims on to the two aforementioned parties. While staking in late April we discovered a large quartz stockwork on the boundary between us and Hudson Bay. Further prospecting combined with some sampling in this locality resulted in the discovery of large structural breaks, large areas of altered granite, and precious metals mineralization. No evidence of the electromagnetic anomalies was observed while prospecting and we have since been informed that their positions are plotted wrong by the government on map P. 2273, their actual positions not yet having been disclosed.

The quartz stockwork zone on the common boundary between us and Hudson Bay occurs on the north slope of a large hill 900 feet wide and 800 feet long. In addition to the stockwork zone, considerable quartz occurs in stringers, veins and masses over the entire hill, which we have nicknamed the quartz rich hill. The south side of the hill contains inclusions up to six feet in diameter of dark mafic material, as does the outcrop 100 feet north of the stockwork zone. A prominent gulley, presumably a fault, separates these two outcrops. About a quarter of a mile north of the stockwork zone on L - 535245 on another large hill, the granite has a bleached, weathered appearance and contains pyrite in grains and cubes. Some quartz veining is present and an old trench was found on a small pyrite bearing quartz stockwork zone. Observing such widespread conditions of alteration and movement in previously acknowledged "tight" granite, we were prompted to grab sample many outcrops, the results of which led to our purchase of Hudson Bay's two claims on June 17, 1980. Hudson Bay retains a 10% Net Profit Interest in these two claims, numbered L-535245, L-535246.

The sampling and subsequent trenching are best described in chronological order according to Report Numbers as follows:

REPORT NUMBER CB 3676 - May 14, 1980

PF - 1 - a sample of highly oxidized granite float found in overburden to the west of the quartz rich hill in L-535250, assayed for gold, silver and copper with no encouragement.

REPORT NUMBER CB 3682 - May 15, 1980

#1 to #9 and G - 1, G - 2 - grab samples taken from the quartz rich hill on L - 535250. Samples 1-9 were mainly quartz showing no mineralization, but some dark chloritic streaks, and G-1, G-2 were altered granite with some quartz, no mineral. Samples 1 to 9 were assayed for silver and returned low, but consistent values. G-1 and G-2 were assayed for gold and silver; gold values being absent, but silver present in low values.

REPORT NUMBER CB 3706 - June 3, 1980

P-2 to P-6 - grab samples from the large hill of bleached granite near the north boundary of L-535245. The samples were bleached granite containing pyrite in grains and cubes, one sample coming from an old trench on a pyrite bearing quartz stockwork zone. No encouraging assays were returned. P-1 and P-7 - grab samples from the quartz stockwork zone on the line between L- 535245 and L- 535250. The samples were contorted altered granite containing some quartz and dark chloritic material [fault gouge], none showing any mineralization. Both samples returned gold and silver values with one gold assay being very encouraging.

REPORT NUMBER C 19716 - June 9, 1980

#1 to #9 - the same samples from Report Number CB 3682 assayed for silver. They were also run for molybdenum, with no real encouragement.

REPORT NUMBER CB 3725 - June 10, 1980

P.D. - 1 to P.D. - 11 - grab samples from both the north and south sides of the quartz rich hill, approximately 800 feet apart. The samples were altered granite, quartz and chloritic fault gouge material, none showing any mineralization. All samples returned low, but interesting gold values and one sample gave a high silver assay.

REPORT NUMBER CB 3727 - June 11, 1980

P.B. - 1 to P.B. - 8 - grab samples taken across the quartz rich hill; being altered granite, quartz and fault gouge material with no mineralization. Several samples returned low gold and silver assays.

CERTIFICATE NUMBER 49435 - June 18, 1980

One sample of altered granite from the quartz rich hill assayed at Swastika as a check. A low silver value was returned.

REPORT NUMBER CB 3754 - June 23, 1980

M.M. - 1 to M.M. - 9 and F - 1 to F - 3 - grab samples of mixed granite and quartz taken from the top of the quartz rich hill where the granite is less altered and the quartz occurs mainly as masses and pockets. Several low silver assays were returned.

REPORT NUMBER All153 - June 26, 1980

1 - grab sample of slightly hematized quartz granite breccia from the quartz rich hill, analyzed spectrographically.
#2 - local sample of float found to the south of the quartz rich hill; being a dark mafic rock we classified as a hornblendite and analyzed spectrographically.

An explanation by W. D. Hicks of the Geoscience Laboratories on the #2 oversize is appended.

These samples showed an interesting variety of trace elements.

Considerable encouragement had been obtained from grab sampling the quartz rich hill. Knowledge of the Laskowski gold-silver property three miles to the south east and personal communication with Hans Laskowski, the original discoverer of gold in the Round Lake granite, presented a variety of conditions to attribute precious metals deposition to. Laskowski's main trench shows a contorted granite with some coarse pyrite mineralization, small splashes of chalcopyrite, and malachite staining that has been injected with considerable quartz in stringers and masses. Laskowski stated that no evidence of any mineral could be seen on surface anywhere in proximity to the main trench, and mineral was exposed only after blasting down several feet. On this premise we blasted a trench 60 feet long, 5 feet wide, and 4 feet deep across the quartz stockwork fault gouge zone on L - 535250. The trench exposes considerable fracturing with many chlorite slips, and areas of fault gouge, one being 10 inches wide and areas where the rock is massive red feldspar. A main quartz lead 16 inches wide appears to follow the gouge, but little mineral was exposed. A 3 inch wide quartz vein in mainly red feldspar material from the north end of the trench at the outcrop edge carries a little pyrite. Malachite staining was observed in gouge in several places after the trench was blasted down four feet. A plan and photograph of the trench, as well as the work breakdown is included.

REPORT NUMBER C B 3773 - July 3, 1980

T - 1 to T - 14 - chipped samples across widths up to 6 feet taken from the entire length of the trench. Only one gold assay was returned, being from the vicinity of the 3 inch wide pyrite bearing quartz vein in reddish feldspar. Several high silver assays were obtained.

CERTIFICATE NUMBER 49626 - July 14, 1980

Two samples from the main quartz lead in the trench showing some malachite in gouge. No gold or silver was returned.

CERTIFICATE NUMBER 49655 - July 18, 1980

C - 1 and C - 2 - grab samples of altered granite and quartz taken from the south side of the quartz rich hill. Only trace amounts of gold and silver were obtained.

CERTIFICATE NUMBER 49647 - July 18, 1980

G - 1 to G - 3 - grab samples of altered granite and quartz taken from the south side of the quartz rich hill. Only trace amounts of gold and silver were obtained.

REPORT NUMBER B 12955 - July 22, 1980

The pulps of four samples previously assayed at Temiskaming Testing Laboratories were submitted to the Geoscience Laboratory in Toronto for check assaying. Our highest gold assay from Cobalt was reduced to trace, but a sample that previously ran 0.034 ounces of gold at Cobalt was found by Toronto to contain 0.09 ounces.

REPORT NUMBER C 19794 - July 28, 1980

The pulps of five samples, including the four rechecked for gold, were assayed for platinum. Trace amounts were present.

REPORT NUMBER B 12979 - August 6, 1980

1361 - 1366 - grab samples taken from the south side of the quartz rich hill; being altered granite with quartz. Trace amounts of gold and silver were returned.

The trenching program served, to a certain degree, to demonstrate that Round Lake granite can show mineral after blasting that was not apparent on surface. The malachite staining in gouge and the 3 inch pyrite bearing quartz vein in reddish feldspar are cited as examples.

A summary of all the samples taken from this area indicate that precious metals in trace amounts are widespread in altered granite. Although quartz veining is present wherever most sampling was done, no certainty can tie gold-silver deposition to quartz. The same can be said for gouge areas and chloritic material. Some samples that returned gold-silver values were nothing more than altered granite. It is also evident that sulphides need not be present to obtain gold-silver values, as sulphides were scarcely seen. However, sulphide enrichment at the Laskowski property sometimes indicates better values. It can be stated that some enrichment of precious metals does occur, but the reasons and places for gold-silver concentration can only be ascertained by much additional sampling and exploration.

Respectfully submitted

Carl Forbes.

Carl Forbes
Feb. 25/81



Ministry of
Natural
Resources

Temiskaming
Testing
Laboratories

P.O. Box 799
Presley St.
Cobalt, Ontario
Tel: 679-8313

Report Number
CB 3676

Laboratory Report

Date May 14, 1980

Issued To: **Mr. Jim Forbes, Box 214, Larder Lake, Ont.**

Sample Number	Gold Oz. Per Ton	Gold Value Per Ton	Silver Oz. Per Ton	Cu%
PF - 1	Trace		Trace	Nil

Fees Received **Charged 3 coupons card #0331**

D. L. Lauder
Manager

Except by special permission, reproduction of these results must include any qualifying remarks made by this ministry with reference to any sample.



Ministry of
Natural
Resources

Temiskaming
Testing
Laboratories

P.O. Box 799
Presley St.
Cobalt, Ontario
Tel: 679-8313

Copy

Report Number
CB 3682

Laboratory Report

Date May 15, 1980.

Issued To: Mr. Carl Forbes, Box 214, Larder Lake, Ont.

Sample Number	Gold Oz. Per Ton	Gold Value Per Ton	Silver Oz. Per Ton
#1			0.04
2			0.04
3			0.05
4			0.06
5			0.2
6			0.04
7			0.1
8			0.1
9			0.04
G-1	Nil		0.06
G-2	Nil		0.4

Notes Received **Charged 13 coupons card #0285, 0286 & 0329.**

E.L. Karabin
Manager

Except by special permission, reproduction of these results must include any qualifying remarks made by this ministry with reference to any sample.



Ministry of
Natural
Resources

Temiskaming
Testing
Laboratories

P.O. Box 799
Presley St.
Cobalt, Ontario

Tel: 679-8313

Copy

Report Number
CB 3706

Laboratory Report

Date June 3, 1980.

Shipped To: Mr. Jim Forbes, Box 214, Larder Lake, Ont.

Sample Number	Gold Oz. Per Ton	Gold Value Per Ton	Silver Oz. Per Ton
P-1	0.324		0.1
P-2	N11		Trace
P-3	N11		Trace
P-4	N11		Trace
P-5	N11		Trace
P-6	N11		Trace
P-7	0.016		0.9

Received Charged 14 coupons Card #0333

D. L. Larchie

Manager 70

Except by special permission, reproduction of these results must include any
qualifying remarks made by this ministry with reference to any sample.



Ontario

Ministry of
Natural
Resources
Ontario
Geological
Survey

77 Grenville Street
11th Floor
Toronto, Ontario
M7A 1W3
Telephone 965-1337

**Geoservices
Laboratory
Report**

Report No.
C 19716

Date
June 9, 1980

Issued to:

Carl Forbes, c/o Temiskaming Testing Laboratories, MNR
Box 799, Cobalt, Ontario POJ 1C0

<u>SAMPLE NO.</u>	<u>MOLYBDENUM (Mo)</u>
1	9ppm
2	6ppm
3	290ppm
4	<2ppm
5	75ppm
6	6ppm
7	3ppm
8	160ppm
9	265ppm

Fees Received

18 Coupons Card No.0339

Director

Chris Riddle, Chief Analyst



Ministry of
Natural
Resources

Temiskaming
Testing
Laboratories

P.O. Box 799
Presley St.
Cobalt, Ontario

Tel: 679-8313

copy

Report Number
CB 3725

Laboratory Report

Date June 10, 1980.

Addressed To: Mr. Jim Forbes, Box 214, Larder Lake, Ont.

Sample Number	Gold Oz. Per Ton	Gold Value Per Ton	Silver Oz. Per Ton
P.D. #1	0.009		0.10
" 2	0.034		0.10
" 3	0.020		0.10
" 4	0.012		0.15
" 5	0.013		0.05
" 6	0.018		Trace
" 7	0.019		0.20
" 8	0.049		2.40
" 9	0.014		0.25
" 10	0.004		Trace
" 11	0.025		Trace

As Received

Charged 22 coupons Card #0332 & 0333

D. L. Karaki
Manager *70.*

Except by special permission, reproduction of these results must include any qualifying remarks made by this ministry with reference to any sample.



Ministry of
Natural
Resources

Temiskaming
Testing
Laboratories

P.O. Box 799
Presley St.
Cobalt, Ontario
Tel: 679-8313

copy

Report Number
CB 3727

Laboratory Report

Date June 11/80.

Issued To: Mr. Jim Forbes, Box 214, Larder Lake, Ont.

Sample Number	Gold Oz. Per Ton	Gold Value Per Ton	Silver Oz. Per Ton
PB-1	Nil		0.5
PB-2	Trace		Trace
PB-3	Trace		0.1
PB-4	Nil		Nil
PB-5	Trace		Trace
PB-6	0.011		0.1
PB-7	0.012		Trace
PB-8	0.0109		Nil

Coupons Received Charged 13 coupons card #01329 and Invoice #01505

D.L. Macdonald

Manager 77

Except by special permission, reproduction of these results must include any
qualifying remarks made by this ministry with reference to any sample.



SWASTIKA LABORATORIES LIMITED

P.O. BOX 10, SWASTIKA, ONTARIO P0K 1T0

TELEPHONE: (705) 642-3244

ANALYTICAL CHEMISTS • ASSAYERS • CONSULTANTS

Certificate of Analysis

Certificate No. 49435

Date: June 18, 1980

Received June 16, 1980

1

Samples of Ore

Submitted by C. Forbes Kirkland Lake, Ontario

SAMPLE NO.	GOLD Oz/ton	SILVER Oz/ton
No Number	N11	0.02

Per *G. Lebel*
G. Lebel - Manager

ESTABLISHED 1928

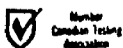



Ministry of
Natural
Resources

Ontario
Geological
Survey

77 Grenville St.
11th Floor
Toronto, Ontario

Tel: 965-1337

Report Number
B 12955

Geoservices Laboratory Report

Date July 22, 1980

Mr. Forbes

Issued To: Temiskaming Testing Lab. MNR, Box 799, Cobalt, Ontario

Sample Number	Gold Oz. Per Ton	Gold Value Per Ton	Silver Oz. Per Ton
	<i>TO R. V. T. D. RECHECK</i>	<i>ORIGINAL COBALT VALUES</i>	
P-1	Trace <.01	0.324	
PB-7	Trace <.01	0.012	
PD-8	.02	0.049	
PD-2	.09	0.034	
(Platinums to follow)			

Fees Received

Charged 4 coupons card #0352.

Chris Riddle
Chris Riddle, Chief Analyst
Manager

Except by special permission, reproduction of these results must include any
qualifying remarks made by this ministry with reference to any sample.



Ontario

Ministry of
Natural
Resources

Ontario
Geological
Survey

77 Grenville Street
11th Floor
Toronto, Ontario
M7A 1W3
Telephone 965-1337

Geoservices
Laboratory
Report

Report No.
C 19794

Date
July 28, 1980

Copy

Issued to:

Mr. Forbes, c/o Temiskaming Testing Lab. P.O. Box 799 Cobalt, Ontario P0J
1C0

<u>Sample No.</u>	<u>Platinum</u>
P-1	< 10 ppb
2	10 ppb
PB-7	12 ppb
PD-2	< 10 ppb
PD-8	< 20

Fees Received

Coupons at T.T.L., Charged 15 coupons card 0352 & 0358.

Director

[Signature]
Chris Riddle Chief Analyst

Except by special permission reproduction of these results must include any qualifying remarks made by this ministry with reference to any sample.



Ministry of
Natural
Resources

Ontario
Geological
Survey

77 Grenville St.
11th Floor
Toronto, Ontario
Tel: 965-1337

Report Number
B 12979

Geoservices Laboratory Report

Date August 06, 198

Issued To: C. Forbes, 11 Second Street Kirkland Lake, Ontario

Sample Number	Gold Oz. Per Ton	Gold Value Per Ton	Silver Oz. Per Ton
1361	Trace <.01		Trace <.10
1362	Trace <.01		Trace <.10
1363	Trace <.01		Trace <.10
1364	Trace <.01		Trace <.10
1365	Trace <.01		Trace <.10
1366	Trace <.01		Trace <.10

Fees Received

Paid \$25.00
Receipt #C0096678
Invoice #2-0429

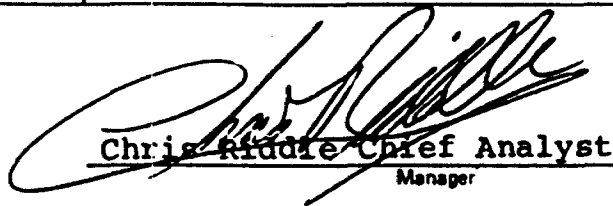
Chris Riddle Chief Analyst
Manager

Except by special permission, reproduction of these results must include any
qualifying remarks made by this ministry with reference to any sample.

SAMPLE VALUE BREAKDOWN

<u>Report and Sample Nos.</u>	<u>Assayed For</u>	<u>Charged</u>	<u>Cash Value</u>
CB 3676 - PF - 1	Au, Ag, Cu	3 coupons	\$ 15.25
CB 3682 - # 1	Ag	1 coupon	6.75
2	"	" "	"
3	"	" "	"
4	"	" "	"
5	"	" "	"
6	"	" "	"
7	"	" "	"
8	"	" "	"
9	"	" "	"
G- 1	Au, Ag	2 coupons	10.25
G- 2	Au, Ag	" "	10.25
CB 3706 P- 1	Au, Ag	2 coupons	10.25
P- 2	" "	" "	"
P- 3	" "	" "	"
P- 4	" "	" "	"
P- 5	" "	" "	"
P- 6	" "	" "	"
P- 7	" "	" "	"
C 19716 # 1	Mo	2 coupons	8.25
# 2	Mo	2 coupons	8.25
# 3	"	" "	"
# 4	"	" "	"
# 5	"	" "	"
# 6	"	" "	"
# 7	"	" "	"
# 8	"	" "	"
# 9	"	" "	"
CB 3725 PD-1	Au, Ag	2 coupons	10.25
PD-2	Au, Ag	2 coupons	10.25
PD-3	" "	" "	"
PD-4	" "	" "	"
PD-5	" "	" "	"
PD-6	" "	" "	"
PD-7	" "	" "	"
PD-8	" "	" "	"
PD-9	" "	" "	"
PD-10	" "	" "	"
PD-11	" "	" "	"
CB 3727 PB-1	Au, Ag	2 coupons	10.25
PB-2	Au, Ag	2 coupons	10.25
PB-3	" "	" "	"
PB-4	" "	" "	"
PB-5	" "	" "	"
PB-6	" "	" "	"

SAMPLE VALUE BREAKDOWN CONT'D

<u>Report and Sample Nos.</u>	<u>Assayed For</u>	<u>Charged</u>	<u>Cash Value</u>
CB 3727 PB-7	Au, Ag	1 coupon + \$ 5.50	\$ 10.25
PB-8	" "	\$ 10.25	10.25
Certificate-49435 - 1	Au, Ag	15.00	15.00
CB 3754 - M. M. 1	Au, Ag	2 coupons	10.25
- M. M. 2	" "	" "	"
- M. M. 3	" "	" "	"
- M. M. 4	" "	" "	"
- M. M. 5	" "	" "	"
- M. M. 6	" "	" "	"
- M. M. 7	" "	" "	"
- M. M. 8	" "	" "	"
- M. M. 9	" "	" "	"
- F - 1	" "	" "	"
- F - 2	" "	" "	"
- F - 3	" "	" "	"
A 11153 # 1	Spectrograph	2 coupons	16.25
# 2	" " "	" "	"
CB 3773-T-1	Au, Ag	2 coupons	10.25
-T-2	" "	" "	"
-T-3	" "	" "	"
-T-4	" "	" "	"
-T-5	" "	" "	"
-T-6	" "	" "	"
-T-7	" "	" "	"
-T-8	" "	" "	"
-T-9	" "	" "	"
-T-10	" "	" "	"
-T-11	" "	" "	"
-T-12	" "	" "	"
-T-13	" "	" "	"
-T-14	" "	" "	"
Certificate-49626 # 1	Au, Ag	\$ 11.50	11.50
# 2	Au, Ag	11.50	11.50
Certificate-49647 - G-1	Au, Ag	11.50	11.50
- G-2	" "	" "	"
- G-3	" "	" "	"
Certificate-49655 - C-1	Au, Ag	15.00	15.00
- C-2	" "	15.00	15.00
B -12955 - P-1	Au	1 coupon	6.75
PB-7	"	" "	"
PD-8	"	" "	"
PD-2	"	" "	"
C -19794 -P- 1	Platinum	3 coupons	21.25
# 2	"	" "	"
PB-7	"	" "	"
PD-2	"	" "	"
PD-8	"	" "	"

SAMPLE VALUE BREAKDOWN CONT'D

<u>Report and Sample Nos.</u>	<u>Assayed For</u>	<u>Charged</u>	<u>Cash Value</u>
B 12979 1361	Au, Ag	\$ 11.00	\$ 11.00
1362	Au, Ag	"	"
1363	" "	"	"
1364	" "	"	"
1365	" "	"	"
1366	" "	"	"

TOTAL EXPENDITURE - \$ 1,038.00

\$ 1,038.00 \div \$ 15.00 per day = 69.2 days

KEY MAP - PACAUD TR.
SCALE: 1" = 1/4 MILE

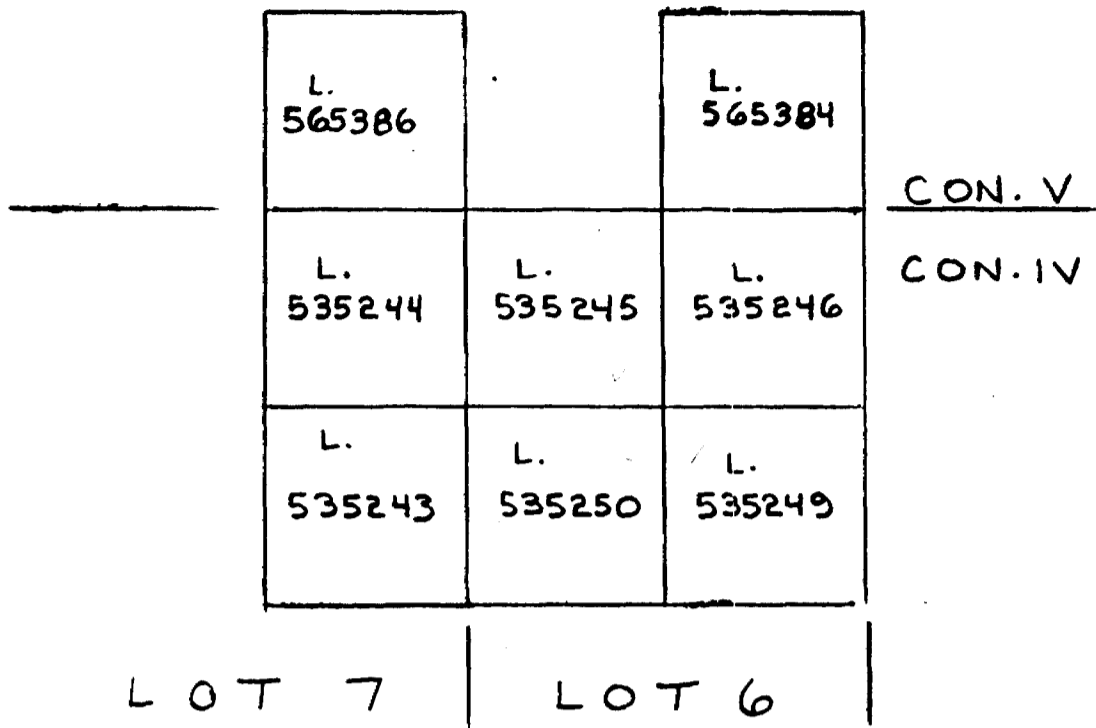

TRENCH PLAN - PACAUD TR.
SCALE: 1" = 250'

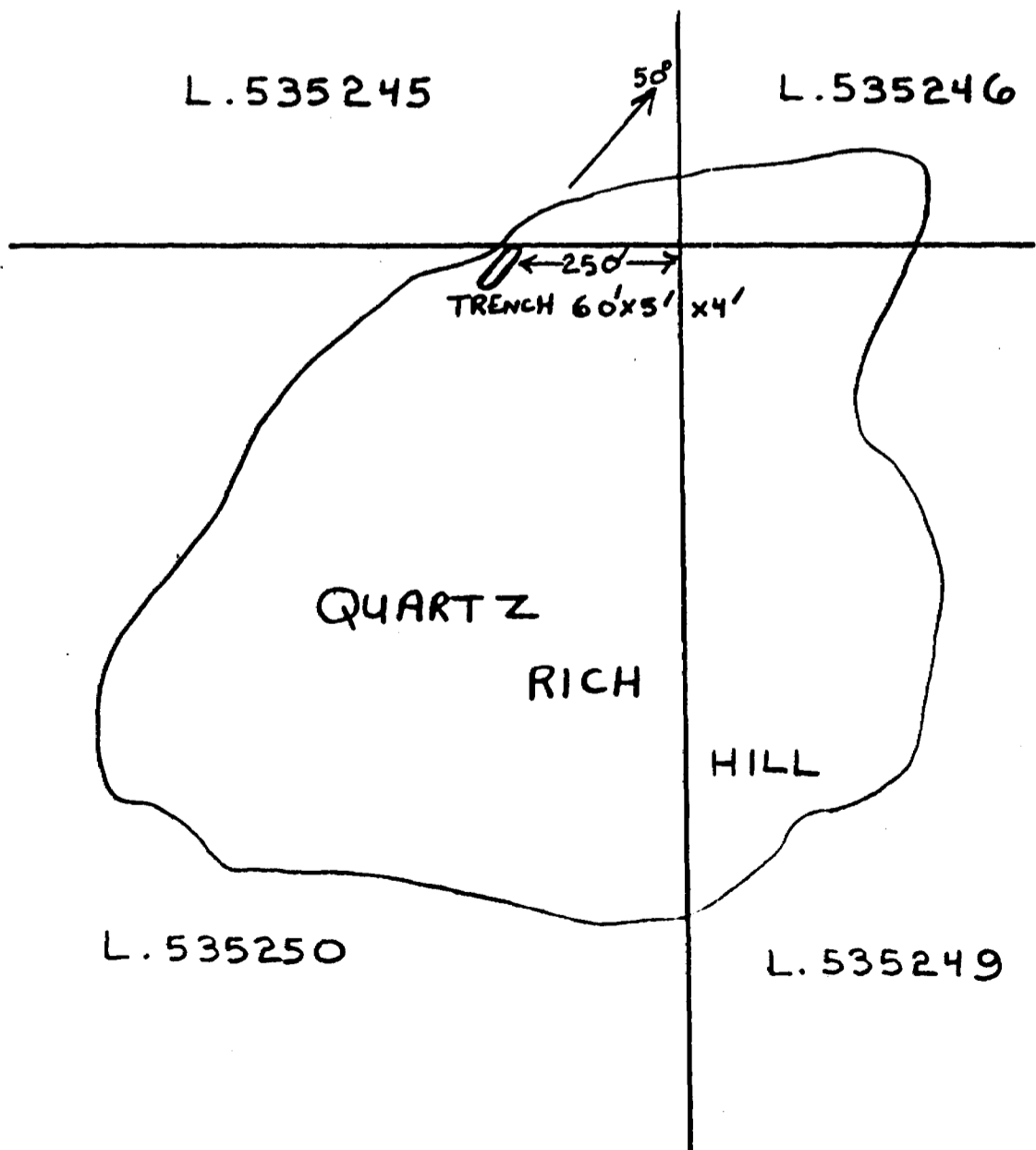

BY: C. FORBES
FEB. 25, 1980



Ministry of
Natural
Resources

Temiskaming
Testing
Laboratories

P.O. Box 799
Presley St.
Cobalt, Ontario

Tel: 679-8313

Copy

Report Number

CB 3754

Laboratory Report

Date June 23, 1980.

Issued To: Mr. Jim Forbes, Box 214, Larder Lake, Ont.

Sample Number	Gold Oz. Per Ton	Gold Value Per Ton	Silver Oz. Per Ton
#M.M.-1	N11		N11
M.M.-2	N11		N11
M.M.-3	N11		Trace
M.M.-4	N11		Trace
M.M.-5	N11		Trace
M.M.-6	N11		Trace
M.M.-7	N11		0.50
M.M.-8	Trace		0.10
M.M.-9	Trace		0.20
F-1	Trace		0.10
F-2	Trace		Trace
F-3	Trace		0.20

Received Charged 24 coupons cards #0342(R. Crichton) & #0343 (G.D. Sadoquis)

D.L. Roscoe
Manager *m.*

Except by special permission, reproduction of these results must include any qualifying remarks made by this ministry with reference to any sample.

Ontario

LABORATORY REPORT
MINISTRY OF ENERGY AND DEVELOPMENT
1000 UNIVERSITY AVENUE
TORONTO, ONTARIO M5G 1K5
TELEPHONE (416) 977-1100

REPORT NUMBER

11153

DATE June 26, 1980

Issued To: J. Forbes Temiskaming Testing Lab. P.O. Box 799 Cobalt, Ont.

QUALITATIVE SPECTROSCOPIC ANALYSIS

ELEMENT	SAMPLE #1	(#2	#2OVERSIZE)
Antimony	-	-	-
Arsenic	-	-	-
Beryllium	-	-	-
Bismuth	-	-	-
Barium	-	-	-
Cerium	-	-	-
Chromium	-	T	T
Cobalt	-	-	T
Copper	-	T	T
Germanium	-	-	T
Lead	T	-	-
Iron	-	-	-
Vanadium	T	TL	TL
Mercury	-	-	-
Molybdenum	-	-	-
Nickel	-	T	T
Niobium	-	-	-
Strontium	-	-	-
Tellurium	-	-	-
Thallium	-	-	-
Tin	-	-	T
Titanium	T	TL	TL
Tungsten	-	-	-
Uranium	-	-	-
Vanadium	-	T	T
Yttrium	-	-	-
Zinc	-	T	T
Zirconium	-	-	T
Iron	LM	M	H

Field Analysis: Charged 4 coupons
card #0352
Deptx

KEY TO SYMBOLS:

- H - 10 to 100
- TH - 5 to 15
- M - 1 to 10
- LM - 0.5 to 5
- L - 0.1 to 10
- TL - 0.5 to 10
- T - 0.1 to 10
- - NOT DETECTED

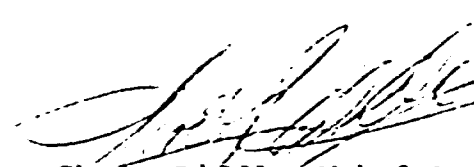
Chris Riddle Chief Analyst

MS/11

This report is the property of the Ministry of Energy and Development. It is loaned to you and should be returned to the Ministry when requested.



Ministry of
Natural
Resources

Temiskaming
Testing
Laboratories

P.O. Box 799
Presley St.
Cobalt, Ontario

Tel: 679-8313

Copy

Report Number

CB 3773

Laboratory Report

Date July 3, 1980.

Addressed To: Mr. Carl Forbes, 11 2nd. Street, Kirkland Lake, Ont.

Sample Number	Gold Oz. Per Ton	Gold Value Per Ton	Silver Oz. Per Ton
#T-1	N11		1.3
T-2	N11		Trace
T-3	N11		N11
T-4	N11		0.4
T-5	N11		0.2
T-6	Trace		0.1
T-7	Trace		1.9
T-8	N11		1.2
T-9	0.040		0.1
T-10	N11		Trace
T-11	N11		N11
T-12	N11		N11
T-13	N11		Trace
T-14	N11		0.2

Received Charged 28 coupons card #0348, (Williams) 0349 (Sadoquis) 0343 & Tor. Card M. Leahy.

D. K. Leach
Manager

Except by special permission, reproduction of these results must include any qualifying remarks made by this ministry with reference to any sample.



SWASTIKA LABORATORIES LIMITED

P.O. BOX 10, SWASTIKA, ONTARIO P0K 1T0

TELEPHONE: (705) 642-3244

ANALYTICAL CHEMISTS • ASSAYERS • CONSULTANTS

Certificate of Analysis

Certificate No. 49626

Date: July 14, 1980

Received July 9, 1980 2 Samples of Ore

Submitted by C. Forbes, Kirkland Lake, Ontario

SAMPLE NO.	GOLD PPB	SILVER PPM
1	NIL	NIL
2	NIL	NIL

Per *G. Lebel*

G. Lebel, Manager

ESTABLISHED 1928





SWASTIKA LABORATORIES LIMITED

P.O. BOX 10, SWASTIKA, ONTARIO P0K 1T0

TELEPHONE: (705) 642-3244

ANALYTICAL CHEMISTS • ASSAYERS • CONSULTANTS

Certificate of Analysis

Certificate No. 49655

Date: July 18, 1980

Received July 14, 1980 2 Samples of Ors

Submitted by C. Forbes, Kirkland Lake, Ont.

SAMPLE NO.	GOLD Oz./ton	SILVER Oz./ton
C-1	NIL	NIL
C-2	NIL	NIL

Per *G. Lebel*

G. Lebel, Manager

ESTABLISHED 1928

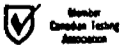



SWASTIKA LABORATORIES LIMITED

P.O. BOX 10, SWASTIKA, ONTARIO P0K 1T0

TELEPHONE: (705) 642-3244

ANALYTICAL CHEMISTS • ASSAYERS • CONSULTANTS

Certificate of Analysis

Certificate No. 49647

Date: July 18, 1980

Received July 11, 1980 3 Samples of Ore

Submitted by C. Forbes, Kirkland Lake, Ont.

SAMPLE NO.	GOLD PPB	SILVER PPM
G1	10	0.3
G2	20	NIL
G3	10	NIL

Per *G. Lebel*
G. Lebel, Manager

ESTABLISHED 1928

