



31M13NW0129 10 PACAUD

PACAUD TOWNSHIP

010

This file contains work performed by R. Rinaldi on claim:

T. 48956	Holes #1;	June, 1962
	#2;	June, 1962
	#3;	June, 1962

T-48956

NW 1/4 N 1/2 Lot 2

con 5

Pacaud Twp

---

T48957

T48956

road

trail

800' to road

x drill site

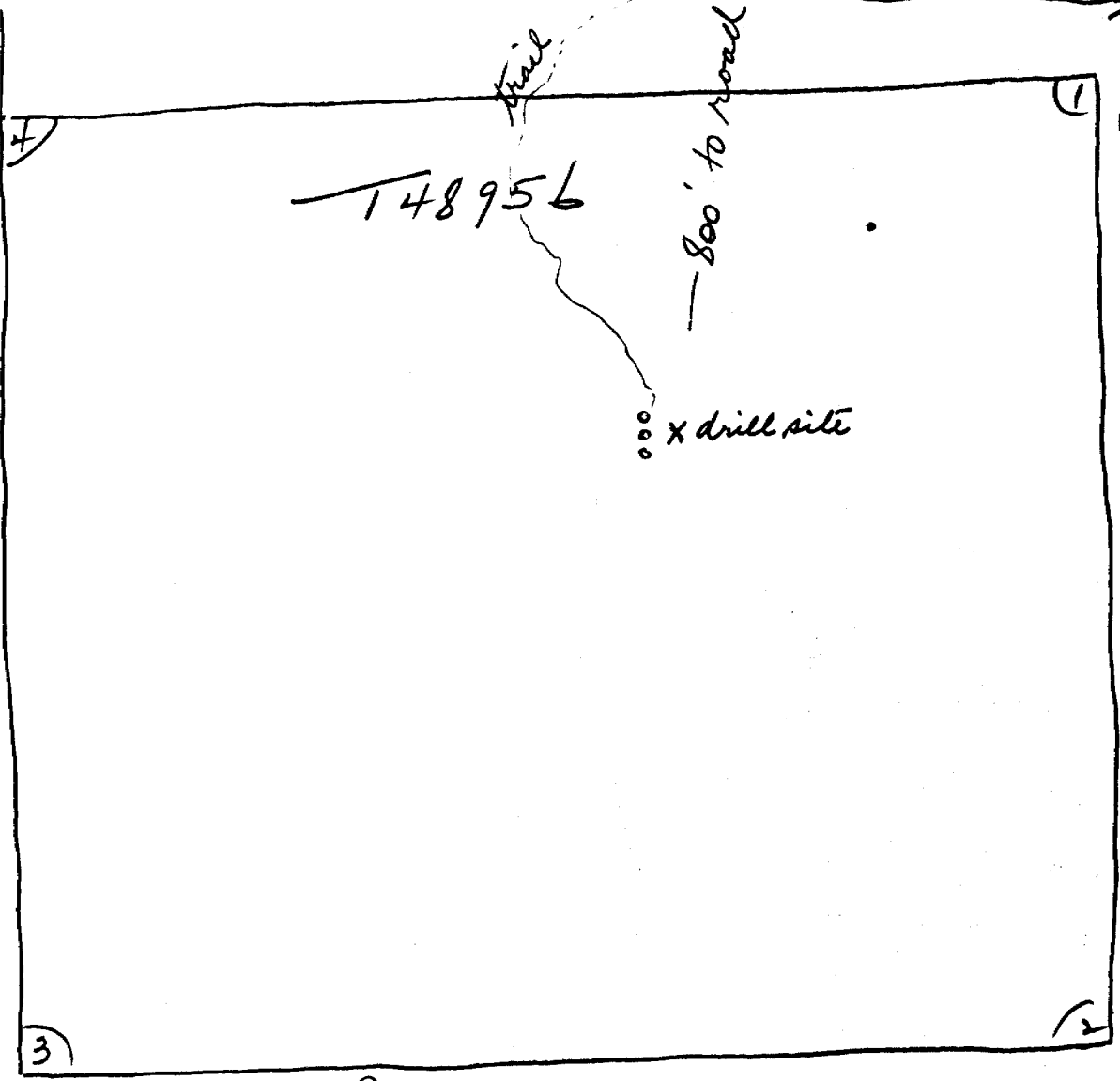

Pacand Twp.



# DIAMOND DRILL RECORD

Hole No. 1 Sheet No. 1

Property Reno Nevada  
 Location Twp 8956  
Pacand Twp.  
 Latitude \_\_\_\_\_  
 Departure \_\_\_\_\_  
 Bearing \_\_\_\_\_

NORTH Dip 10°

Elev. Collar \_\_\_\_\_  
 Datum \_\_\_\_\_  
 Date Started May 28/62  
 Date Completed June 15/62  
 Drilled by Admiral Diamond Drilling Co.  
 Logged by Sam Johnson

Total Footage 107'

Footage		Formation	Sample Number	Sample Footage	Sample Width	Gold Sample	Gold Sludge	Remarks
From	To							
0'	107'	Basal lavas numerous quartz stringers occasional challo specks.						
Core at drill site								

Date of Examination June 21/62

Sam Johnson

# DIAMOND DRILL RECORD

Hole No. 2 Sheet No. 1

Property Rino Rinaldi  
 Location T-48956  
Facundia sp.  
 Latitude \_\_\_\_\_  
 Departure \_\_\_\_\_  
 Bearing \_\_\_\_\_

Dip Vertical  
 Total Footage 104'

Elev. Collar \_\_\_\_\_  
 Datum \_\_\_\_\_  
 Date Started May 28/62  
 Date Completed June 15/62  
 Drilled by George J. Raymond Drilling Ltd.  
 Logged by Alan Hutchinson

Footage		Formation	Sample Number	Sample Footage	Sample Width	Gold Sample	Gold Sludge	Remarks
From	To							
<u>0'</u>	<u>104'</u>	<u>basic lavas numerous narrow quartz stringers with occasional chaled specks.</u>						

Core at drill site

Date of Examination June 21/62

Alan Hutchinson

# DIAMOND DRILL RECORD

Hole No. 3 Sheet No. 1

Property Reno Rinaldi  
Location T 48956  
second inf.  
Latitude \_\_\_\_\_  
Departure \_\_\_\_\_  
Bearing \_\_\_\_\_

South Dip 80°  
Total Footage 113'

Elev. Collar \_\_\_\_\_  
Datum \_\_\_\_\_  
Date Started May 28/62  
Date Completed June 15/62  
Drilled by Acme Diamond Drilling Co.  
Logged by Sam McKinmon

Footage		Formation	Sample Number	Sample Footage	Sample Width	Gold Sample	Gold Sludge	Remarks
From	To							
0'	113'	<u>Basic lavas</u> <u>numerous narrow</u> <u>quartz stringers with</u> <u>occasional chalcocite specks.</u>						
<u>Core at drill pit</u>								

Date of Examination June 21/62

Sam McKinmon