



Ministry of
Northern Development
and Mines

Ministère du
Développement du Nord
et des Mines

**Diamond
Drilling
Log**

**Journal de
forage au
diamant**

Complete this form and
related sketch in duplicate.
Remplir en deux exemplaires la
présente formule et le croquis annexé

Fill in on every page
Remplir ces cases
chaque page

Hole No. Forage n° IN1-03	Page No. Page n° 1
---------------------------------	--------------------------

Under section 8 of the Mining Act, this information is used to maintain a public record. Aux termes de l'article 8 de la Loi sur les mines, ces renseignements serviront à tenir à jour les dossiers publics.

Drilling Company Compagnie de forage LINK DRILLING	Core Size Dimensions de la carotte BQ	Collar Elevation Élévation du collier Bedrock	Bearing of hole from true North/Position du forage par rapport au nord vrai 100° Azimuth	Total Footage Avancement total du forage 1,054 feet	Dip of Hole at Inclinaison du forage au Collar/collier -45°	Address/Location where core stored Adresse/endroit où la carotte est stockée R.R. # 1 Englehart, POJ 1H0 ● Marshall's Corner, Lot10, Con V, Ingram Township	Map Reference No. N° de référence sur la carte 6-3653	Claim No. N° de concession minière 12001160
Date Hole Started Date de commencement du forage May 22, 2003	Date Completed Date d'achèvement June 3, 2003	Date Logged Date d'inscription au journal June 5, 2003	Logged by (print) Inscrit par (écrire en lettres moulées)		204 feet -46° Fl./Pi		Location (Twp. Lot, Con. or Lat. and Long.) Emplacement (canton, lot, concession, ou latitude et longitude) 400m south of Post #4 and 120m east of Post #3, Ingram Township	
Exploration Co., Owner or Optionee Compagnie d'exploration, propriétaire ou titulaire d'option Foster Marshall, claim holder			Logged by (Signature) Inscrit par (signature) Elaine Basa, P.Geol.		504 feet -46° Fl./Pi			Property Name Nom de la propriété Foster Marshall's claim
					Fl./Pi			
					Fl./Pi			
					Fl./Pi			

Footage		Rock type	Description (Colour, grain size, texture, minerals, alteration, etc.)	Placer Feature Angle / Angle des caractéristiques planes	Core Specimen Footage / Longueur en pieds des carottes prélevées	Your Sample No N° d'échantillon du prospecteur	Sample Footage Niveau de prélèvement de l'échantillon (en pieds)		Sample Length Longueur de l'échantillon	Assays/Analyses minéralurgiques		
From/De	To/A						From/De	To/A				
0.0	299.8	Conglomerate	(Huronian sediments of the Coleman Fm)									
0.0	168.0	Conglomerate	Conglomerate varies from fine-grained matrix with ~10% small clasts, massive to bedded, ranges to medium-grained sandy matrix with small and large clasts up to ~30% clasts; bedding usually measurable									
0.0	28.0		fine grained, grey, non-clast-supported; gradually coarsens to a lighter grey sandy material; more clasts of variable size from 3mm to 35cm.									
20.5	21.0		layered medium- and fine-grained sediments; ~3% pyrite, small amount of reddish alteration/ possibly hematite? Layering @48° to core axis									
28.0	34.0		medium-grained sandy-, matrix conglomerate									
34.0	35.2		broken core									
38.0	39.0		broken core									
45.5	57.5		layering evident; bedding @ 45° to core axis									
64.3	68.0		colour a darker grey and finer grained; bedding @ 45° to core axis									
72.8			5cm sandy layer with 2mm band of pyrite; lighter colour, pinkish hue									
98.0			bedding @ 45° to core axis									
114.3			bedding @ 48° to core axis									
129.0			fine-grained bedding @ 45° to core axis									
166.0	167.2		broken core									
168.0	235.0	Conglomerate	massive, very fine-grained, very few clasts; little obvious bedding noted									
174.0	184.0		sporadic, cloudy-looking orangish alteration - feldspar?									
185.0			bedding @ 43° to core axis									
190.1	191.2		orangish alteration appears to favour the coarser (sandy) layers									





Ministry of Northern Development and Mines

Ministère du Développement du Nord et des Mines

Diamond Drilling Log

Journal de forage au diamant

Complete this form and related sketch in duplicate. Remplir en deux exemplaires la présente formule et le croquis annexé

Fill in on every page Remplir ces cases chaque page

Hole No. Forage n° IN1-03
Page No. Page n° 6

Under section 8 of the Mining Act, this information is used to maintain a public record. Aux termes de l'article 8 de la Loi sur les mines, ces renseignements serviront à tenir à jour les dossiers publics.

Drilling Company Compagnie de forage	Core Size Dimensions de la carotte	Collar Elevation Élévation du collier	Bearing of hole from true North/Position du forage par rapport au nord vrai	Total Footage Avancement total du forage	Dip of Hole at Inclinasion du forage au Collar/collier	Address/Location where core stored Adresse/endroit où la carotte est stockée	Map Reference No. N° de référence sur la carte	Claim No. N° de concession minière
Date Hole Started Date de commencement du forage	Date Completed Date d'achèvement	Date Logged Date d'inscription au journal	Logged by (print) Inscrit par (écrire en lettres moulées)	FL/PI	FL/PI	Location (Twp. Lot, Con. or Lat. and Long.) Emplacement (canton, lot, concession, ou latitude et longitude)	Property Name Nom de la propriété	
Exploration Co., Owner or Optionee Compagnie d'exploration, propriétaire ou titulaire d'option			Logged by (Signature) Inscrit par (signature)	FL/PI	FL/PI			
				FL/PI	FL/PI			
				FL/PI	FL/PI			

Footage/Avancement		Rock type	Description (Colour, grain size, texture, minerals, alteration, etc.)	Planar Feature Angle / Angle des caractéristiques	Core Specimen Footage / Longueur en pieds des carottes	Your Sample No. N° d'échantillon du prospecteur	Sample Footage Niveau de prélèvement de l'échantillon (en pieds)	Sample Length Longueur de l'échantillon	Assays/Analyses minéralurgiques
From/De	To/A	Type de roche	Description (Couleur, granulométrie, texture, minéraux, transformation, etc.)	planes	prélevées		From/De	To/A	
836.0			pyrite in coarser bed						
840.5	845.3		as above beds but without the alteration, mostly massive bedding; slight coarsening at base						
845.3	850.7		gradually coarsening bedset with some alteration with coarsest section at base						
845.5			slip face with 1mm calcite with pyrite @ 45° to core axis but 90° to bedding						
850.7	865.2		as previous bed						
865.2	865.7		fine-grained massive bed with pyrite at either end						
865.7	870.5		mostly massive bed, some bedding @ 43° to core axis; alteration minor at base of bedset						
870.5	887.2		mostly very fine-grained massive						
872.3			pyrite with some very small clasts(?) / gritty sandstone						
887.2	904.4		fine-grained, coarsens only slightly until lower 20cm where coarsens quickly to medium-grained sand size; alteration increases slightly throughout. Pyrite (~3-4%) @ 897.3, 898.3, 898.8						
904.4	918.8		fine-grained, coarsens to coarse-grained sandstone						
915.8	918.8		coarse sand size - possibly sandstone dike?? But no sharp contacts - unless intruded as soft sediment ??, contacts irregular, paler - buff/grey						
918.8	937.3		all massive, very fine-grained, black and grey lenses within one another						
926.0			a few small clasts						
937.3	940.8		mostly fine-grained grey and black clay size; lowest 5cm slightly coarser with ~1% pyrite						
940.8	949.3		more typical - fine-grained grading slightly in size and alteration; lower 10cm quite coarse						



Diamond Drilling Log / Journal de forage au diamant

Complete this form and related sketch in duplicate. Remplir en deux exemplaires la présente formule et le croquis annexé

Fill in on every page / Remplir ces cases chaque page

Hole No. Forage n° IN1-03	Page No. Page n° 7
---------------------------	--------------------

Under section 8 of the Mining Act, this information is used to maintain a public record. Aux termes de l'article 8 de la Loi sur les mines, ces renseignements serviront à tenir à jour les dossiers publics.

Drilling Company Compagnie de forage	Core Size Dimensions de la carotte	Collar Elevation Élévation du collier	Bearing of hole from true North/Position du forage par rapport au nord vrai	Total Footage Avancement total du forage	Dip of Hole et Inclinaison du forage au Collar/collier	Address/Location where core stored Adresse/endroit où la carotte est stockée	Map Reference No. N° de référence sur la carte	Claim No. N° de concession minière
Date Hole Started Date de commencement du forage	Date Completed Date d'achèvement	Date Logged Date d'inscription au journal	Logged by (print) Inscrit par (écrire en lettres moulées)	FL/PI	FL/PI		Location (Twp, Lot, Con. or Lat. and Long.) Emplacement (canton, lot, concession, ou latitude et longitude)	Property Name Nom de la propriété
Exploration Co., Owner or Optionee Compagnie d'exploration, propriétaire ou titulaire d'option			Logged by (Signature) Inscrit par (signature)	FL/PI	FL/PI			
				FL/PI	FL/PI			
				FL/PI	FL/PI			

Footage/Avancement		Rock type	Description (Colour, grain size, texture, minerals, alteration, etc.)	Planer Feature Angle ° / Angle des caractéristiques planes	Core Specimen Footage / Longueur en pieds des carottes prélevées	Your Sample No N° d'échantillon du prospecteur	Sample Footage Niveau de prélèvement de l'échantillon (en pieds)	Sample Length Longueur de l'échantillon	Assays/Analyses minéralurgiques
From/De	To/A	Type de roche	Description (Couleur, granulométrie, texture, minéraux, transformation, etc.)				From/De	To/A	
949.3	963.5		as previous bed; strong alteration gradation; pyrite at base						
963.5	966.2		fine-grained bedset, bedding @ 46° to core axis; reddish/buff alteration in lower 10cm						
966.2	977.3		finely-banded argillite; some coarser lenses; lower 20cm red alteration						
967.0			~4% pyrite over 4cm						
977.3	992.0		typical, very fine-grained, very dark, graded alteration and grain size						
992.0	1015.0		very fine-grained, mostly almost black, finely-banded, pyrite ~2% on several slip faces - some with minor calcite; lower 7 feet are altered a buff brown-grey and grain size reaches medium sand size						
1015.0	1024.7		as previous bed - no pyrite noted						
1024.7	1038.2		as previous bed - no pyrite noted						
1033.2	1034.7		broken core, abundant slips; one @ 45° to core axis, several almost 90° to core axis, no pyrite						
1036.4	1038.2		quite coarse and altered buff brown/grey						
1038.2	1039.8		all altered buff; lower 10cm blacker, coarser and 1-2% disseminated pyrite						
1039.8	1054.0		typical, very fine-grained, very dark, graded in size and alteration to End Of Hole						
1040.0			granitic dropstone with contorted bedding/draped around with pyrite						
1041.1			mafic dropstone with 5% pyrite						
			1054.0' E.O.H.						

2.28266

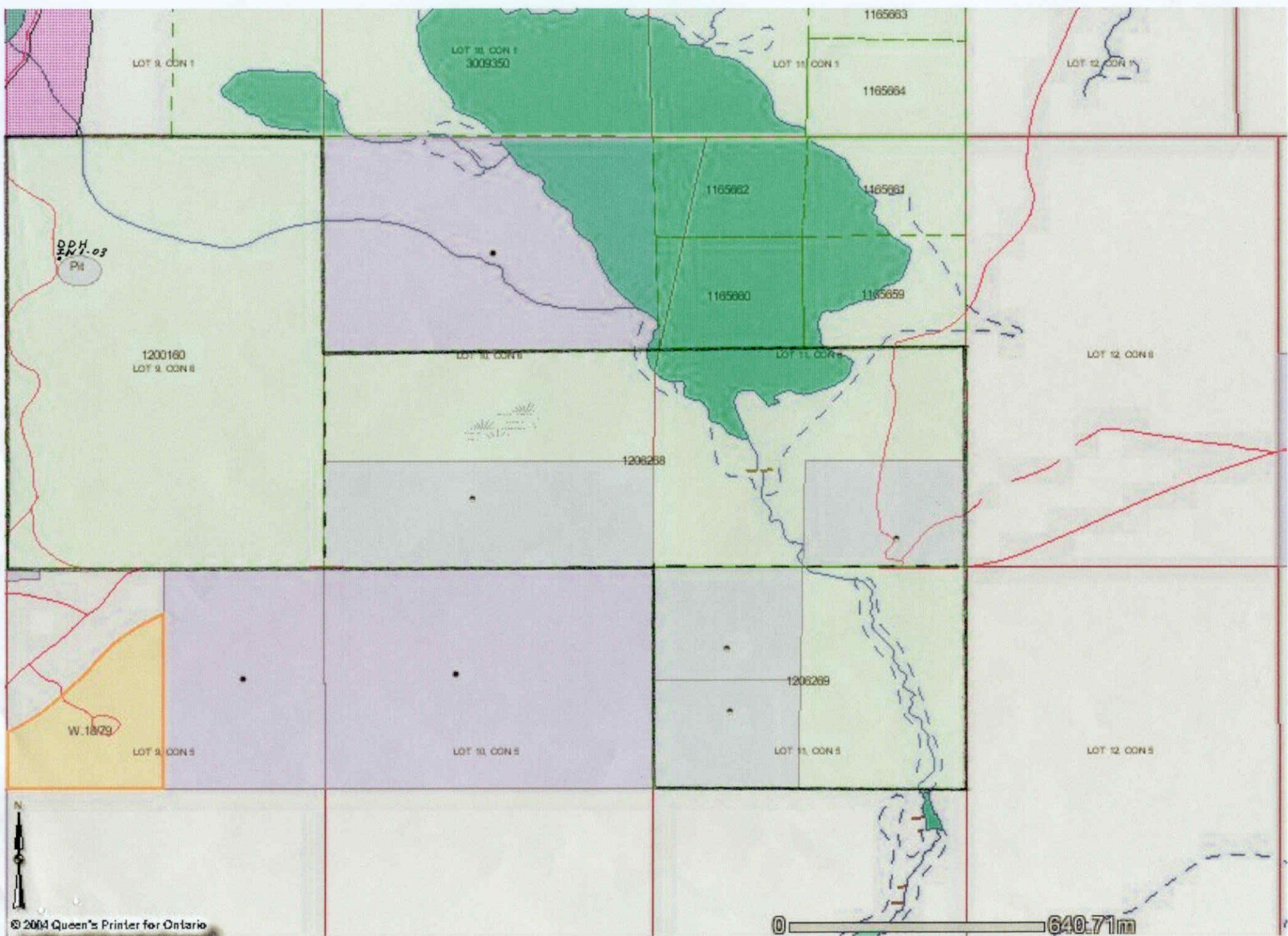

INGRAM TWP.

G-3653

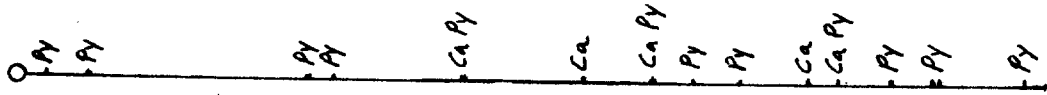

IN 1-03
-45°

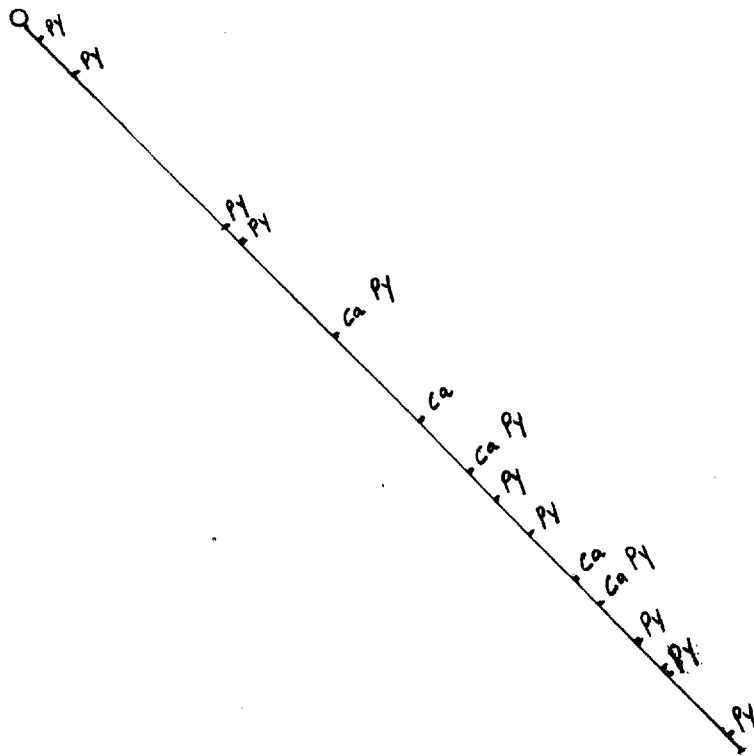

INGRAM TWP
D.D.H. IN 1-03.
AZM: 100°
DIP: -45°
SCALE: 1" = 200'

Swastika Laboratories Ltd.

P.O. Box 10, 1 Cameron Ave.,

Swastika, Ontario P0K 1T0

Tel:(705) 642-3244

Fax:(705) 642-3300

E-Mail:swaslab@nt.net

Invoice

DATE	INVOICE #
6/19/2003	5539

To:

F. MARSHALL

RR # 1

ENGLEHART, ONTARIO

P0J 1H0

P.O. NO.		TERMS		PROJECT #	
		30 DAYS			
QTY	DESCRIPTION	CERT#	RATE	AMOUNT	
3	Au	3W-1944-RA1	8.00	24.00T	
3	Sample Prep		3.50	10.50T	
Business Number: RT883022329					
			GST	2.42	
TOTAL				\$36.92	



Established 1928

Swastika Laboratories Ltd

Assaying - Consulting - Representation

Assay Certificate

3W-1944-RA1

Company: **FOSTER MARSHALL**

Project:

Date: JUN-13-03

Attn: F. Marshall

We hereby certify the following Assay of 3 Core samples submitted JUN-06-03 by .

Sample Number	Au oz/ton	Au Check oz/ton
In-1-03-1	0.003	0.002
In-1-03-2	<0.001	-
In-1-03-3	<0.001	-

Certified by



1 Cameron Ave., P.O. Box 10, Swastika, Ontario P0K 1T0
Telephone (705) 642-3244 Fax (705) 642-3300

Swastika Laboratories Ltd.
P.O. Box 10, 1 Cameron Ave.,
Swastika, Ontario P0K 1T0
Tel:(705) 642-3244
Fax:(705) 642-3300
E-Mail:swaslab@nt.net

Invoice

DATE	INVOICE #
7/9/2003	5610

To:

F. MARSHALL
RR # 1
ENGLEHART, ONTARIO
P0J 1H0

P.O. NO.		TERMS		PROJECT #	
		30 DAYS			
QTY	DESCRIPTION	CERT#	RATE	AMOUNT	
3	Au	3W-2215-RG1	8.00	24.00T	
3	Sample Prep		3.50	10.50T	
	Business Number: RT883022329				
			GST	2.42	
TOTAL				\$36.92	



Established 1928

Swastika Laboratories Ltd

Assaying - Consulting - Representation

Geochemical Analysis Certificate

3W-2215-RG1

Company: **FOSTER MARSHALL**

Date: JUL-08-03

Project:

Attn: F. Marshall

We hereby certify the following Geochemical Analysis of 3 Core samples submitted JUL-03-03 by .

Sample Number	Au PPB	Au Check PPB
In-01-03-04	5	-
In-01-03-05	62	65
In-01-03-06	12	-

Certified by

Work Report Summary

Transaction No: W0480.01274	Status: APPROVED
Recording Date: 2004-AUG-11	Work Done from: 2003-MAY-22
Approval Date: 2004-AUG-19	to: 2003-JUN-03

Client(s):
 164977 MARSHALL, FOSTER DAVID

Survey Type(s):
 ASSAY PDRILL

Work Report Details:

Claim#	Perform	Perform Approve	Applied	Applied Approve	Assign	Assign Approve	Reserve	Reserve Approve	Due Date
L 1200160	\$14,692	\$14,692	\$6,400	\$6,400	\$8,292	8,292	\$0	\$0	2006-OCT-09
L 1206268	\$0	\$0	\$6,400	\$6,400	\$0	0	\$0	\$0	2006-OCT-09
L 1206269	\$0	\$0	\$1,892	\$1,892	\$0	0	\$0	\$0	2005-OCT-09
	\$14,692	\$14,692	\$14,692	\$14,692	\$8,292	\$8,292	\$0	\$0	

External Credits: \$0

Reserve:
 \$0 Reserve of Work Report#: W0480.01274

\$0 Total Remaining

Status of claim is based on information currently on record.



Date: 2004-AUG-19

GEOSCIENCE ASSESSMENT OFFICE
933 RAMSEY LAKE ROAD, 6th FLOOR
SUDBURY, ONTARIO
P3E 6B5

FOSTER DAVID MARSHALL
R.R. #1
ENGLEHART, ONTARIO
P0J 1H0 CANADA

Tel: (888) 415-9845
Fax: (877) 670-1555

Submission Number: 2.28266
Transaction Number(s): W0480.01274

Dear Sir or Madam

Subject: Approval of Assessment Work

We have approved your Assessment Work Submission with the above noted Transaction Number(s). The attached Work Report Summary indicates the results of the approval.

At the discretion of the Ministry, the assessment work performed on the mining lands noted in this work report may be subject to inspection and/or investigation at any time.

If you have any question regarding this correspondence, please contact BRUCE GATES by email at bruce.gates@ndm.gov.on.ca or by phone at (705) 670-5856.

Yours Sincerely,



Ron.C. Gashinski
Senior Manager, Mining Lands Section

Cc: Resident Geologist

Foster David Marshall
(Claim Holder)

Assessment File Library

Foster David Marshall
(Assessment Office)



31M13SE2005 2.28266 INGRAM

200

ONTARIO CANADA

MINISTRY OF NORTHERN DEVELOPMENT AND MINES
PROVINCIAL MINING RECORDERS' OFFICE

Mining Land Tenure Map

Date / Time of Issue: Wed Oct 06 13:50:04 EDT 2004

TOWNSHIP / AREA
INGRAM

PLAN
G-3653

ADMINISTRATIVE DISTRICTS / DIVISIONS

Mining Division
Land Titles/Registry Division
Ministry of Natural Resources District

Larder Lake
TIMISKAMING
KIRKLAND LAKE

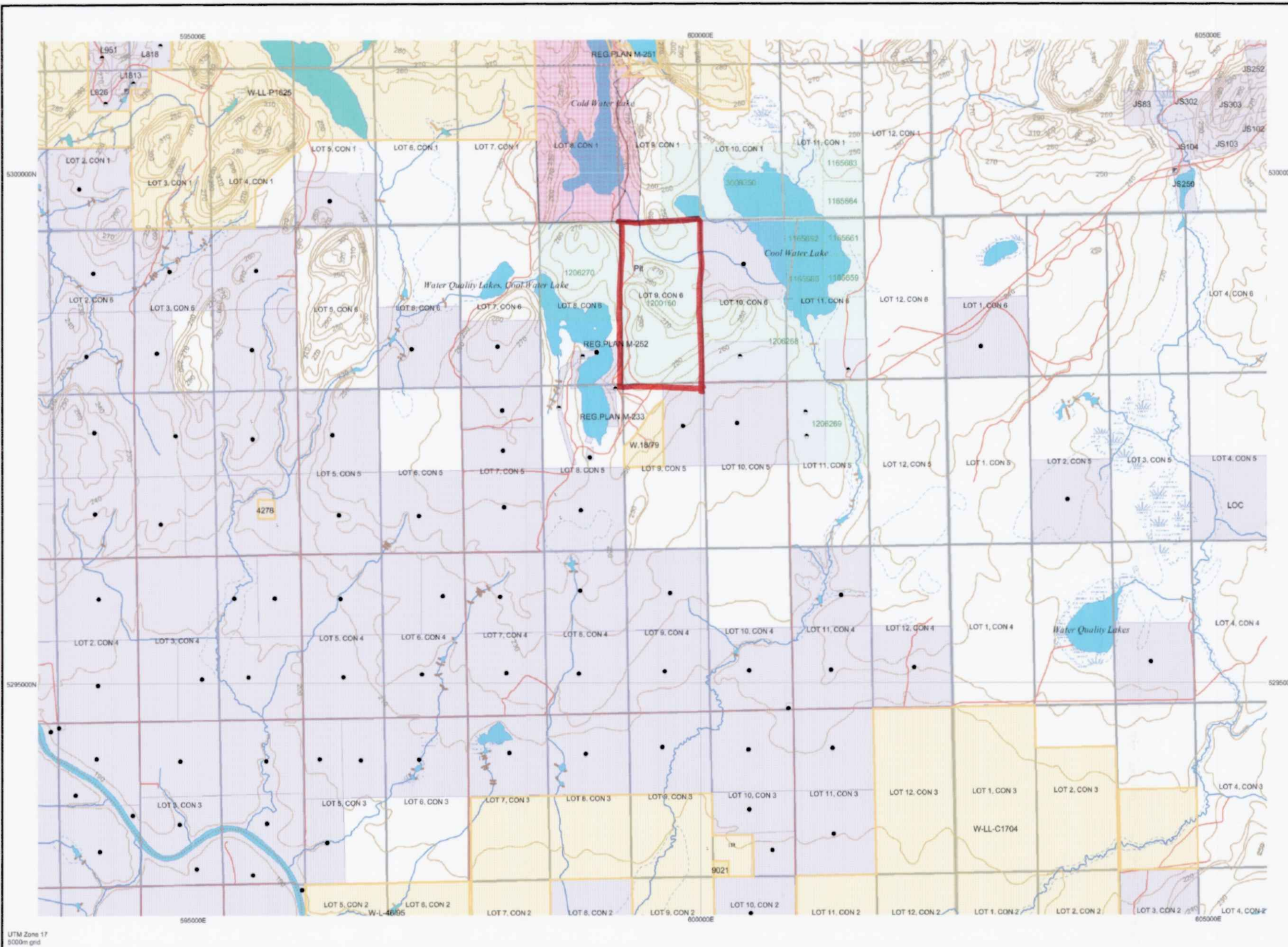

TOPOGRAPHIC

- Administrative Boundaries
- Township
- Concession Lot
- Provincial Park
- Indian Reserve
- Cliff, Pit & Pile
- Contour
- Mine Shafts
- Mine Headframe
- Railway
- Road
- Trail
- Natural Gas Pipeline
- Utilities
- Tower

Land Tenure

- Freehold Patent**
 - Surface And Mining Rights
 - Surface Rights Only
 - Mining Rights Only
- Leasehold Patent**
 - Surface And Mining Rights
 - Surface Rights Only
 - Mining Rights Only
- Licence of Occupation**
 - Uses Not Specified
 - Surface And Mining Rights
 - Surface Rights Only
 - Mining Rights Only
 - Land Use Permit
 - Order In Council (Not open for staking)
 - Water Power Lease Agreement

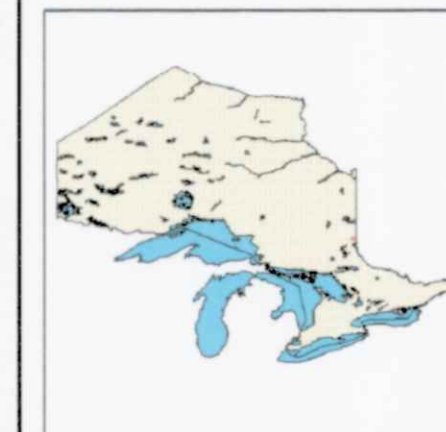

LAND TENURE WITHDRAWALS

- Areas Withdrawn from Disposition
- Mining Acts Withdrawal Types**
 - Surface And Mining Rights Withdrawn
 - Surface Rights Only Withdrawn
 - Mining Rights Only Withdrawn
 - Order In Council Withdrawal Types
 - Surface And Mining Rights Withdrawn
 - Surface Rights Only Withdrawn
 - Mining Rights Only Withdrawn

IMPORTANT NOTICES

Scale 1:41968
700m 0m 2.1km

2.28266
PDRILL
ASSAY

Those wishing to stake mining claims should consult with the Provincial Mining Recorders' Office of the Ministry of Northern Development and Mines for additional information on the status of the lands shown hereon. This map is not intended for navigational, survey, or land title determination purposes as the information shown on this map is compiled from various sources. Completeness and accuracy are not guaranteed. Additional information may also be obtained through the local Land Titles or Registry Office, or the Ministry of Natural Resources.

The information shown is derived from digital data available in the Provincial Mining Recorders' Office at the time of downloading from the Ministry of Northern Development and Mines web site.

General Information and Limitations

Contact Information:
Provincial Mining Recorders' Office
Willet Green Miller Centre 933 Ramsey Lake Road
Sudbury ON P3E 6B5
Home Page: www.mndm.gov.on.ca/MNDMMINESLANDS/mismnpgs.htm

Toll Free
Tel: 1 (855) 415-9845 ext 5789
Fax: 1 (877) 670-1444

Map Datum: NAD 83
Projection: UTM (6 degree)
Topographic Data Source: Land Information Ontario
Mining Land Tenure Source: Provincial Mining Recorders' Office

This map may not show unregistered land tenure and interests in land including certain patents, leases, easements, right of ways, flooding rights, licences, or other forms of disposition of rights and interest from the Crown. Also certain land tenure and land uses that restrict or prohibit free entry to stake mining claims may not be illustrated.