

32D04NE0115 W9580.00025 MCGARRY

010

REPORT  
ON  
OVERBURDEN STRIPPING PROGRAM  
MCGARRY PROJECT  
MCGARRY TWP., KIRKLAND LAKE AREA, ONTARIO  
  
TRANSPACIFIC RESOURCES INC.

E. A. Gallo  
January 16, 1995

Gallo Exploration Services Inc.  
Toronto, Ontario

## INTRODUCTION

In the fall of 1994, Transpacific Resources Inc. conducted a program of mechanical stripping of overburden on their large property in McGarry Twp., Kirkland Lake area, Ontario.

The stripping was performed on a zone of gold mineralization previously outlined by diamond drilling.

The mineralized zone was incompletely but adequately exposed. Freezing conditions prevented the washing of the exposed rock surface to permit detailed mapping and sampling. As a result, the balance of the program is being deferred until the spring of 1995, after temperatures have warmed enough to allow its efficient completion.

REPORT ON  
OVERBURDEN STRIPPING PROGRAM  
MCGARRY PROJECT, MCGARRY TWP., ONTARIO  
TRANSPACIFIC RESOURCES INC.

LOCATION AND ACCESS

The McGarry Project of Transpacific Resources Inc. is situated in the northwest quarter of McGarry Twp., Larder Lake Mining Division, Ontario. The community of Virginiatown is located approximately 2 kilometers to the south.

The property is easily reached by old pulp haulage roads leading north from Virginiatown and Kearns on Highway 66. These roads provide convenient access to the northern and eastern portions of the property. The southern portion of the property can be reached by foot along the Ontario Northland right-of-way.

PROPERTY

The McGarry property consists of Mining Lease CLM 298 and mining claims L 1193121, L 1193122, L 1193123, L 1202670, and L 1202672. All of the mining claims except L 1202670 are contiguous to the Mining Lease.

STRIPPING PROGRAM

The overburden was stripped with a Link Belt excavator, C Series II, model LS2800. This unit has a bucket size of 1 yd<sup>3</sup>. It was contracted from Wayne Phippen Construction Ltd. of King Kirkland, and operated by Wayne Phippen. Field supervision was provided by E. A. Gallo. A total of approximately 40 hours were spent stripping overburden, on November 5, 6, 12, and 13, 1994.

The hourly rate for the excavator together with the operator was \$100., including fuel and oil.

A total area of approximately 0.17 hectare was exposed. Overburden thickness ranged from 0-3 meters. Approximately 1,200 m<sup>3</sup> of material was removed.

A thin film of soil debris was left sitting on top of the exposed rock surface. It was intended to remove this film by washing with water, however freezing conditions prevented this from being done. The washing will be undertaken in the spring of 1995, after the weather has warmed enough to allow it.

Because the rocks were not cleanly exposed only a cursory examination was performed. Archean andesites and basalts are the predominant rock types, with lesser amounts of Temiskaming type sediments. The contact of the volcanics and the sediments is sheared and altered, and intruded by syenite bodies. The alteration consists of both silicification and carbonatization, and carries 1-2% disseminated pyrite and variable amounts of gold. The mineralization appears to occur mainly in the sediments and syenite intrusives, but also occurs to a lesser extent in the volcanics.

#### SUMMARY AND CONCLUSIONS

A program of overburden stripping was undertaken on the McGarry Property of Transpacific Resources Inc. A zone of gold mineralization was exposed, and found to occur mainly in sediments and syenite intrusives at the contact of the sediments with volcanics. Freezing weather conditions prevented the removal by washing of a thin film of debris from the exposed rock surface, and therefore detailed mapping and sampling of the zone has been deferred to the spring of 1995.

#### RECOMMENDATIONS

The stripped area should be washed of debris to permit detailed geological mapping and sampling of the mineralized zone. This work should be undertaken in the spring of 1995 after temperatures have warmed to above freezing.



January 16, 1995  
Toronto, Ontario

E. A. Gallo  
Gallo Exploration Services Inc.

McVITTIE TOWNSHIP

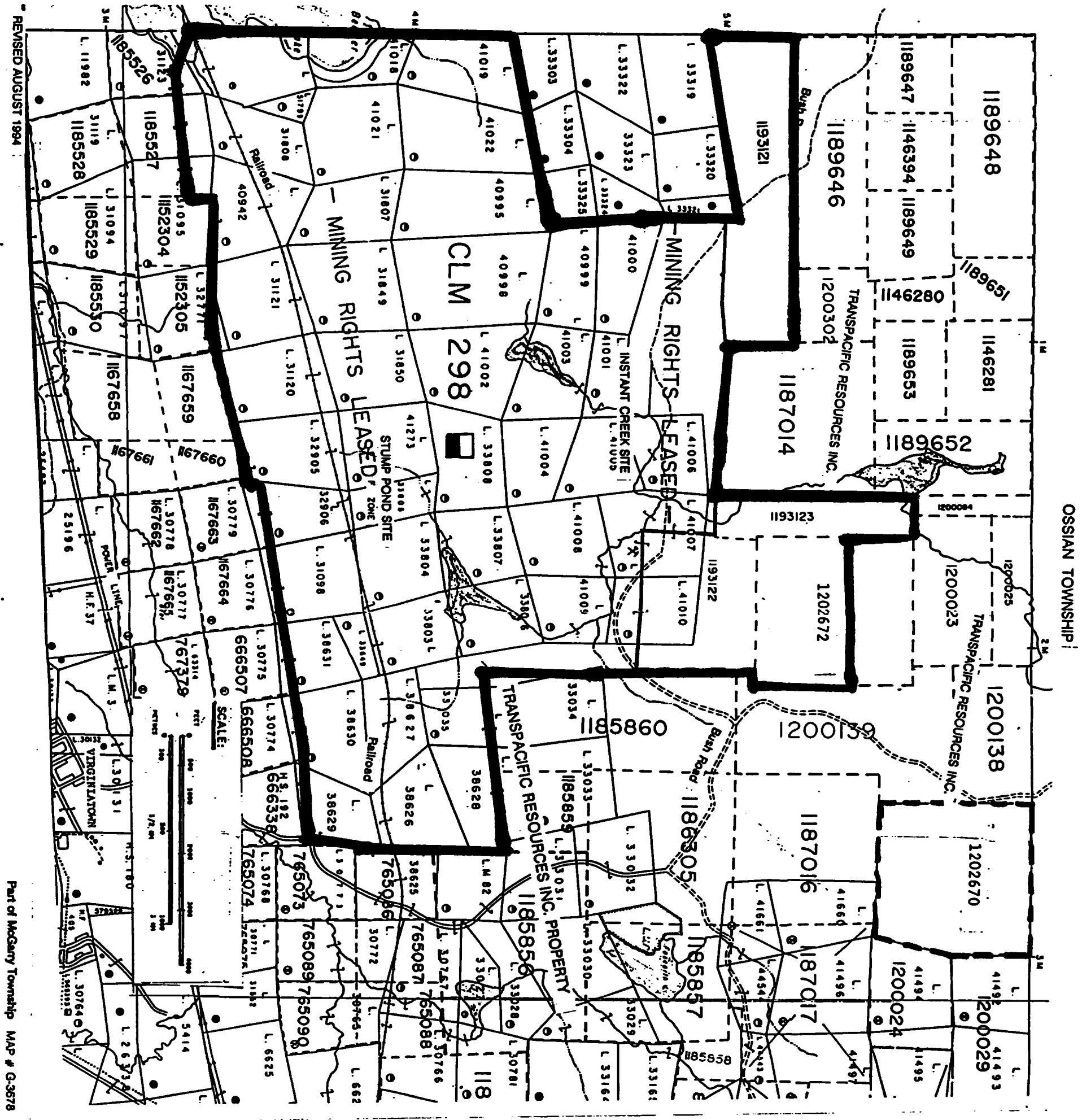

FIGURE NO 2

<b>TRANSPACIFIC RESOURCES INC.</b>			
KIRKLAND LAKE - LARDER LAKE AREA			
McGarry Township - Larder Lake Mining Division			
<b>CLAIM LOCATION MAP</b>			
McGarry Township Property			
Geological Engineering Services			
Frank P. Tomlinson & Pals.			
DATE	July 1994	SCALE	As Shown
DRAWN	F.P.T.	APPROVED:	FILE
			N.T.S. 3204

Part of McGarry Township MAP # G-3678

REVISED AUGUST 1994



4FR1

# Report of Work Conducted After Recording Claim

## Mining Act

Transaction Number  
**DOCUMENT No. W9580.00025**

Personal information collected on this form is obtained under the authority of the Mining Act. This collection should be directed to the Provincial Manager, Mining Lands, Mines Sudbury, Ontario, P3E 6A5, telephone (705) 670-7264.



32D04NE0115 W9580.00025 MCGARRY

900

- Instructions:**
- Please type or print and submit in duplicate.
  - Refer to the Mining Act and Regulations for requirements of mining assessment work of concerned Recorder.
  - A separate copy of this form must be completed for each Work Group.
  - Technical reports and maps must accompany this form in duplicate.
  - A sketch, showing the claims the work is assigned to, must accompany this form.

Recorded Holder(s) <b>TRANSPACIFIC RESOURCES INC.</b>		Client No. <b>300722</b>
Address <b>R.R. #1, Conn, Ontario N0G 1N0</b>		Telephone No. <b>(519) 848-3388</b>
Mining Division <b>Larder Lake</b>	Township/Area <b>McGarry</b>	M or G Plan No. <b>G 3678</b>
Dates Work Performed From: <b>October 12, 1994</b>		To: <b>November 20, 1994</b>

**Work Performed (Check One Work Group Only)**

Work Group	Type
<input type="checkbox"/> Geotechnical Survey	
<input checked="" type="checkbox"/> Physical Work, including Drilling	<b>Linecutting and Mechanical Stripping</b>
<input type="checkbox"/> Rehabilitation	
<input type="checkbox"/> Other Authorized Work	
<input type="checkbox"/> Assays	
<input type="checkbox"/> Assignment from Reserve	

Total Assessment Work Claimed on the Attached Statement of Costs \$ **7600.**

**Note:** The Minister may reject for assessment work credit all or part of the assessment work submitted if the recorded holder cannot verify expenditures claimed in the statement of costs within 30 days of a request for verification.

**Persons and Survey Company Who Performed the Work (Give Name and Address of Author of Report)**

Name	Address
<b>S. Brisebois</b>	<b>3014 Seventh St., Val D'Or, Quebec J9P 5A1</b>
<b>Y. Morin</b>	<b>149 Perreault St., Val D'Or, Quebec J9P 2G9</b>
<b>W. Phippen</b>	<b>Box 90, King Kirkland, Ontario P0K 1K0</b>
<b>E. Gallo</b>	<b>148 Allanhurst Drive, Ontario M9A 4K7</b>

(attach a schedule if necessary)

**Certification of Beneficial Interest \* See Note No. 1 on reverse side**

I certify that at the time the work was performed, the claims covered in this work report were recorded in the current holder's name or held under a beneficial interest by the current recorded holder.	Date <b>Jan 16/95</b>	Recorded Holder or Agent (Signature) <i>E. Gallo</i>
--	--------------------------	---

**E. Gallo**

**Certification of Work Report**

I certify that I have a personal knowledge of the facts set forth in this Work report, having performed the work or witnessed same during and/or after its completion and annexed report is true.

Name and Address of Person Certifying  
**E. Gallo, 148 Allanhurst Drive, Islington, Ontario M9A 4K7**

Telephone No. <b>(416) 245-3511</b>	Date <b>Jan 16, 1995</b>	Certified By (Signature) <i>E. Gallo</i>
--	-----------------------------	---

**E. Gallo**

**For Office Use Only**

Total Value Cr. Recorded <b>Applied \$7200 of Reserve 40%</b>	Date Recorded <b>Jan 23/95</b>	Mining Recorder <i>acting [Signature]</i>	Received Stamp <b>RECEIVED LARDER LAKE MINING DIVISION JAN 23 1995</b>
	Deemed Approval Date <b>Apr 23/95</b>	Date Approved <b>March 2/95</b>	
	Date Notice for Amendments Sent		





Ministry of  
Northern Development  
and Mines

Ministère du  
Développement du Nord  
et des mines

**Statement of Costs  
for Assessment Credit**

**État des coûts aux fins  
du crédit d'évaluation**

**Mining Act/Loi sur les mines**

Transaction No./N° de transaction  
**DOCUMENT**  
W 9580 • 00025

Personal information collected on this form is obtained under the authority of the Mining Act. This information will be used to maintain a record and ongoing status of the mining claim(s). Questions about this collection should be directed to the Provincial Manager, Minings Lands, Ministry of Northern Development and Mines, 4th Floor, 159 Cedar Street, Sudbury, Ontario P3E 6A5, telephone (705) 670-7264.

Les renseignements personnels contenus dans la présente formule sont recueillis en vertu de la Loi sur les mines et serviront à tenir à jour un registre des concessions minières. Adresser toute question sur la collecte de ces renseignements au chef provincial des terrains miniers, ministère du Développement du Nord et des Mines, 159, rue Cedar, 4<sup>e</sup> étage, Sudbury (Ontario) P3E 6A5, téléphone (705) 670-7264.

**1. Direct Costs/Coûts directs**

Type	Description	Amount Montant	Totals Total global
Wages Salaires	Labour Main-d'oeuvre		
	Field Supervision Supervision sur le terrain		
Contractor's and Consultant's Fees Droits de l'entrepreneur et de l'expert- conseil	Type Mechanical Stripping	7,601.	
			7,601.
Supplies Used Fournitures utilisées	Type		
Equipment Rental Location de matériel	Type		
<b>Total Direct Costs Total des coûts directs</b>			<b>7,601.</b>

**2. Indirect Costs/Coûts indirects**

\*\* Note: When claiming Rehabilitation work Indirect costs are not allowable as assessment work.  
Pour le remboursement des travaux de réhabilitation, les coûts indirects ne sont pas admissibles en tant que travaux d'évaluation.

Type	Description	Amount Montant	Totals Total global
Transportation Transport	Type		
Food and Lodging Nourriture et hébergement			
Mobilization and Demobilization Mobilisation et démobilisation			
<b>Sub Total of Indirect Costs Total partiel des coûts indirects</b>			
<b>Amount Allowable (not greater than 20% of Direct Costs) Montant admissible (n'excédant pas 20 % des coûts directs)</b>			
<b>Total Value of Assessment Credit (Total of Direct and Allowable indirect costs)</b>		<b>Valeur totale du crédit d'évaluation (Total des coûts directs et indirects admissibles)</b>	<b>7,601.</b>

Note: The recorded holder will be required to verify expenditures claimed in this statement of costs within 30 days of a request for verification. If verification is not made, the Minister may reject for assessment work all or part of the assessment work submitted.

Note : Le titulaire enregistré sera tenu de vérifier les dépenses demandées dans le présent état des coûts dans les 30 jours suivant une demande à cet effet. Si la vérification n'est pas effectuée, le ministre peut rejeter tout ou une partie des travaux d'évaluation présentés.

**Filing Discounts**

1. Work filed within two years of completion is claimed at 100% of the above Total Value of Assessment Credit.
2. Work filed three, four or five years after completion is claimed at 50% of the above Total Value of Assessment Credit. See calculations below:

Total Value of Assessment Credit	Total Assessment Claimed
	x 0.50 =

**Remises pour dépôt**

1. Les travaux déposés dans les deux ans suivant leur achèvement sont remboursés à 100 % de la valeur totale susmentionnée du crédit d'évaluation.
2. Les travaux déposés trois, quatre ou cinq ans après leur achèvement sont remboursés à 50 % de la valeur totale du crédit d'évaluation susmentionné. Voir les calculs ci-dessous.

Valeur totale du crédit d'évaluation	Évaluation totale demandée
	x 0,50 =

**Certification Verifying Statement of Costs**

I hereby certify:  
that the amounts shown are as accurate as possible and these costs were incurred while conducting assessment work on the lands shown on the accompanying Report of Work form.

that as Agent I am authorized  
(Recorded Holder, Agent, Position in Company)

to make this certification

**Attestation de l'état des coûts**

J'atteste par la présente :  
que les montants indiqués sont le plus exact possible et que ces dépenses ont été engagées pour effectuer les travaux d'évaluation sur les terrains indiqués dans la formule de rapport de travail ci-joint.

Et qu'à titre de \_\_\_\_\_ je suis autorisé  
(titulaire enregistré, représentant, poste occupé dans la compagnie)

à faire cette attestation.

E. A. Gallo

Signature

Date  
Jan. 16/95



LEGEND

- HIGHWAY AND ROUTE No. [Symbol]
- OTHER ROADS [Symbol]
- TRAILS [Symbol]
- SURVEYED LINES [Symbol]
- TOWNSHIP'S BASE LINES ETC. [Symbol]
- LOTS MINING CLAIMS PARCELS, ETC. [Symbol]
- UNSURVEYED LINES [Symbol]
- LOT LINES [Symbol]
- PARCEL BOUNDARY [Symbol]
- MINING CLAIMS ETC. [Symbol]
- RAILWAY AND RIGHT OF WAY [Symbol]
- UTILITY LINES [Symbol]
- NON PERENNIAL STREAM [Symbol]
- FLOODING OR FLOODING RIGHTS [Symbol]
- SUBDIVISION OR COMPOSITE PLAN [Symbol]
- RESERVATIONS [Symbol]
- ORIGINAL SHORELINE [Symbol]
- MARSH OR MUSKOG [Symbol]
- MINES [Symbol]
- TRAVERSE MONUMENT [Symbol]

DISPOSITION OF CROWN LANDS

TYPE OF DOCUMENT	SYMBOL
LAND USE PERMITS	[Symbol]
PATENT SURFACE & MINING RIGHTS	[Symbol]
- SURFACE RIGHTS ONLY	[Symbol]
- MINING RIGHTS ONLY	[Symbol]
LEASE, SURFACE & MINING RIGHTS	[Symbol]
- SURFACE RIGHTS ONLY	[Symbol]
- MINING RIGHTS ONLY	[Symbol]
LICENCE OF OCCUPATION	[Symbol]
ORDER IN COUNCIL	[Symbol]
RESERVATION	[Symbol]
CANCELLED	[Symbol]
SAND & GRAVEL	[Symbol]
400 FOOT (122 METER) SURFACE RIGHTS RESERVATION ALONG THE SHORES OF ALL LAKES & RIVERS	[Symbol]

SCALE: 1 INCH = 20 CHAINS

REFERENCES

- AREAS WITHDRAWN FROM DISPOSITION
- M.R.O. - MINING RIGHTS ONLY
  - S.R.O. - SURFACE RIGHTS ONLY
  - M.S. - MINING AND SURFACE RIGHTS
- | Description  | Order No. | Date | Disposition | File     |
|--|-----------|------|-------------|----------|
| (R) P.F. FILING DISPOSITION FOR SURFACE & MINING RIGHTS - SECTION 30(B) - NOV. 1, 1990 |           |      |             |          |
| H.F. FILE  |           |      |             | LAN-16-4 |

AGGREGATE PERMITS FOR BEDROCK ONLY

Description File # Page #

ALL MINING CLAIMS STAKED IN THE LARDER LAKE MINING DIVISION HAVE THE PREFIX "L".

TOWNSHIP  
**McGARRY**  
 M.N.R. ADMINISTRATIVE DISTRICT  
 KIRKLAND LAKE  
 MINING DIVISION  
 LARDER LAKE  
 LAND TITLES / REGISTRY DIVISION  
 TIMISKAMING

Ministry of Natural Resources Ontario  
 Ministry of Northern Development and Mines

Date: JULY, 1990  
 Circulated: JAN. 20/93  
 Number: **G-3678**

OSSIAN TWP.

McVITTIE TWP.

PROVINCE OF QUEBEC

McFADDEN TWP.

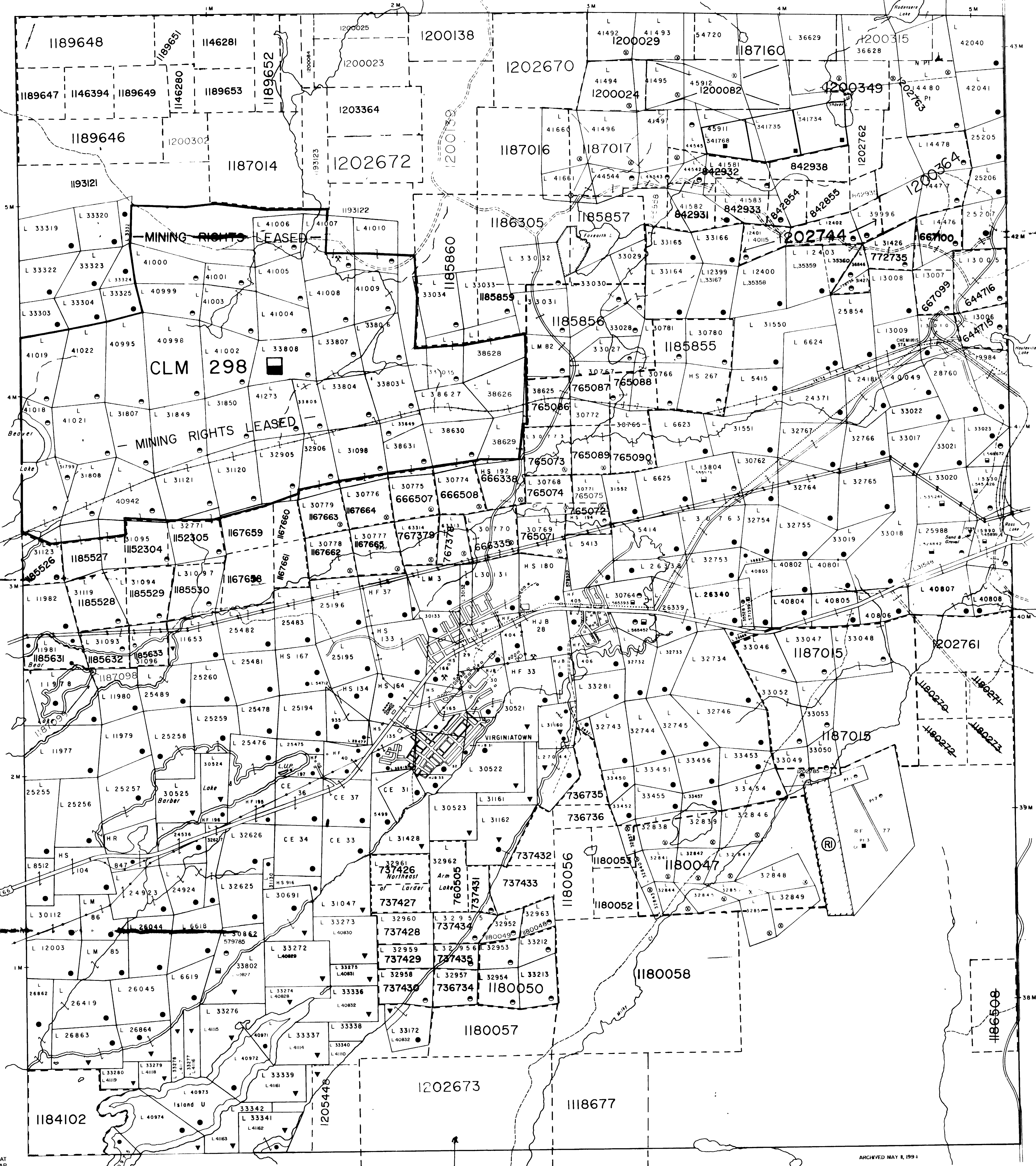

THE INFORMATION THAT APPEARS ON THIS MAP HAS BEEN COMPILED FROM VARIOUS SOURCES, AND ACCURACY IS NOT GUARANTEED. THOSE WISHING TO STAKE MINING CLAIMS SHOULD CONSULT WITH THE MINING DIVISION.





OSSIAN TWP.

MCVITTIE TWP.

PROVINCE OF QUEBEC

McFADDEN TWP.

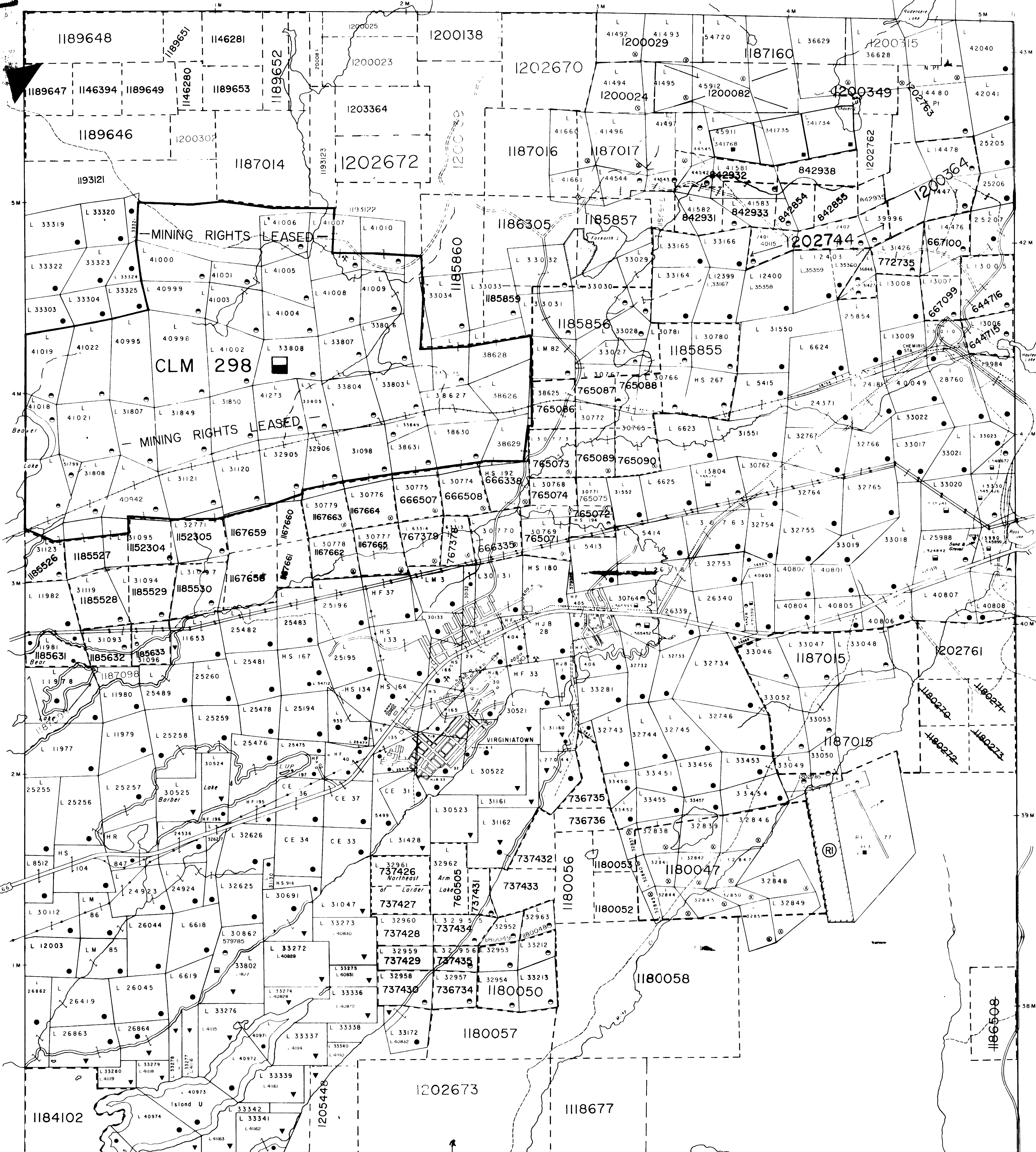

LEGEND

- HIGHWAY AND ROUTE No.
- OTHER ROADS
- TRAILS
- SURVEYED LINES
- TOWNSHIP'S BASE LINES ETC.
- LOTS MINING CLAIMS PARCELS ETC.
- UNSURVEYED LINES
- PARCEL BOUNDARY
- MINING CLAIMS ETC.
- RAILWAY AND RIGHT OF WAY
- UTILITY LINES
- NON PERENNIAL STREAM
- FLOODING OR FLOODING RIGHTS
- SUBDIVISION OR COMPOSITE PLAN
- RESERVATIONS
- ORIGINAL SHORE LINE
- MARSH OR MUSKEG
- MINES
- TRAVERSE MONUMENT

DISPOSITION OF CROWN LANDS

- | TYPE OF DOCUMENT   | SYMBOL |
|--|--------|
| LAND USE PERMITS   |        |
| PATENT SURFACE & MINING RIGHTS   |        |
| " SURFACE RIGHTS ONLY  |        |
| " MINING RIGHTS ONLY   |        |
| LEASE SURFACE & MINING RIGHTS  |        |
| " SURFACE RIGHTS ONLY  |        |
| " MINING RIGHTS ONLY   |        |
| LICENCE OF OCCUPATION  |        |
| ORDER IN COUNCIL   |        |
| RESERVATION  |        |
| CANCELLED  |        |
| SAND & GRAVEL  |        |
| 100 FOOT (122 METER) SURFACE RIGHTS RESERVATION ALONG THE SHORES OF ALL LAKES & RIVERS |        |

SCALE 1 INCH = 20 CHAINS

REFERENCES

- AREAS WITHDRAWN FROM DISPOSITION
- M.R.O. - MINING RIGHTS ONLY
  - S.R.O. - SURFACE RIGHTS ONLY
  - M+S - MINING AND SURFACE RIGHTS
- | Description   | Order No. | Date | Disposition | File |
|---|-----------|------|-------------|------|
| (M) PUBLIC DISPOSITION FOR SURFACE & MINING RIGHTS - SECTION 30(B) - NOV. 1, 1990 |           |      |             |      |
| REF. FILE LLAN-16-4.  |           |      |             |      |

PROPOSED WATERMAIN FOR WATER SUPPLY SYSTEM

AGGREGATE PERMITS FOR BEDROCK ONLY

ALL MINING CLAIMS STAKED IN THE LARDER LAKE MINING DIVISION HAVE THE PREFIX "L".

TOWNSHIP  
**McGARRY**  
 MNR ADMINISTRATIVE DISTRICT  
 KIRKLAND LAKE  
 MINING DIVISION  
 LARDER LAKE  
 LAND TITLES / REGISTRY DIVISION  
 TIMISKAMING

Ministry of Natural Resources  
 Ministry of Northern Development and Mines

Date: JULY, 1990  
 Number: G-3675

THE INFORMATION THAT APPEARS ON THIS MAP HAS BEEN COMPILED FROM VARIOUS SOURCES AND ACCURACY IS NOT GUARANTEED. THOSE WISHING TO STAKE MINING CLAIMS SHOULD CONSULT WITH THE MINING RECORDER, MINISTRY OF NORTHERN DEVELOPMENT AND MINES, FOR ADDITIONAL INFORMATION.

APPROVED MAY 8, 1991



**LEGEND**

road, trail ————

claim line - - - - -

claim post □

MAGNETIC NORTH  
TRUE NORTH

0 100 200 300m

scale 1:5000

McVITTIE TWP.  
McGARRY TWP.



MINING LEASE CLM 298

TRANSPACIFIC RESOURCES INC.  
TORONTO, ONT.  
PLAN OF LINECUTTING  
McGARRY PROJECT, McGARRY TWP., ONT.  
DATE: NOV. 794 SCALE: 1:5,000

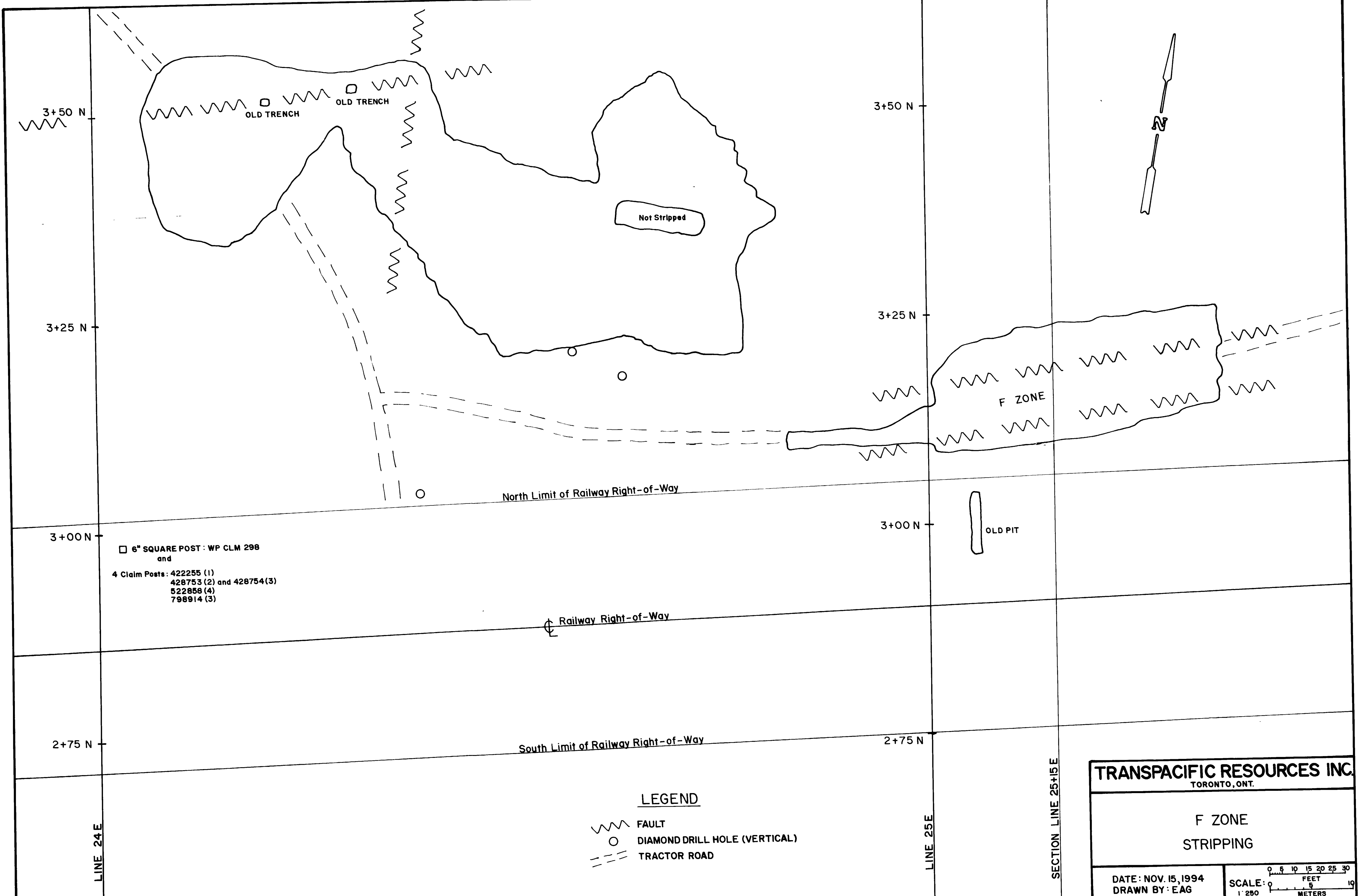

□ 6" SQUARE POST : WP CLM 298  
and  
4 Claim Posts: 422255 (1)  
428753 (2) and 428754 (3)  
522858 (4)  
798914 (3)

**LEGEND**

- ~~~~~ FAULT
- DIAMOND DRILL HOLE (VERTICAL)
- TRACTOR ROAD

**TRANSPACIFIC RESOURCES INC.**  
TORONTO, ONT.

F ZONE  
STRIPPING

DATE: NOV. 15, 1994  
DRAWN BY: EAG

SCALE: 1" = 250'  
0 5 10 15 20 25 30  
FEET  
0 5 10  
METERS



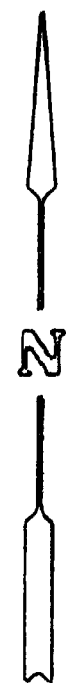
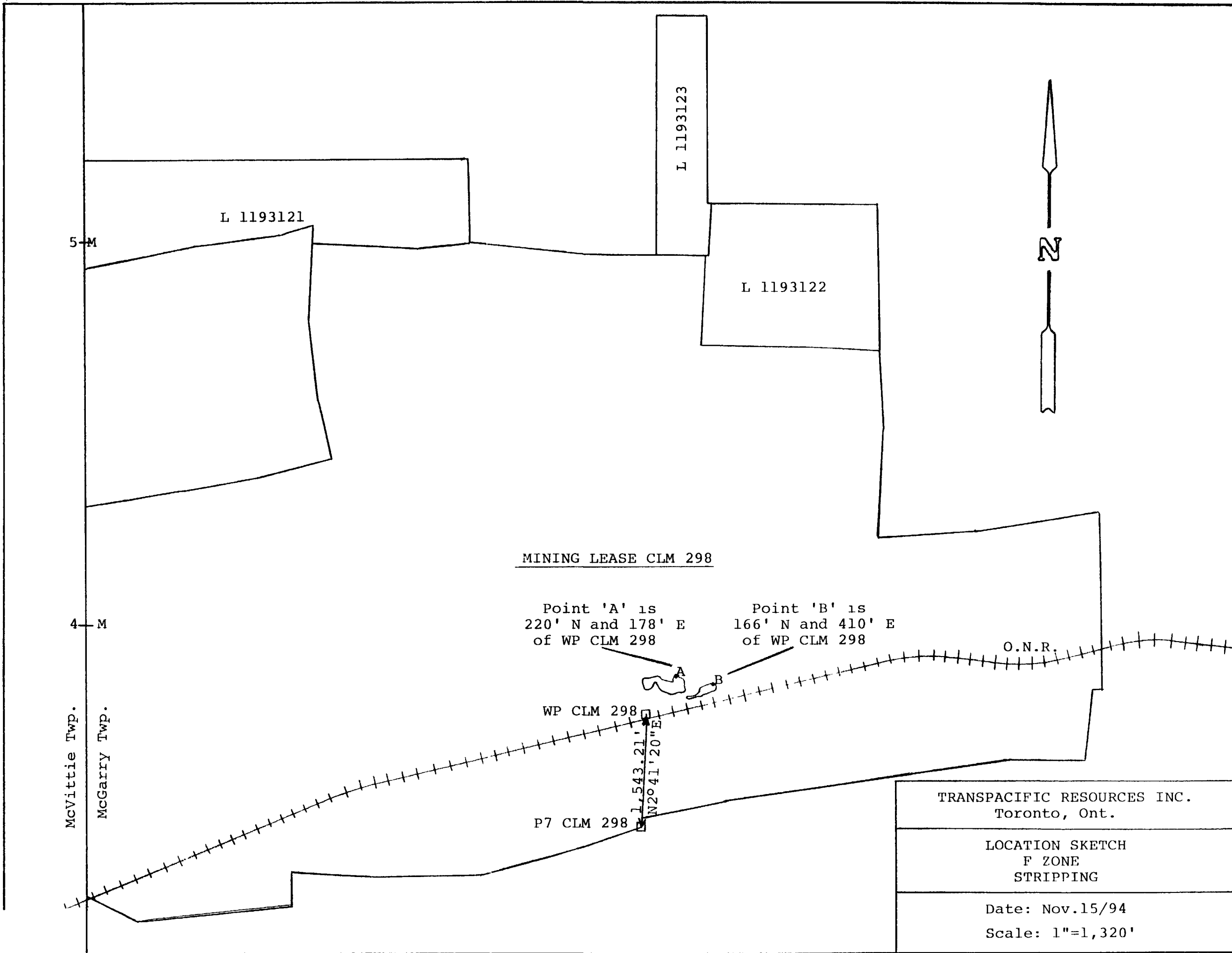

MINING LEASE CLM 298

Point 'A' is  
220' N and 178' E  
of WP CLM 298

Point 'B' is  
166' N and 410' E  
of WP CLM 298

WP CLM 298

P7 CLM 298

O.N.R.

McVittie Twp.  
McGarry Twp.

5-M

4-M

L 1193121

L 1193122

L 1193123

TRANSPACIFIC RESOURCES INC. Toronto, Ont.
LOCATION SKETCH F ZONE STRIPPING
Date: Nov.15/94 Scale: 1"=1,320'

