

SUDBURY CONTACT MINES LTD.

GEOPHYSICAL SURVEYS

McVITTIE TWP. PROPERTY

July 1996

2 . 1 6 9 0 6

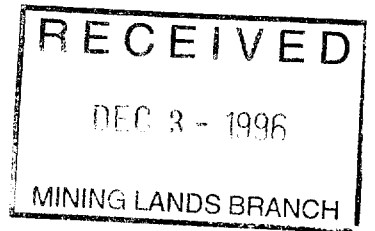

32D04NE0152 2.16906 MCVITTIE

TABLE OF CONTENTS

I - INTRODUCTION	P. 1
II - PROPERTY	P. 1
III - LOCATION & ACCESSIBILITY	P. 2
IV - GEOPHYSICAL SURVEYS	P. 2
V - CONCLUSION & RECOMMENDATIONS	P. 5

MAPS

1 - Claim Map	1:20 000
2 - Grid Map	1:20 000
3 - Location Map	1:50 000
4 - Location Map	1:600 000
5 - Location Map	1:1 000 000



32D04NE0152 2.16906 MCVITTIE

I - INTRODUCTION:

At the request of SUDBURY CONTACT MINES LTD., geophysical surveys were undertaken, during the month of July, 1996, by Exploration Services Reg'd., on the Company's McVittie township property.

The magnetometer and electromagnetic (V L F) surveys were carried out to enhance the interpretation of the local geology.

II - PROPERTY:

The McVittie Twp. property consists of 33 claims of 1 unit each and 1 claim of 10 units for a total of 43 claim units; the claim numbers are listed as follows:

799522 - 799523 - 799524 - 801125 - 801129 - 801130 - 801131 - 801132

801133 - 801134 - 801135 - 801144 - 801145 - 801146 - 801147 - 801148

801149 - 801150 - 801151 - 801153 - 801166 - 801167 - 801168 - 801169

801170 - 801171 - 801172 - 801173 - 801174 - 801175 - 1151867 - 1151868

1151869 - 1200514.

III - LOCATION & ACCESSIBILITY:

The McVittie Twp. claim group is located in the southwest corner of McVittie Twp. at an approximate distance of 3 Km northwest of the town of Larder Lake.

From Larder Lake, the claim group may be reached by driving westward along highway 66 for a distance of 3 Km, then northwards along the the Diamond Lake access road for an additional distance of 1.5 Km.

The Diamond Lake access road traverses the western area of the claim group.

IV - GEOPHYSICAL SURVEYS:

The surveys were carried out along a previously cut grid whose 3 Km long base line trends east-west. Cross lines, spaced at every 200 m intervals extend on both sides of the base line with varying lengths. Thus a total of 24.8 Km of cross lines and 5.6 Km of base line and tie lines were covered by the surveys.

Magnetometer Survey:

- Instrumentation:

An OMNI IV E.D.A. nuclear precession magnetometer was used for the survey with accompanying base station for diurnal corrections;

readings were taken at every 12.5 m. intervals.

- Presentation:

The data were plotted on maps at the scale of 1:5 000. The report includes a map of the profiles of the total field, a coloured and a black and white map of the contours of the total field.

- Observations & Conclusions:

The 57 700 gamma contour interval outlines an east-west trending, 400 to 600 meter wide horizon within which lies a series of magnetic anomalies as defined by the 58 000 gamma contour lines.

The McVittie Twp. geological map indicates that the horizon outlined by the 57 700 contour lines is underlain by TRACHYTE.

The irregular magnetic pattern within the Trachyte horizon is probably caused by a variable distribution of the disseminated magnetite.

Electromagnetic V L F Survey:

- Instrumentation:

A Geonics' EM-16 V L F unit was used for the survey; readings were taken at every 25 meter intervals tuned to station NAA emitting

at 24.0 Khz.

- Presentation:

The « In-phase » and « Out-of-Phase » components were plotted on a map at the scale of 1:5 000. The report also includes a coloured Frazer Filtered map.

- Observations & Conclusions:

A series of conductors has been outlined by the survey. These generally trend east, southeast in directions more or less parallel to the local stratigraphy. Most of the conductors lie within areas of overburden. The most prominent conductor has been labeled on the map as conductor « E ». It could be associated with a major fault zone.

The true nature of the V L F conductors should be determined by an « Induced Polarization » survey.

V - CONCLUSIONS & RECOMMENDATIONS:

The magnetometer survey has outlined, in areas of overburden, the extent of the TRACHYTE horizon.

The electromagnetic V L F survey has outlined a series of conductors which must be verified with an I.P. survey.

Respectfully submitted:

Edouard Chartré, B.A., B. Sc.:  July 15, 1996.

*Chartré
7/14/96*

GAUTHIER TWP.

MC VITTIE TWP.

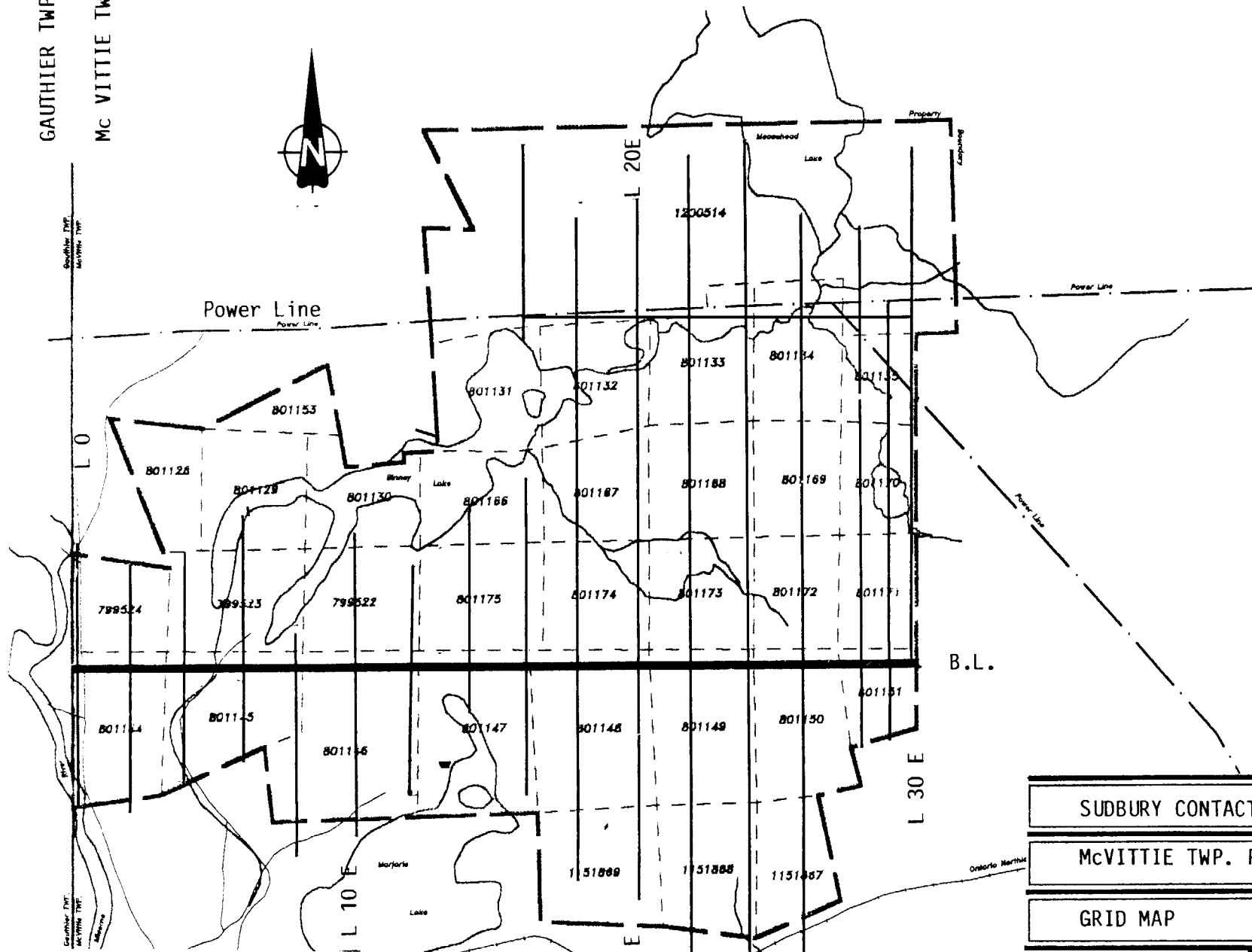

SUDBURY CONTACT MINES LTD.

McVITTIE TWP. PROPERTY

GRID MAP

July 1996

1:20 000

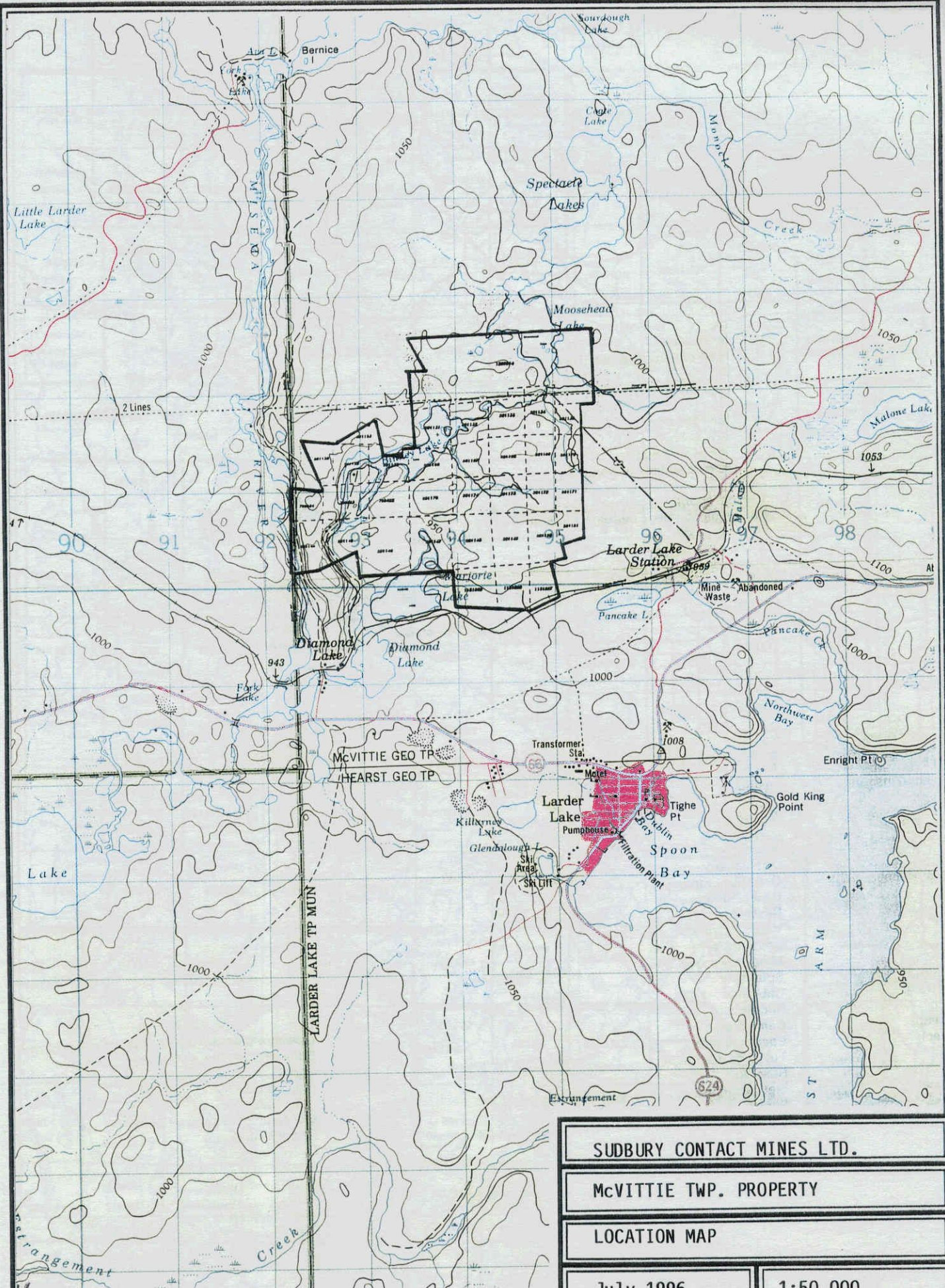

SUDBURY CONTACT MINES LTD.	
McVITTIE TWP. PROPERTY	
LOCATION MAP	
July 1996	1:50 000

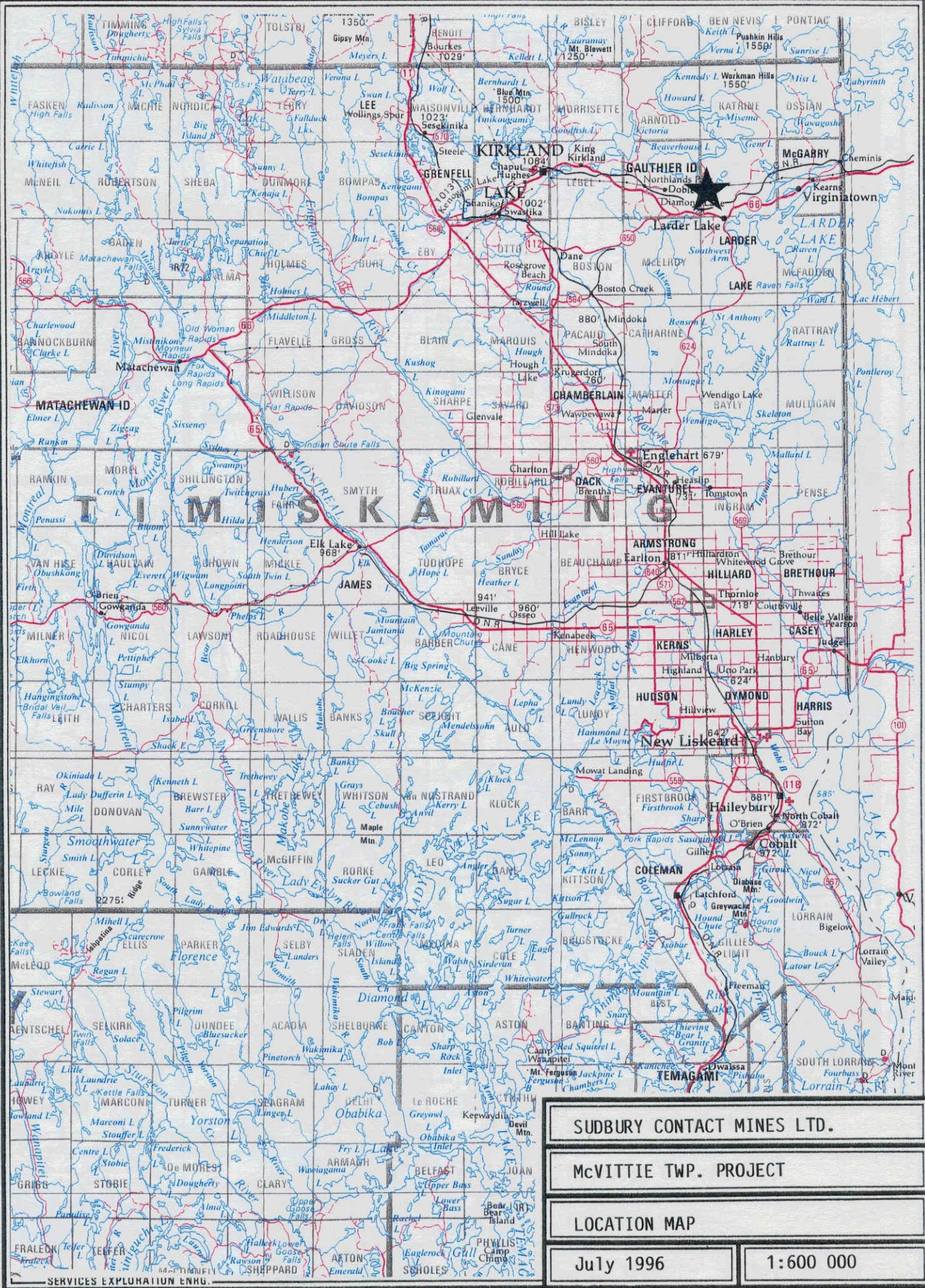

SUDBURY CONTACT MINES LTD.

McVITTIE TWP. PROJECT

LOCATION MAP

July 1996

1:600 000

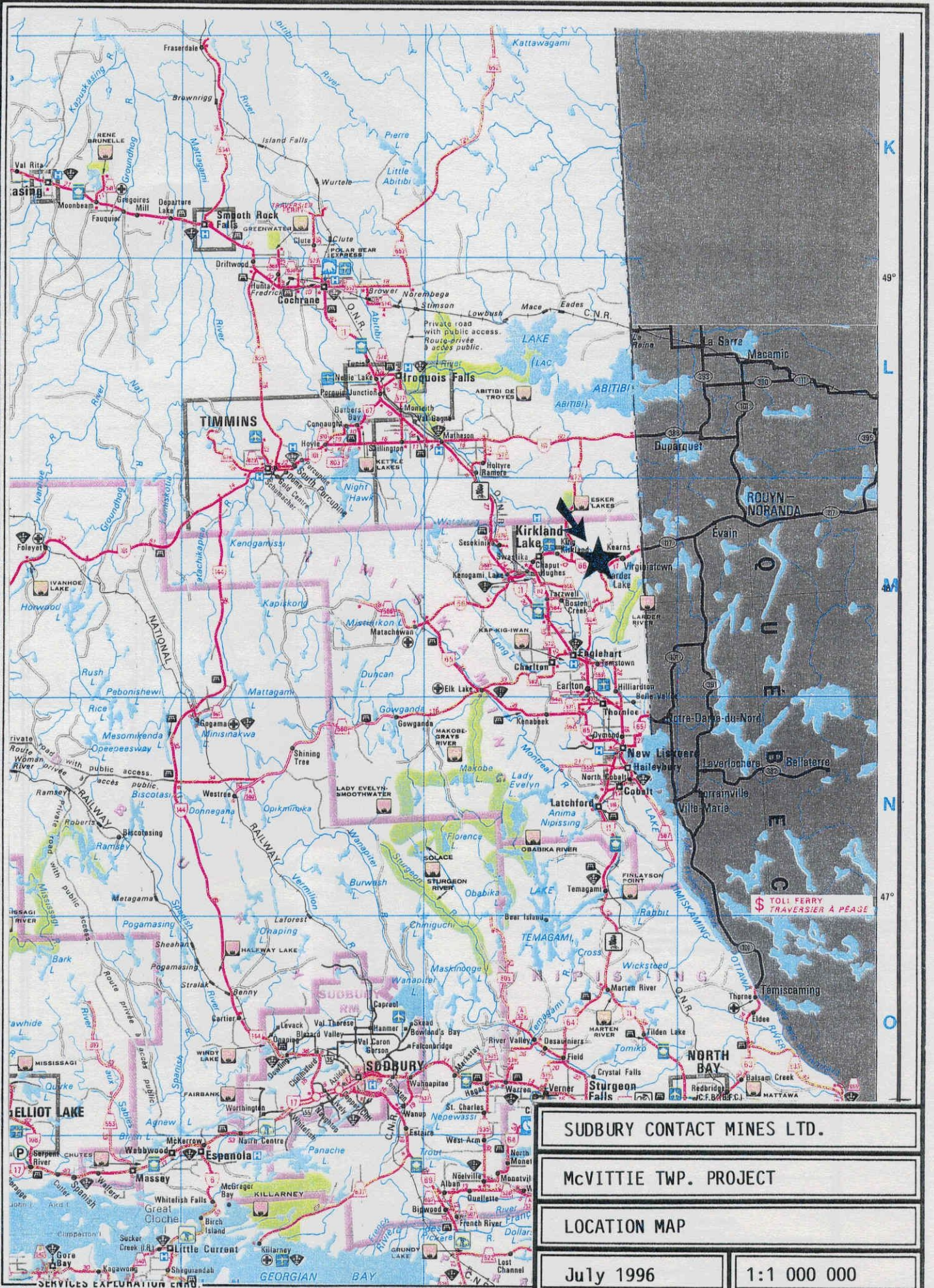

SUBBURY CONTACT MINES LTD.

McVITTIE TWP. PROJECT

LOCATION MAP

July 1996

1:1 000 000

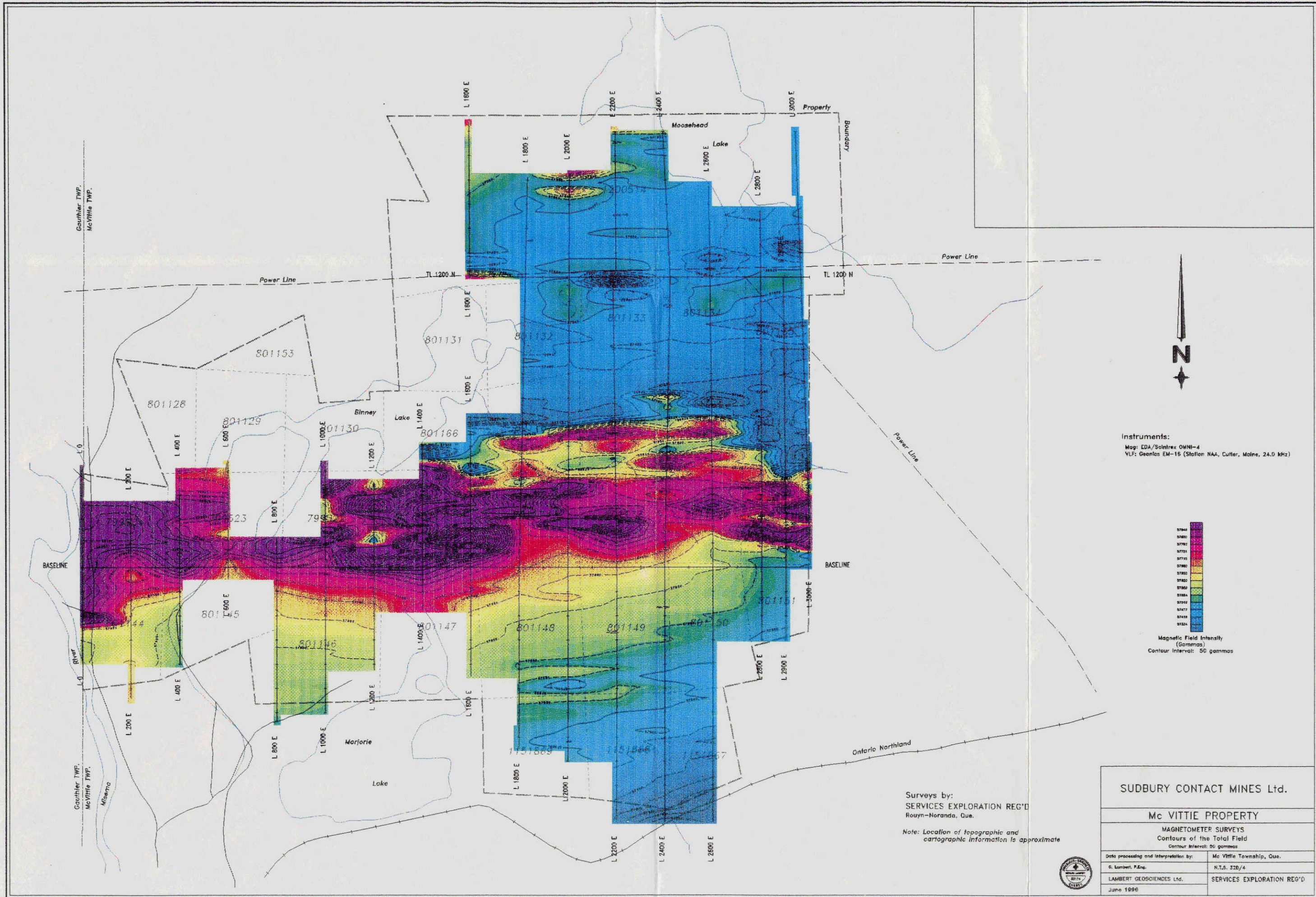

Instruments:
 Mag: EDA/Scintrex OMI-4
 VLF: Geonics EM-15 (Station NAA, Cutler, Maine, 24.0 kHz)

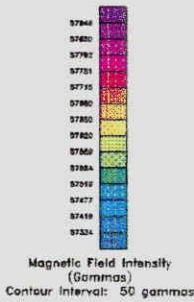

Surveys by:
 SERVICES EXPLORATION REG'D
 Rouyn-Noranda, Que.
 Note: Location of topographic and cartographic information is approximate

SUDBURY CONTACT MINES Ltd.	
Mc VITTE PROPERTY	
MAGNETOMETER SURVEYS Contours of the Total Field Contour Interval: 50 gammas	
Data processing and interpretation by:	Mc Vittie Township, Que.
G. Lambert, P.Eng.	N.T.S. 320/4
LAMBERT GEOSCIENCES Ltd.	SERVICES EXPLORATION REG'D
June 1996	



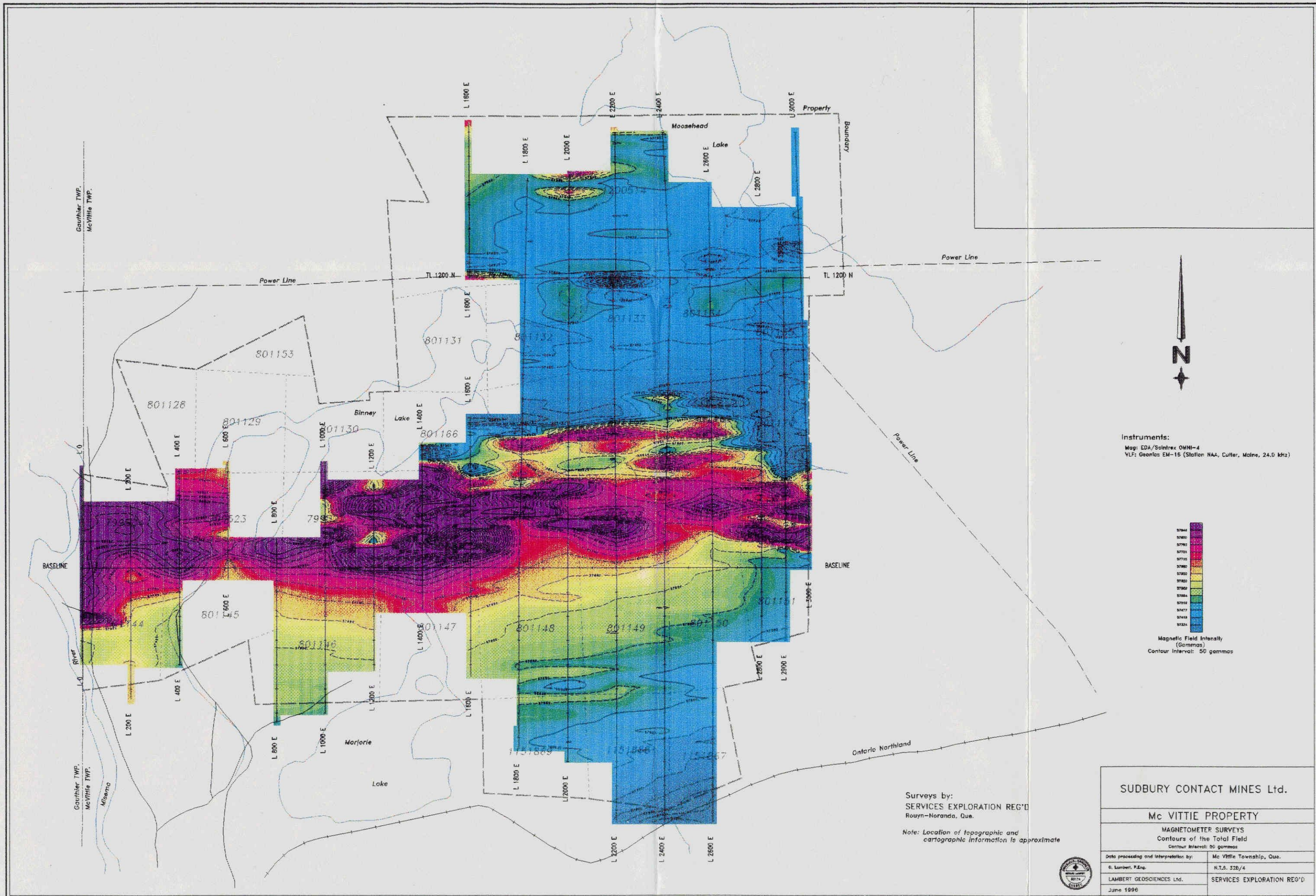

Instruments:
 Mag: EDA/Scintrex OMNI-4
 VLF: Geonics EM-15 (Station NAA, Cutler, Maine, 24.0 kHz)



Surveys by:
 SERVICES EXPLORATION REG'D
 Rouyn-Noranda, Que.
 Note: Location of topographic and cartographic information is approximate

SUDBURY CONTACT MINES Ltd.	
Mc VITIE PROPERTY	
MAGNETOMETER SURVEYS Contours of the Total Field Contour Interval: 50 gammas	
Data processing and interpretation by:	Mc Vittie Township, Que.
G. Lambert, P.Eng.	N.T.S. 32D/4
LAMBERT GEOSCIENCES Ltd.	SERVICES EXPLORATION REG'D
June 1996	



Report of Work Conducted After Recording Claim

Mining Act

DOCUMENT No.	
Transaction Number	W 8880-00571

Personal information collected on this form is obtained under the authority of the Mining Act. This information will be used for correspondence. Questions about this collection should be directed to the Provincial Manager, Mining Lands, Ministry of Northern Development and Mines, Fourth Floor, 158 Cedar Street, Sudbury, Ontario, P3E 8A5, telephone (705) 870-7284.

- Instructions:**
- Please type or print and submit in duplicate.
 - Refer to the Mining Act and Regulations Recorder.
 - A separate copy of this form must be co
 - Technical reports and maps must accom
 - A sketch, showing the claims the work is

2.16906



32D04NE0152 2.16906 MCVITTIE

900

Recorded Holder(s) SUDBURY CONTACT MINES LTD. SKEAD HOLDINGS LTD.	Client No. 198617 / 194897 / 162287
Address #2302-401 BAY ST., P.O. BOX 102 TORONTO, ONT. LARDER LAKE	Telephone No. 416-947-1212 705-949-4250
Mining Division LARDER LAKE	M or G Plan No. G-3163
Township/Area McVITTIE	
Date Work Performed From: JULY 1, 1996	To: JULY 15, 1996

Work Performed (Check One Work Group Only)

Work Group	Type
<input checked="" type="checkbox"/> Geotechnical Survey	Line cutting, magnetometer and VLF-EM surveys
<input type="checkbox"/> Physical Work, including Drilling	
<input type="checkbox"/> Rehabilitation	
<input type="checkbox"/> Other Authorized Work	
<input type="checkbox"/> Assays	
<input type="checkbox"/> Assignment from Reserve	

RECEIVED
 DEC 3 - 1996
 MINING LANDS BRANCH

Total Assessment Work Claimed on the Attached Statement of Costs \$ 14,451.00

Note: The Minister may reject for assessment work credit all or part of the assessment work submitted if the recorded holder cannot verify expenditures claimed in the statement of costs within 30 days of a request for verification.

Persons and Survey Company Who Performed the Work (Give Name and Address of Author of Report)

Name	Address
E. CHARTRE SERVICES EXPLORATION ENR	765 BOUL. QUEBEC, C.P. 428 ROLYN-NORANDA, 'QUEBEC' J9X 5C4

(attach a schedule if necessary)

Certification of Beneficial Interest * See Note No. 1 on reverse side

I certify that at the time the work was performed, the claims covered in this work report were recorded in the current holder's name or held under a beneficial interest by the current recorded holder.

Date Nov 15/96	Recorded Holder/Agent (Signature) <i>[Signature]</i>
-------------------	---

Certification of Work Report

I certify that I have a personal knowledge of the facts set forth in this Work report, having performed the work or witnessed same during and/or after its completion and annexed report is true.

Name and Address of Person Certifying DAVID W. CHRISTIE, #1401-141 ADELAIDE ST. W., TORONTO, ONTARIO, M5H 3L5	Certified By (Signature) <i>[Signature]</i>
Telephone No. 416-364-2895	Date Nov 15, 1996

For Office Use Only

Total Value Cr. Recorded Appl. 2256 Rec'd 5595	Date Recorded 96 NOV 18	Mining Recorder <i>[Signature]</i>	Received Stamp RECEIVED LARDER LAKE MINING DIVISION NOV 18 1996
Date Notice for Amendments Sent	Date Approved 77 Feb 16 96		

Work Report Number for Applying Reserve	Claim Number (see Note 2)	Number of Claim Units
00	799522	1.
00	799523	1.
09	799524	1.
11	801128	1.
2	801129	1.
	801130	1.
	801131	1.
	801132	1.
	801133	1.
	801134	1.
	801135	1.
	801144	1.
	801145	1.
	801146	1.
	801147	1.
	801148	1.
	801149	1.
Total Number of Claims		1.

Value of Assessment Work Done on this Claim	Value Applied to this Claim
380	400
380	400
285	400
0	400
48	400
0	400
0	400
380	400
475	400
333	400
428	400
571	400
618	400
808	400
475	400
1189	400
666	400
Total Value Work Done	Total Value Work Applied
732	400

Value Assigned from this Claim	Reserve: Work to be Claimed at a Future Date
-	
-	
-	
-	
75	
-	
28	
171	
218	
408	
75	
789	
266	
Total Assigned From	Total Reserve
266	

RECEIVED
 DEC 3 - 1996
 MINING LANDS BRANCH

Pg 1 of 2

Credits you are claiming in this report may be cut back. In order to minimize the adverse effects of such deletions, please indicate from which claims you wish to prioritize the deletion of credits. Please mark (✓) one of the following:

1. Credits are to be cut back starting with the claim listed last, working backwards.
2. Credits are to be cut back equally over all claims contained in this report of work.
3. Credits are to be cut back as prioritized on the attached appendix.

In the event that you have not specified your choice of priority, option one will be implemented.

Note 1: Examples of beneficial interest are unrecorded transfers, option agreements, memorandum of agreements, etc., with respect to the mining claims.

Note 2: If work has been performed on patented or leased land, please complete the following:

I certify that the recorded holder had a beneficial interest in the patented or leased land at the time the work was performed.	Signature	Date
---	-----------	------

Work Report Number for Applying Reserve	Claim Number (see Note 2)	Number of Claim Units
0	80150	1
0	80151	1
1	80153	1
2	80166	1
	80167	1
	80168	1
	80169	1
	80170	1
	80171	1
	80172	1
	80173	1
	80174	1
	80175	1
	1151867	1
	1151868	1
	1151869	1
	1200514	10
Total Number of Claims		34

Value of Assessment Work Done on this Claim	Value Applied to this Claim
380	400
428	400
0	400
143	-
380	-
380	-
190	-
571	-
475	-
190	-
380	-
380	-
333	-
190	190
428	428
238	238
2329	-
Total Value Work Done	Total Value Work Applied
141451	8856

Value Assigned from this Claim	Reserve Work to be Claimed at a Future Date
-	-
28	-
-	-
-	143
-	380
-	380
-	190
156	415
-	475
-	190
-	380
-	380
30 credits 54 units	333
-	-
-	-
-	-
-	2329
Total Assigned From	Total Reserve
2214	5595

192062

RECEIVED

DEC 9 1998

MINING LANDS BRANCH

Credits you are claiming in this report may be cut back. In order to minimize the adverse effects of such deletions, please indicate from which claims you wish to prioritize the deletion of credits. Please mark (✓) one of the following:

1. Credits are to be cut back starting with the claim listed last, working backwards.
2. Credits are to be cut back equally over all claims contained in this report of work.
3. Credits are to be cut back as prioritized on the attached appendix.

In the event that you have not specified your choice of priority, option one will be implemented.

Note 1: Examples of beneficial interest are unrecorded transfers, option agreements, memorandum of agreements, etc., with respect to the mining claims.

Note 2: If work has been performed on patented or leased land, please complete the following:

I certify that the recorded holder had a beneficial interest in the patented or leased land at the time the work was performed.	Signature	Date
---	-----------	------



Ministry of
Northern Development
and Mines

Ministère du
Développement du Nord
et des mines

**Statement of Costs
for Assessment Credit**

**État des coûts aux fins
du crédit d'évaluation**

Mining Act/Loi sur les mines

Transaction No./N° de transaction

2.16906

Personal information collected on this form is obtained under the authority of the Mining Act. This information will be used to maintain a record and ongoing status of the mining claim(s). Questions about this collection should be directed to the Provincial Manager, Minings Lands, Ministry of Northern Development and Mines, 4th Floor, 159 Cedar Street, Sudbury, Ontario P3E 6A5, telephone (705) 670-7264.

Les renseignements personnels contenus dans la présente formule ont été recueillis en vertu de la Loi sur les mines et serviront à tenir à jour un registre des concessions minières. Adresser toute question sur la collecte de ces renseignements au chef provincial des terrains miniers, ministère du Développement du Nord et des Mines, 159, rue Cedar, 4^e étage, Sudbury (Ontario) P3E 6A5, téléphone (705) 670-7264.

1. Direct Costs/Coûts directs

Type	Description	Amount Montant	Totals Total global
Wages Salaires	Labour Main-d'oeuvre		
	Field Supervision Supervision sur le terrain		
Contractor's and Consultant's Fees Droits de l'entrepreneur et de l'expert- conseil	Type Linecutting	8941.00	
	Mag + VLF Surveys W.A. Hubacheck	46641.00	
	Management Fee	408.76	14,013.76
Supplies Used Fournitures utilisées	Type Map Reproduction	160.00	
			160.00
Equipment Rental Location de matériel	Type		
Total Direct Costs Total des coûts directs			

2. Indirect Costs/Coûts indirects

** Note: When claiming Rehabilitation work Indirect costs are not allowable as assessment work.
Pour le remboursement des travaux de réhabilitation, les coûts indirects ne sont pas admissibles en tant que travaux d'évaluation.

Type	Description	Amount Montant	Totals Total global
Transportation Transport	Type		
Food and Lodging Nourriture et hébergement			
Mobilization and Demobilization Mobilisation et démobilisation			
Sub Total of Indirect Costs Total partiel des coûts indirects			
Amount Allowable (not greater than 20% of Direct Costs) Montant admissible (n'excédant pas 20 % des coûts directs)			
Total Value of Assessment Credit (Total of Direct and Allowable indirect costs)		Valeur totale du crédit d'évaluation (Total des coûts directs et indirects admissibles)	

Note: The recorded holder will be required to verify expenditures claimed in this statement of costs within 30 days of a request for verification. If verification is not made, the Minister may reject for assessment work all or part of the assessment work submitted.

Note: Le titulaire enregistré sera tenu de vérifier les dépenses demandées dans le présent état des coûts dans les 30 jours suivant une demande à cet effet. Si la vérification n'est pas effectuée, le ministre peut rejeter tout ou une partie des travaux d'évaluation présentés.

Filing Discounts

1. Work filed within two years of completion is claimed at 100% of the above Total Value of Assessment Credit.
2. Work filed three, four or five years after completion is claimed at 50% of the above Total Value of Assessment Credit. See calculations below:

Total Value of Assessment Credit	Total Assessment Claimed
	x 0.50 =

Remises pour dépôt

1. Les travaux déposés dans les deux ans suivant leur achèvement sont remboursés à 100 % de la valeur totale susmentionnée du crédit d'évaluation.
2. Les travaux déposés trois, quatre ou cinq ans après leur achèvement sont remboursés à 50 % de la valeur totale du crédit d'évaluation susmentionné. Voir les calculs ci-dessous.

Valeur totale du crédit d'évaluation	Evaluation totale demandée
	x 0,50

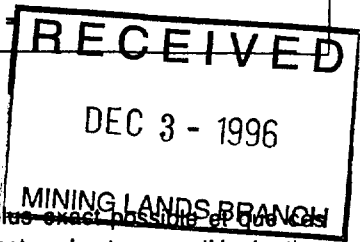

Certification Verifying Statement of Costs

I hereby certify:
that the amounts shown are as accurate as possible and these costs were incurred while conducting assessment work on the lands shown on the accompanying Report of Work form.

that as Project Geologist I am authorized
(Recorded Holder, Agent, Position in Company)

to make this certification

Attestation de l'état des coûts

J'atteste par la présente :
que les montants indiqués sont le plus exact possible et que ces dépenses ont été engagées pour effectuer les travaux d'évaluation sur les terrains indiqués dans la formule de rapport de travail ci-joint.

Et qu'à titre de _____ je suis autorisé
(titulaire enregistré, représentant, poste occupé dans la compagnie)

à faire cette attestation.

Signature [Signature] Date Nov 15/96

January 21, 1997

Roy Spooner
Mining Recorder
4 Government Road East
Kirkland Lake, ON
P2N 1A2

Geoscience Assessment Office
933 Ramsey Lake Road
6th Floor
Sudbury, Ontario
P3E 6B5

Telephone: (705) 670-5853
Fax: (705) 670-5863

Dear Sir or Madam:

Submission Number: 2.16906

Subject: Transaction Number(s): W9680.00571 **Status:** Approval

We have reviewed your Assessment Work submission with the above noted Transaction Number(s). The attached summary page(s) indicate the results of the review. **WE RECOMMEND YOU READ THIS SUMMARY FOR THE DETAILS PERTAINING TO YOUR ASSESSMENT WORK.**

If the status for a transaction is a 45 Day Notice, the summary will outline the reasons for the notice, and any steps you can take to remedy deficiencies. The 90-day deemed approval provision, subsection 6(7) of the Assessment Work Regulation, will no longer be in effect for assessment work which has received a 45 Day Notice.

Please note any revisions must be submitted in **DUPLICATE** to the Geoscience Assessment Office, by the response date on the summary.

NOTE: This correspondence may affect the status of your mining lands. Please contact the Mining Recorder to determine the available options and the status of your claims.

If you have any questions regarding this correspondence, please contact Steve Beneteau by e-mail at beneteau_s@torv05.ndm.gov.on.ca or by telephone at (705) 670-5855.

Yours sincerely,



ORIGINAL SIGNED BY
Ron C. Gashinski
Senior Manager, Mining Lands Section
Mines and Minerals Division

Work Report Assessment Results

Submission Number: 2.16906

Date Correspondence Sent: January 21, 1997

Assessor: Steve Beneteau

Transaction Number	First Claim Number	Township(s) / Area(s)	Status	Approval Date
W9680.00571	799522	MCVITTIE	Approval	January 20, 1997

Section:

14 Geophysical MAG

14 Geophysical VLF

Correspondence to:

Mining Recorder
Kirkland Lake, ON

Resident Geologist
Kirkland Lake, ON

Assessment Files Library
Sudbury, ON

Recorded Holder(s) and/or Agent(s):

David W. Christie
TORONTO, ONTARIO, CANADA

SUDBURY CONTACT MINES LIMITED
TORONTO, Ontario

Katrine Tp.

MUNICIPALITY OF LARDER LAKE

IMPROVEMENT DISTRICT OF
MC GARRY

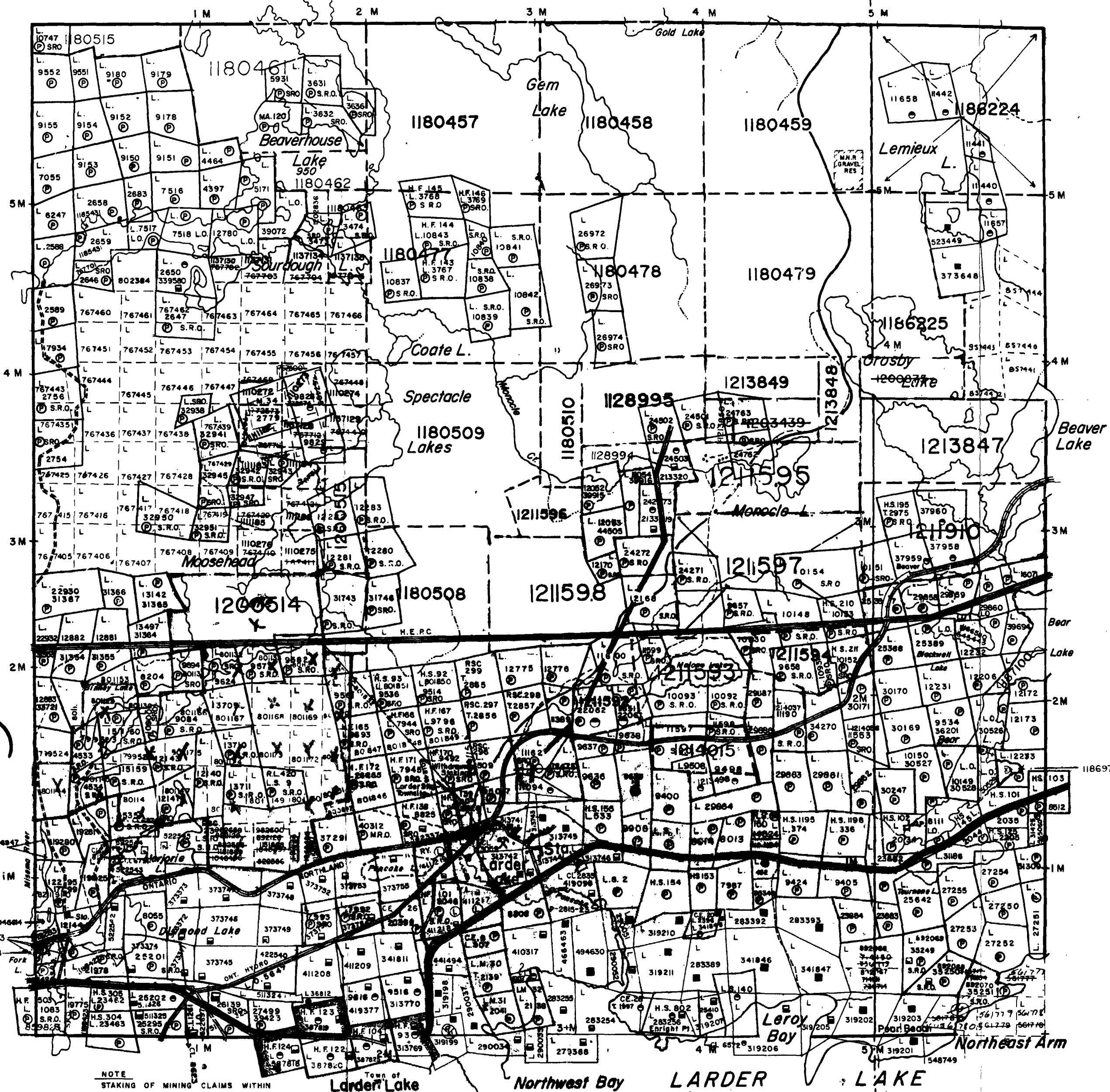

NOTE
STAKING OF MINING CLAIMS WITHIN
TOWN OF LARDER LAKE - SUBJECT
TO SEC. 37(b) OF MINING ACT (R.S.O. 1970)

LEGEND

- HIGHWAY AND ROUTE No.
- OTHER ROADS
- TRAILS
- SURVEYED LINES:
TOWNSHIPS, BASE LINES, ETC.
- LOTS, MINING CLAIMS, PARCELS, ETC.
- UNSURVEYED LINES:
LOT LINES
- PARCEL BOUNDARY
- MINING CLAIMS ETC.
- RAILWAY AND RIGHT OF WAY
- UTILITY LINES
- NON-PERENNIAL STREAM
- FLOODING OR FLOODING RIGHTS
- SUBDIVISION OR COMPOSITE PLAN
- RESERVATIONS
- ORIGINAL SHORELINE
- MARSH OR MUSKEG
- MINES
- TRAVERSE MONUMENT

DISPOSITION OF CROWN LANDS

TYPE OF DOCUMENT	SYMBOL
PATENT, SURFACE & MINING RIGHTS	
" SURFACE RIGHTS ONLY	
" MINING RIGHTS ONLY	
LEASE, SURFACE & MINING RIGHTS	
" SURFACE RIGHTS ONLY	
" MINING RIGHTS ONLY	
LICENCE OF OCCUPATION	
ORDER-IN-COUNCIL	
RESERVATION	
CANCELLED	
SAND & GRAVEL	

NOTE: MINING RIGHTS IN PARCELS PATENTED PRIOR TO MAY 6, 1913, VESTED IN ORIGINAL PATENTEE BY THE PUBLIC LANDS ACT, R.S.O. 1970, CHAP. 380, SEC. 63, SUBSEC. 1.

SCALE: 1 INCH = 40 CHAINS

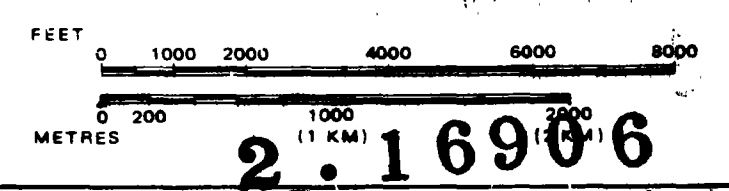

SEC 36/80 NW 65/84 01/03/84 MR 15R
0-17/80 OPENS NW 65/84
SEC 36/80 NW 27/84 11/22/85 MR 15R
0-12/85NR OPENS NW 23/80 11/22/85 MR 15R
SEC 36/80 W 9/80 11/22/85 MR 15R
SEC 36/80 W 11/80 11/22/85 MR 15R
W-22/86 6/3/86 SEC 36/80 MR 15R
TOWNSHIP 2-02/88L OPENS W-22/86

McVITTIE

M.N.R. ADMINISTRATIVE DISTRICT
KIRKLAND LAKE
MINING DIVISION
LARDER LAKE
LAND TITLES / REGISTRY DIVISION
TIMISKAMING



200

Date SEPTEMBER 1984
Number G-3163

2.16906
(MAG, VLF)

THE APPEAL HAS FROM AND GUARANTYING CLSULT RECONF MENTITION ON T-LANDS

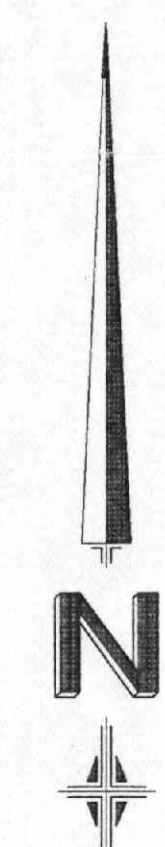

Instruments:
 Mag: EDA/Scintrex OMNI-4
 VLF: Geonics EM-16 (Station NAA, Cutler, Maine, 24.0 kHz)

Contour Interval: 20 Fraser units

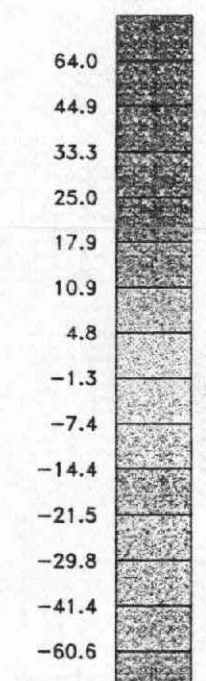

Fraser-filtered In-Phase
 (Fraser units)
 Contour interval: 20 units

RECEIVED
 DEC 8 - 1996
 MINING LANDS BRANCH

2.1690C



Surveys by:
 SERVICES EXPLORATION REG'D
 Rouyn-Noranda, Que.

Note: Location of topographic and cartographic information is approximate

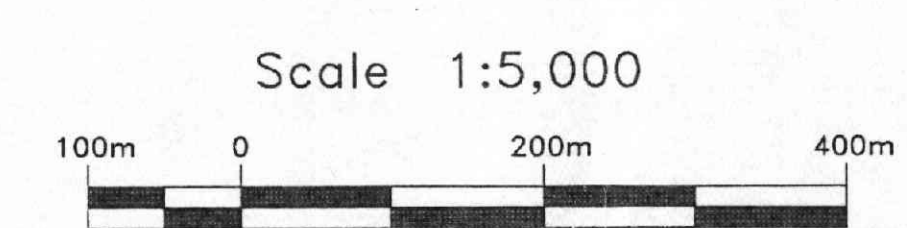

SUDBURY CONTACT MINES Ltd.

Mc VITTIE PROPERTY

V.L.F.-E.M. SURVEY
 Fraser filtered In-Phase contours
 Station NAA, Cutler, Maine, 24.0 kHz

Data processing and interpretation by:	Mc Vittie Township, Que.
G. Lambert, P.Eng.	N.T.S. 320/4
LAMBERT GEOSCIENCES Ltd.	SERVICES EXPLORATION REG'D
June 1996	Scale 1:5,000



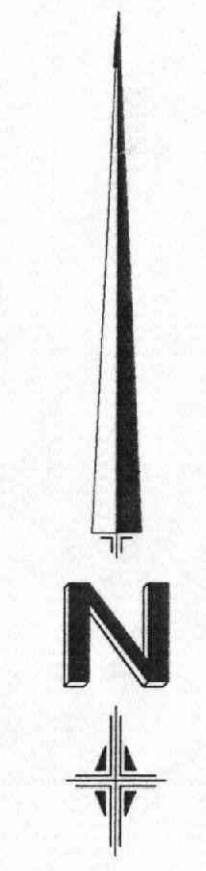
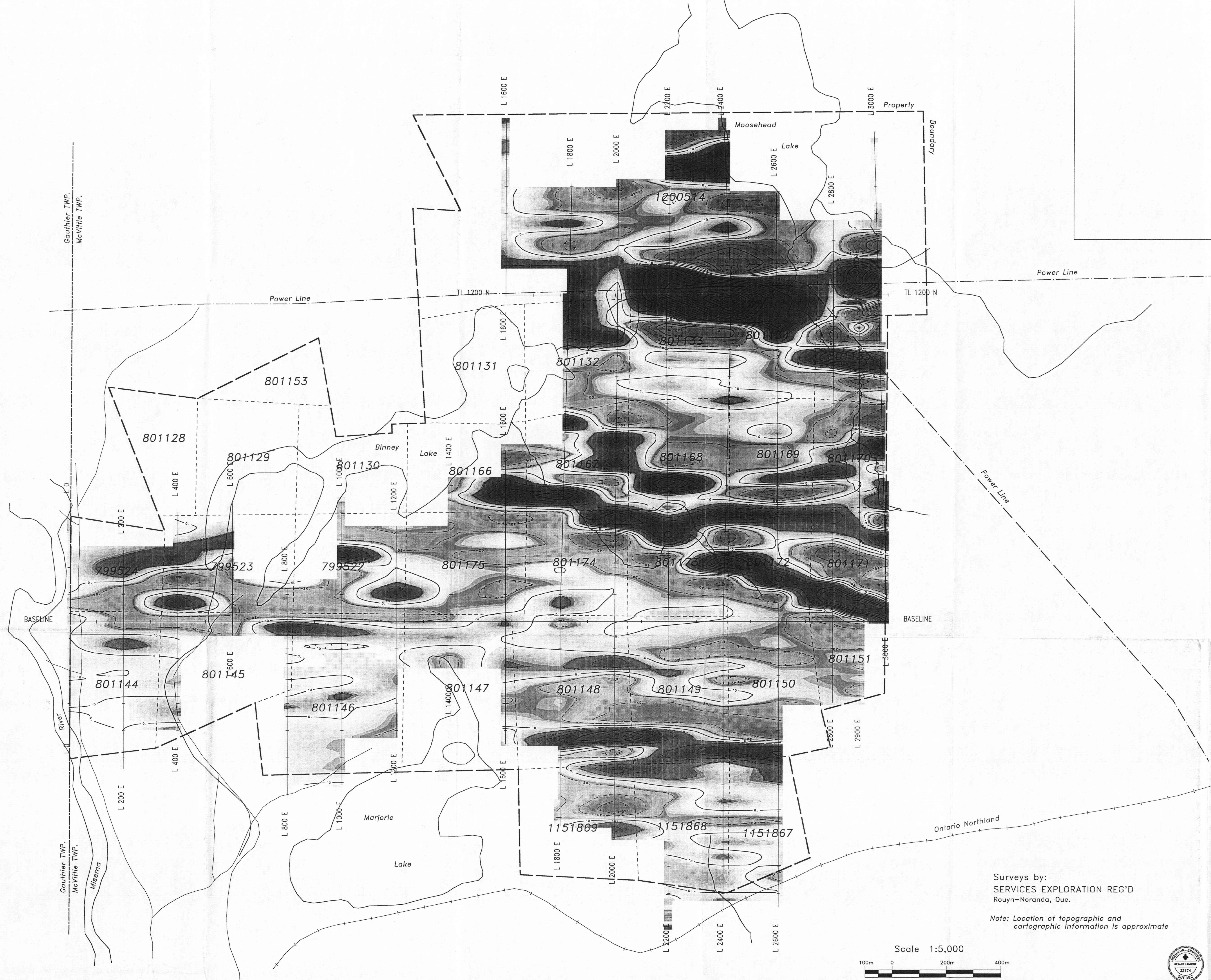

Instruments:
 Mag: EDA/Scintrex OMNI-4
 VLF: Geonics EM-16 (Station NAA, Cutler, Maine, 24.0 kHz)

Contour interval: 20 Fraser units

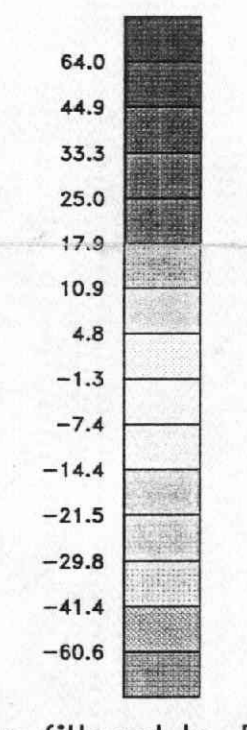

Fraser-filtered In-Phase
 (Fraser units)
 Contour interval: 20 units



2.16906



Surveys by:
 SERVICES EXPLORATION REG'D
 Rouyn-Noranda, Que.
 Note: Location of topographic and cartographic information is approximate

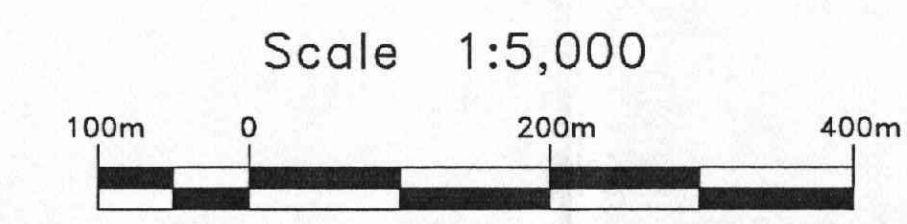

SUDBURY CONTACT MINES Ltd.

Mc VITTIE PROPERTY

V.L.F.-E.M. SURVEY
 Fraser filtered In-Phase contours
 Station NAA, Cutler, Maine, 24.0 kHz

Data processing and interpretation by:	Mc Vittie Township,
G. Lambert, P.Eng.	N.T.S. 32D/4
LAMBERT GEOSCIENCES Ltd.	SERVICES EXPLORATION REG'D
June 1996	Scale 1:5,000





Instruments:
 Mag: EDA/Scintrex OMNI-4
 VLF: Geonics EM-16 (Station NAA, Cutler, Maine, 24.0 kHz)

— "Strong" VLF-EM conductor, causes probably metallic, massive or semi-massive.
 "Weak" VLF-EM conductor, causes possibly metallic (stringer sulphides, poorly connected metallic grains), or electrolytic (bedrock shears and fractures, overburden-filled bedrock throughs and valleys).

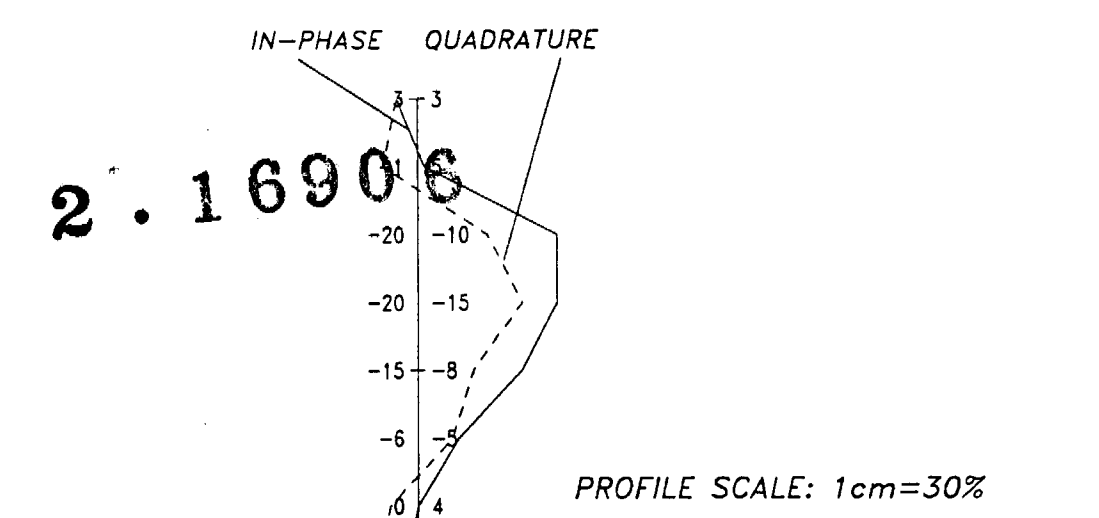

Station NAA, Cutler, Maine, 24.0 kHz



230

Surveys by:
 SERVICES EXPLORATION REG'D
 Rouyn-Noranda, Que.
 Note: Location of topographic and cartographic information is approximate

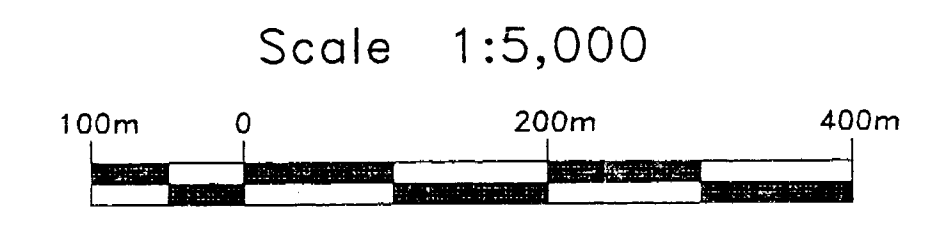

SUDBURY CONTACT MINES Ltd.	
Mc VITTE PROPERTY	
V.L.F.-E.M. SURVEY In-Phase and Quadrature profiles Station NAA, Cutler, Maine, 24.0 kHz	
Data processing and Interpretation by:	Mc Vitte Township,
G. Lambert, P.Eng.	N.T.S. 32D/4
LAMBERT GEOSCIENCES Ltd.	SERVICES EXPLORATION REG'D
June 1996	Scale 1:5,000

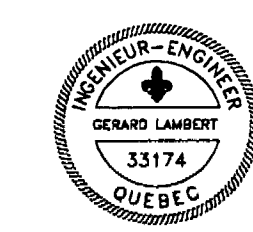

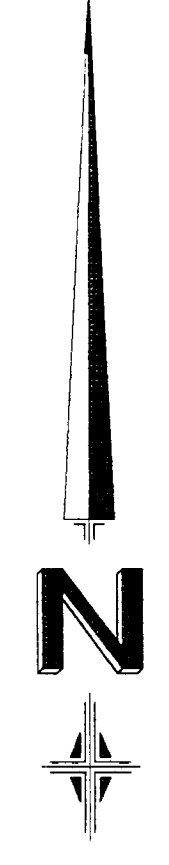
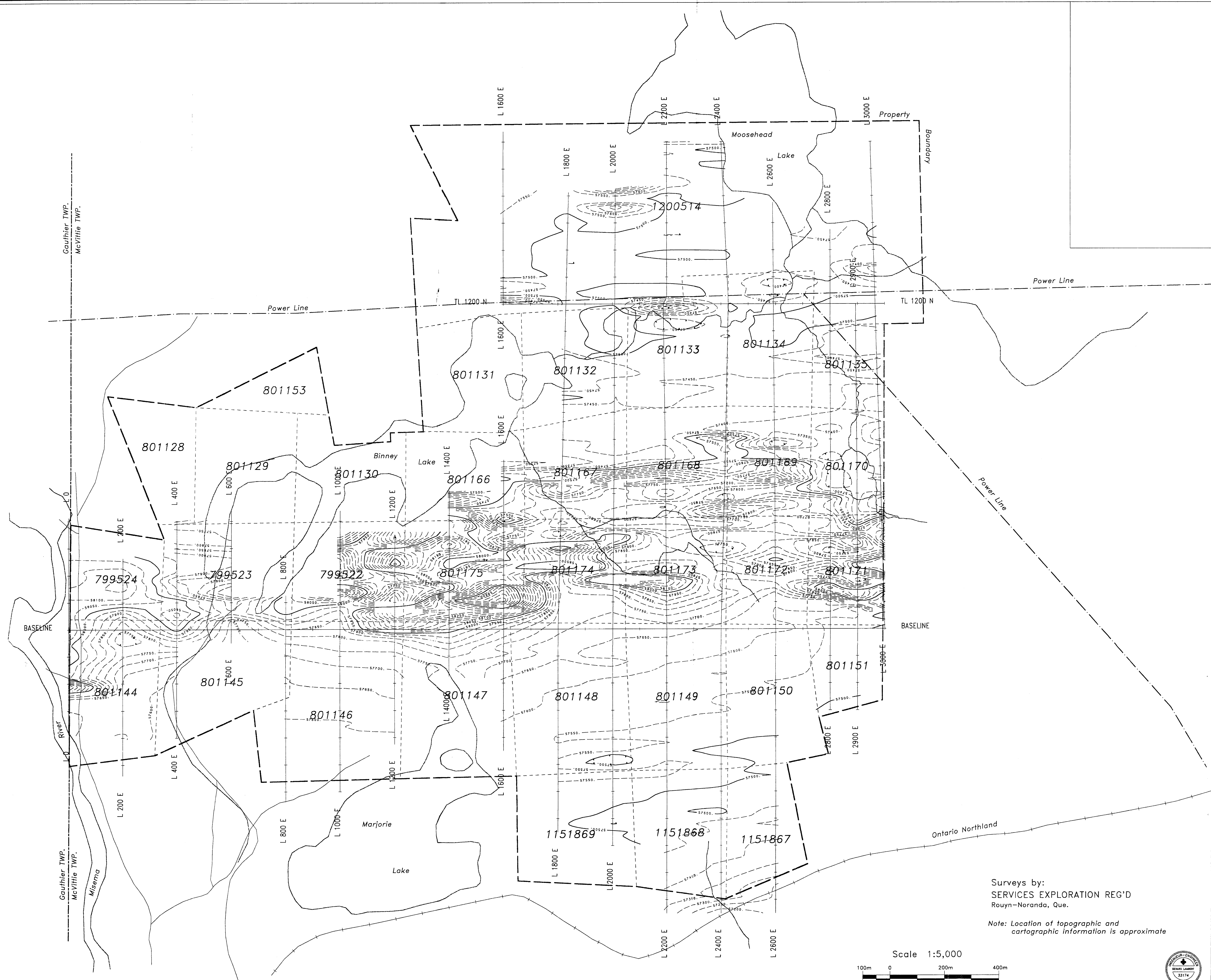

Instruments:
 Mag: EDA/Scintrex OMNI-4
 VL: Geonics EM-16 (Stallon NAA, Cutler, Maine, 24.0 kHz)

2.16906



Surveys by:
 SERVICES EXPLORATION REG'D
 Rouyn-Noranda, Que.
 Note: Location of topographic and cartographic information is approximate

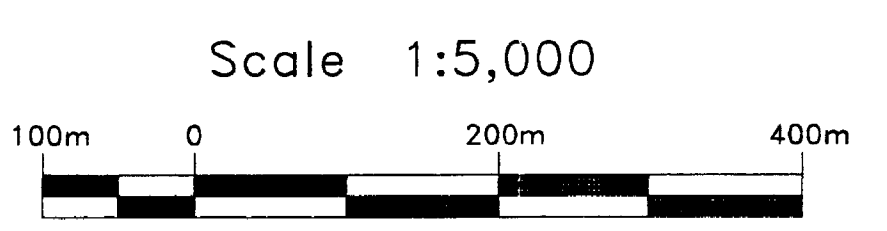

SUDBURY CONTACT MINES Ltd.	
Mc VITIE PROPERTY	
MAGNETOMETER SURVEYS Contours of the Total Field Contour Interval: 50 gammas	
Data processing and Interpretation by:	Mc Vittie Township,
G. Lambert, P.Eng.	N.T.S. 32D/4
LAMBERT GEOSCIENCES Ltd.	SERVICES EXPLORATION REG'D
June 1996	Scale 1:5,000

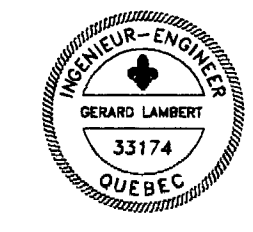

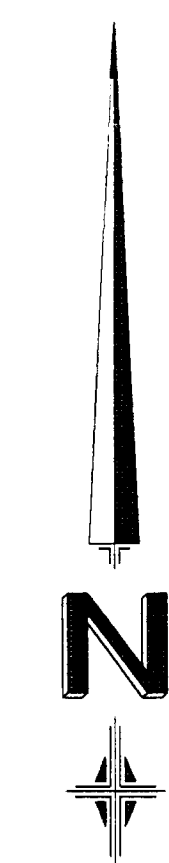

Instruments:
 Mag: EDA/Scintrex OMNI-4
 VLF: Geonics EM-16 (Station NAA, Cutler, Maine, 24.0 kHz)

Profile Scale: 1cm=1000 gammas
 Profile base: 57,000 gammas
 Add 57,000 gammas to posted values

2.16906



250

Surveys by:
 SERVICES EXPLORATION REG'D
 Rouyn-Noranda, Que.

Note: Location of topographic and cartographic information is approximate

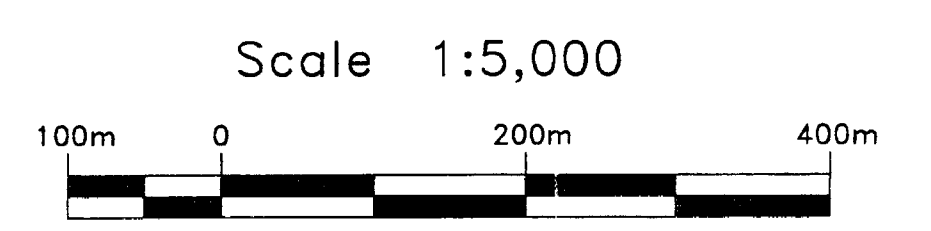

SUDBURY CONTACT MINES Ltd.

Mc VITIE PROPERTY

MAGNETOMETER SURVEYS
 Profiles of the Total Field

Data processing and interpretation by:	Mc Vitie Township,
G. Lambert, P.Eng.	N.T.S. 32D/4
LAMBERT GEOSCIENCES Ltd.	SERVICES EXPLORATION REG'D
June 1996	Scale 1:5,000

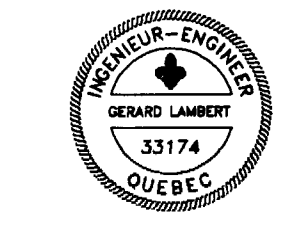

Gauthier TWP.
McVittie TWP.

Gauthier TWP.
McVittie TWP.

Misema
River

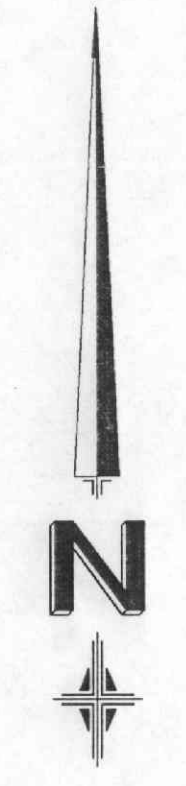
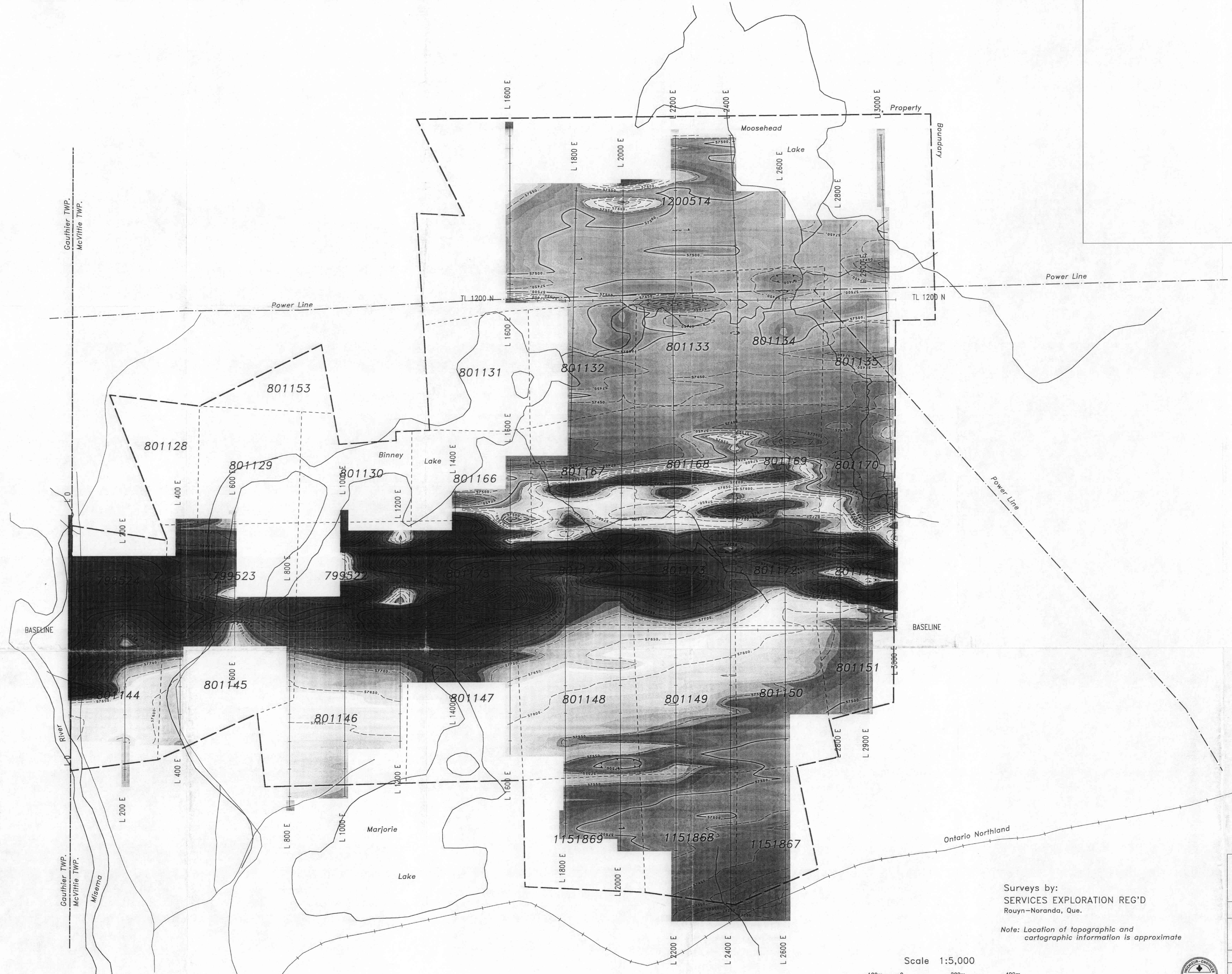

Instruments:
Mag: EDA/Scintrex OMNI-4
VLF: Geonics EM-16 (Station NAA, Cutler, Maine, 24.0 kHz)

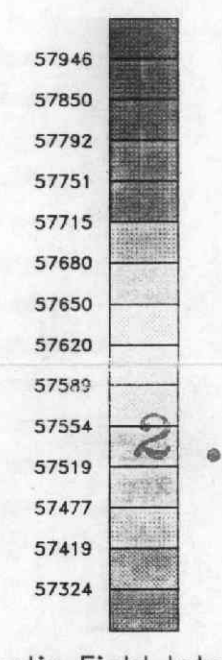

• 1690 G
Magnetic Field Intensity
(Gammas)
Contour interval: 50 gammas

RECEIVED
DEC 9 - 1996
MINING LANDS BRANCH

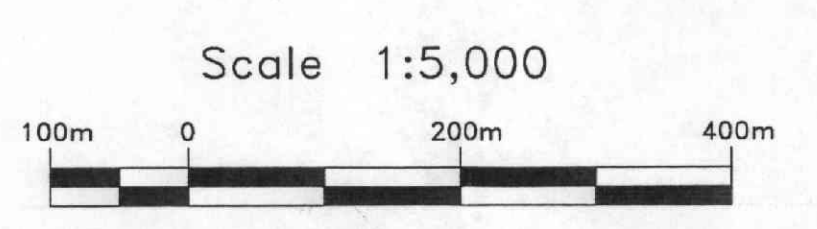

Scale 1:5,000

Surveys by:
SERVICES EXPLORATION REG'D
Rouyn-Noranda, Que.

Note: Location of topographic and cartographic information is approximate

SUDBURY CONTACT MINES Ltd.

Mc VITTIE PROPERTY

MAGNETOMETER SURVEYS
Contours of the Total Field
Contour interval: 50 gammas

Data processing and interpretation by:	Mc Vittie Township, 1996
G. Lambert, P.Eng.	N.T.S. 320/4
LAMBERT GEOSCIENCES Ltd.	SERVICES EXPLORATION REG'D
June 1996	Scale 1:5,000



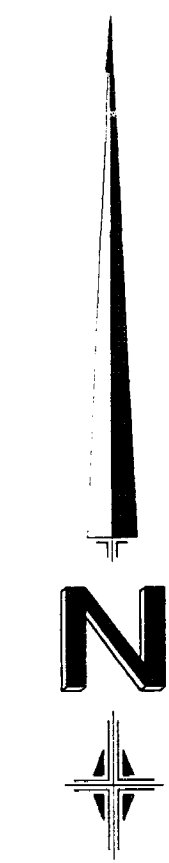
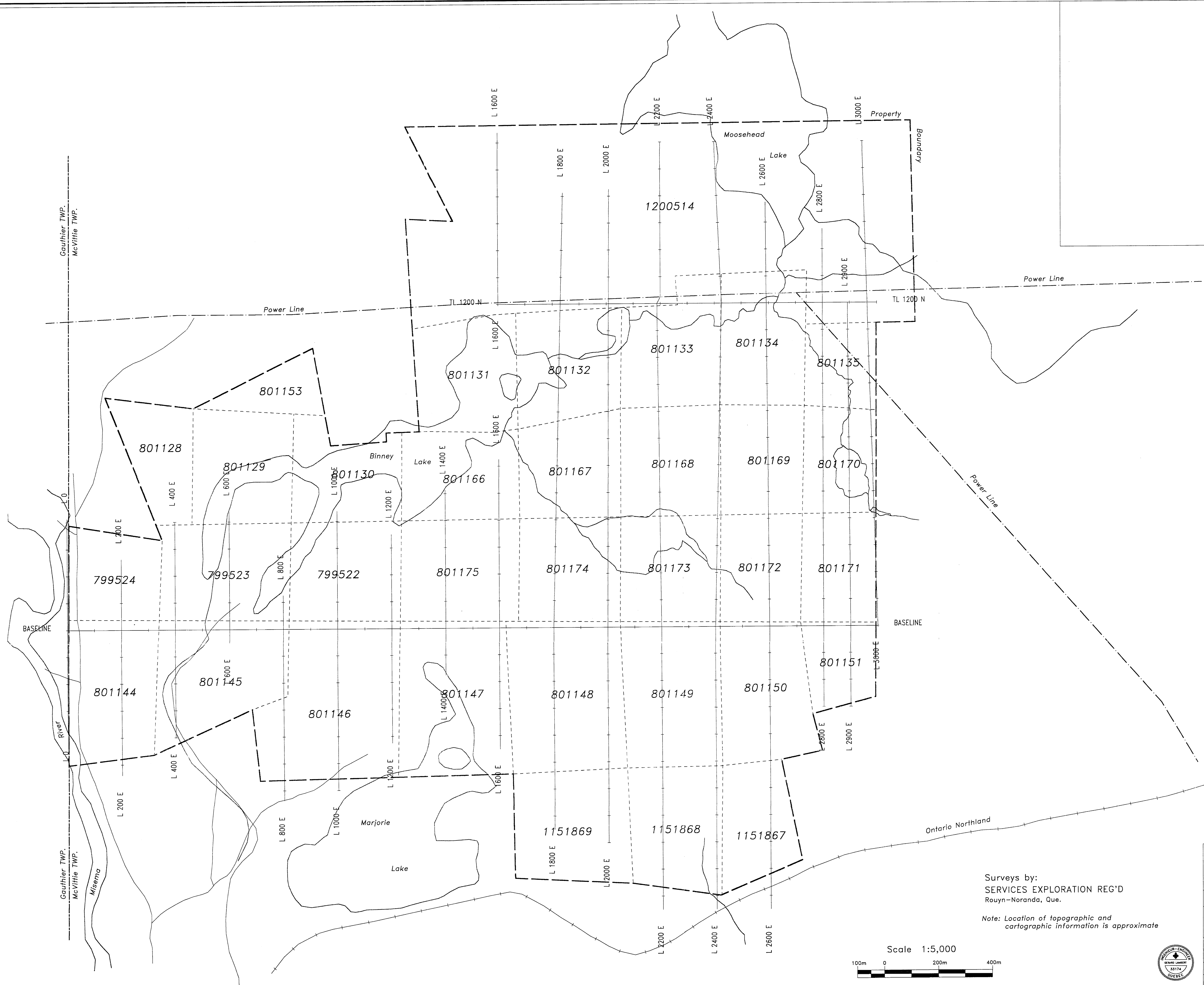

Instruments:
 Mag: EDA/Scintrex OMNI-4
 VLF: Geonics EM-16 (Station NAA, Cutler, Maine, 24.0 kHz)

2-16906



Surveys by:
 SERVICES EXPLORATION REG'D
 Rouyn-Noranda, Que.
 Note: Location of topographic and cartographic information is approximate

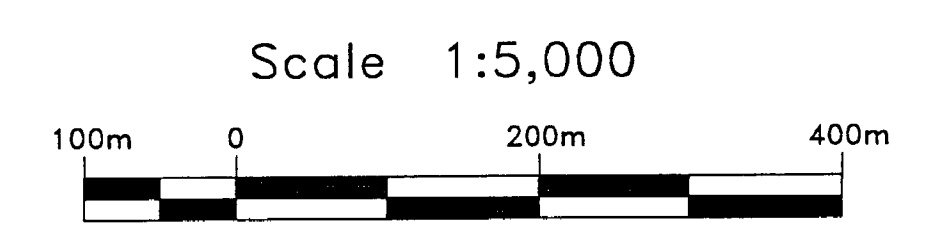

SUDBURY CONTACT MINES Ltd.	
Mc VITTIE PROPERTY	
Data processing and interpretation by:	Mc Vittie Township,
G. Lambert, P.Eng.	N.T.S. 32D/4
LAMBERT GEOSCIENCES Ltd.	SERVICES EXPLORATION REG'D
June 1996	Scale 1:5,000

