

S. E. MALOUF CONSULTING GEOLOGISTS LTD.

SUITE 1001 - 55 YONGE STREET  
TORONTO, ONTARIO M5E 1J8  
TELEPHONE

2.3572



32004NE8994 2.3572 MCVITTIE

010

RECEIVED

NOV 21 1980

MINING LANDS SECTION

REPORT

ON

GEOPHYSICAL SURVEYS

ON

EDOMAR RESOURCES INC. PROPERTY

McVITTIE & McGARRY TOWNSHIP

NOVEMBER 20, 1980.

h.D.

# S. E. MALOUF CONSULTING GEOLOGISTS LTD.

SUITE 1001 - 55 YONGE STREET  
TORONTO, ONTARIO M5E 1J8  
TELEPHONE (416) 364-3143

## GEOPHYSICAL SURVEYS ON EDOMAR RESOURCES INC. PROPERTY LARDER LAKE ONTARIO McVITTIE & McGARRY TOWNSHIPS

Edomar Resources Inc. holds 104 claims in McVittie & McGarry Townships.

### ACCESS

The West side of the property is easily accessible by a Land and Forest Access Road which runs North from the Larder Lake Station. A road running North-West from this Land and Forest Road has been rejuvenated with back fill and one can drive by car directly to the old Kir-Vit Mine site in the North-West part of the Edomar property. Access to most any part of the property can be made either by the power line which traverses the centre of the property from West to East by the O.N.R. Railroad tracks which traverse the property in a general North-Easterly direction. The East side of the property is also readily accessible by boat on Bear Lake. Access from the North side of the property is now possible by a newly bulldozed road which runs South from the East side of Monocle Lake to a point North-East of the intersection of the Railroad tracks and the powerline North-East of Blackwell Lake.

### LIVE CUTTING

Lines were cut over 104 claims. A base Line was cut running East-West with North-South Lines running at 400 foot intervals. Each line was picketed at 100 foot intervals. Additional Lines were run North from the base-line at 200 foot intervals to approximately 55+00 North from Line 16 West to Line 12 East in order to give a better geophysical picture over the Kir-Vit Claims. East-West Lines were also run from Line 16+00 West to Line 12 East at 36+00 North, 40+00 North, 44+00 North, 48+00 North and 52+00 North. Lines at 200 foot intervals were also picketed over Bear Lake, Blackwell and High-Water Lake.

### GEOPHYSICS SURVEYS

#### Magnetomatic Survey

A digital readout proton procession McPhar magnetometer was used by S.E. Malouf Consulting Geologists Ltd. Readings were taken at 100 foot intervals and values obtained were contoured at 100 gamma intervals. The standard method of correcting data due to time was used. The baseline was looped and corrected. The lines were looped and corrected and then the lines were corrected to the baseline. Special care was taken to insure that operators did not carry sufficient metal objects to affect the readings. The contoured data correlates well with the geology giving a general North-West, South-East trend. Some displacement is suspected. Some abnormally high readings are probably due to iron

S. E. MALOUF CONSULTING GEOLOGISTS LTD.

SUITE 1001 - 55 YONGE STREET  
TORONTO, ONTARIO M5E 1J8  
TELEPHONE (416) 364-3143

GEOPHYSICAL SURVEYS

ON

EDOMAR RESOURCES INC. PROPERTY

LARDER LAKE ONTARIO

McVITTIE & McGARRY TOWNSHIPS

formation. This information will undoubtedly prove to be helpful in guiding follow-up work.

ELECTROMAGNETIC SURVEY

A.E.M. VLF-2 Pheonix instrument was used by S.E. Malouf Consulting Geologists. Frequency 1 (Cutler, Maine) was used throughout the entire survey and frequency 2 (Annapolis, Maryland) was used for the most part wherever it was possible to read both stations at the same time. This reading of frequency 2 took approximately 50% more time both in finding the station and the Dip Angle as well as the problem that Annapolis, Maryland frequently shuts-off for short periods during the day.

The East-West Lines L-36+00N, L-44+00N, L-48+00N and L-52+00N were read using Annapolis Maryland only between Lines 16 West and L-12 East.

All the E.M. data was plotted on the map and contoured using the Fraser Filter method. This method outlined several interesting anomalies, suggesting pyritized acid volcanics.

Bulldozing has indicated these anomalies to be in fact over pyritized material but unfortunately due to heavy snow fall, this bulldozing was halted until spring.

CONCLUSION AND RECOMMENDATIONS

As soon as weather permits, all Fraser Filter anomalies should be checked by bulldozing, trenching and diamond drilling.

Two very strong anomalies on Bear Lake should be investigated by diamond drilling this winter as these are suspected to be a continuation of a gold carrying shear zone south of the Dalby Larder claims on the Winchester Larder ground.

~~Stanley Malouf~~  
Stanley Malouf



32D04NE8994 2.3572 MCVITTE

900

*File 525129* The A

Type of Survey(s): *Electromagnetic Surveys W82 08 96 M.O.H.*

Claim Holder(s): *Edwards Resources* Prospector's Licence No.:

Survey Company: *SE Mutual Consult. (Geotech)* Survey Dates (linecutting to office): *01 07 80* Total Miles of line Cut: *19.39 miles*

Name and Address of Author (of Geo-Technical report):  
*Michael Mukaf Suite 1001 55 Yonge Street Toronto Ontario*

Special Provisions Credits Requested

Instructions	Geophysical	Days per Claim
For first survey: Enter 40 days. (This includes line cutting)	- Electromagnetic	<i>40</i>
	- Magnetometer	<i>20</i>
For each additional survey: using the same grid: Enter 20 days (for each)	- Radiometric	
	- Other	
	Geological	
	Geochemical	

Mining Claims Traversed (List in numerical sequence)

Mining Claim			Mining Claim		
Prefix	Number	Expend. Days Cr.	Prefix	Number	Expend. Days Cr.
<i>h</i>	<i>525129</i>				
	<i>525130</i>				
	<i>525131</i>				
	<i>525132</i>				
	<i>525133</i>				
	<i>525134</i>				
	<i>525135</i>				
	<i>525136</i>				
	<i>525137</i>				
	<i>525138</i>				
	<i>525171</i>				
	<i>525172</i>				
	<i>525173</i>				
	<i>525174</i>				
	<i>525175</i>				
	<i>525176</i>				
	<i>525177</i>				
	<i>525178</i>				
	<i>525179</i>				

Man Days

Instructions	Geophysical	Days per Claim
Complete reverse side and enter total(s) here	- Electromagnetic	
	- Magnetometer	
	- Radiometric	
	- Other	
	Geological	
	Geochemical	

Airborne Credits

Note: Special provisions credits do not apply to Airborne Surveys.		Days per Claim
	Electromagnetic	
	Magnetometer	
	Radiometric	

Expenditures (excludes power stripping)

Type of Work Performed:

Performed on Claim(s):

Calculation of Expenditure Days Credits

Total Expenditures \$  + 15 = Total Days Credits

Instructions: Total Days Credits may be apportioned at the claim holder's choice. Enter number of days credits per claim selected in columns at right.

Report Completed

Date of Report: *Nov 1980* Recorded Holder or Agent (Signature): *Michael Mukaf*

For Office Use Only

Total Days Cr. Recorded: *1140* Date Recorded: **MAR 25 1982** Mining Recorder: *J. Bettel*

Date Approved as Recorded: Date Certified by (Signature):

Total number of mining claims covered by this report of work: *19*

Certification Verifying Report of Work

I hereby certify that I have a personal and intimate knowledge of the facts set forth in the Report of Work annexed hereto, having performed the work or witnessed same during and/or after its completion and the annexed report is true.

Name and Postal Address of Person Certifying: *Michael Mukaf Suite 1001 55 Yonge St Toronto Ontario*

Date Certified: *March 26/82* Certified by (Signature): *Michael Mukaf*

RECEIVED  
5 1982  
MINING AND LANDS SECTION  
RECEIVED  
MAR 4 3 1982  
MAR 10 11 12 13 14 15 16

W 82 08 124  
Chie 525 129

Type of Survey(s) Electromagnetic Surveys	Township or Area McWittie
Claim Holder(s) E. D. M. Resources	Prospector's Licence No.
Survey Company S.E. Mulat Consult. Geoburster	Survey Dates (linecutting to office) 01 07 80   01 12 80 Day   Mo.   Yr.   Day   Mo.   Yr.
Name and Address of Author (of Geo-Technical report) Michael Mulat Suite 1001 55 Yonge Street Toronto Ontario	Total Miles of line Cut 19.39 miles

Special Provisions Credits Requested

Instructions	Geophysical	Days per Claim
For first survey: Enter 40 days. (This includes line cutting)	- Electromagnetic	40
	- Magnetometer	20
For each additional survey: using the same grid: Enter 20 days (for each)	- Radiometric	
	- Other	
	Geological	
	Geochemical	

Mining Claims Traversed (List in numerical sequence)

Prefix	Mining Claim Number	Expend. Days Cr.
L	525129	
	525130	
	525131	
	525132	
	525133	
	525134	
	525135	
	525136	
	525137	
	525138	
	525171	
	525172	
	525173	
	525174	
	525175	
	525176	
	525177	
	525178	
	525179	

Man Days

Instructions	Geophysical	Days per Claim
Complete reverse side and enter total(s) here	- Electromagnetic	
	- Magnetometer	
	- Radiometric	
	- Other	
	Geological	
	Geochemical	

Airborne Credits

Note: Special provisions credits do not apply to Airborne Surveys.	Days per Claim
Electromagnetic	
Magnetometer	
Radiometric	

Expenditures (excludes power stripping)

Type of Work Performed
Performed on Claim(s)
Calculation of Expenditure Days Credits
Total Expenditures \$ <input type="text"/> + 15 = Total Days Credits \$ <input type="text"/>

Instructions  
Total Days Credits may be apportioned at the claim holder's choice. Enter number of days credits per claim selected in columns at right.

Report Completed

Date of Report Nov 1980	Recorded Holder or Agent (Signature) Michael Mulat
----------------------------	---

Certification Verifying Report of Work

I hereby certify that I have a personal and intimate knowledge of the facts set forth in the Report of Work annexed hereto, having performed the work or witnessed same during and/or after its completion and the annexed report is true.

Name and Postal Address of Person Certifying Michael Mulat Suite 1001 55 Yonge St Toronto Ontario	Date Certified March 26 / 82	Certified by (Signature) Michael Mulat
--	---------------------------------	---

RECEIVED  
MAY - 5 1982  
MINING LANDS SECTION  
RECEIVED  
MAR 4 3 1982  
7 8 9 10 11 12 13 14 15 16  
returned

For Office Use Only

Total Days Cr. Recorded 1140	Date APR 15 1982	Mining Recorder's Signature [Signature]
Date Approved as Recorded	Regional/branch Director	

Total number of mining claims covered by this report of work: 19



GEOPHYSICAL TECHNICAL DATA

GROUND SURVEYS - If more than one survey, specify data for each type of survey

Number of Stations 104 claims = approx 104 miles Number of Readings ~~5491~~ 5491 readings

Station interval 100' Line spacing 400' overall (200' in detail areas)

Profile scale Em was contoured by Frazon filter method

Contour interval 100 gammas for mag 10 for Em

MAGNETIC

Instrument Princeton Progression Digital readout magnetometer (McPhua)

Accuracy - Scale constant 1 gamma

Diurnal correction method loop + correct baseline - loop + correct lines - correct connected lines to base

Base Station check-in interval (hours) 1 - 2 hours

Base Station location and value \_\_\_\_\_

ELECTROMAGNETIC

Instrument Phoenix VLF-2 Electromagnetic Instrument

Coil configuration \_\_\_\_\_

Coil separation \_\_\_\_\_

Accuracy \_\_\_\_\_

Method:  Fixed transmitter  Shoot back  In line  Parallel line

Frequency Cutler Mass (specify V.L.F. station)

Parameters measured Horizontal Field Strength Dip Angle

GRAVITY

Instrument \_\_\_\_\_

Scale constant \_\_\_\_\_

Corrections made \_\_\_\_\_

Base station value and location \_\_\_\_\_

Elevation accuracy \_\_\_\_\_

INDUCED POLARIZATION RESISTIVITY

Instrument \_\_\_\_\_

Method  Time Domain  Frequency Domain

Parameters - On time \_\_\_\_\_ Frequency \_\_\_\_\_

- Off time \_\_\_\_\_ Range \_\_\_\_\_

- Delay time \_\_\_\_\_

- Integration time \_\_\_\_\_

Power \_\_\_\_\_

Electrode array \_\_\_\_\_

Electrode spacing \_\_\_\_\_

Type of electrode \_\_\_\_\_

C L A I M   R E G I S T E RCOMPANY: EDOMAR RESOURCES INC.

Claim Number	Township	Record Date	Expiry Date	Remarks
L 25387	McVittie			
25388	"			6 Claims Patented Sept. 23/50
25389	"			
29858	"			
29859	"			
29860	"			
L 531067	McVittie	Sept 24/79		
531133	"	Sept. 24/79		
531134	"	Sept 24/79		
531135	"	Sept 24/79		
531136	"	Sept 24/79		
531137	"	Sept 24/79		
531138	"	Sept 24/79		
531139	"	Sept 24/79		
531140	"	Sept 24/79		
531141	"	Sept 24/79		
531142	"	Sept 24/79		
531143	"	Sept 24/79		
531144	"	Sept 24/79		
544554	"	Sept 24/79		
544555	"	Sept 24/79		
544556	"	Sept 24/79		
544557	"	Sept 24/79		
544558	"	Sept 24/79		
544559	"	Sept 24/79		
544560	"	Sept 24/79		
544561	"	Sept 24/79		
544562	"	Sept 24/79		
544563	"	Sept 24/79		
544564	"	Sept 24/79		
544565	"	Sept 24/79		



C L A I M   R E G I S T E R

COMPANY: EDOMAR RESOURCES INC.

Claim Number	Township	Record Date	Expiry Date	Remarks
L 544566	McVittie	Sept 24/79		
544567	"	Sept 24/79		
544568	"	Sept 24/79		
544569	"	Sept 24/79		
545441	"	Dec 7/79		
545442	"	Dec 7/79		
545443	"	Dec 10/79		
545444	"	Dec 7/79		
545445	"	Dec 12/79		
545446	"	Dec 12/79		
545467	"	Oct 1/79		
545468	"	Oct 1/79		
545469	"	Oct 1/79		
545470	"	Oct 1/79		
545471	"	Oct 1/79		
545472	"	Oct 1/79		
545473	"	Oct 1/79		
545474	"	Oct 1/79		
548417	McGarry	Jan 11/80		
548418	"	Jan 11/80		
548419	"	Jan 11/80		
548420	"	Jan 11/80		
548422	McVittie	Jan 11/80		
548424	McGarry/McVittie	Jan 11/80		
548426	McGarry	Jan 11/80		
548427	McGarry	Jan 11/80		
548428	McGarry	Jan 11/80		
548429	McGarry	Jan 11/80		
548441	McVittie	Jan 11/80		
548445	McVittie	Dec 12/79		
548446	"	Dec 12/79		

C L A I M R E G I S T E R

COMPANY: EDOMAR RESOURCES INC.

Claim Number	Township	Record Date	Expiry Date	Remarks
L548447	McGarry	Jan 11/80		
548448	"	Jan 11/80		
548449	"	Jan 11/80		
531372	McVittie	Feb 1/80		Escrowed
213319	"	Feb 1/80		Escrowed
213320	"	Feb 1/80		Escrowed
L565008	"	Apr.14/80		
565009	"	Apr.14/80		
565016	"	Apr.14/80		
565067	"	Apr.14/80		
565068	"	Apr.16/80		
565069	"	Apr.16/80		
565070	"	Apr.16/80		
565071	"	Apr.16/80		
565072	"	Apr.23/80		
565073	"	Apr.16/80		
565074	"	Apr.16/80		
565075	"	Apr.16/80		
565076	"	Apr.16/80		
565077	"	Apr.16/80		
565078	"	Apr.16/80		
565079	"	Apr.16/80		
565080	"	Apr.16/80		
(85 Claims)				
C4031-1	Rouyn )	} <i>not applicable</i>		
4031-2	" )			
4031-3	" ) Quejo			
4031-4	" )			
4031-5	" )			
(90 Claims)				

C L A I M R E G I S T E RCOMPANY: Edomar Resources In

Claim Number	Township	Record Date	Expiry Date	Remarks
L 525129			June 1/80	
525130			"	
525131			"	
525132			"	
525133			"	
525134			"	
525135			"	
525136			"	
525137			"	
525138			"	
L 525171			June 1/80	
525172			"	
525173			"	
525174			"	
525175			"	
525176			"	
525177			"	
525178			"	
525179			"	
				Total Edomar Claims = 109

<b>Recorded Holder</b>	Edomar Resources Inc.
<b>Township or Area</b>	McVittie & McGarry Townships

Type of survey and number of Assessment days credit per claim	Mining Claims Assessed
<b>Geophysical</b>	
Electromagnetic <u>15</u> days	
Magnetometer <u>30</u> days	L. 531067
Radiometric _____ days	L. 531133 to 44 incl.
Induced polarization _____ days	L. 544554 to 69 incl.
Section 86 (18) _____ days	L. 545441 to 46 incl.
Geological _____ days	L. 545467 to 74 incl.
Geochemical _____ days	L. 548417 to 20 incl.
Man days <input type="checkbox"/>	L. 548422 - 24
Airborne <input type="checkbox"/>	L. 548426 to 29 incl.
Special provision <input checked="" type="checkbox"/>	L. 548441
Ground <input checked="" type="checkbox"/>	L. 548445 to 49 incl.
<input checked="" type="checkbox"/> Credits have been reduced because of partial coverage of claims.	L. 531372
<input type="checkbox"/> Credits have been reduced because of corrections to work dates and figures of applicant.	L. 213319 - 20
	L. 565008 - 09 - 16
	L. 565067 to 80 incl.

**Special credits under section 86 (15a) for the following mining claims**

**No credits have been allowed for the following mining claims**

not sufficiently covered by the survey     
  Insufficient technical data filed

The Mining Recorder may reduce the above credits if necessary in order that the total number of approved assessment days recorded on each claim does not exceed the maximum allowed as follows: Geophysical — 80; Geological — 40; Geochemical — 40; Section 86(18)-60:

July 8, 1981

File 2.3572
----------------

Recorded Holder Edomar Resources Inc.
Township or Area McVittie & McGarry Townships

Type of survey and number of Assessment days credit per claim	Mining Claims Assessed
<b>Geophysical</b> Electromagnetic <u>15</u> days Magnetometer <u>30</u> days Radiometric _____ days Induced polarization _____ days Section 86 (18) _____ days <b>Geological</b> _____ days <b>Geochemical</b> _____ days Man days <input type="checkbox"/> Airborne <input type="checkbox"/> Special provision <input checked="" type="checkbox"/> Ground <input checked="" type="checkbox"/> <input checked="" type="checkbox"/> Credits have been reduced because of partial coverage of claims. <input type="checkbox"/> Credits have been reduced because of corrections to work dates and figures of applicant.	L. 531067 L. 531133 to 44 incl. L. 544554 to 69 incl. L. 545441 to 46 incl. L. 545467 to 74 incl. L. 548417 to 20 incl. L. 548422 - 24 L. 548426 to 29 incl. L. 548441 L. 548445 to 49 incl. L. 531372 L. 213319 - 20 L. 565008 - 09 - 16 L. 565067 to 80 incl.  <i>revised April 16/82 Jude.</i>

**Special credits under section 86 (15a) for the following mining claims**

--

**No credits have been allowed for the following mining claims**

<input type="checkbox"/> not sufficiently covered by the survey	<input type="checkbox"/> Insufficient technical data filed

The Mining Recorder may reduce the above credits if necessary in order that the total number of approved assessment days recorded on each claim does not exceed the maximum allowed as follows: Geophysical — 80; Geological — 40; Geochemical — 40; Section 86(18)-60:

**REVISED - APRIL 16, 1982**

Recorded Holder	<b>EDOMAR RESOURCES INC.</b>
Township or Area	<b>McVITTIE AND McGARRY TOWNSHIPS</b>

Type of survey and number of Assessment days credit per claim	Mining Claims Assessed
<b>Geophysical</b>	
Electromagnetic _____ <b>20</b> days	L 531067
Magnetometer _____ <b>40</b> days	L 531133 to 44 incl.
Radiometric _____ days	L 544554 to 69 incl.
Induced polarization _____ days	L 545441 to 46 incl.
Section 86 (18) _____ days	L 545467 to 74 incl.
Geological _____ days	L 548417 to 20 incl.
Geochemical _____ days	L 548422 - 24
Man days <input type="checkbox"/> Airborne <input type="checkbox"/>	L 548426 to 29 incl.
Special provision <input checked="" type="checkbox"/> Ground <input checked="" type="checkbox"/>	L 548441
<input type="checkbox"/> Credits have been reduced because of partial coverage of claims.	L 548445 to 49 incl.
<input type="checkbox"/> Credits have been reduced because of corrections to work dates and figures of applicant.	L 531372
	L 213319 - 20
	L 565008 - 09 - 16
	L 565067 to 80 incl.
	L 525129 to 38 incl.
	L 525171 to 79 incl.

**Special credits under section 86 (15a) for the following mining claims**

**No credits have been allowed for the following mining claims**

not sufficiently covered by the survey       Insufficient technical data filed

The Mining Recorder may reduce the above credits if necessary in order that the total number of approved assessment days recorded on each claim does not exceed the maximum allowed as follows: Geophysical — 80; Geological — 40; Geochemical — 40; Section 86(18)-60:



Ontario

Ministry of  
Natural  
Resources

Notification of recording  
of assessment work credits

Recording Office  
4 Gov't Road East  
Kirkland Lake, Ontario  
P2N 1A2

Lands Administration Branch  
Mining Lands Section  
Ministry of Natural Resources  
Room 1617, Whitney Block  
Queen's Park, Toronto  
M7A 1W3

**RECEIVED**

SEP 29 1980

**MINING LANDS SECTION**

Date of recording of work: September 22, 1980

Recorded holder: Edomar Resources Inc.

Suite 600, 250 University Avenue

Address: Toronto, Ontario M5H 3E7

Township or Area: McVittie & McGarry townships

Type of survey and number of Assessment days credit per claim	Mining claims
Geophysical	L 531067
Electromagnetic <u>20</u> days	L 531133 to L 531144 incl. 10 L 544554 to L 544569 incl. 11 L 545441 to L 545446 incl. 12
Magnetometer <u>40</u> days	L 545467 to L 545474 incl. 13 L 548417 to L 548420 incl. 14
Radiometric _____ days	L 548422, L 548424, L 548426 15 to L 548429 incl., L 548441 16
Induced polarization _____ days	L 548445 to L 548449 incl. 17 L 531372, L 213319, L 213320 18
Section 86 (18) _____ days	
Geological _____ days	
Geochemical _____ days	
Man days <input type="checkbox"/>	Airborne <input type="checkbox"/>
Special provision <input type="checkbox"/>	Ground <input type="checkbox"/>

Notice to recorded holder:

Survey reports and maps in duplicate be submitted to the Lands Administration Branch, Toronto within 60 days from the date of recording of this work.

Reports and maps are being forwarded to the Lands Administration Branch with this letter.

Mining recorder

c.c. Edomar Resources Inc.  
c.c. Mike Malouf, Box 131  
Larder Lake, Ontario P0K 1L0



Ministry of  
Natural  
Resources

Notification of recording  
of assessment work credits

Recording Office  
4 Gov't Road East  
KIRKLAND LAKE, Ontario  
P2N 1A2

Lands Administration Branch  
Mining Lands Section  
Ministry of Natural Resources  
Room 1617, Whitney Block  
Queen's Park, Toronto  
M7A 1W3

**RECEIVED**

**OCT - 1 1980**

**MINING LANDS SECTION**

Date of recording of work: September 25, 1980

Recorded holder: EDOMAR RESOURCES INC.

Address: 600 - 250 University Avenue, TORONTO, Ont.M5H 3E7

Township or Area McVITTIE

Type of survey and number of Assessment days credit per claim	Mining claims
Geophysical	
Electromagnetic _____ 20 _____ days	L 565008-009
Magnetometer _____ 40 _____ days	L 565016
Radiometric _____ days	L 565067-68-69-70-71-72-73-74- 75-76-77-78-79-80
Induced polarization _____ days	
Section 86 (18) _____ days	
Geological _____ days	
Geochemical _____ days	
Man days <input type="checkbox"/>	Airborne <input type="checkbox"/>
Special provision <input type="checkbox"/>	Ground <input type="checkbox"/>

Notice to recorded holder:

- Survey reports and maps in duplicate be submitted to the Lands Administration Branch, Toronto within 60 days from the date of recording of this work.
- Reports and maps are being forwarded to the Lands Administration Branch with this letter.

  
George Koleszar  
Acting Mining recorder  
c.c. Stanley M. Malouf  
TORONTO, Ontario



GEOLOGICAL BRANCH

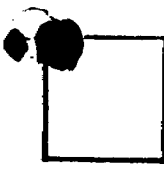

MR. R. BARLOW

DATE OF APPROVAL April 16 19 81

SIGNATURE [Handwritten Signature]

COMMENTS:

maps need

① KEY MAP

② READINGS



MR. S.V. BURR

DATE OF APPROVAL: \_\_\_\_\_ 19\_\_\_\_

SIGNATURE: \_\_\_\_\_

COMMENTS: \_\_\_\_\_



DR. I. THOMSON

DATE OF APPROVAL \_\_\_\_\_ 19\_\_\_\_

SIGNATURE: \_\_\_\_\_



Ministry of  
Natural  
Resources

Notice of Intent July 7, 1981  
for Technical Reports 2.3572

An examination of your survey report indicates that the requirements of The Ontario Mining Act have not been fully met to warrant maximum assessment work credits. This notice is merely a warning that you will not be allowed the number of assessment work days credits that you expected and also that in approximately 15 days from the above date, the mining recorder will be authorized to change the entries on his record sheets to agree with the enclosed statement. Please note that until such time as the recorder actually changes the entry on the record sheet, the status of the claim remains unchanged.

If you are of the opinion that these changes by the mining recorder will jeopardize your claims, you may during the next fifteen days apply to the Mining and Lands Commissioner for an extension of time. Abstracts should be sent with your application.

If the reduced rate of credits does not jeopardize the status of the claims then you need not seek relief from the Mining and Lands Commissioner and this Notice of Intent may be disregarded.

If your survey was submitted and assessed under the "Special Provision-Performance and Coverage" method and you are of the opinion that a re-appraisal under the "Man-days" method would result in the approval of a greater number of days credit per claim, you may, within the said fifteen day period, submit assessment work breakdowns listing the employees names, addresses and the dates and hours they worked. The new work breakdowns should be submitted direct to the Lands Administration Branch, Toronto. The report will be re-assessed and a new statement of credits based on actual days worked will be issued.



Your file:

Our file: 2.3572

July 7, 1981

George J. Koleszar  
Mining Recorder  
Ministry of Natural Resources  
4 Government Road East  
P.O. Box 984  
Kirkland Lake, Ontario  
P2N 1A2

Dear Sir:

Enclosed are two copies of a Notice of Intent with statements listing a reduced rate of assessment work credits to be allowed for a technical survey. Please forward one copy to the recorded holder of the claims and retain the other. In approximately fifteen days from the above date, a final letter of approval of these credits will be sent to you. On receipt of the approval letter, you may then change the work entries on the claim record sheets.

Yours very truly,

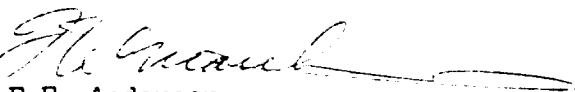
  
E.F. Anderson  
Director  
Lands Administration Branch

Whitney Block, Room 6450  
Queen's Park  
Toronto, Ontario  
M7A 1W3  
Phone: 416/965-1316

/bk

Encl.

cc: Edomar Resources Inc.  
Toronto, Ontario

✓ cc: Mike Malouf  
Larder Lake, Ontario

cc: G.H. Ferguson, Q.C.  
Mining & Lands Commissioner  
Toronto, Ontario

For further information, if required, please contact Mr. F.W. Matthews at 416/965-6918.



Ministry of  
Natural  
Resources

JULY 29, 1981

Your file:

Our file: 2.3572

July 7, 1981

George J. Koleszar  
Mining Recorder  
Ministry of Natural Resources  
4 Government Road East  
P.O. Box 984  
Kirkland Lake, Ontario  
P2N 1A2

Dear Sir:

Enclosed are two copies of a Notice of Intent with statements listing a reduced rate of assessment work credits to be allowed for a technical survey. Please forward one copy to the recorded holder of the claims and retain the other. In approximately fifteen days from the above date, a final letter of approval of these credits will be sent to you. On receipt of the approval letter, you may then change the work entries on the claim record sheets.

Yours very truly,

E.F. Anderson  
Director  
Lands Administration Branch  
Whitney Block, Room 6450  
Queen's Park  
Toronto, Ontario  
M7A 1W3  
Phone: 416/965-1316

/bk

Encl.

cc: Edomar Resources Inc.  
Toronto, Ontario

cc: Mike Malouf  
Larder Lake, Ontario

cc: G.H. Ferguson, Q.C.  
Mining & Lands Commissioner  
Toronto, Ontario

For further information, if  
required, please contact Mr.  
F.W. Matthews at 416/965-6918.



Ministry of  
Natural  
Resources

Ontario

Notice of Intent **July 7, 1981**  
for Technical Reports **2.3572**

An examination of your survey report indicates that the requirements of The Ontario Mining Act have not been fully met to warrant maximum assessment work credits. This notice is merely a warning that you will not be allowed the number of assessment work days credits that you expected and also that in approximately 15 days from the above date, the mining recorder will be authorized to change the entries on his record sheets to agree with the enclosed statement. Please note that until such time as the recorder actually changes the entry on the record sheet, the status of the claim remains unchanged.

If you are of the opinion that these changes by the mining recorder will jeopardize your claims, you may during the next fifteen days apply to the Mining and Lands Commissioner for an extension of time. Abstracts should be sent with your application.

If the reduced rate of credits does not jeopardize the status of the claims then you need not seek relief from the Mining and Lands Commissioner and this Notice of Intent may be disregarded.

If your survey was submitted and assessed under the "Special Provision-Performance and Coverage" method and you are of the opinion that a re-appraisal under the "Man-days" method would result in the approval of a greater number of days credit per claim, you may, within the said fifteen day period, submit assessment work breakdowns listing the employees names, addresses and the dates and hours they worked. The new work breakdowns should be submitted direct to the Lands Administration Branch, Toronto. The report will be re-assessed and a new statement of credits based on actual days worked will be issued.

1980 11 25

2.3572

George Koleszar  
Mining Recorder  
Ministry of Natural Resources  
4 Government Road East  
P.O. Box 984  
Kirkland Lake, Ontario  
P2N 1A2

Dear Sir;

We have received reports and maps for a Geophysical (Electromagnetic & Magnetometer) survey submitted under Special Provisions (pertaining to Performance & Coverage) on mining claims L 531067 et al in the Townships of McVittie & McGarry.

This material will be examined and assessed and a statement of assessment work credits will be issued.

Yours very truly,

E.F. Anderson  
Director  
Land Management Branch

Whitney Block, Room 6450  
Queen's Park  
Toronto, Ontario  
M7A 1W3  
Phone 416/965-1316

/js

cc: Edomar Resources Inc.  
Toronto, Ontario

cc: S.E. Malouf Consulting Geologists Ltd.  
Toronto, Ontario

Thursday, April 30, 1981

2.3572

Edomar Resources Inc.  
Suite 1001  
55 Yonge Street  
Toronto, Ont.  
M5E 1J4

Attn: S.M. Malouf

Dear Sir:

Re: Geophysical (Magnetometer and Electromagnetic) Survey  
Mining Claims L 531067 et al, in the Townships of McVittie  
& McGarry.

---

Returned herein are the magnetometer plans for the above-mentioned survey. The following information is required on these plans:

1. All readings must be shown
2. A key map showing the location of the property with respect to township boundaries; established reference lines or points and easily identified topographic features are to be inset in one corner of the plans.

Also, only one set of plans has been received. Please submit a duplicate set of plans (Magnetometer and electromagnetic) with necessary corrections.

For further information, please contact Mr. F.W. Matthews at 965-1380.

Yours very truly,

E.F. Anderson  
Director  
Land Management Branch

Whitney Block, Room 6450  
Queen's Park  
Toronto, Ontario  
M7A 1W3  
Phone: 416/965-1316

/bk

Encl.

cc: Mining Recorder  
Kirkland Lake, Ontario

June 4, 1981

203572

Edomar Resources Inc.  
Suite 1001  
55 Yonge Street  
Toronto, Ontario  
M5E 1J4  
Attention: S.M. Malouf

Dear Sir:

Re: Geophysical (Magnetometer and Electromagnetic) Survey on  
Mining Claims L. 531067 et al, in the Townships of McVittie  
and McGarry.

---

Further to our telephone conversation (Barr-Malouf) May 21st, the  
following duplicate maps are still required:

- a) Magnetometer and Electromagnetic plans to cover claims  
L. 565067, L. 565072 and L. 565068 to 70 inclusive.
- b) Please sign these maps.

On receipt of this information a statement of Assessment Work  
Credits will be issued.

For further information, please contact Mr. F.W. Matthews at 965-1380.

Yours very truly,

E.F. Anderson  
Director  
Land Management Branch

Whitney Block, Room 6450  
Queen's Park  
Toronto, Ontario  
M7A 1W3  
Phone: 416/965-1316

AB/bk

cc: Mining Recorder  
Kirkland Lake, Ontario



1981 06 11

2.3572

Edomar Resources Inc.  
Suite 1000  
55 Yonge Street,  
Toronto, Ontario  
M5E 1J4

Attention: Mr. M. Malouf

Re: Geophysical (Magnetometer and Electromagnetic) survey on mining  
claims L 531067 et al, in the Township of McVittie and McGarry.

---

Enclosed are maps for the above mentioned survey. Please sign and  
return one complete set of maps and keep the duplicates.

Upon receipt of the above material a statement of assessment  
work credits will be issued.

For further information please contact Fred Matthews at 965-1380.

Yours very truly

E.F. Anderson  
Director  
Land Management Branch

Whitney Block, Room 6450  
Queen's Park  
Toronto, Ontario  
M7A 1W3  
Phone 416/965-1316

js

cc: Mining Recorder  
Kirkland Lake, Ontario

23572

September 28, 1981

2.3572

Office of the Mining Recorder  
Ministry of Natural Resources  
4 Government Road East  
P.O. Box 984  
Kirkland Lake, Ontario  
P2N 1A2

Dear Sir:

Re: Geophysical (Electromagnetic and Magnetometer) Survey on  
Mining Claims L.213319 et al, in the Townships of McVittie  
and McGarry.

---

The Geophysical (Electromagnetic and Magnetometer) Survey assessment  
work credits as listed with my Notice of Intent dated July 7, 1981  
have been approved as of the above date.

Please inform the recorded holder of these mining claims and  
so indicate on your records.

Yours very truly,

E.F. Anderson  
Director  
Land Management Branch

Whitney Block, Room 6450  
Queen's Park  
Toronto, Ontario  
M7A 1W3  
Phone: 416/965-1380

A. Barr/bk

- cc: Edomar Resources Inc.  
Toronto, Ontario
- cc: Mike Malouf  
Larder Lake, Ontario
- cc: Resident Geologist  
Kirkland Lake, Ontario

2.3572

1982 04 16

2.3572

Mining Recorder  
Ministry of Natural Resources  
4 Government Road East  
P.O. Box 984  
Kirkland Lake, Ontario  
P2N 1A2

Dear Sir:

The statement of Technical Assessment Work Credits issued with a Notice of Intent dated July 7, 1981 and approved by a final letter dated September 28, 1981 for claims L 213319 et al in the Townships of McVittie and McGarry has been revised.

Enclosed is a new statement which should be substituted and your claim record sheets should be corrected accordingly. Please inform the current recorded holder.

Yours very truly,

E.F. Anderson  
Director  
Land Management Branch

Whitney Block, Room 6450  
Queen's Park  
Toronto, Ontario  
M7A 1W3  
Phone: 416/965-1380

F.W. Matthews/amc

Encl.

cc: Edomar Resources Inc.  
Toronto, Ontario

cc: S.E. Malouf Consulting Geologists Ltd.  
Toronto, Ontario

cc: Resident Geologist  
Kirkland Lake, Ontario

**S. E. MALOUF CONSULTING GEOLOGISTS LTD.**

SUITE 1001 - 55 YONGE STREET  
TORONTO, ONTARIO M5E 1J4  
TELEPHONE (416) 364-3143

*Called May 21<sup>st</sup>  
will send copies of dup.*

*Am*

May 14, 1981

**RECEIVED**

<b>RECEIVED</b>	
Land Management Branch	
CIRCULATE	<input type="checkbox"/>
COMMENTS PLEASE	<input type="checkbox"/>
BY	
<b>MAY 19 1981</b>	
E. F. ANDERSON	
J. R. MONTGOMERY	
J. C. SMITH	
W. GOOD	
V. LEONARD	
J. M. ...	
RETURN TO ...	

Mr. E.F. Anderson  
Director  
Land Management Branch

MAY 19 1981

**MINING LANDS SECTION**

Whitney Block, Room 6450  
Queen's Park  
Toronto, Ontario  
M7A 1W3

Dear Mr. Anderson:

- Re: File 2-3572 Geophysical (Magnetometer and Electromagnetic) Survey Mining Claims L 531067 et al, in the Townships of McGarry and McVittie.
- and: File 2-3704 Geophysical (Magnetometer and Electromagnetic) Survey on Mining Claims L 548443 - 44 et al in Bucke Township.

I have just had a lengthy conversation with Roger Barlow regarding the criteria for geophysical assessment work. He has advised me that with respect to work all ready submitted (above) that he will accept the magnetometer work as submitted but he needs the dip angle direction for the Electromagnetic Survey. I am returning the maps to you and you will note that I have given you the dip angle direction for the Electromagnetic Survey as requested. (Placed on maps).

Mr. Barlow has advised me that his department is taking action to ensure that all data is placed on maps which will be reduced onto microfiche for future study in the Assessment Study and that in the future:

- with respect to magnetometer data:
  - all readings must be put on the maps except in areas where the data is too noisy to do so.
- with respect to Electromagnetic Surveys:
  - all readings must be put on the maps as well as the profiles with the direction of dip angles

With respect to the key map you requested. A key map was supplied in the report. A report on the property was compiled and sent in for assessment work. This included a location map, access, geology, magnetometer survey, VLF - 2 EM survey, diamond drilling etc.

Two copies of the report were given to Mr. Stan Burr of the Mineral Exploration Assistance Program. He was to review them for the purposes of the Mineral Exploration Assistance Plan grant and then forward both copies to your office.

For some reason you were sent only one copy. On April 16th at the request of Mr. George Kolezar, the mining recorder in Kirkland Lake. my accountant, Mr. John Dunn, sent by Purolator, on loan, one office copy of the Edomar Report.

I called the MEAP office 965-1546 and was advised that Mr. Burr is no longer with the government. I was given his home number 924-3238 but as of this writing have been unable to reach him.

I do hope that all is now in order as far as you are concerned but if there are any further inquiries please feel free to call (416) 364-3143. I am going out of town for the summer, an exploration program in Geraldton, but I'm sure Mr. Dunn could either be of assistance to you or advise me to call you back.

Yours truly



S.M. Malouf

P.S. You will note that I have placed Key Location Maps on each of the maps enclosed.

SMM/fd

encl.

S. E. MALOUF CONSULTING GEOLOGISTS LTD.

SUITE 1001 - 55 YONGE STREET  
TORONTO, ONTARIO M5E 1J4  
TELEPHONE (416) 364-3143

*John*

<b>RECEIVED</b>	
Land Management Branch	
CIRCULATE <input type="checkbox"/>	
COMMENTS PLEASE <input type="checkbox"/>	
BY	
<b>JUN 24 1981</b>	
E. F. ANDERSON	
J. R. BORTON	
J. C. SMITH	
W. EGG	
V. BONDARD	
M. SMALL	
RETURN TO R. 5400	

June 19, 1981

Mr. E.F. Anderson  
Director  
Lands Manager Branch  
Ministry of Natural Resources  
Whitney Block  
Room 6450  
Queens Park  
Toronto, Ontario  
N7A 1W3

Dear Mr. Anderson:

re Your file 2.3572 Edomar  
Resources Inc.

Please find enclosed a signed copy of the  
magnetometer and electromagnetic survey maps  
for McVittie Township as per your request.

Yours truly

*John W. Dunn*  
John W. Dunn

JWD/fd

S. E. MALOUF CONSULTING GEOLOGISTS LTD.

SUITE 1001 - 55 YONGE STREET  
TORONTO, ONTARIO M5E 1J4  
TELEPHONE (416) 364-3143

May 28, 1981

Department of Natural Resources  
Mining and Lands Section  
Whitney Block, Room 6450  
Queens Park  
Toronto, Ontario

**RECEIVED**  
JUN 2 - 1981  
MINING LANDS SECTION

Attention Mr. Arthur Barr

Dear Mr. Barr

Please find enclosed the following maps for Edomar  
Resources Inc. as per your request:

Proton Precission Magnetometer  
VLF Electromagnetic Survey.

I trust that they meet your requirements.

Yours truly

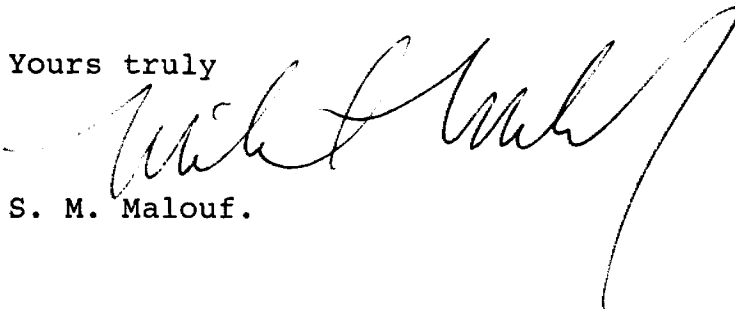

S. M. Malouf.

S. E. MALOUF CONSULTING GEOLOGISTS LTD.

SUITE 1001 - 55 YONGE STREET  
TORONTO, ONTARIO M5E 1J4  
TELEPHONE (416) 364-3143

June 10, 1981.

Mr. E. F. Anderson,  
Director,  
Land Management Branch,  
Ministry of Natural Resources,  
Whitney Block, Room 6450,  
Queen's Park,  
Toronto.

Dear Sir:

Re: Edomar Resources file #2.3572

Please find enclosed duplicate copies of the Magnetometer  
and Electromagnetic maps for claims nos. L. 565067,  
L. 565072, and L. 565068 to 70 inclusive. This is in  
consideration of your letter of June 4, 1981 requesting  
same.

Yours very truly,

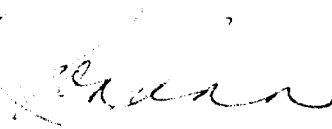
  
John Dunn,  
Accounting Manager.

<b>RECEIVED</b>	
Land Management Branch	
CIRCULATE	<input type="checkbox"/>
COMMENTS PLEASE	<input type="checkbox"/>
BY	
<b>RECEIVED JUN 11 1981</b>	
E. F. ANDERSON	
J. R. MORTON	
J. C. SMITH	
N. GOOD	
V. LEONARD	
J. B. MARBLE	
RETURN TO R. 6450	

**RECEIVED JUN 11 1981**  
MINING LANDS SECTION



**metrospeed**

**535-2100**

METROSPEED COURIER SERVICE LIMITED

DATE: <i>9/10/81</i>		A 44608	
FROM: <i>S. C. Malauy</i> <i>1001 - 55 YONGE ST.</i> <i>T.O.</i>		TO: <i>Ministry of N. Res.</i> <i>Room 6450</i> <i>Witney block</i> <i>Queens Park.</i>	
NO. OF PIECES	DESCRIPTION	WEIGHT	SPECIAL INSTRUCTIONS
COURIER NO. <i>M17</i>	WAITING TIME	ZONES	CHARGES
			RECEIVED BY: <i>Xy [Signature]</i>

DELIVERY RECEIPT

MA 9081

S. E. MALOUF CONSULTING GEOLOGISTS LTD.

SUITE 1001 - 55 YONGE STREET  
TORONTO, ONTARIO M5E 1J4  
TELEPHONE (416) 364-3143

Mr Fred Mathews  
Land Management Branch  
Mining & Lands Section  
Room 6-450  
W. Tower Block  
Toronto, Ontario  
M7A 1W3

April 12 / 82

**RECEIVED**

APR 15 1982

**MINING LANDS SECTION**

Dear Mr. Mathews

As per our telephone conversation of April 8/82

Enclosed you will find photocopies of the magnetometric data and U.F.E.M. data covering mining claims L 525129-38 and L 525171-79 inclusive. The information you required was the parts covering the Lake areas for Monroche Lake and Beaver Lake. These photocopies were taken from the resident geologist's (Howard Lovell's) copy of the L. Domain Resources Report which has been in their assessment files for some time. I am also including the "Report of Work" form (photocopy that is) the original of which I am sending to the mining records office in Kirkland Lake.

Everything all is now in order.

Yours Truly  
Michael Malouf

From sheet to sheet (A) 4200' - 10' 25"  
1" = 400'

ABRAMOVIĆ

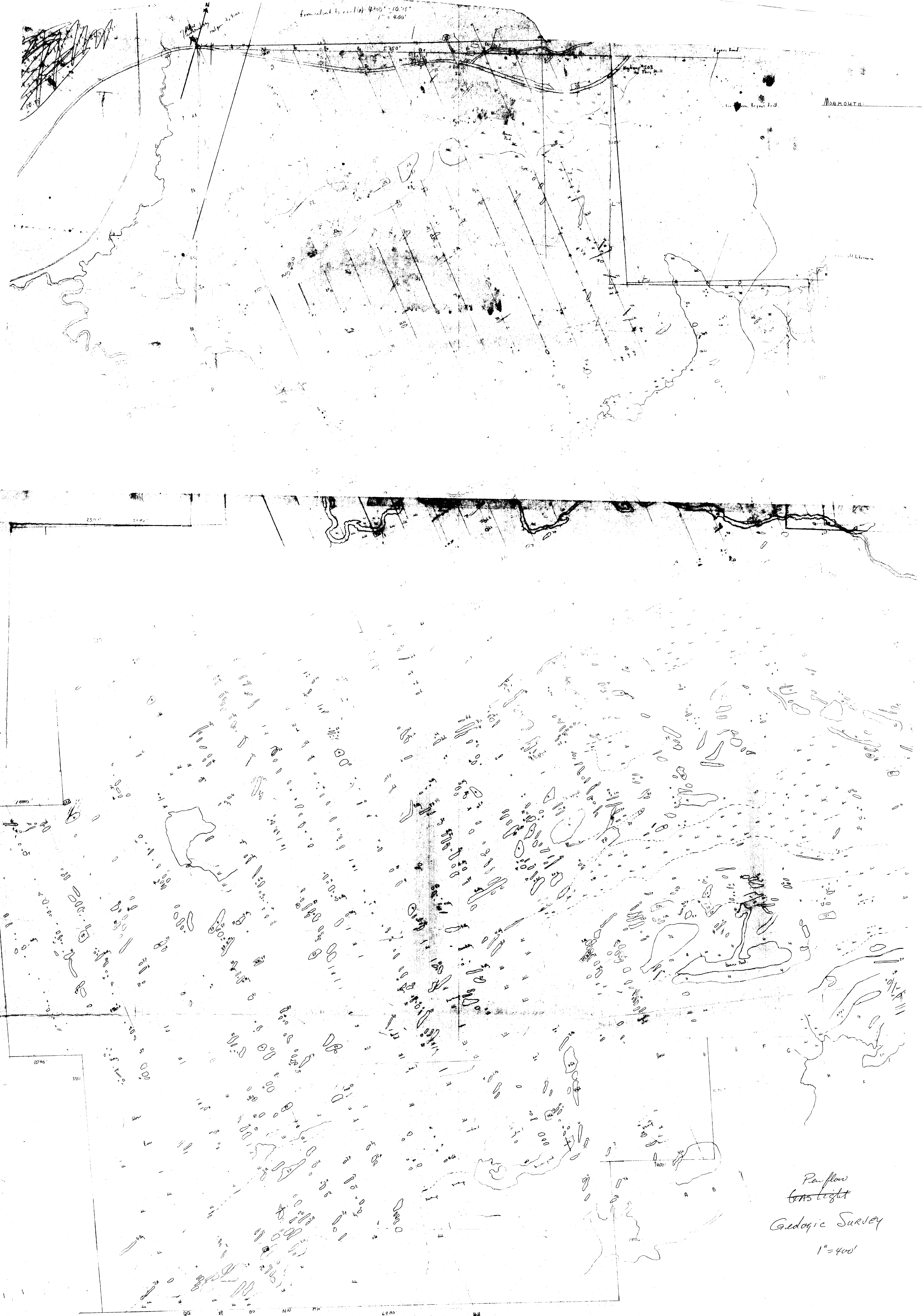

Rain flow  
 TRANS light  
 Geologic Survey  
 1" = 400'

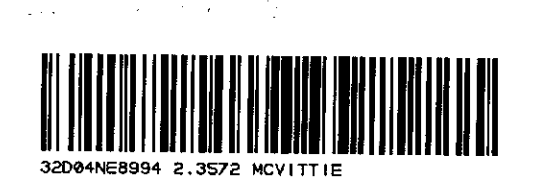

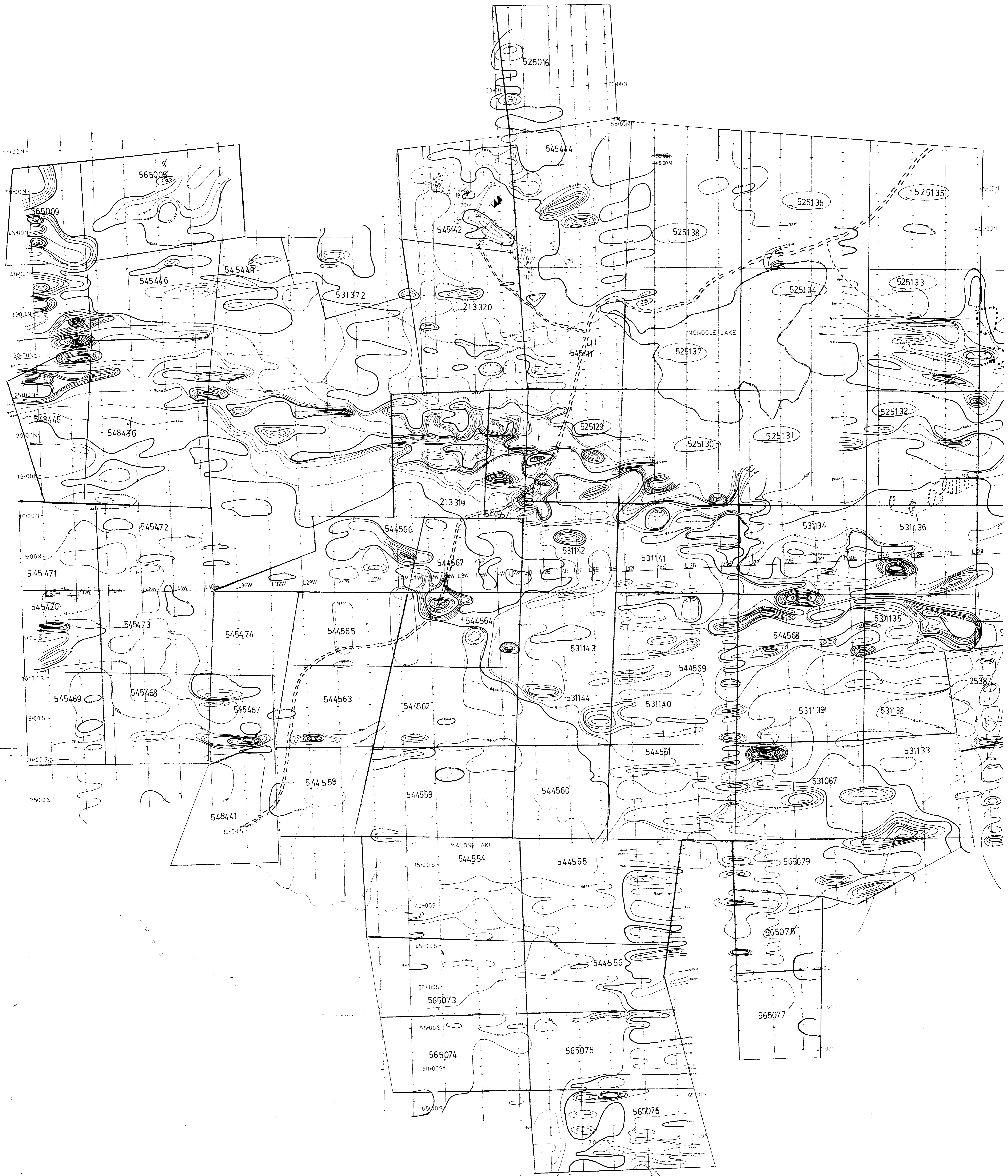

Edomar Resources Ltd.  
Drawing 1001068-71

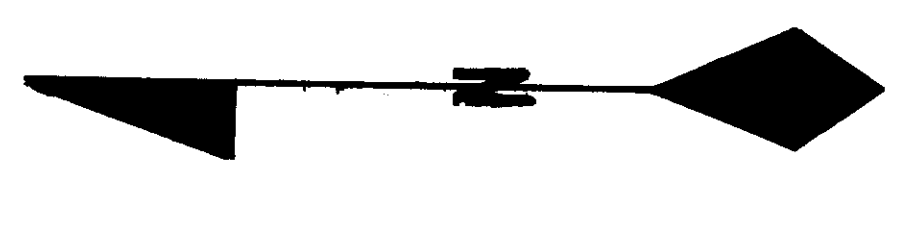
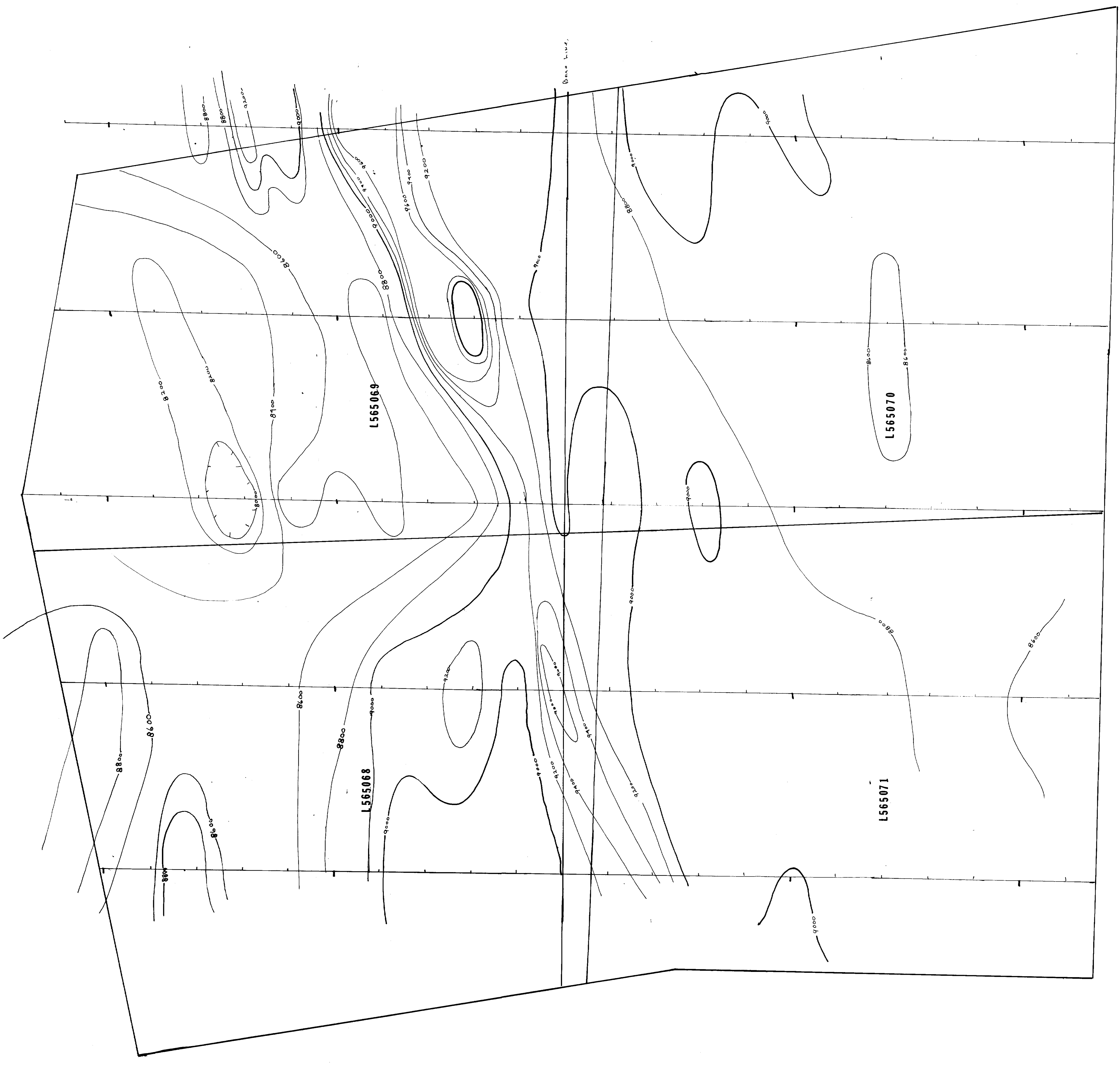
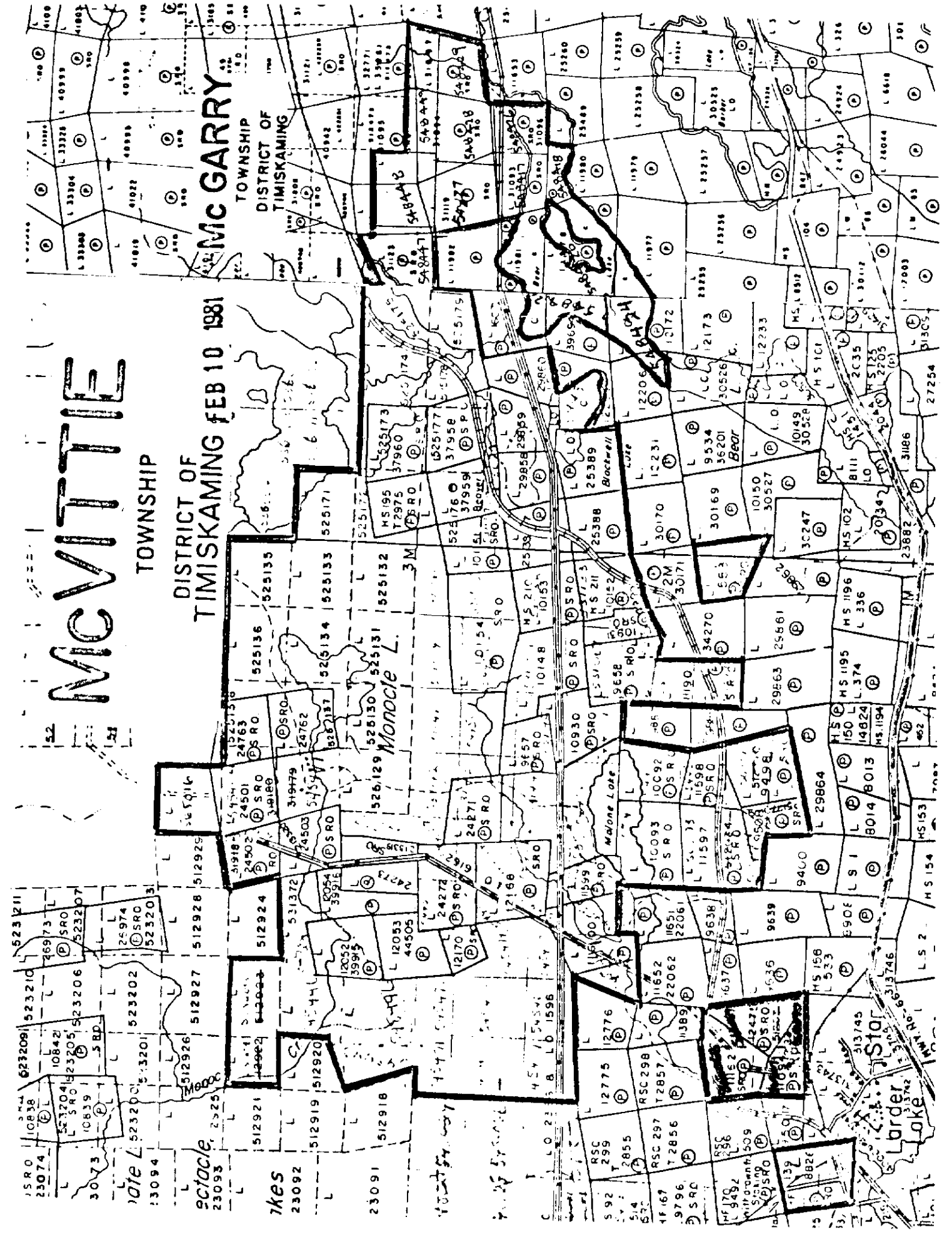

**EDOMAR RESOURCES LTD.**

PROTON PRECESSION MAGNETOMETER

Scale: 1" = 100'

Date: November 1980

Drawn by: Nicole Perreault

**LEGEND**

1000 GAMMA CONTOUR LINE

200 GAMMA CONTOUR LINE

MAGNETIC DEPRESSION

*Steve McVittie*

EDOMAR RESOURCES LTD.  
PROTON PRECESSION MAGNETOMETER  
Scale: 1" = 100' CUTLER MAIN

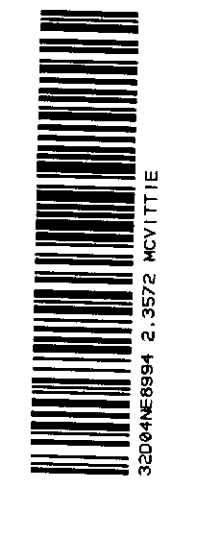

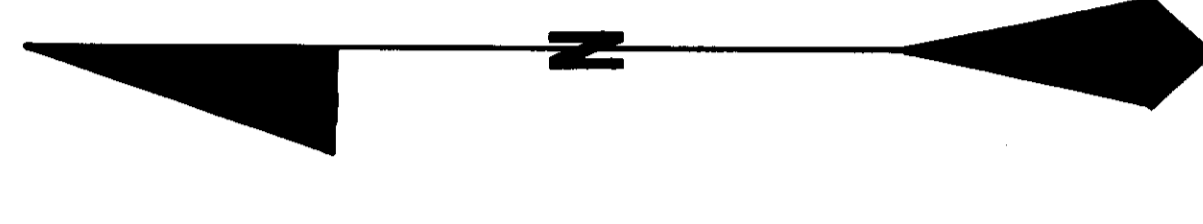
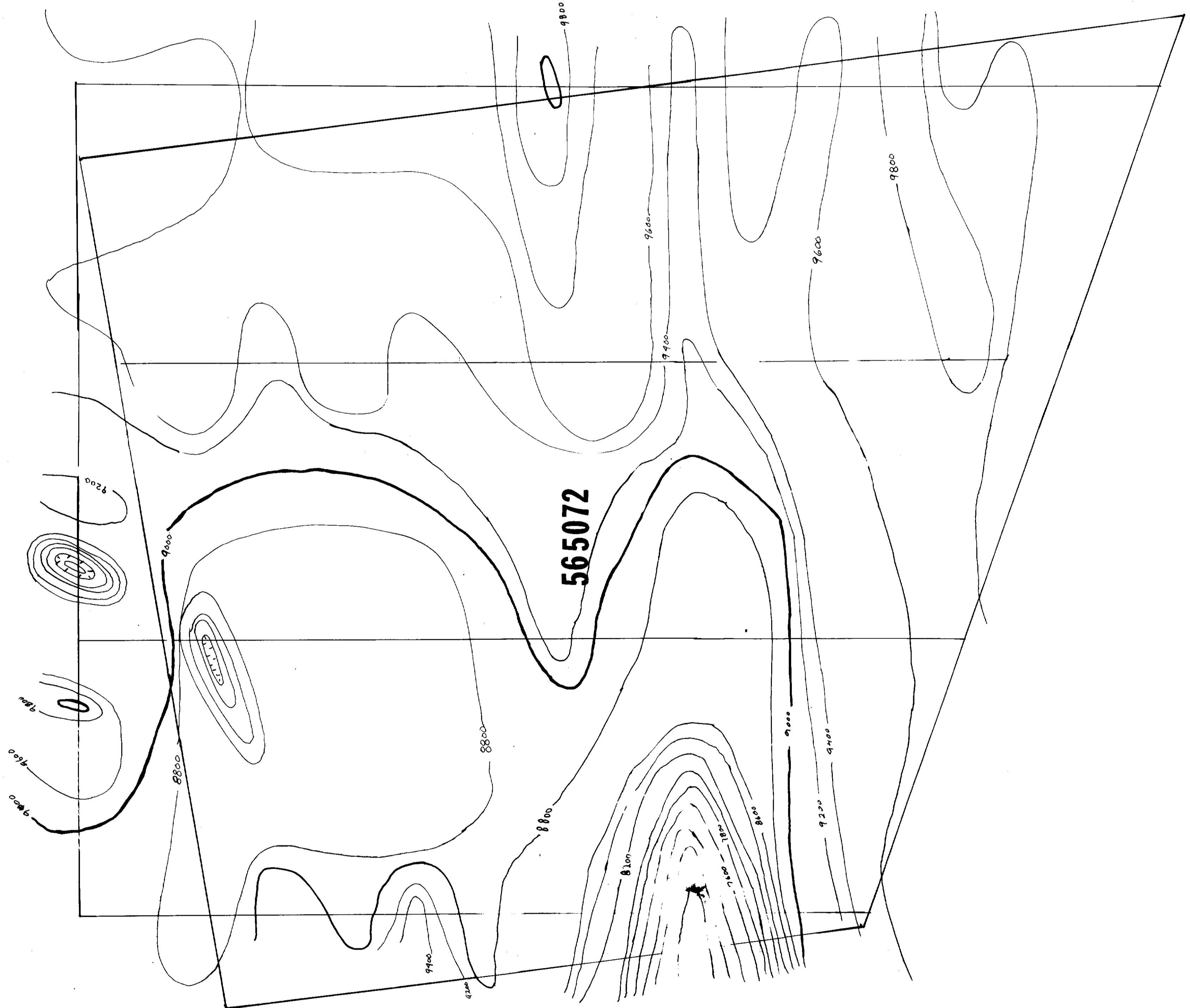
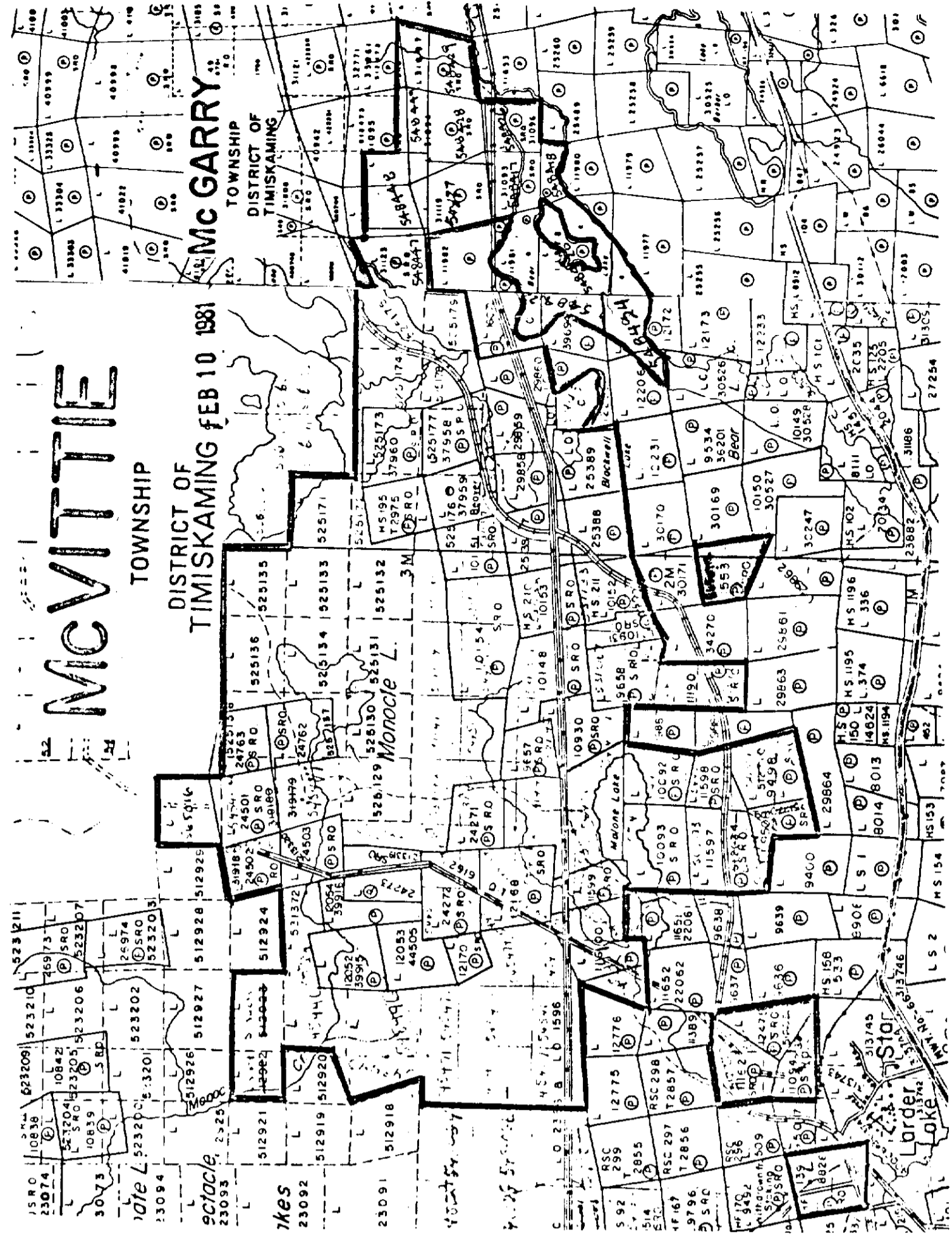

**EDOMAR RESOURCES LTD.**  
 PROTON PRECESSION MAGNETOMETER  
 Scale: 1" = 100'  
 Date: November 1980  
 Drawn by: Nicole Perreault

LEGEND	
1000 GAMMA CONTOUR	
200 GAMMA CONTOUR	
MAGNETIC DEPRESSION	

*Nicole Perreault*

EDOMAR RESOURCES LTD.  
 PROTON PRECESSION MAGNETOMETER  
 Scale: 1" = 100' SEATTLE WASHINGTON



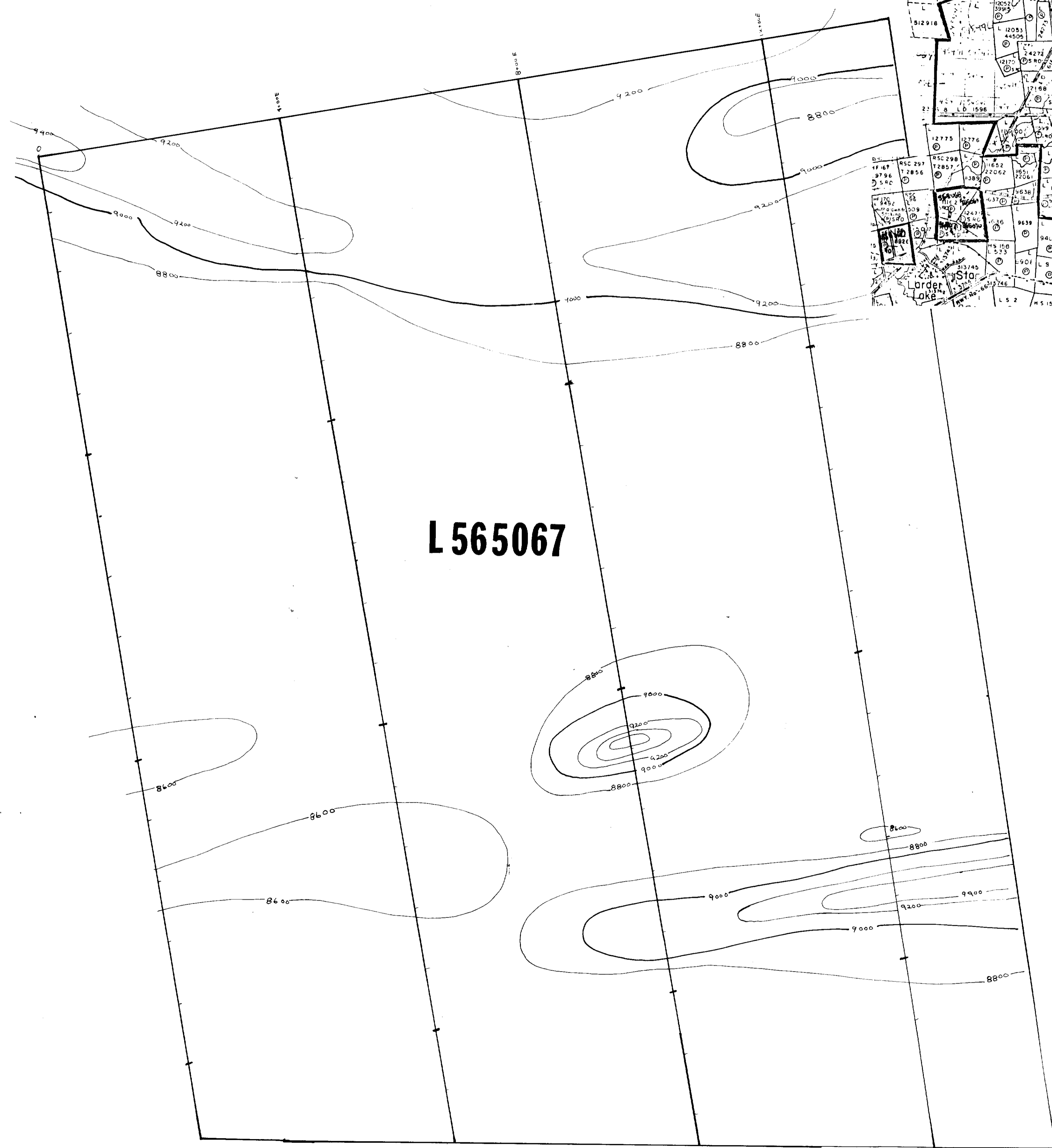
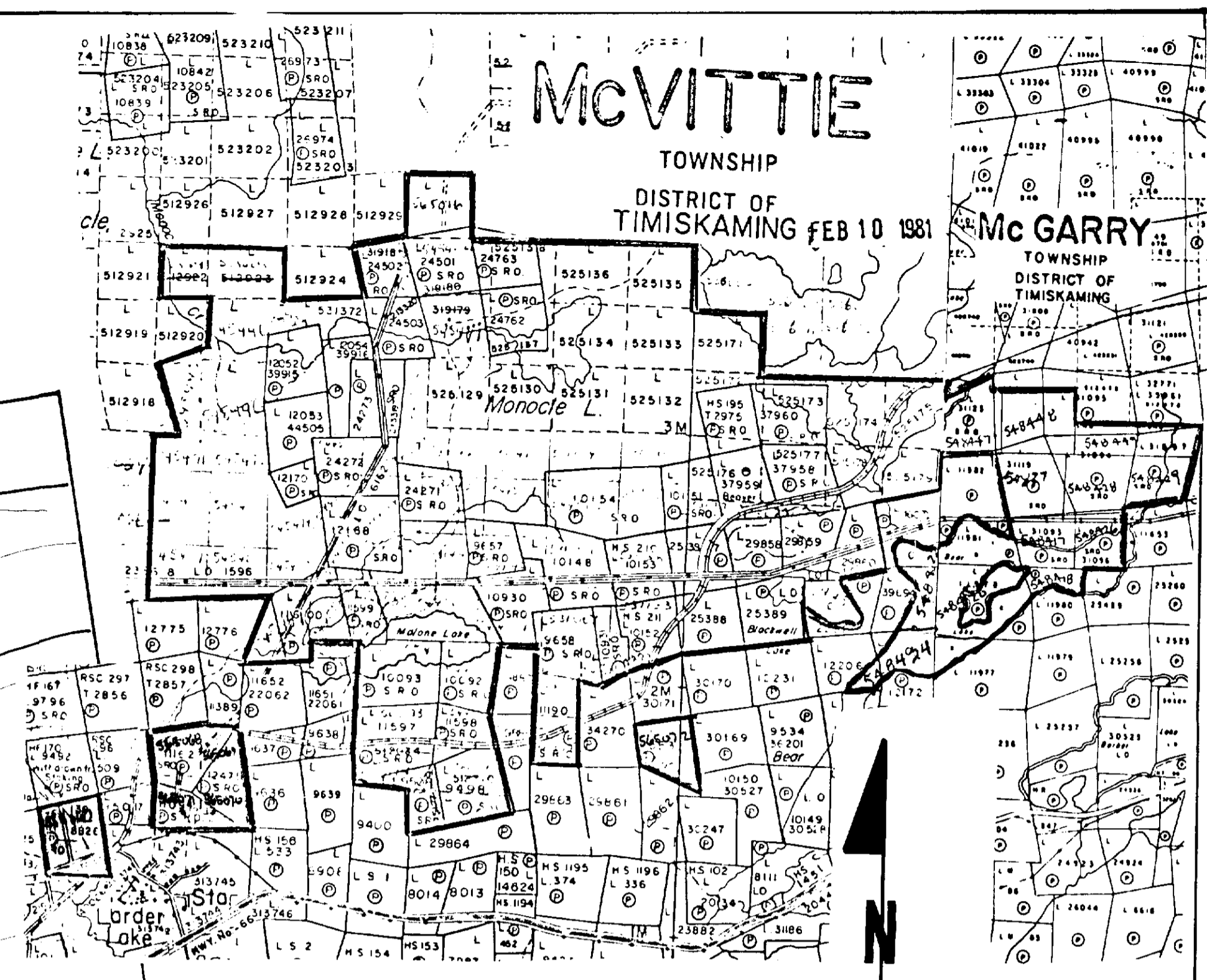

**L 565067**

**EDOMAR RESOURCES LTD.**

PROTON PROCESSION MAGNETOMETER

Scale : 1' : 100'

Date : November 1980

Drawn by : Nicole Perreault

**LEGEND**

1000 GAMMA CONTOUR LINE 

200 GAMMA CONTOUR LINE 

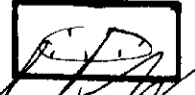
MAGNETIC DEPRESSION 

*Stanley M. M. M.*

EDOMAR RESOURCES LTD.

PROTON PROCESSION MAGNETOMETER

Scale: 1' = 100'. SEATTLE WASHINGTON



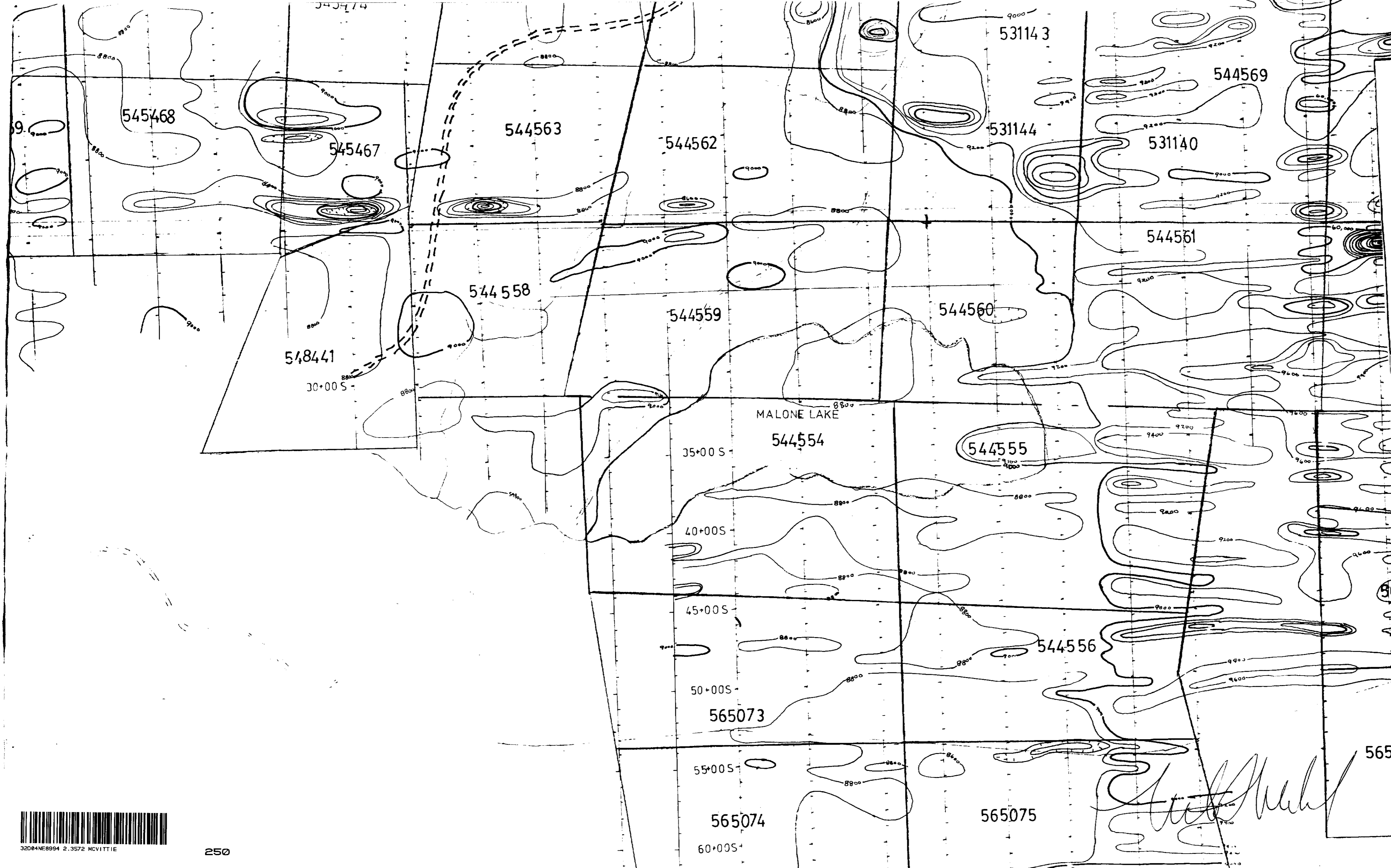

**EDOMAR RESOURCES INC.**

PROTON PRECESSION MAGNETOMETER  
 MALONE LAKE  
 McVittie & McGarry Townships  
 Larder Lake Mining Division

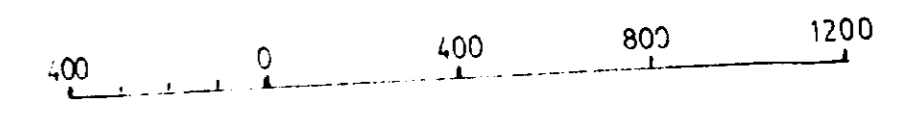

**LEGEND**

- 1000 GAMMA CONTOUR
- 200 GAMMA CONTOUR
- MAGNETIC DEPRESSION
- RAILROAD
- POWER LINE
- BULLDOZED AREA
- ROADS
- BULLDOZED ACCESS ROADS





EDOMAR RESOURCES INC.

PROTON PRECESSION MAGNETOMETER

MONOCLE LAKE  
 McVittie & McGarry Townships  
 Larder Lake Mining Division

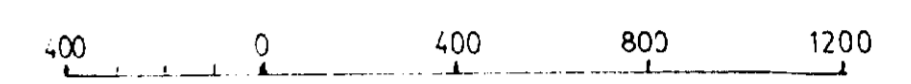

LEGEND

1000 GAMMA CONTOUR

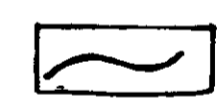

200 GAMMA CONTOUR

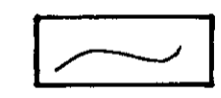

MAGNETIC DEPRESSION



RAILROAD

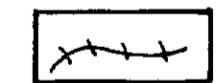

POWER LINE



BULLDOZED AREA



ROADS

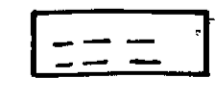

BULLDOZED ACCESS ROADS

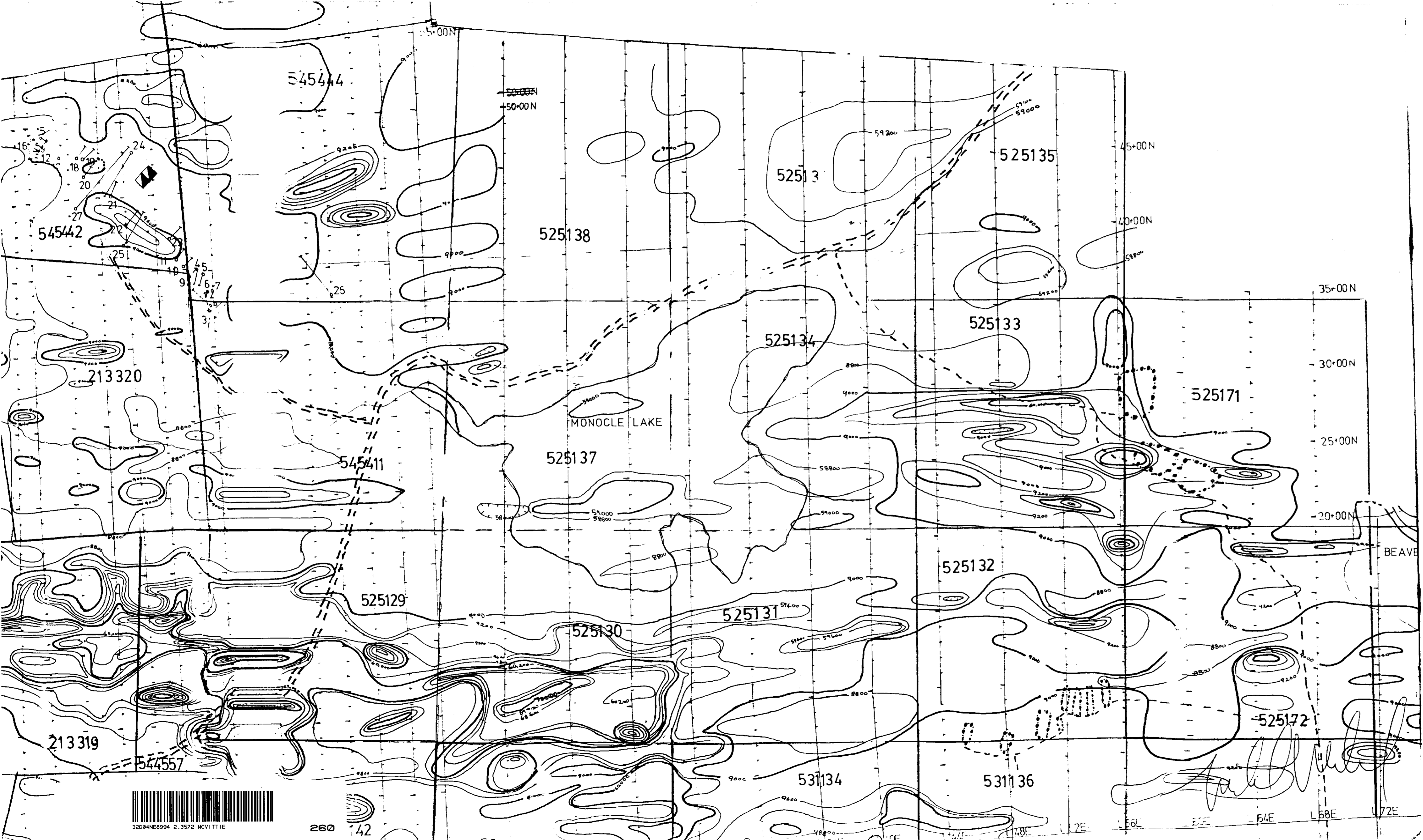
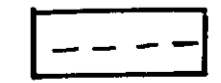

EDOMAR RESOURCES INC.

PROTON PRECESSION MAGNETOMETER

Beaver Lake  
McVittie & McGarry Townships  
Larder Lake Mining Division

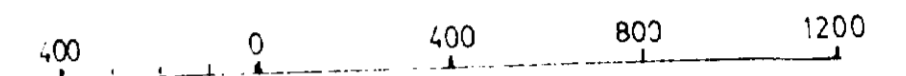

LEGEND

1000 GAMMA CONTOUR



200 GAMMA CONTOUR



MAGNETIC DEPRESSION

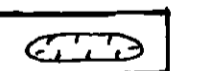

RAILROAD

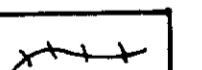

POWER LINE

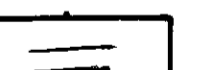

BULLDOZED AREA

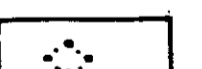

ROADS

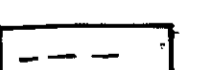

BULLDOZED ACCESS ROADS

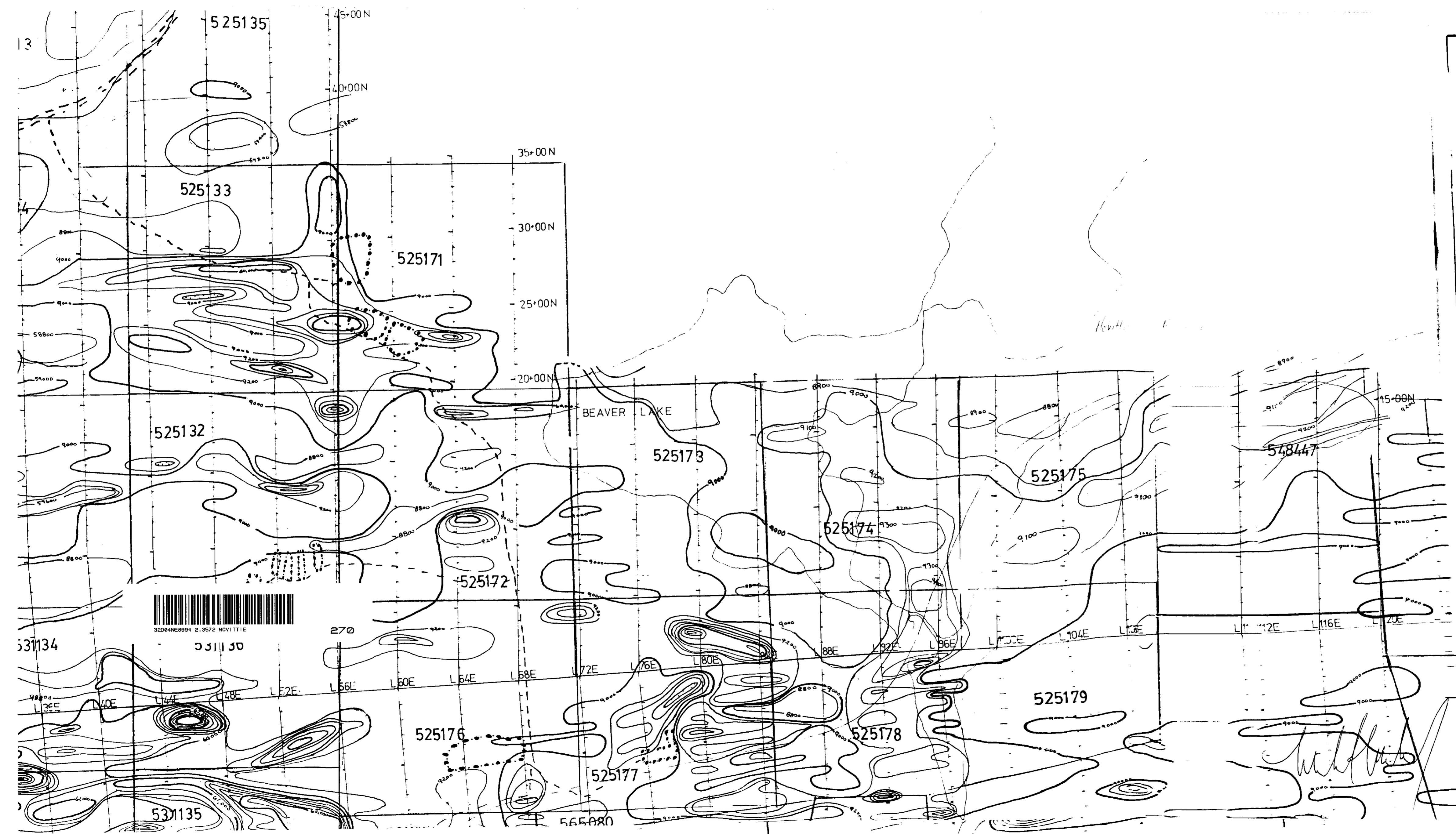
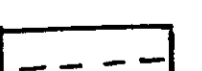



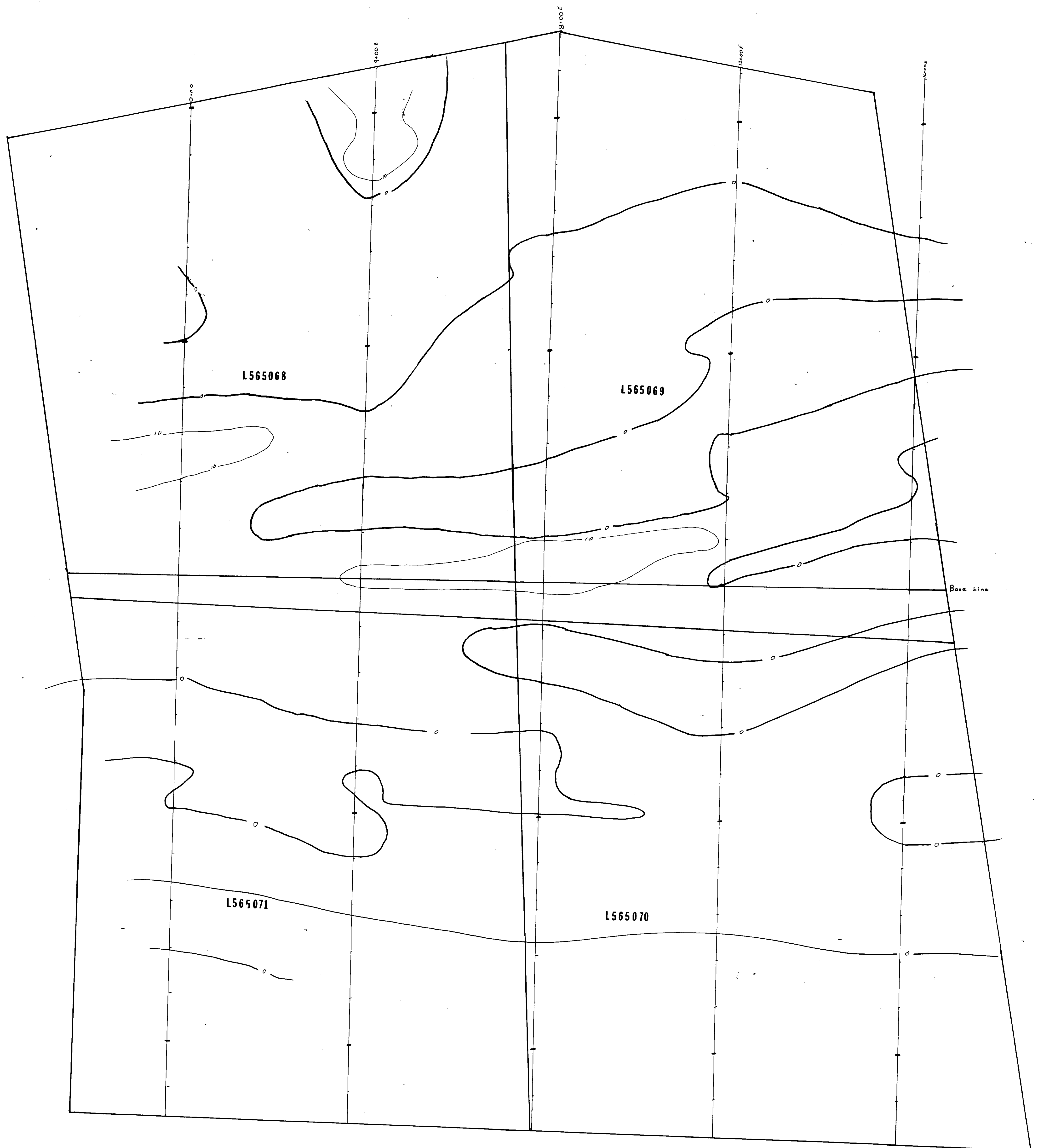

EDOMAR RESOURCES LTD.  
VLF-EM SURVEY UNIT, SEATTLE WASHINGTON  
FRASER FILTER CONTOUR METHOD  
CLAIM 565072

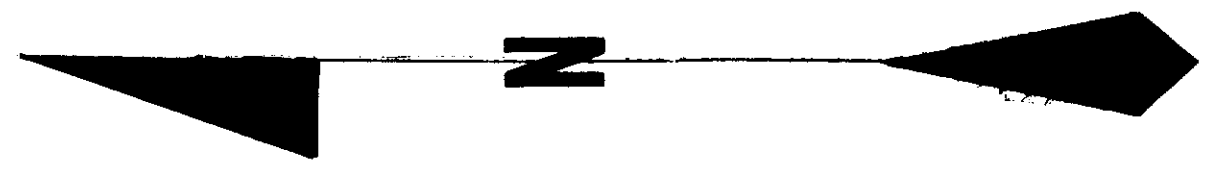
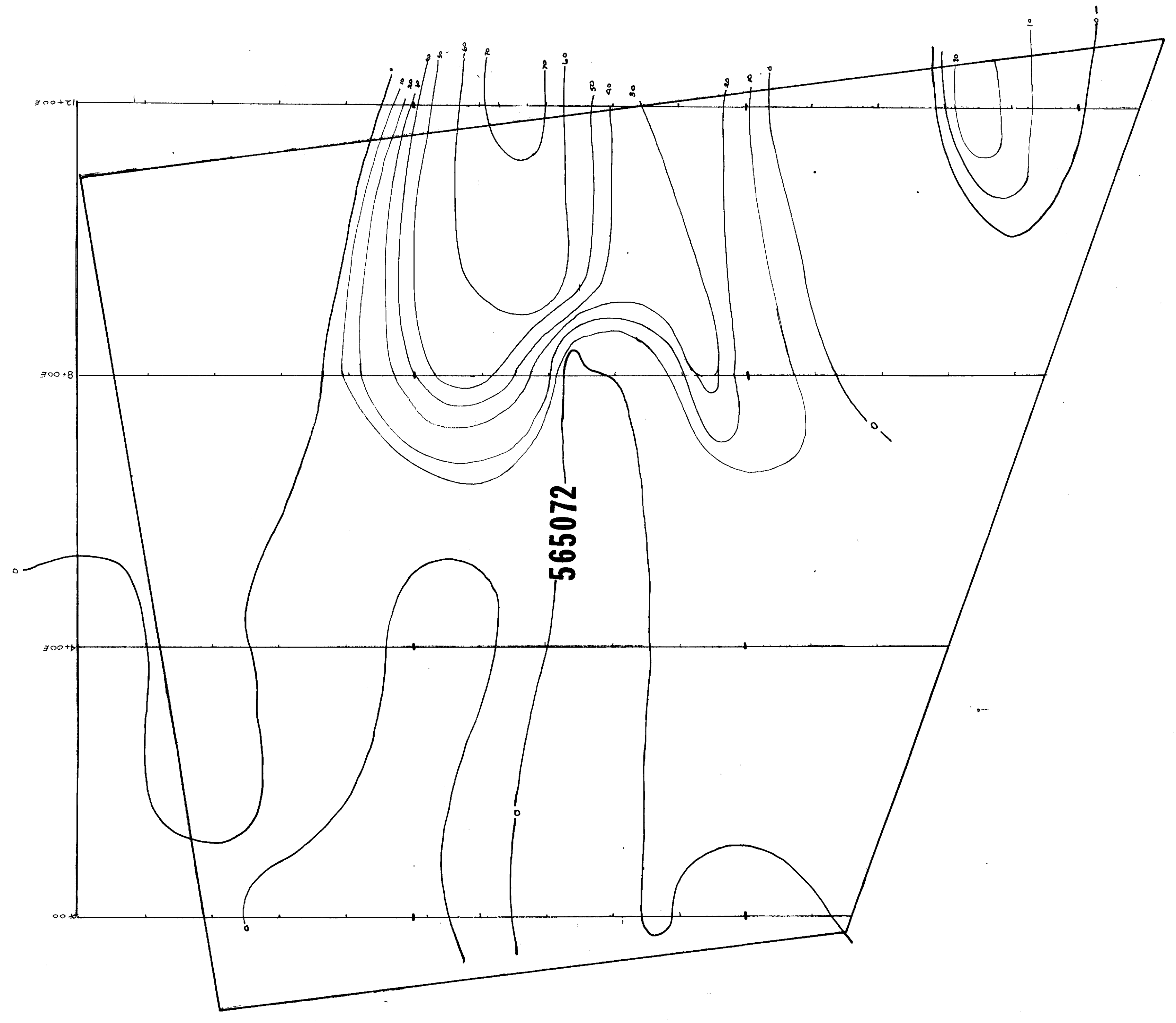

**EDOMAR RESOURCES LTD.**  
VLF ELECTROMAGNETIC SURVEY  
FRASER FILTER CONTOUR METHOD  
FREQUENCY ONE  
Scale: 1" = 100'  
Date: November 1980  
Drawn by: Nicole Perreault

LEGEND  
ZERO CONTOUR  
10,20,30,40,50,60 CONTOUR

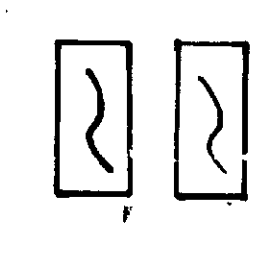

*Stacy MacKillop*

EDOMAR RESOURCES LTD.  
VLF ELECTRO MAGNETIC SURVEY  
FRASER FILTER CONTOUR METHOD  
FREQUENCY ONE: SEATTLE WASHINGTON  
Scale: 1" = 100'



EDOMAR RESOURCES INC.

VLF ELECTROMAGNETIC SURVEY  
FRASER FILTER CONTOUR METHOD

FREQUENCY ONE  
McVittie & McGarry Townships  
MALONE Lake  
Larder Lake Mining Division

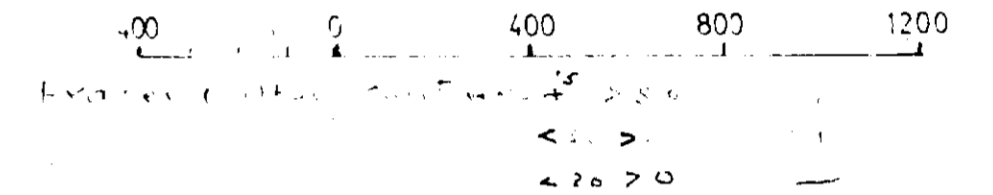

LEGEND

1000 GAMMA CONTOUR

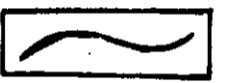

200 GAMMA CONTOUR

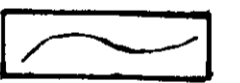

SWAMP

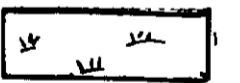

RAILROAD

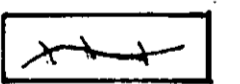

POWER LINE

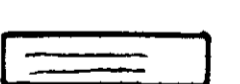

BULLDOZED AREA



ROADS

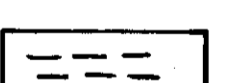

BULLDOZED ACCES. ROADS

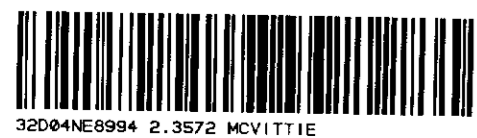
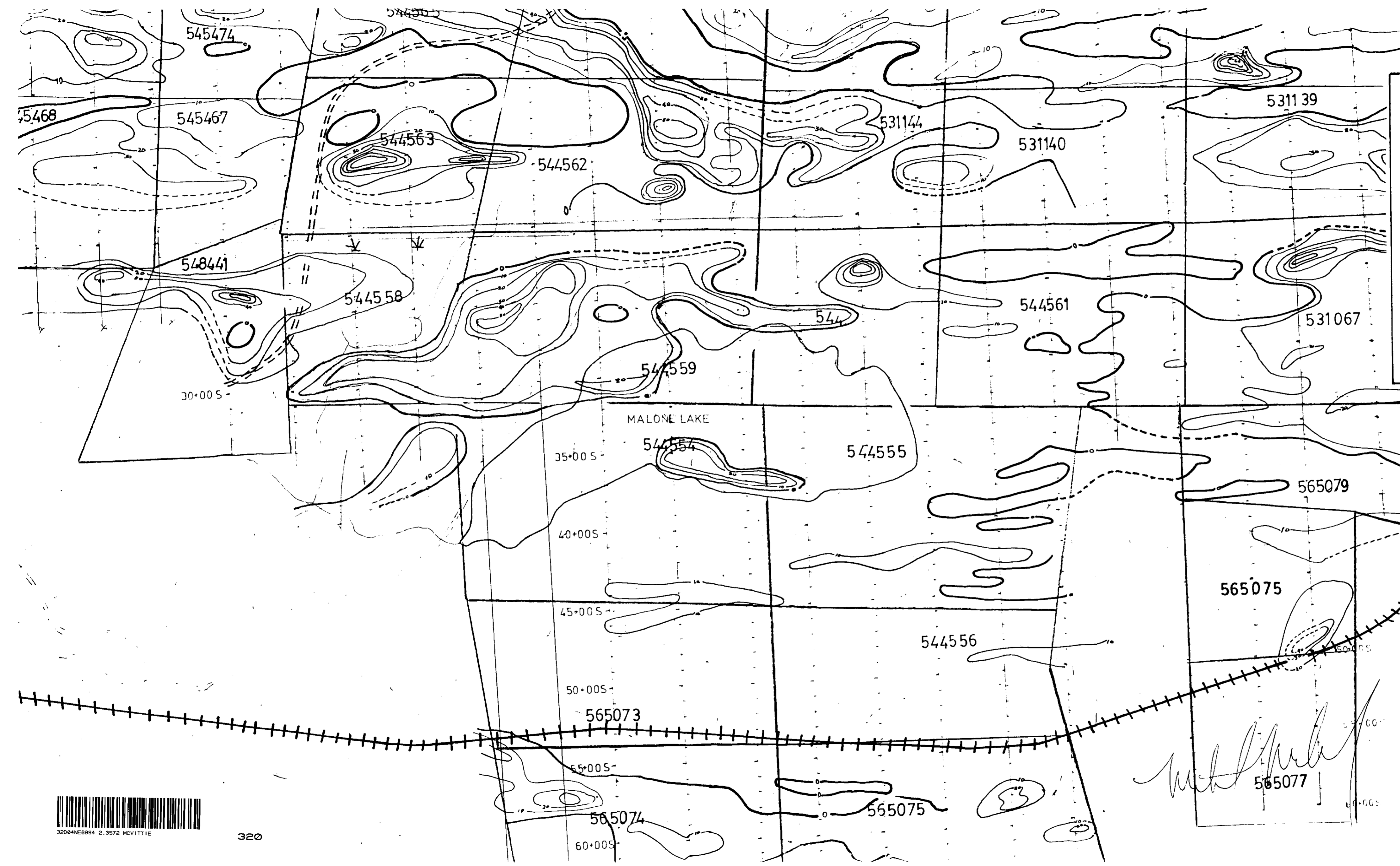
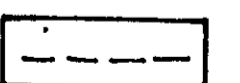

3204NE8994 2.3572 MCVITTIE

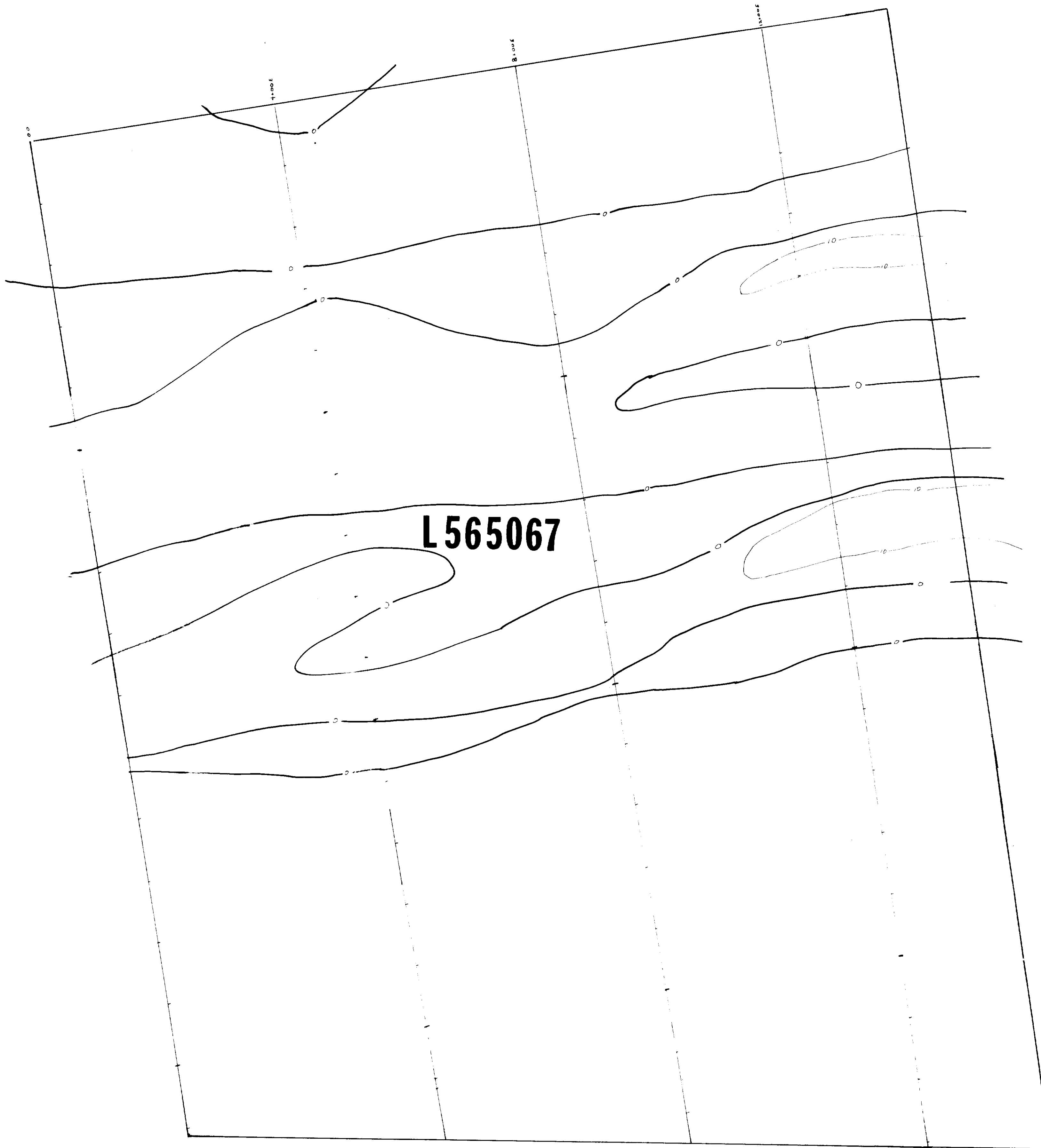

**EDOMAR RESOURCES LTD.**  
 VLF ELECTROMAGNETIC SURVEY  
 FRASER FILTER CONTOUR METHOD  
 FREQUENCY ONE  
 Scale: 1" = 100'  
 Date: November 1980  
 Drawn by: Nicole Perreault

**LEGEND**

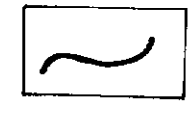
ZERO CONTOUR 

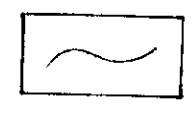
10, 20, 30, 40, 50, 60 CONTOUR 

*Stanley White White*

EDOMAR RESOURCES LTD.  
 VLF ELECTROMAGNETIC SURVEY  
 FRASER FILTER CONTOUR METHOD  
 FREQUENCY ONE: SEATTLE WASHINGTON  
 Scale: 1" = 100'



1991  
MONOCLE LAKE, ONT.



# EDOMAR RESOURCES INC.

VLF ELECTROMAGNETIC SURVEY  
FRASER FILTER CONTOUR METHOD

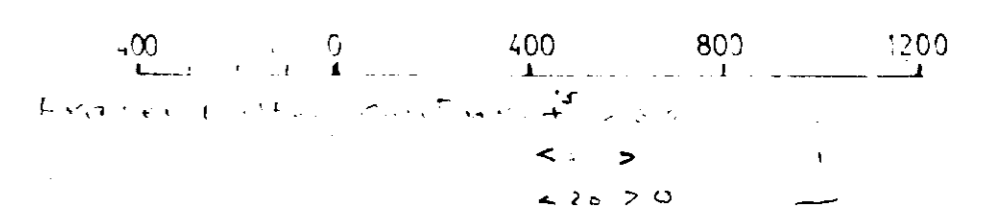
FREQUENCY ONE  
McVittie & McGarry Townships  
MONOCLE Lake  
Larder Lake Mining Division

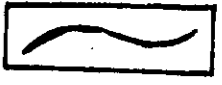

## LEGEND

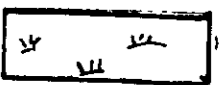
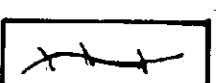
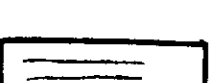
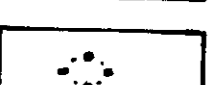
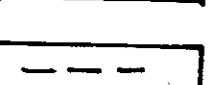
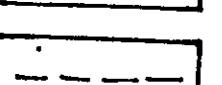
- 1000 GAMMA CONTOUR 
- 200 GAMMA CONTOUR 
- SWAMP 
- RAILROAD 
- POWER LINE 
- BULLDOZED AREA 
- ROADS 
- BULLDOZED ACCES. ROADS 

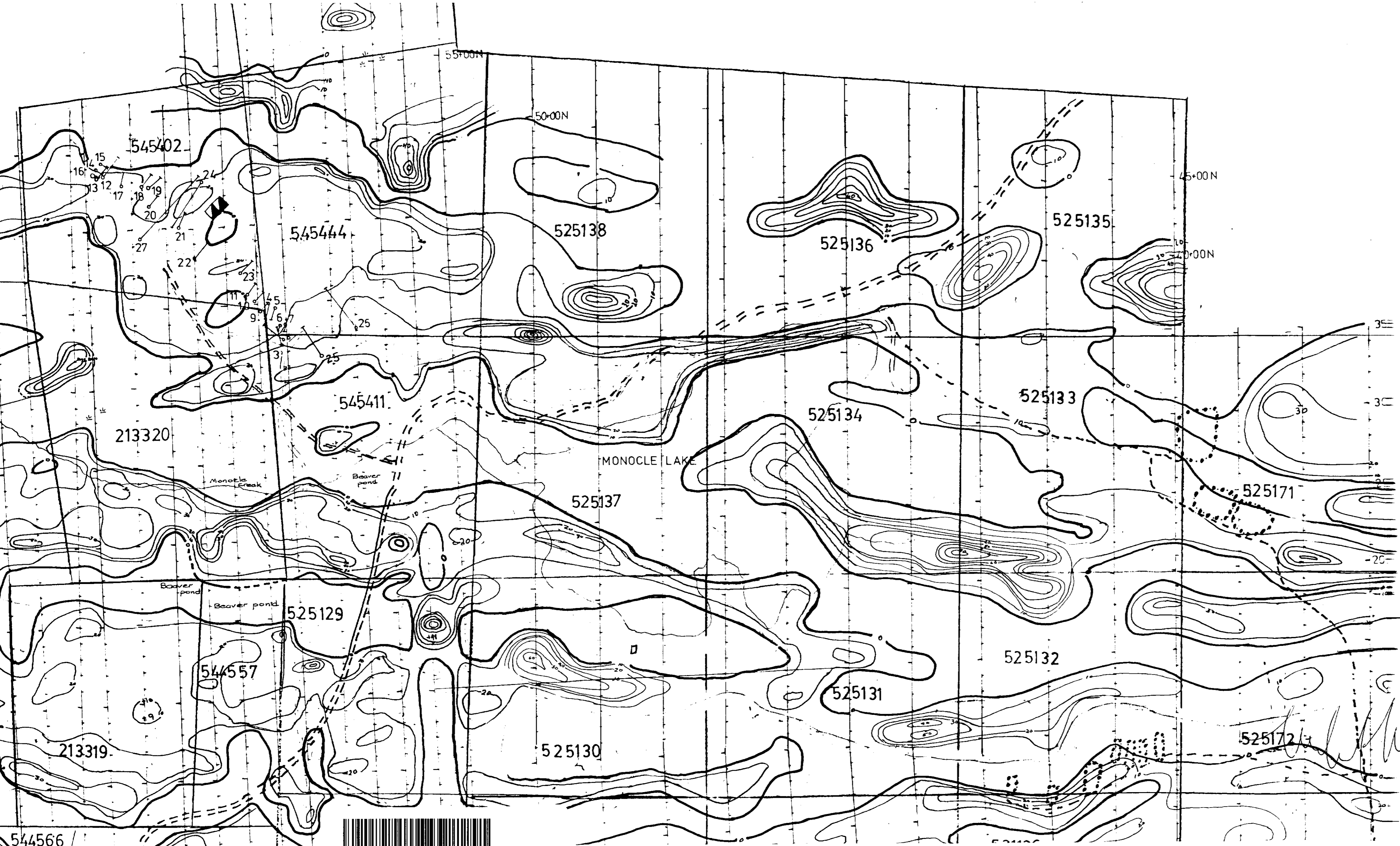

544566



3204NE894 2.3572 MCVITTE



1991  
INKLAND LAKE, ONT.



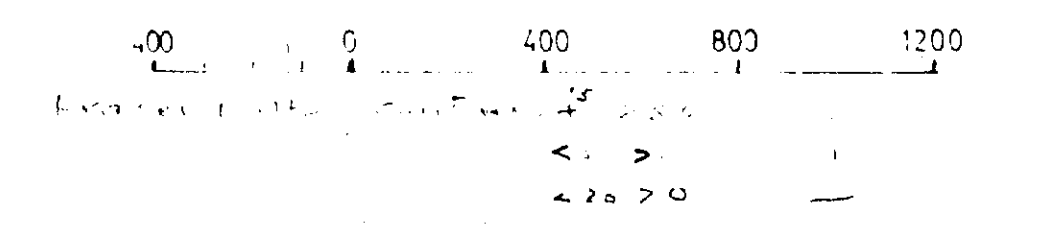

# EDOMAR RESOURCES INC.

VLF ELECTROMAGNETIC SURVEY  
FRASER FILTER CONTOUR METHOD

FREQUENCY ONE  
McVittie & McGarry Townships  
BEAVER LAKE  
Larder Lake Mining Division

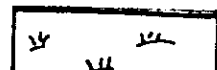
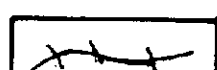
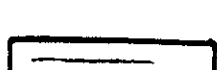
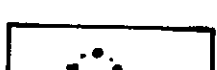
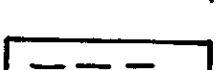

## LEGEND

- 1000 GAMMA CONTOUR 
- 200 GAMMA CONTOUR 
- SWAMP 
- RAILROAD 
- POWER LINE 
- BULLDOZED AREA 
- ROADS 
- BULLDOZED ACCES. ROADS 

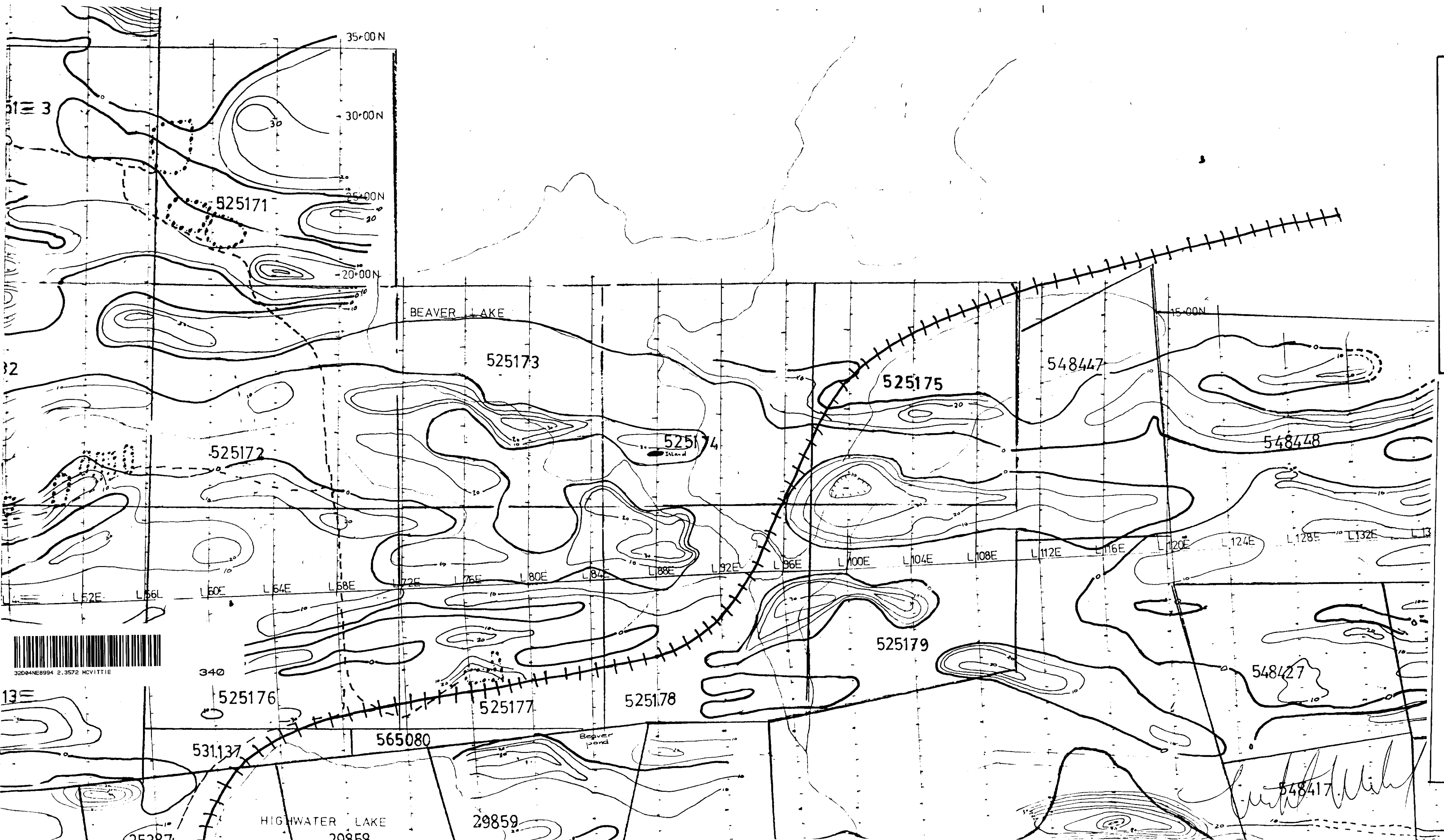

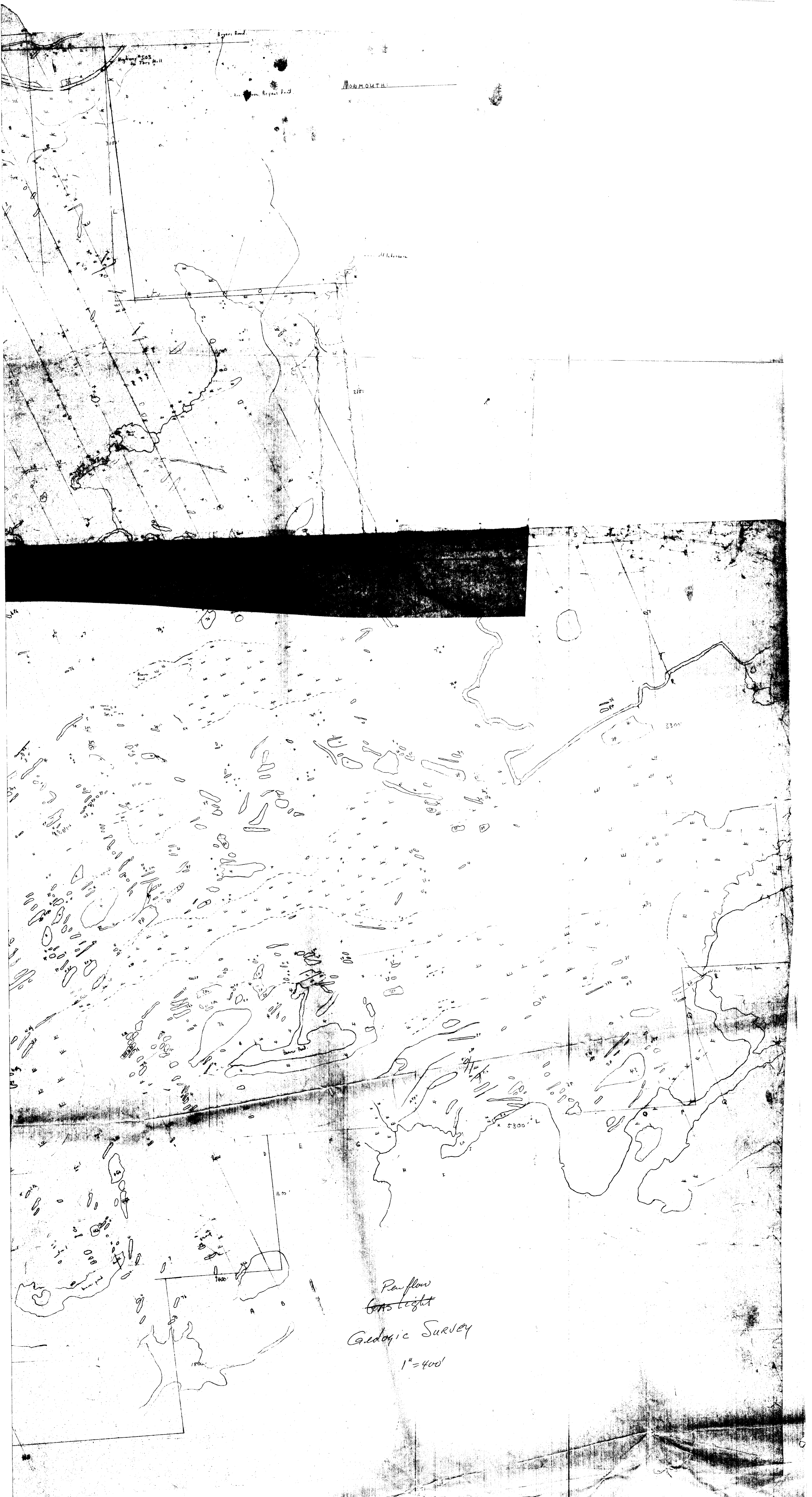

Pawflon  
~~Gnsight~~  
Geologic Survey  
1" = 400'

MOAMOUTH

Highway 503  
to Terry Pt.

Bygone Road

Bygone Road

St. Lawrence

320'

330'

5300'

1600'

700'

1800'

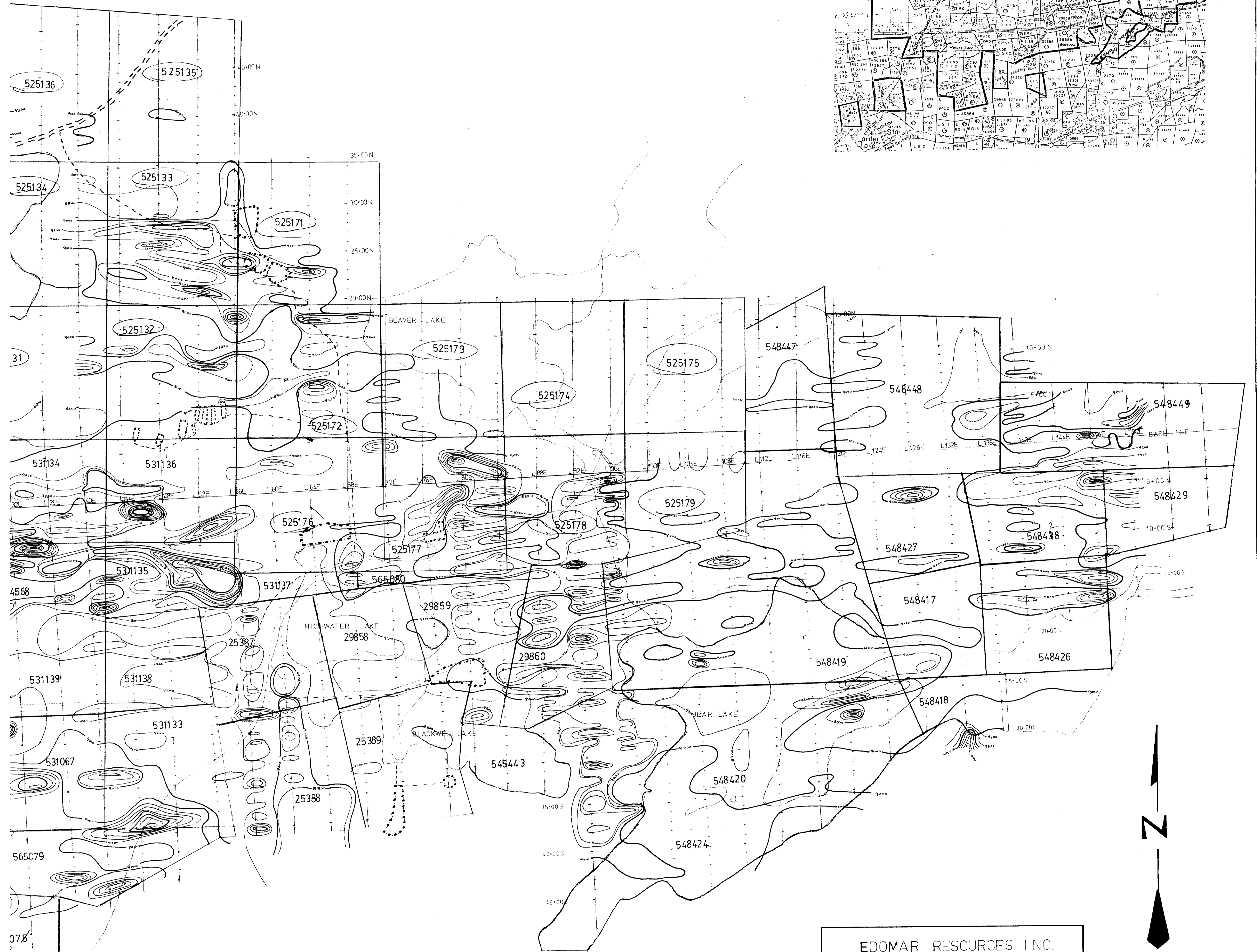
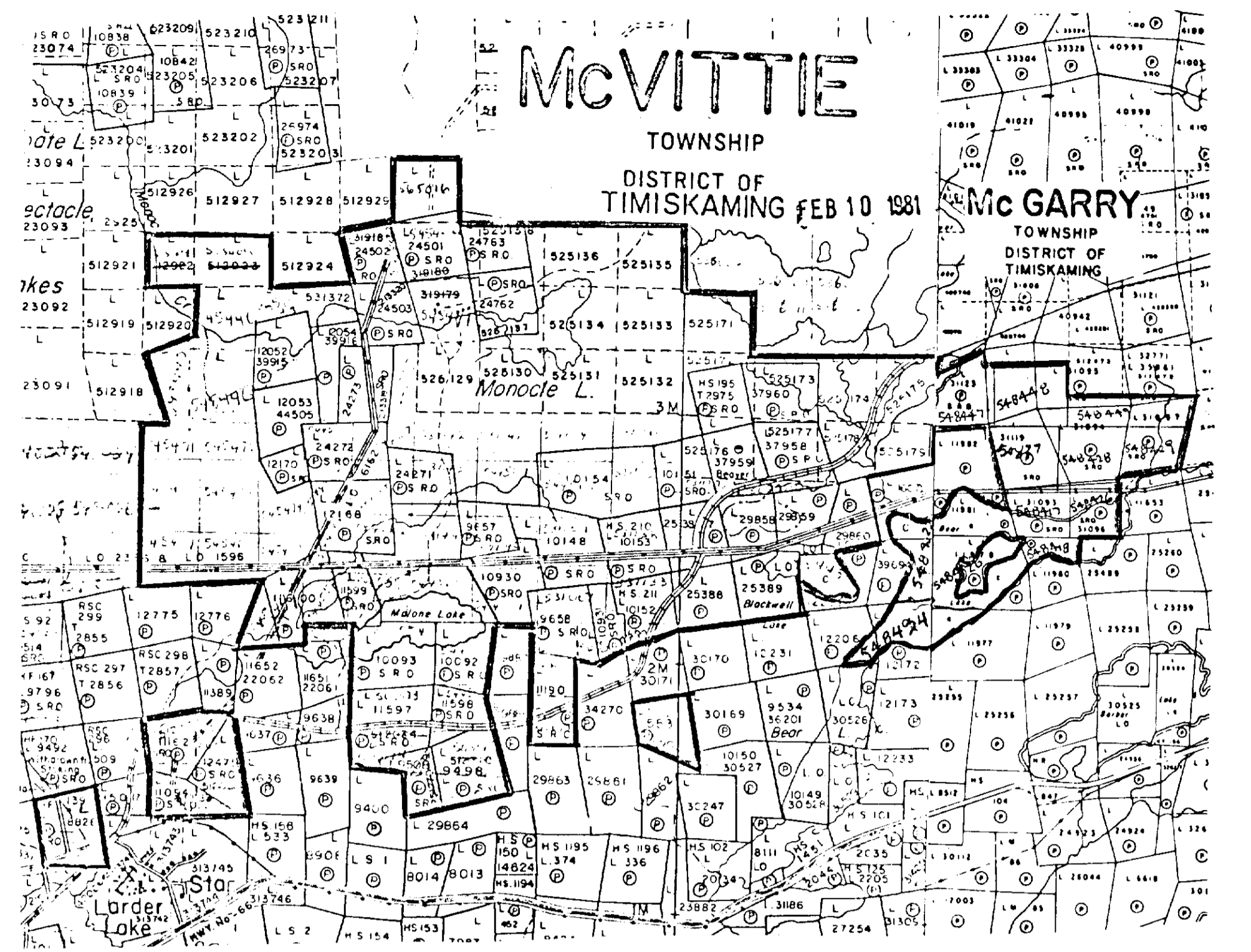

**LEGEND**

1000 GAMMA CONTOUR	
200 GAMMA CONTOUR	
MAGNETIC DEPRESSION	
RAILROAD	
POWER LINE	
BULLDOZED AREA	
ROADS	
BULLDOZED ACCESS ROADS	

**EDOMAR RESOURCES INC.**

**PROTON PROCESSION MAGNETOMETER**

McVittie & McGarry Townships  
Larder Lake Mining Division

0 400 800 1200

*Stanley Michael White*

EDOMAR RESOURCES INC.  
PROTON PROCESSION MAGNETOMETER  
McVITTIE & MCGARRY TOWNSHIPS  
Larder Lake Mining Division  
400 0 400 800 1200



**LEGEND**

1000 GAMMA CONTOUR	
200 GAMMA CONTOUR	
SWAMP	
RAILROAD	
POWER LINE	
BULLDOZED AREA	
ROADS	
BULLDOZED ACCESS ROADS	

**EDOMAR RESOURCES INC.**

**VLF ELECTROMAGNETIC SURVEY  
FRASER FILTER CONTOUR METHOD  
FREQUENCY ONE**

McVittie & McGarry Townships  
Larder Lake Mining Division

-200      -400      800      1200

*Stacy Walsh Walsh*

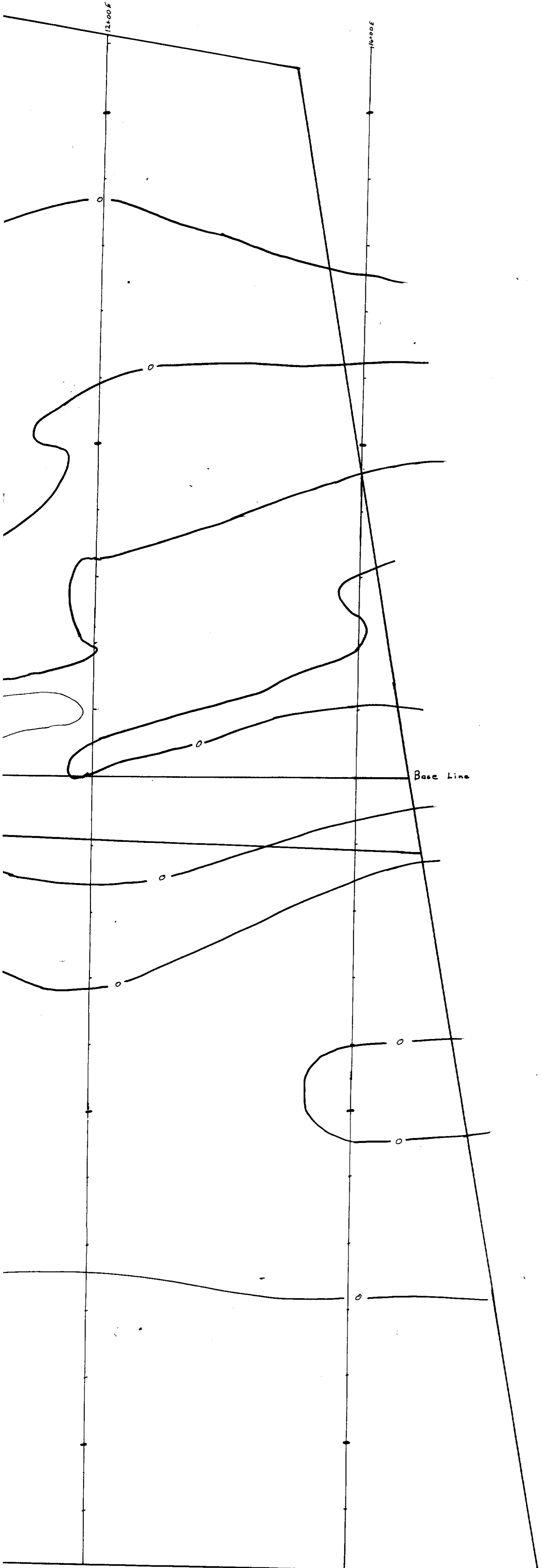

**EDOMAR RESOURCES LTD.**  
VLF ELECTROMAGNETIC SURVEY  
FRASER FILTER CONTOUR METHOD  
FREQUENCY ONE  
Scale: 1" = 100'  
Date: November 1980  
Drawn by: Nicole Perreault

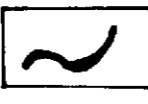
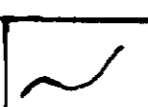
**LEGEND**  
ZERO CONTOUR   
10, 20, 30, 40, 50, 60 CONTOUR 

*Stanley Whitehead*