



32D04NW0078 2.15357 MORRISSETTE

010

W

00124

TRUE NORTH

RECEIVED
MAR 23 1994
MINING LANDS BRANCH

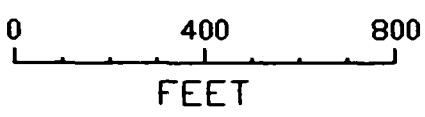
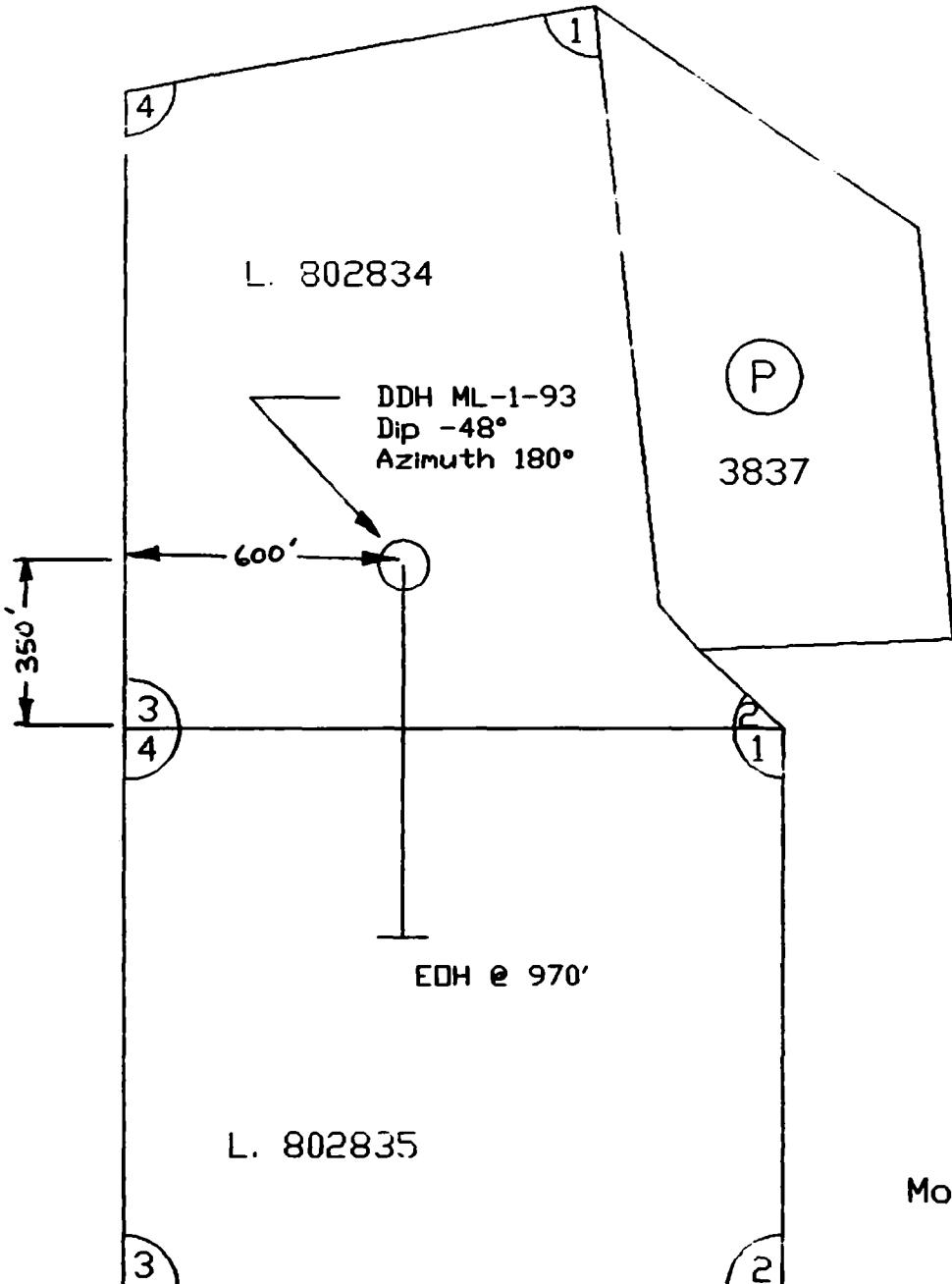

Lebel Twp.

Diamond Drill Hole Location
Plan Map
DDH ML-1-93
Morrisette Twp.
Terry Link
March, 1994

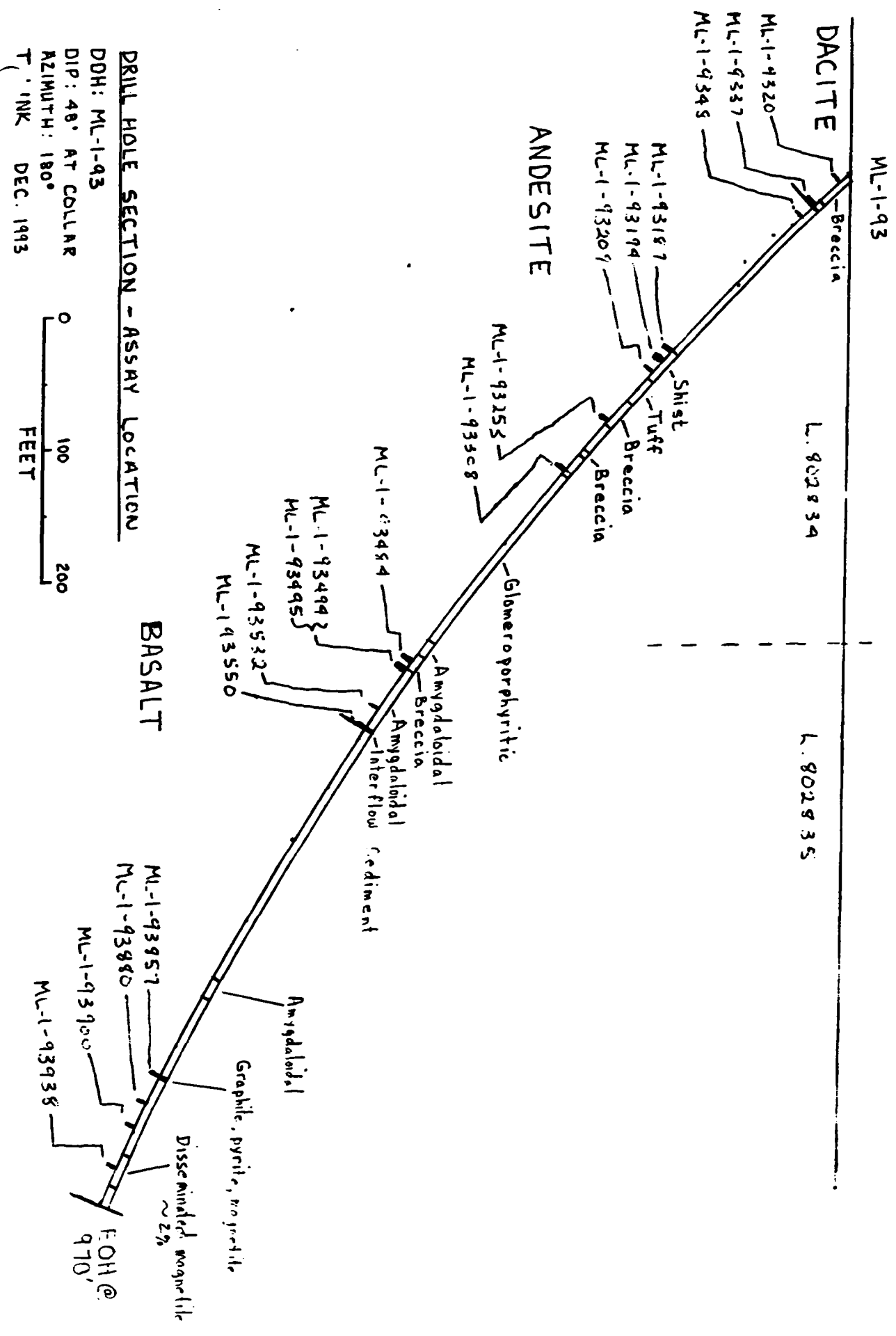

DRILL HOLE SECTION - ASSAY LOCATION

DH: ML-1-93
 DIP: 40° AT COLLAR
 AZIMUTH: 180°
 DATE: DEC. 1993

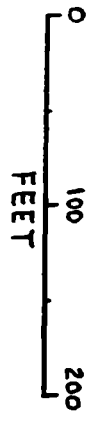

FOH @
970'

**TERRY LINK
MORRISETTE TWP. PROPERTY
ASSAYS FROM DDH # ML-1-93**

Sample Number	Interval Feet	Au g/tonne	Zn PPM
ML-1-9320	19'6" to 20'0"	0.02	
ML-1-9337	37'0" to 37'9"	0.04	
ML-1-9348	48'0" to 48'8"	0.02	
ML-1-93187	186'0" to 189'6"	0.01	
ML-1-93194	193'0" to 197'0"	0.01	
ML-1-93209	208'0" to 210'6"	NIL	
ML-1-93253	252'6" to 254'0"	0.01	
ML-1-93308	307'6" to 309'0"	0.04	
ML-1-93484	484'6" to 485'0"	0.02	
ML-1-93532	531'0" to 532'8"	0.01	
ML-1-93550	549'0" to 550'6"	0.03	
ML-1-93494	493'2" to 494'3"	0.05	51
ML-1-93495	494'3" to 496'0"	0.04	83
ML-1-93857	857'0" to 858'6"	0.01	94
ML-1-93880	880'0" to 881'6"	0.01	90
ML-1-93900	900'0" to 901'4"	NIL	96
ML-1-93938	938'0" to 938'8"	0.01	113



Established 1928

Swastika Laboratories

A Division of Assayers Corporation Ltd.

Assaying - Consulting - Representation

Assay Certificate

3W-1970-RA1

Company: **TERRY LINK**

Date: JUL-15-93

Project:

Att: **T Link**

We hereby certify the following Assay of 7 SPLIT CORE samples submitted JUL-10-93 by T LINK.

Sample Number	Au g/tonne	Au g/tonne
ML-1-9320	0.02	
ML-1-9337	0.04	
ML-1-9348	0.02	0.01
ML-1-93187	0.01	
ML-1-93194	0.01	
ML-1-93209	NIL	
ML-1-29253	0.01	

Certified by

P.O. Box 10, Swastika, Ontario P0K 1T0

Telephone (705) 642-3244

FAX (705) 642-3300



Established 1928

Swastika Laboratories

A Division of Assayers Corporation Ltd.

Assaying - Consulting - Representation

Assay Certificate

3W-2014-RA1

Company: **TERRY LINK**

Date: JUL-20-93

Project:

Attn:

We hereby certify the following Assay of 4 CORE samples submitted JUL-16-93 by .

Sample Number	Au g/tonne	Au g/tonne
ML-1-93308	0.04	0.03
ML-1-93484	0.02	
ML-1-93532	0.01	
ML-1-93550	0.03	

Certified by *Dennis Chentso*

P.O. Box 10, Swastika, Ontario P0K 1T0
Telephone (705) 642-3244 FAX (705) 642-3300



Established 1928

Swastika Laboratories

A Division of TSL/Assayers Inc.

Assaying - Consulting - Representation

Assay Certificate

3W-2038-RA1

Company: **TERRY LINK**

Date: JUL-23-93

Project:

Attn:

We hereby certify the following Assay of 6 CORE samples submitted JUL-19-93 by .

Sample Number	Au g/tonne	Zn PPM
ML-1-93494	0.05	51
ML-1-93495	0.04	83
ML-1-93857	0.01	94
ML-1-93880	0.01	90
ML-1-93900	Nil	96
ML-1-93938	0.01	113

Certified by

P.O. Box 10, Swastika, Ontario P0K 1T0
Telephone (705) 642-3244 FAX (705) 642-3300



Personal information collected on this form is obtained under the authority of the Mining Act. This information will be used for correspondence. Questions about this collection should be directed to the Provincial Manager, Mining Lands, Ministry of Northern Development and Mines, Fourth Floor, 159 Cedar Street, Sudbury, Ontario, P3E 6A5, telephone (705) 670-7284.

2 • 15357

- Instructions:
- Please type or print and submit in duplicate.
 - Refer to the Mining Act and Regulations for requirements of filing assessment work or consult the Mining Recorder.
 - A separate copy of this form must be completed for each Work Group.
 - Technical reports and maps must accompany this form in duplicate.
 - A sketch, showing the claims the work is assigned to, must accompany this form.

Recorded Holder(s) TERRY LINK		Client No. 160409
Address 240 GEORGINA AVE. APT. 108, HAILEYBURY, ONT.		Telephone No. (705) 672-3851
Mining Division HARPER LAKE	Township/Area MORRISETTE TWP.	M or G Plan No. G-3217
Date Work Performed	From: July 15 / 93	To: July 23 / 93

Work Performed (Check One Work Group Only)

Work Group	Type
Geotechnical Survey	<div style="border: 1px solid black; padding: 5px;"> RECEIVED MAR 23 1994 MINING LANDS BRANCH </div>
Physical Work, Including Drilling	
Rehabilitation	
Other Authorized Work	
<input checked="" type="checkbox"/> Assays	Assays of split core, core splitting
Assignment from Reserve	

Total Assessment Work Claimed on the Attached Statement of Costs \$ **319.35**

Note: The Minister may reject for assessment work credit all or part of the assessment work submitted if the recorded holder cannot verify expenditures claimed in the statement of costs within 30 days of a request for verification.

Persons and Survey Company Who Performed the Work (Give Name and Address of Author of Report)

Name	Address
SWASTIKA LABORATORIES	P.O. BOX 10, SWASTIKA, ONTARIO

(attach a schedule if necessary)

Certification of Beneficial Interest * See Note No. 1 on reverse side

I certify that at the time the work was performed, the claims covered in this work report were recorded in the current holder's name or held under a beneficial interest by the current recorded holder.	Date March 16/94	Recorded Holder or Agent (Signature) Terry Link
--	----------------------------	---

Certification of Work Report

I certify that I have a personal knowledge of the facts set forth in this Work report, having performed the work or witnessed same during or after its completion.		
Name and Address of Person Certifying TERRY LINK 240 GEORGINA AVE. HAILEYBURY, ONT. POJ 1 KO.		
Telephone No. (705) 672-3851	Date March 16/94	Certified By (Signature) Terry Link

For Office Use Only

Total Value Cr. Recorded 319.	Date Recorded Mar 16/94	Mining Recorder [Signature]	<div style="border: 1px solid black; padding: 5px;"> RECEIVED 94 MAR 16 PM 2 06 MINING DIVISION LAKE </div>
	Deemed Approval Date June 14/94	Date Approved	
	Date Notice for Amendments Sent		



Statement of Costs
for Assessment Credit

État des coûts aux fins
du crédit d'évaluation

Mining Act/Loi sur les mines

Transaction No./N° de transaction

9480-00124

2.15357

Personal information collected on this form is obtained under the authority of the Mining Act. This information will be used to maintain a record and ongoing status of the mining claim(s). Questions about this collection should be directed to the Provincial Manager, Minings Lands, Ministry of Northern Development and Mines, 4th Floor, 159 Cedar Street, Sudbury, Ontario P3E 6A5, telephone (705) 670-7264.

Les renseignements personnels contenus dans la présente formule sont recueillis en vertu de la Loi sur les mines et serviront à tenir à jour un registre des concessions minières. Adresser toute question sur la collecte de ces renseignements au chef provincial des terrains miniers, ministère du Développement du Nord et des Mines, 159, rue Cedar, 4^e étage, Sudbury (Ontario) P3E 6A5, téléphone (705) 670-7264.

1. Direct Costs/Coûts directs

Type	Description	Amount Montant	Totals Total global
Wages Salaires	Labour (Core splitting) Main-d'oeuvre	\$100.00	
	Field Supervision Supervision sur le terrain		\$100.
Contractor's and Consultant's Fees Droits de l'entrepreneur et de l'expert- conseil	Type Assays	\$219.35	
			\$219.
Supplies Used Fournitures utilisées	Type		
Equipment Rental Location de matériel	Type		
Total Direct Costs Total des coûts directs			\$319.

2. Indirect Costs/Coûts indirects

** Note: When claiming Rehabilitation work Indirect costs are not allowable as assessment work. Pour le remboursement des travaux de réhabilitation, les coûts indirects ne sont pas admissibles en tant que travaux d'évaluation.

Type	Description	Amount Montant	Totals Total global
Transportation Transport	Type		
Food and Lodging Nourriture et hébergement			
Mobilization and Demobilization Mobilisation et démobilisation			
Sub Total of Indirect Costs Total partiel des coûts indirects			
Amount Allowable (not greater than 20% of Direct Costs) Montant admissible (n'excédant pas 20 % des coûts directs)			
Total Value of Assessment Credit (Total of Direct and Allowable Indirect costs)			
Valeur totale du crédit d'évaluation (Total des coûts directs et indirects admissibles)			

Note: The recorded holder will be required to verify expenditures claimed in this statement of costs within 30 days of a request for verification. If verification is not made, the Minister may reject for assessment work all or part of the assessment work submitted.

Note: Le titulaire enregistré sera tenu de vérifier les dépenses demandées dans le présent état des coûts dans les 30 jours suivant une demande à cet effet. Si la vérification n'est pas effectuée, le ministre peut rejeter tout ou une partie des travaux d'évaluation présentés.

Filing Discounts

1. Work filed within two years of completion is claimed at 100% of the above Total Value of Assessment Credit.
2. Work filed three, four or five years after completion is claimed at 50% of the above Total Value of Assessment Credit. See calculations below:

Total Value of Assessment Credit	Total Assessment Claimed
	x 0.50 =

Remises pour dépôt

1. Les travaux déposés dans les deux ans suivant leur achèvement sont remboursés à 100 % de la valeur totale susmentionnée du crédit d'évaluation.
2. Les travaux déposés trois, quatre ou cinq ans après leur achèvement sont remboursés à 50 % de la valeur totale du crédit d'évaluation susmentionné. Voir les calculs ci-dessous.

Valeur totale du crédit d'évaluation	Évaluation totale demandée
	x 0,50 =

Certification Verifying Statement of Costs

I hereby certify:
that the amounts shown are as accurate as possible and these costs were incurred while conducting assessment work on the lands shown on the accompanying Report of Work form.

that as RECORDED HOLDER I am authorized
(Recorded Holder, Agent, Position in Company)

to make this certification

Attestation de l'état des coûts

J'atteste par la présente :
que les montants indiqués sont le plus exact possible et que ces dépenses ont été engagées pour effectuer les travaux d'évaluation sur les terrains indiqués dans la formule de rapport de travail ci-joint.

Et qu'à titre de _____ je suis autorisé
(titulaire enregistré, représentant, poste occupé dans la compagnie)

à faire cette attestation.

Signature Terry Link Date March 16/94



Ontario

Ministry of
Northern Development
and Mines

Ministère du
Développement du Nord
et des Mines

Geoscience Approvals Section
933 Ramsey Lake Road
6th Floor
Sudbury, Ontario
P3E 6B5

June 1, 1994

Our File: 2.15357
Transaction #: W9480.00124

Mining Recorder
Ministry of Northern Development & Mines
4 Government Road East
Kirkland Lake, Ontario
P2N 1A2

Dear Sir/Madam:

**Subject: APPROVAL OF ASSESSMENT WORK CREDITS ON MINING CLAIMS
L.802834 & 802835 IN MORRISETTE TOWNSHIP**

The assessment work credits for Assays, Section 17 of the Mining Act Regulations have been approved as outlined on the original submission.

The approval date is June 1, 1994.

If you have any questions regarding this correspondence, please contact Lucille Jerome at (705) 670-5855.

Yours sincerely,

Ron C. Gashinski
Senior Manager, Mining Lands Section
Mining and Land Management Branch
Mines and Minerals Division

flj/lj

cc: Resident Geologist
Kirkland Lake, Ontario

Assessment Files Library
Sudbury, Ontario

REFERENCES

AREAS WITHDRAWN FROM DISPOSITION

- M R O MINING RIGHTS ONLY
- S R O SURFACE RIGHTS ONLY
- M + S MINING AND SURFACE RIGHTS

Description	Order No.	Date	Disposition	File
...

SAND AND GRAVEL

GRAVEL (SEE 1812)

THE INFORMATION THAT APPEARS ON THIS MAP HAS BEEN COMPILED FROM VARIOUS SOURCES, AND ACCURACY IS NOT GUARANTEED. THOSE WISHING TO STAKE MINING CLAIMS SHOULD CONSULT WITH THE MINING RECORDER, MINISTRY OF NORTHERN DEVELOPMENT AND MINES, FOR ADDITIONAL INFORMATION ON THE STATUS OF THE LANDS SHOWN HEREON.

NOTES

Surface rights on Mining Claim L 10772 temporarily withdrawn File 43155

Mining Claims outlined thus [] are subject to rights and privileges granted by Mining Court Order April 1, 1946 File: 19697

NOTICE OF FORESTRY ACTIVITY

THIS TOWNSHIP / AREA FALLS WITHIN THE

TIMSKAMING MANAGEMENT UNIT AND MAY BE SUBJECT TO FORESTRY OPERATIONS. THE MNR UNIT FORESTER FOR THIS AREA CAN BE CONTACTED AT: P.O. BOX 189 SWASTKA, ONT. POK ITO 705-842-3822

Bisley Twp.

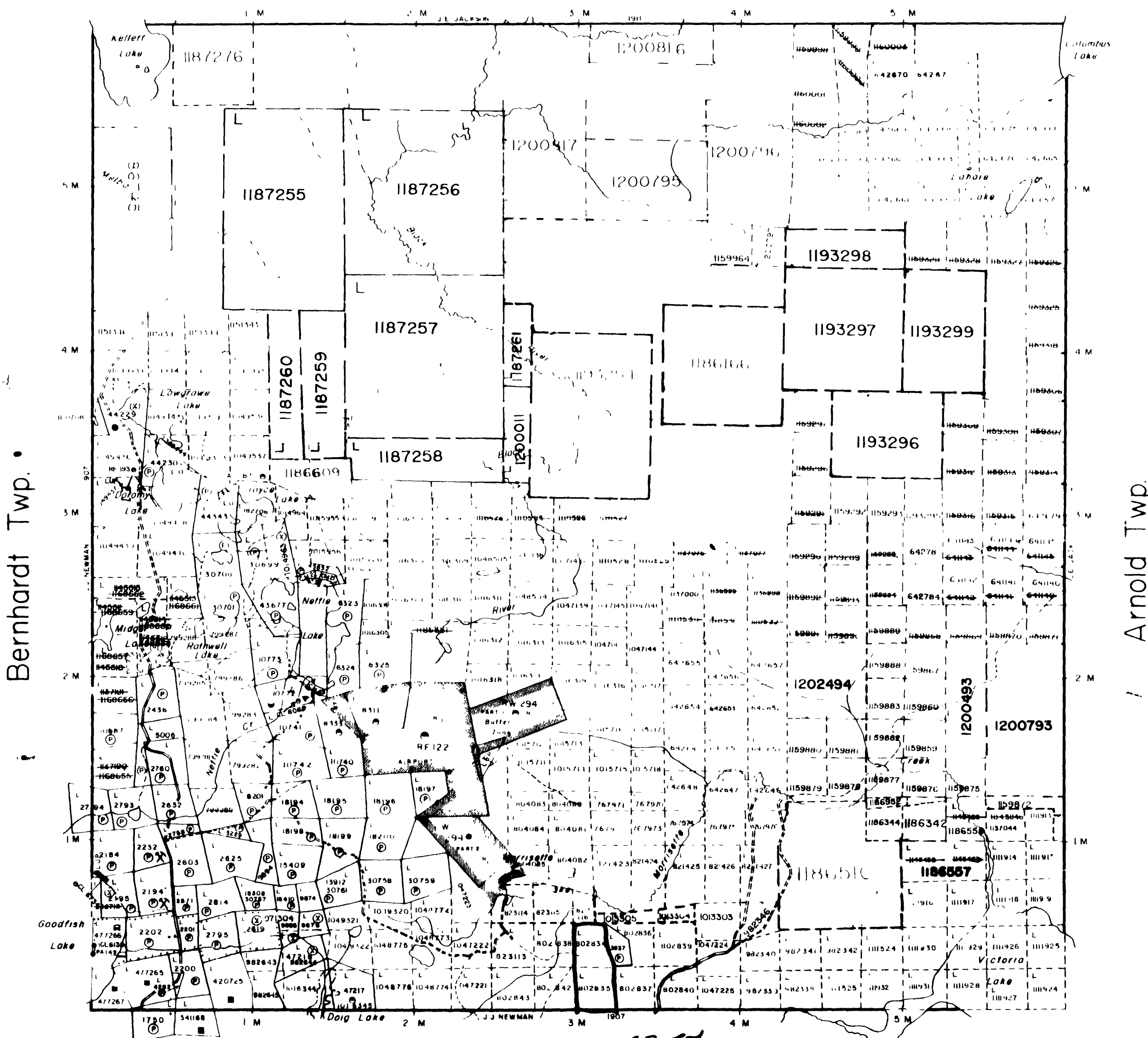

2.15357
Lebel Twp. assays.

COPY OF THIS MYLAR ARCHIVED MAY.04/92

LEGEND

- HIGHWAY AND ROUTE 2
- OTHER ROADS
- TRAILS
- SURVEYED LINES
- TOWNSHIP BASE LINES
- LOTS, MINING CLAIMS, PARCELS, ETC.
- INSURVEYED LINES
- LOT LINES
- PARCEL BOUNDARIES
- MINING CLAIMS
- RAILWAY AND RIGHT OF WAY
- UTILITY LINES
- NON PERENNIAL STREAM
- FLOODING OR FLOODING ROOM
- SUBDIVISION OR COMPOSITE PLAN
- RESERVATIONS
- ORIGINAL SHORELINE
- MARSH OR MUSKEL
- MINES
- TRAVERSE MONUMENT

DISPOSITION OF CROWN LANDS

- | TYPE OF DOCUMENT | SYMBOL |
|--------------------------------|--------|
| PATENT SURFACE & MINING RIGHTS | ● |
| SURFACE RIGHTS ONLY | ○ |
| MINING RIGHTS ONLY | ◐ |
| LEASE SURFACE & MINING RIGHTS | ◑ |
| SURFACE RIGHTS ONLY | ◒ |
| MINING RIGHTS ONLY | ◓ |
| LICENCE OF OCCUPATION | ◔ |
| ORDER IN COUNCIL | ◕ |
| RESERVATION | ◖ |
| CANCELLED | ◗ |
| SAND & GRAVEL | ◘ |

NOTE: MINING RIGHTS ARE SUBJECT TO THE PROVISIONS OF THE MINING ACT AND THE MINING REGULATIONS.

SCALE 1 INCH = 40 CHAINS

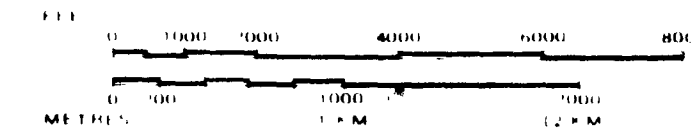

TOWNSHIP
MORRISETTE
MNR ADMINISTRATIVE DISTRICT
KIRKLAND LAKE
MINING DIVISION
LARDER LAKE
LAND TITLES / REGISTRY DIVISION
TIMISKAMING



Date: JANUARY 1985
Number: **G-3217**

CIRCULATED FEB 26, 1990



32D4NW0078 2 15357 MORRIS111