

DIAMOND DF



32D04NW0118 21 GAUTHIER

010

TOWNSHIP: Gauthier

REPORT No.: 21

WORK PERFORMED BY: Michael Leahy

<u>CLAIM No.</u>	<u>HOLE No.</u>	<u>FOOTAGE</u>	<u>DATE</u>	<u>NOTE</u>
L 566409	83-1	101	Nov/83	(1)

NOTES: (1) #393-83

LOCATION SKETCH
SHOWING DIAMOND DRILL HOLE D-83-1
GAUTHIER TOWNSHIP - LARDER LAKE MINING DIVISION
SCALE : 1" = 500'

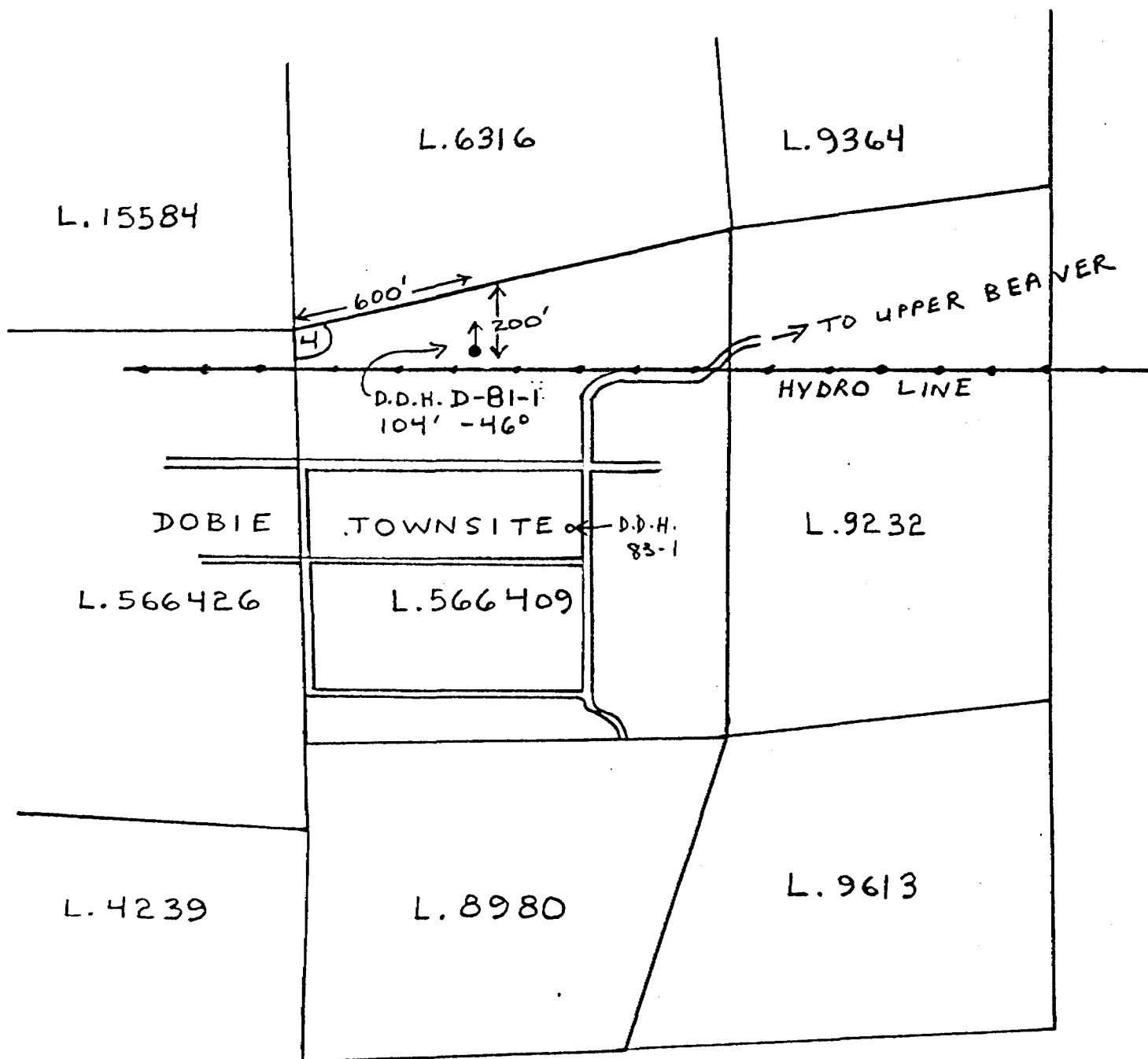



32D04NW0118 21 GAUTHIER

900

4M

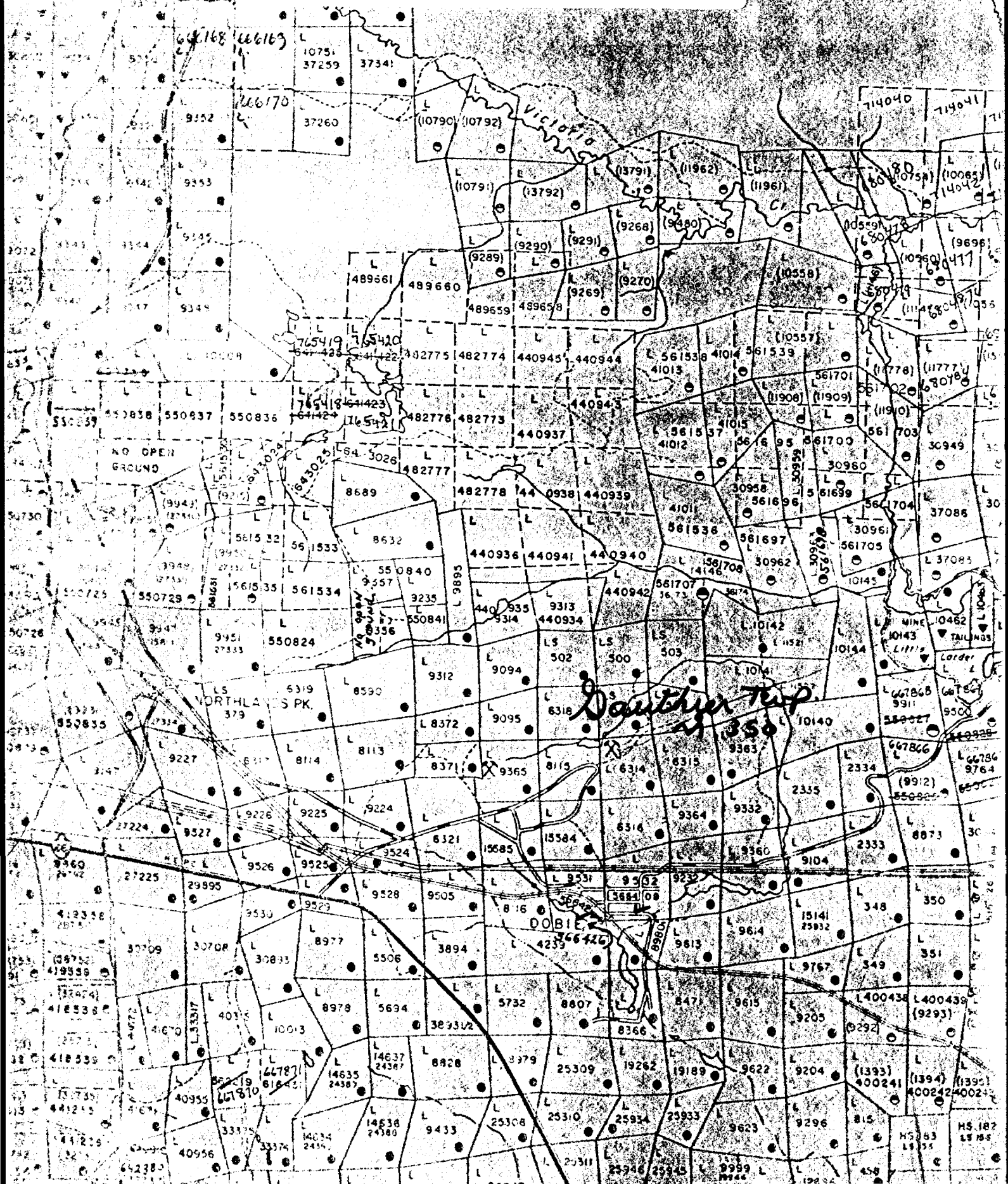

Gauthier Trp.

DOBIE

L. MINE
L. TALLMANS
L. CORDER

NO OPEN
GROUND

LS
NORTHLAKE
SPK.

SPRING
DOBBIE

L. MINE
L. TALLMANS
L. CORDER

L. MINE
L. TALLMANS
L. CORDER

L. MINE
L. TALLMANS
L. CORDER

L. MINE
L. TALLMANS
L. CORDER

L. MINE
L. TALLMANS
L. CORDER

L. MINE
L. TALLMANS
L. CORDER

L. MINE
L. TALLMANS
L. CORDER

L. MINE
L. TALLMANS
L. CORDER

L. MINE
L. TALLMANS
L. CORDER

L. MINE
L. TALLMANS
L. CORDER

L. MINE
L. TALLMANS
L. CORDER



Ministry of
Natural
Resources

Report
of Work

File L 566426

Instructions - Supply required data on a separate form for each type of work to be recorded (see table below).
- For Geo-technical work use form no. 1362 "Report of Work (Geological, Geophysical, Geochemical and Expenditures)".

The Mining Act

Name and Postal Address of Recorded Holder	Prospector's Licence No.
Michael LEAHY 24 Dixon Ave. Kirkland Lake, Ont. 50%	K18263
Carl Forbes 33 Premier Ave Kirkland Lake Ont. 50%	K18293

Summary of Work Performance and Distribution of Credits

Total Work Days Cr. claimed <i>101</i>	Mining Claim			Mining Claim			Mining Claim		
	Prefix	Number	Work Days Cr.	Prefix	Number	Work Days Cr.	Prefix	Number	Work Days Cr.
for Performance of the following work. (Check one only) <input type="checkbox"/> Manual Work <input type="checkbox"/> Shaft Sinking Drifting or other Lateral Work. <input type="checkbox"/> Compressed Air, other Power driven or mechanical equip. <input type="checkbox"/> Power Stripping <input checked="" type="checkbox"/> Diamond or other Core drilling <input type="checkbox"/> Land Survey	L	566409	50						
		566426	51						

Required Information eg: type of equipment, Names, Addresses, etc. (See Table below)

DRILLED: BY R. Yost Kirkland Lake
 Nov. 22-23-24 1983
 BQ CORE SIZE

ONTARIO GEOLOGICAL SURVEY
 ASSESSMENT FILES
 RESEARCH OFFICE
 DEC 5 1983
 RECEIVED

LAKELAKE MINING DIV.
 RECEIVED
 NOV 25 1983
 AM
 7 18 19 10 11 12 1. 2. 3

Date of Report	Recorded Holder or Agent (Signature)
Nov. 25, 1983	Michael Leahy

Certification Verifying Report of Work

I hereby certify that I have a personal and intimate knowledge of the facts set forth in the Report of Work annexed hereto, having performed the work or witnessed same during and/or after its completion and the annexed report is true.

Name and Postal Address of Person Certifying	Date Certified	Certified by (Signature)
Michael LEAHY 24 Dixon Ave. Kirkland Lake Ont	Nov. 25 / 83	Michael Leahy

Table of Information/Attachments Required by the Mining Recorder

Type of Work	Specific information per type	Other information (Common to 2 or more types)	Attachments
Manual Work	Nil	Names and addresses of men who performed manual work / operated equipment, together with dates and hours of employment.	Work Sketch: these are required to show the location and extent of work in relation to the nearest claim post.
Shaft Sinking, Drifting or other Lateral Work			
Compressed air, other power driven or mechanical equip.	Type of equipment	Names and addresses of owner or operator together with dates when drilling/stripping done.	
Power Stripping	Type of equipment and amount expended. Note: Proof of actual cost must be submitted within 30 days of recording.		
Diamond or other core drilling	Signed core log showing: footage, diameter of core, number and angles of holes.		Work Sketch (as above) in duplicate
Land Survey	Name and address of Ontario land surveyor.	Nil	Nil