

32D04NW0138 2.3587 GAUTHIER

010

2.3587

RECEIVED

DEC - 2 1980

MINING LANDS SECTION

REPORT
OF
GEO-CHEMICAL SURVEY & PROPERTY EVALUATION
OF
CASAN MINING LTD.
DOBIE MINERAL CLAIMS
GAUTHIER TOWNSHIP , TIMISKAMING DISTRICT
LARDER LAKE MINING DIVISION

FOR THE YEAR 1979-1980

Date: October 20, 1980

Prepared by:

CANDALE MINING MANAGEMENT
SERVICES LTD.

G. L. ROBERTS, P.ENG.M.E.I.C
PRESIDENT

2.2975

FD

GENERAL

This report describes the results of a program of extensive soil sampling and assaying conducted and carried out under the supervision of Candale Mining Management Services Ltd. covering an 18 claim group property of Casan Mining Limited located in Gauthier township, East Kirkland Lake gold area, Ontario. The work was carried out by the writer and his assistants in June, July, August, and September of 1978, 1979, and 1980, using a line grid originally established on the property in the fall of 1976 and which had to be extensively restaked.

SURVEYED CLAIM AREA

The 18 claims covered by this report are continuous and are identified as follows;

L-482773	L-440934
L-482774	L-440935
L-482775	L-440936
L-482776	L-440937
L-482777	L-440938
L-482778	L-440939
	L-440940
	L-440941
	L-440942
	L-440943
	L-440944
	L-440945

LOCATION AND ACCESS

The property is located at the north central part of Gauthier Township, one mile north of Dobie, tying onto the north of Upper Canada Mine. It extends northwesterly with its northwest part adjoining to the northeast of Crestland Mines Limited, formerly Northland Mines Limited.

Access was made by truck from Kirkland Lake via Highway 66 to Northlands Park, and by a bush road from Northlands Park eastward through the No. 1 shaft area of Northland Mines to the bush road which runs across the central part of the property.

PREVIOUS WORK.

In the winter of 1976-77, the company conducted a program of geophysical surveys on this 18 claim group. The surveys were carried out by Cana Exploration Consultants Limited, and the results were described by Dr. S.S.Szetu in a report dated January 20, 1977. Readers are referred to this report for the geophysical data and also to the history of the property.

It should be noted here that the airborne E.M. anomaly referred to in said report was conducted by Upper Canada Mines Limited, apparently prior to May, 1966, and the ground follow-up E.M. surveys were conducted in March and May, 1966 by Moreau Woodward & Company Limited of Toronto. While the first survey failed, the second survey succeeded in detecting a

conductor zone at an inferred depth of over 210' on the ground held under option by Upper Canada. The conductor zone opens to the west to a patented claim then held by Northland.

Data in the office of the Resident Geologist at Kirkland Lake also showed one hole drilled in 1966 on the then known as Taylor Option, logged by J.G.Bragg, Chief Geologist, Upper Canada Mines Limited. This hole was located at the central part of then Claim 79866 across the eastern section of the airborne E.M. anomaly, which showed stronger conduction to the west. The hole cut a narrow band of graphite sediments with occasional bands and nodules of pyrite at a considerable depth.

Another hole was drilled to a shallow depth of 148.6' at a location further east by the then owner of the property, Mr. T. C. Taylor, for assessment work purposes. According to Mr. Taylor, the drill site found near L28N, 1450' E. was the setup for this shallow hole.

As Casan Mining Limited now has claims covering the full lengths of the airborne conductor, including the unchecked and apparently more outstanding western section, detailed information about these drill holes and other relevant data will be added to the company's compilation map for further evaluation. During the month of June 1978 the company, Casan Mining Limited, conducted two programs, a geological survey and a radiation survey on this 18 claim group. The surveys were carried out by Cana Exploration Consultants Limited under the direction of Dr. S.S.Szetu and the results are described by the author, Dr. S.S. Szetu in his reports dated July 20, 1978 and August 21, 1978.

The geological report produced for Casan Mining Limited by Cana Exploration Consultants Ltd. and written by Dr.S.S.Szetu dated July 20, 1978 requested that detailed surface sampling of the claims held by this company should be carried out before any drilling exploration be undertaken.

Casan Mining Limited contracted with Dynamic Construction Ltd. of Toronto to undertake the excavation of trenches and surface blasting, trenching and drilling that would allow detailed sampling of the rock areas available for exploration. This work was carried out in 1978 and submitted in our report dated December 10, 1978.

TOPOGRAPHY

Most of the area covered by the claims involved is covered with glacial sand overburden to depths of up to 150'. Few areas have rock exposed on or near the surface which would allow sampling to a definitive extent. Many swamps and a few creeks are present. Sand eskers rising to 100' are common. A section map of the topography is shown on the map of Appendix III.

GEOLOGY

The north part of the property is mostly underlain by Keewatin acid volcanics and the central part is underlain by Timiskaming sediments with two narrow zones of interbanded acid volcanics. The south west part of the property is underlain by

Algoman Syenite and porphyry syenite, intruding the sediments.

The volcanics and sediments are steeply dipping and apparently schistosed to various degrees. The contacts between the various rock formations are all covered by overburden.

SURVEY METHODS

A line grid spaced at 400 foot intervals was established. These picket lines and an additional two detailed lines covering the central part of the original aeromagnetic anomaly were at a north-east south-west direction turned off from two base lines established at N45°W. Stations were claimed at 100 foot intervals with pickets painted red at the top section.

A six foot length 1-1/2 inch diameter auger was used to obtain the samples. To the best of our ability the auger was pushed through the muskeg until it encountered firm soil and from this layer a six inch sample was extracted.

This procedure was carried out at each of 845 stations that had been laid out on the grid.

CHEMICAL ANALYSIS - GENERAL

The chemical analysis of the samples was given to the Don Mills firm of X-Ray Assay Laboratories Ltd. who utilize a method of analysis using a nuclear reactor to detect the presence of gold in the samples. The samples of muskeg submitted are compressed into wafers and sent for radiation alongside the core of the McMaster Pool - Type reactor. The reactor adds extra

neutrons to the elements in the sample creating what is known as isotopes. The characteristic wavelengths of the gamma rays given off as these isotopes deactivate are analysed on a gamma-ray spectrometer giving a reading on the material in the sample. This type of analysis is very precise. The presence of gold in a sample can be measured down to one part per billion. In older techniques, which required burning the sample, much of the gold disappeared in the burning.

CONCLUSIONS AND RECOMMENDATIONS

Results of the assay have been plotted in ppb on the accompanying map in Appendix V. We have joined the higher readings in an attempt to show the anomalous areas that have surfaced and to correlate their locations in respect to those anomalous areas which were obtained in the E.M. Survey.

As will be seen, some very high readings have been obtained and generally they correspond to the areas which have shown promise as E. M. anomalies.

It is these areas which will be assessed further and drilled at a future date.

PROPERTIES, PAST AND PRESENT PRODUCERS, MINERAL OCCURRENCES

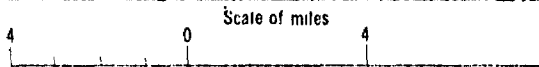
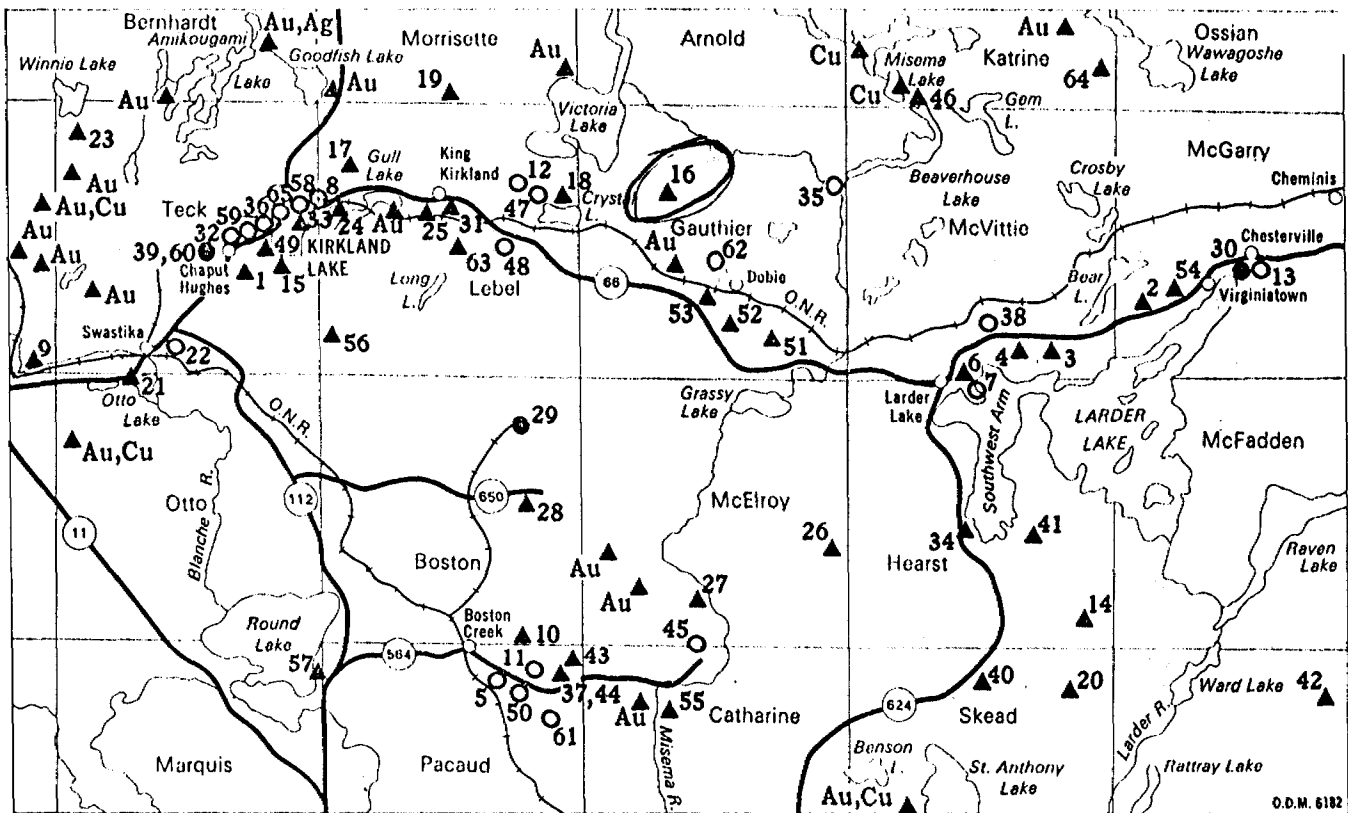

▲ Occurrence
● Producer
○ Past Producer
Ag - Silver Pb - Lead
Au - Gold U - Uranium
Cu - Copper Zn - Zinc
Fe - Iron

- | | |
|---|---|
| 16. Consolidated Northland Mines ... Au | 43. Miller occurrence ... Au |
| 17. Continental Kirkland Mines ... Au | 44. Miller Independence ... Au |
| 18. Crystal Kirkland (Max Kaplan) . U,Au | 45. Mirado Nickel Mines (Cathroy mine) ... Au |
| 19. Dolsan Mines (Mallard Lake) ... Pb,Ag,Cu | 46. Misema Lake Mining Corp. (Forwood) ... Au,Cu |
| 20. Fabis (LaFond) occurrence ... Au | 47. Moffat-Hall mine ... Au |
| 21. Gateford Mines | 48. Morris-Kirkland Gold Mines ... Au |
| 22. Crescent occurrence ... Au | 49. Northgate Exploration (Kirkland-Hudson Bay) ... Au |
| 23. Golden Gate mine ... Au | 50. Patterson mine ... Cu |
| 24. Gauthier (Winnie Lake) ... Cu,Zn | 51. Princeton Gold Mines (Ritoria mine) ... Au |
| 25. Glenora (Albert Kokotow) ... Au | 52. Queenston Gold Mines ... Au |
| 26. Harrison (Kirkroval) ... Au | 53. Queenston Gold Mines (Anoki mine) ... Au |
| 27. Hearst-Larder (Detfield Lowe and Emil Chorzepa) Zn,Pb,Cu | 54. Rio Algom Mines (Armistice) ... Au |
| 28. Hennesey occurrence ... Au | 55. Riverton Gold Mines (Gold Hill) . Au |
| 29. Jalore Mining Co. ... Fe,Pb,Zn | 56. Shelp (Dane Copper) ... Cu |
| 30. The Adams Mine ... Fe | 57. Sheromac Mining Corp. (Round Lake cooper) ... Cu,Zn |
| 31. Kerr Addison Mines ... Au | 58. Sylvanite gold mine ... Au |
| 32. King Kirkland Gold Mines ... Au | 59. Teck Corporation (Teck-Hughes mine) ... Au |
| 33. Kirkland Minerals Corp. (Kirkland Lake gold mine) ... Au | 60. Tegen Goldfields ... Au |
| 34. Kirkland Townsite Gold Mines ... Au | 61. Trethewey-Ossian mine (Mrs. Claire Cameron) ... Cu |
| 35. Korola-Larder Mines ... Au | 62. Upper Canada Mines ... Au |
| 36. Upper Beaver Mine (Argonaut) (Lake Beaverhouse) ... Cu,Au | 63. Upper Canada Mines (Pawnee-Kirkland) ... Au |
| 37. Lake Shore Mines ... Au | 64. Wade Mines (Walsh Katrine) ... Cu |
| 38. Lebon Gold Mines ... Au | 65. Wright-Hargreaves Mine ... Au |
| 39. Lomega (Omega) mine ... Au | |
| 40. Macassa Gold Mines ... Au | |
| 41. Manor occurrence ... Au | |
| 42. Martin-Bird Gold Mines ... Au | |
| 43. Mathias occurrence ... Cu | |

ARNOLD TR. M.321

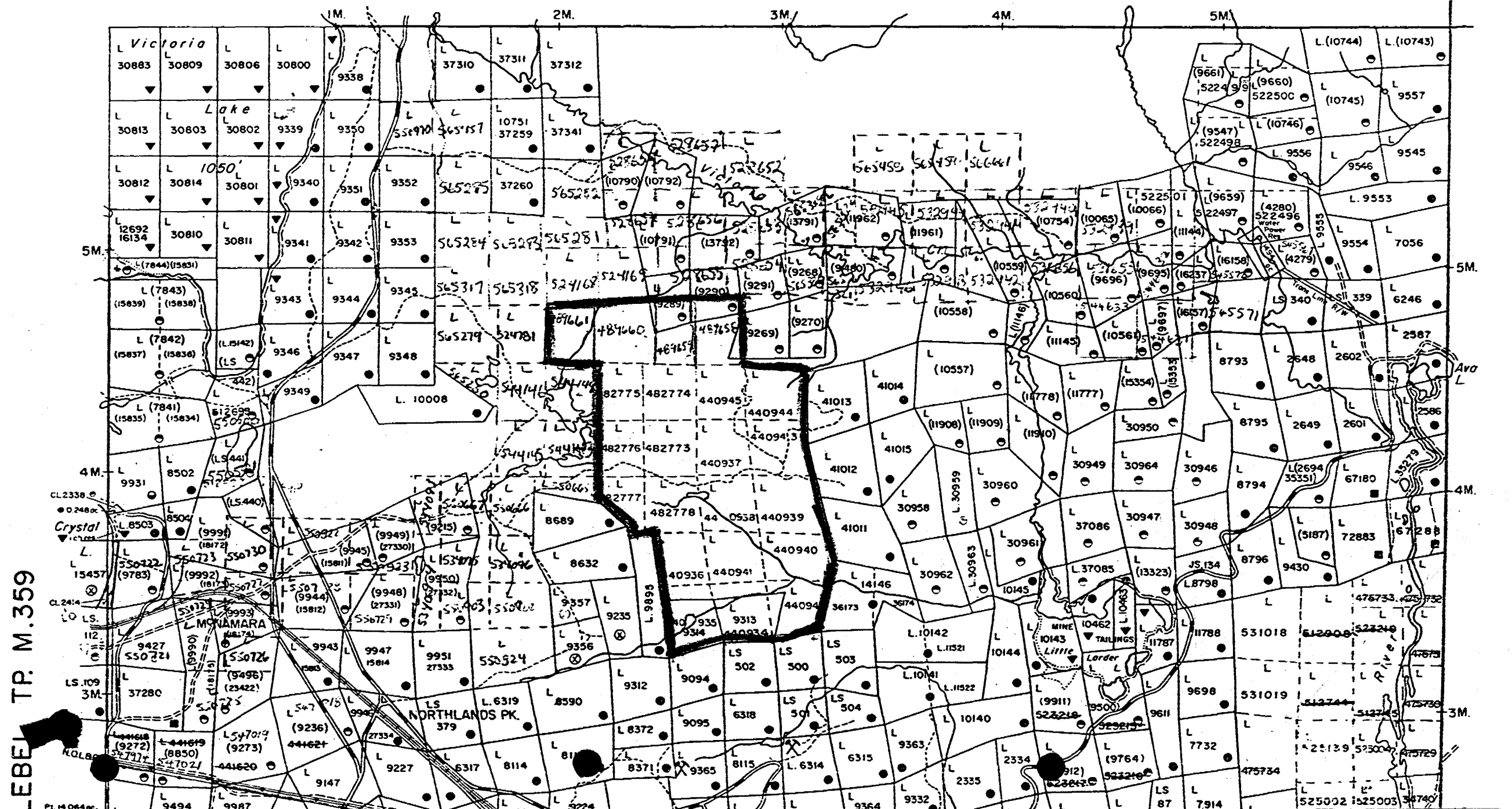

LEBEL TR. M.359

VITTIE TR. M.370

P. 14,064 oc.

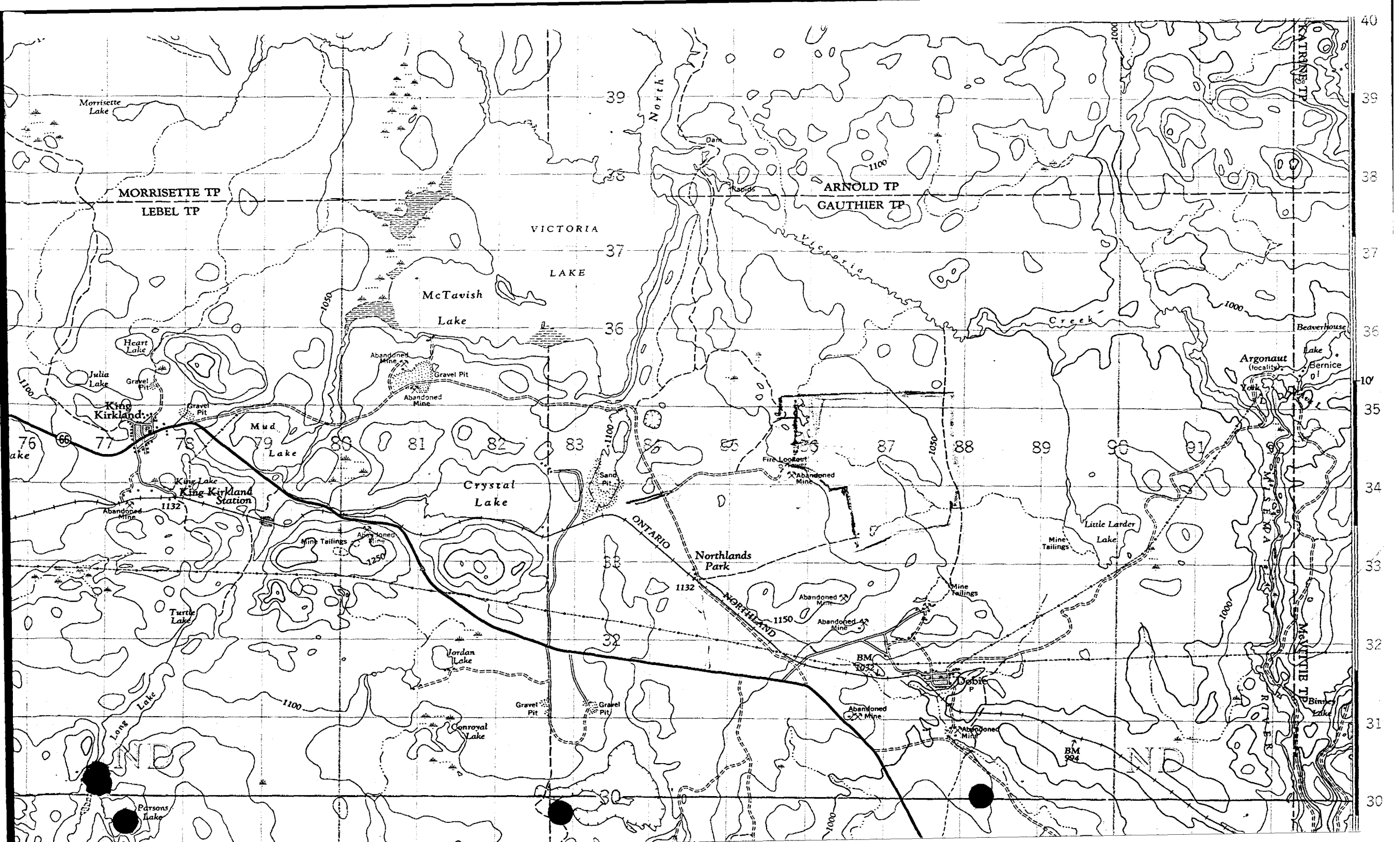

Morrisette Lake

MORRISSETTE TP
LEBEL TP

VICTORIA

ARNOLD TP
GAUTHIER TP

MATRINE TP

LAKE

McTavish
Lake

Victoria
Creek

Beaverhouse Lake

Argonaut
(locality)

Bernice

King Kirkland

76 lake

Mud
Lake

Crystal
Lake

Fire Lookout
Tower

Little Larder
Lake

Northlands
Park

Turtle
Lake

Jordan
Lake

BM
5052

BM
994

Parsons
Lake

Conroyal
Lake

Bimby
Lake

Matrine
RIVER

X-RAY ASSAY LABORATORIES

LIMITED

1885 LESLIE STREET

DON MILLS, ONTARIO M3B 3J4

(416) 445-5755

Certificate of Analysis

NO. 4783 PAGE 1 of 11

TO. Casan Mining Limited,
Attn: G.L. Roberts,
Suite 220, 12 Richmond St. East,
Toronto, Ontario.
M5C 1N1

RECEIVED May 10, 1979

INVOICE NO. 4783

SAMPLE(S) OF 823 soil

SUBMITTED TO US SHOW RESULTS AS FOLLOWS:

<u>Sample</u>	<u>Au ppb</u>	<u>Sample</u>	<u>Au ppb</u>	<u>Sample</u>	<u>Au ppb</u>
172	18	327	31	355	7
73	15 *	28	X	56	4
74	14 *	29	3	57	7
75	8	330	11 *	58	1
76	3	31	6	59	5
77	3	32	2	360	4
78	8	33	6	61	9
79	12 *	34	5	62	6 *
180	7	35	1	362B	35
265	1	36	X	362C	15 *
66	1	37	8 *	63	14
67	3	38	20	64	6 *
68	X	39	4	65	290 *
69	19	340	X	66	92 *
270	1	41	X	67	13
71	4	42	1	68	10
72	3	43	3	69	30 *
73	6	44	20	370	19
74	5	45	4 *	71	12
75	X	46	3	72	18
76	2	47	2	73	17
77	6	48	1 *	74	8
78	58 *	49	13	375	8
279	2	350	1 *	584	24
321	3	51	4	85	19
322	14	52	1	86	10
325	2	53	10 *	87	7
326	X	354	8	588	7 *

X-RAY ASSAY LABORATORIES LIMITED

DATE June 8, 1979

CERTIFIED BY 

ASSAYERS - ANALYTICAL CHEMISTS - SPECTROGRAPHERS

X-RAY ASSAY LABORATORIES

LIMITED

45 LESMILL ROAD

DON MILLS ONTARIO M3B 2T8

445-5755

Certificate of Analysis

NO. 4783 PAGE 2 of 11

Casan Mining Limited
Attn: G.L. Roberts

<u>Sample</u>	<u>Au ppb</u>	<u>Sample</u>	<u>Au ppb</u>	<u>Sample</u>	<u>Au ppb</u>
589	X	15	2	42	4
590	12	15A	4	43	X
91	14	16	5 *	44	52
92	8	17	25	45	1
593	X	18	X	46	6
598	13	19	N.S.S.	47	1 *
99	12	20	N.S.S.	48	300 *
600	7	21	N.S.S.	49	7
01	10	22	N.S.S.	50	N.S.S.
02	X	23	N.S.S.	51	N.S.S.
03	35 *	24	2	52	N.S.S.
04	1	25	1 *	53	X *
05	29	26	12	54	X *
606	X *	27	X	55	X *
1	X	28	X *	56	X
2	1	29	1	57	4
3	X	30	X	58	7
4	X	31	4	59	3
5	3	32	1	60	3
6	11	33	X	61	1
7	N.S.S.	34	7	62	2
8	N.S.S.	35	X *	63	X
9	N.S.S.	36	N.S.S.	64	4
10	N.S.S.	37	2	65	5 *
11	5	38	N.S.S.	66	2
12	1	39	N.S.S.	67	42 *
13	1 *	40	N.S.S.	68	21
14	11	41	N.S.S.	69	5 *

X-RAY ASSAY LABORATORIES LIMITED

DATE June 8, 1979

CERTIFIED BY

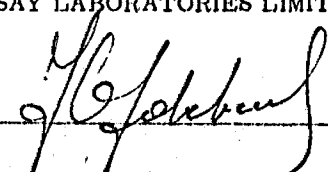

ASSAYERS - ANALYTICAL CHEMISTS - SPECTROGRAMMERS

X-RAY ASSAY LABORATORIES

LIMITED

45 LESMILL ROAD

DON MILLS ONTARIO M3B 2T8

445-5755

Certificate of Analysis

NO. 4783 PAGE 3 of 11

Casan Mining Limited,
Attn: G.L. Roberts

<u>Sample</u>	<u>Au ppb</u>	<u>Sample</u>	<u>Au ppb</u>	<u>Sample</u>	<u>Au ppb</u>
70	5 *	98	12	126	2 *
71	4	99	X	27	2
72	1	100	7	28	8
73	2	01	5	29	X
74	2	02	8	130	X *
75	N.S.S.	03	1	31	2
76	N.S.S.	04	64	32	3
77	N.S.S.	05	9	33	10
78	N.S.S.	06	10	34	24
79	2	07	6	35	X
80	5	08	1	36	16
81	X	09	X	37	2 *
82	1	110	X	38	29
83	X	11	X	39	X
84	X *	12	40 *	140	15
85	X	13	14	41	X
86	X	14	X	42	X *
87	X	15	X *	43	X *
88	5	16	X	44	2
89	3	17	X	45	2 *
90	X *	18	11	46	X *
91	X	19	X	47	X
92	X	120	X *	48	2
93	X	21	3	49	X
94	X	22	X *	150	3 *
95	1	23	3 *	51	7
96	X	24	5	52	2
97	7	125	N.S.S.	153	X

X-RAY ASSAY LABORATORIES LIMITED

DATE June 8, 1979

CERTIFIED BY

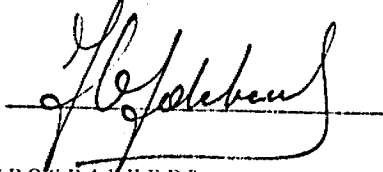

ASSAYERS - ANALYTICAL CHEMISTS - SPECTROGRAPHERS

X-RAY ASSAY LABORATORIES

LIMITED

45 LESMILL ROAD

DON MILLS ONTARIO M3B 2T8

445-5755

Certificate of Analysis

NO. 4783 PAGE 4 of 11

Casan Mining Limited,
Attn: G.L. Roberts

<u>Sample</u>	<u>Au ppb</u>	<u>Sample</u>	<u>Au ppb</u>	<u>Sample</u>	<u>Au ppb</u>
154	X	191	44	219	4
55	1	92	3 *	220	15
56	1	93	X	21	10
57	2	94	X	22	4
58	X	95	X	23	9
59	2	96	3	24	8
160	2	97	X	25	5 *
61	4	98	350 *	26	X *
62	X	99	10	27	X *
63	X	200	X *	28	X *
64	10	01	100	29	X
65	X	02	X *	230	2
66	X	03	X *	31	3
67	19	04	170	32	33
68	4	05	X	33	X
69	2	06	X *	34	3
170	1 *	07	X *	35	5
171	X	08	8	36	X
181	X	09	6	37	61
82	X	210	3	38	X
83	X *	11	X *	39	5
84	X	12	1	240	X
85	X	13	X	41	6
86	X	14	3	42	X
87	X	15	X	43	100
88	2	16	X	44	X *
89	X	17	2	45	300
190	2	218	5	246	X

X-RAY ASSAY LABORATORIES LIMITED

DATE June 8, 1979

CERTIFIED BY

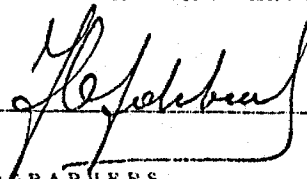

ASSAYERS - ANALYTICAL CHEMISTS - SPECTROGRAPHERS

X-RAY ASSAY LABORATORIES

LIMITED

45 LESMILL ROAD

DON MILLS ONTARIO M3B 2T8

445-5755

Certificate of Analysis

NO. 4783 PAGE 5 of 11

Casan Mining Limited,
Attn: G.L. Roberts

<u>Sample</u>	<u>Au ppb</u>	<u>Sample</u>	<u>Au ppb</u>
247	X	290	3
48	X *	91	X
49	3 *	92	4 *
250	2 *	93	16
51	4	94	9
52	600 *	95	14 *
53	25	96	16
54	110	97	X
55	3	98	6
56	65	99	X
57	24	300	1
58	33 *	01	9
59	30	02	17
260	X	03	2
61	1	04	1
62	X	05	1
63	X	06	1
264	X	07	1
280	30	08	5 *
81	X	09	N.S.S.
82	X	310	N.S.S.
83	2	11	23 *
84	X *	12	2
85	5	13	190
86	4	14	21
87	X	15	21
88	8	16	11
289	X	317	10

X-RAY ASSAY LABORATORIES LIMITED

DATE June 8, 1979

CERTIFIED BY

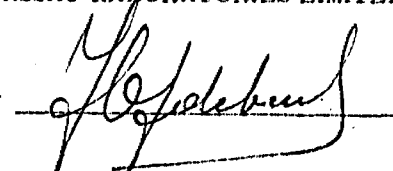

ASSAYERS - ANALYTICAL CHEMISTS - SPECTROGRAPHERS

X-RAY ASSAY LABORATORIES

LIMITED

45 LESMILL ROAD

DON MILLS ONTARIO M3B 2T8

445-5755

Certificate of Analysis

NO. 4783 PAGE 6 of 11

Casan Mining Limited,
Attn: G.L. Roberts

<u>Sample</u>	<u>Au ppb</u>	<u>Sample</u>	<u>Au ppb</u>	<u>Sample</u>	<u>Au ppb</u>
318	1	405	710 *	433	18
19	X	06	1220 *	34	11
320	7	07	13	35	9
323	15	08	N.S.S.	36	18
324	5	09	X	37	N.S.S.
376	26	410	39	38	11
77	21	11	X	39	72
78	2	12	X	440	16
79	48	13	X *	41	16
380	34	14	180 *	42	43
81	2	15	21	43	15 *
82	N.S.S.	16	X	44	14
383	580 *	17	N.S.S.	45	27 *
390	56	18	28	46	8
91	26	19	54	47	14
92	17	420	50 *	48	6
93	34	21	15	49	11
94	17	22	180	450	7
95	8	23	24	51	12 *
96	2	24	22	52	39
97	7	25	24	53	6
98	1	26	28	54	26
99	4 *	27	5	55	N.S.S.
400	1	28	35	56	N.S.S.
01	1	29	13	57	N.S.S.
02	N.S.S.	430	8	58	N.S.S.
03	N.S.S.	31	21	59	5
404	N.S.S.	432	16	460	N.S.S.

X-RAY ASSAY LABORATORIES LIMITED

DATE June 8, 1979

CERTIFIED BY

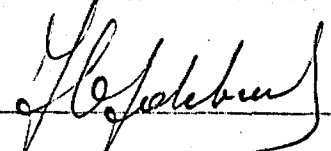

X-RAY ASSAY LABORATORIES

LIMITED

45 LESMILL ROAD

DON MILLS ONTARIO M3B 2T8

445-5755

Certificate of Analysis

NO. 4783 PAGE 7 of 11

Casan Mining Limited,
Attn: G.L. Roberts

<u>Sample</u>	<u>Au ppb</u>	<u>Sample</u>	<u>Au ppb</u>	<u>Sample</u>	<u>Au ppb</u>
461	N.S.S.	489	2 *	517	X
62	N.S.S.	490	5	18	X
63	N.S.S.	91	56 *	19	X
64	89	92	N.S.S.	520	1
65	9 *	93	1	21	X
66	N.S.S.	94	1	22	N.S.S.
67	40 *	95	3	23	N.S.S.
68	10	96	5	24	N.S.S.
69	100	97	2	25	N.S.S.
470	22	98	2	26	N.S.S.
71	6	99	6	27	N.S.S.
72	21	500	1 *	28	N.S.S.
73	25	01	X	29	X *
74	8	02	6 *	530	3
75	56	03	18	31	5
76	9	04	1	32	2
77	N.S.S.	05	6	33	5 *
78	7	06	62	34	11 *
79	5	07	3	35	9
480	8	08	7	36	4
81	32	09	8 *	37	100 *
82	110	510	2	38	N.S.S.
83	N.S.S.	11	10 *	39	93
84	43	12	3 *	540	13 *
85	24	13	4 *	41	N.S.S.
86	100 *	14	16	42	N.S.S.
87	N.S.S.	15	2	43	22
488	10	516	4	544	2

X-RAY ASSAY LABORATORIES LIMITED

DATE June 8, 1979

CERTIFIED BY

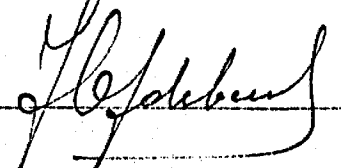

ASSAYERS - ANALYTICAL CHEMISTS - SPECTROGRAPHERS

X-RAY ASSAY LABORATORIES

LIMITED

45 LESMILL ROAD

DON MILLS ONTARIO M3B 2T8

445-6755

Certificate of Analysis

NO. 4783 PAGE 8 of 11

Casan Mining Limited,
Attn: G.L. Roberts

<u>Sample</u>	<u>Au ppb</u>	<u>Sample</u>	<u>Au ppb</u>	<u>Sample</u>	<u>Au ppb</u>
545	13	573	X *	619	4
46	45 *	74	250 *	620	X
47	2	75	N.S.S.	21	1
48	7	76	92 *	22	17 *
49	1 *	77	N.S.S.	23	X
550	10	78	170 *	24	X
51	4	79	10 *	25	X
52	5	580	X *	26	1
53	4 *	81	2	27	X
54	2 *	82	X	28	25 *
55	4	83	X	29	X
56	1	584	X *	630	1
57	7	594	24	31	N.S.S.
58	2	95	X *	32	X
59	17 *	96	1	33	1
560	4	597	X	34	2
61	1 *	607	48 *	35	X
62	N.S.S.	08	96 *	36	X
63	37 *	09	X *	37	N.S.S.
64	22 *	610	X *	38	X *
65	X *	11	38 *	39	X
66	X *	12	N.S.S.	640	X
67	18	13	36 *	41	X
68	2	14	X *	42	4
69	X	15	1 *	43	3
570	7 *	16	6	44	6
71	X	17	3	45	X *
572	N.S.S.	618	7	646	X *

X-RAY ASSAY LABORATORIES LIMITED

DATE

June 8, 1979

CERTIFIED BY

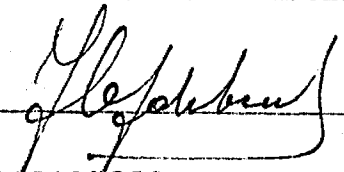

X-RAY ASSAY LABORATORIES

LIMITED

45 LESMILL ROAD

DON MILLS ONTARIO M3B 2T8

445-5755

Certificate of Analysis

NO. 4783 PAGE 9 of 11

Casan Mining Limited,
Attn: G.L. Roberts

<u>Sample</u>	<u>au ppb</u>	<u>Sample</u>	<u>Au ppb</u>	<u>Sample</u>	<u>Au ppb</u>
647	4 *	675	44 *	703	X
48	10 *	76	2	04	8 *
49	36 *	77	67 *	05	1
650	X	78	20 *	06	15
51	X	79	N.S.S.	07	35 *
52	X	680	N.S.S.	08	X *
53	N.S.S.	81	N.S.S.	09	X *
54	10	82	N.S.S.	710	23 *
55	N.S.S.	83	N.S.S.	11	1
56	N.S.S.	84	7	12	N.S.S.
57	N.S.S.	85	1	13	N.S.S.
58	3	86	1	14	44 *
59	14 *	87	4 *	15	X *
660	24 *	88	X	16	X
61	14	89	X	17	15 *
62	18	690	X	18	N.S.S.
63	N.S.S.	91	X	19	X *
64	15 *	92	13	720	X *
65	5	93	15 *	21	X
66	180 *	94	3	22	94 *
67	13	95	X	23	N.S.S.
68	X *	96	3	24	N.S.S.
69	X	97	X	25	220 *
670	56 *	98	10 *	26	110 *
71	35 *	99	9	27	220 *
72	4	700	X	28	N.S.S.
73	X *	01	4	29	110 *
674	29 *	702	6	730	130 *

X-RAY ASSAY LABORATORIES LIMITED

DATE June 8, 1979

CERTIFIED BY

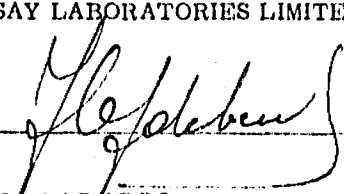

ASSAYERS - ANALYTICAL CHEMISTS - SPECTROGRAPHERS

X-RAY ASSAY LABORATORIES

LIMITED

45 LESMILL ROAD

DON MILLS ONTARIO M3B 2T8

445-5755

Certificate of Analysis

NO. 4783 PAGE 10 of 11

Casan Mining Limited,
Attn: G.L. Roberts

<u>Sample</u>	<u>Au ppb</u>	<u>Sample</u>	<u>Au ppb</u>	<u>Sample</u>	<u>Au ppb</u>
731	89	759	3	787	14 *
32	X	760	7	88	40 *
33	86 *	61	X *	89	X *
34	19 *	62	N.S.S.	790	170 *
35	16 *	63	29 *	91	X *
36	210 *	64	2	92	10 *
37	21 *	65	22 *	93	8
38	110 *	66	74	94	4 *
39	X	67	52 *	95	150 *
740	20	68	130 *	96	120 *
41	2	69	X	97	9 *
42	X *	770	3	98	8 *
43	X *	71	3	99	X *
44	X *	72	4	800	5
45	2	73	2	01	X *
46	X *	74	5	02	4
47	64	75	X	03	X
48	X *	76	3	04	X
49	3	77	67 *	05	X
750	8	78	24 *	06	X
51	5	79	26 *	07	1 *
52	4	780	31 *	08	40
53	1	81	X *	09	10 *
54	9	82	X	810	3
55	3	83	X	11	40 *
56	X *	84	8	12	68 *
57	X	85	4 *	13	X *
758	8	786	10 *	814	6

X-RAY ASSAY LABORATORIES LIMITED

DATE June 8, 1979

CERTIFIED BY 

ASSAYERS - ANALYTICAL CHEMISTS - SPECTROGRAPHERS

X-RAY ASSAY LABORATORIES

LIMITED

45 LESMILL ROAD

DON MILLS ONTARIO M3B 2T8

445-5755

Certificate of Analysis

NO. 4783 PAGE 11 of 11

Casan Mining Limited,
Attn: G.L. Roberts

<u>Sample</u>	<u>Au ppb</u>
815	8
16	X
17	18
18	5
19	N.S.S.
820	N.S.S.
21	89
22	59 *
23	X
24	3
825	9 *

Note: X - less than 1 ppb Au
* - no sample left for repeat analysis.
N.S.S. - not sufficient sample

X-RAY ASSAY LABORATORIES LIMITED

DATE June 8, 1979

CERTIFIED BY

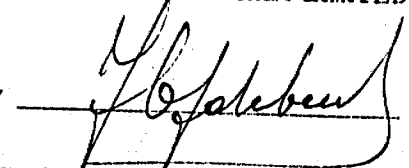

ASSAYERS - ANALYTICAL CHEMISTS - SPECTROGRAPHERS

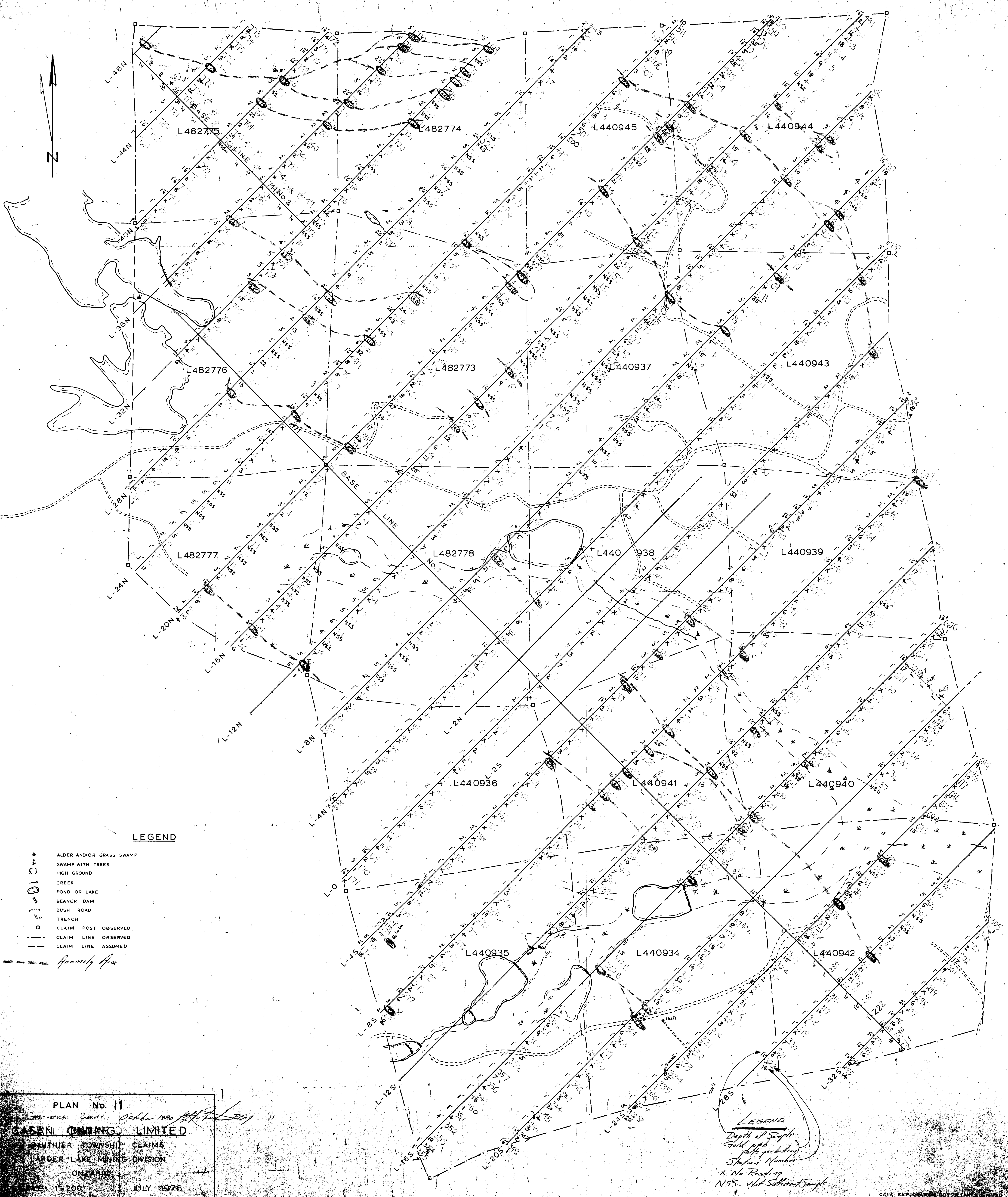

LEGEND

- ALDER AND/OR GRASS SWAMP
- SWAMP WITH TREES
- HIGH GROUND
- CREEK
- POND OR LAKE
- BEAVER DAM
- BUSH ROAD
- TRENCH
- CLAIM POST OBSERVED
- CLAIM LINE OBSERVED
- CLAIM LINE ASSUMED

Approx. Area

LEGEND

- Depth of Sample
- Gold pps
- Station Number
- X No Reading
- NS5 - Not Sufficient Sample

PLAN No. 11
 GEOCHEMICAL SURVEY October 1980
CASIN ONTARIO, LIMITED
 PANTHER TOWNSHIP CLAIMS
 LARGER LAKE MINING DIVISION
 ONTARIO
 1:200 JULY 1978