

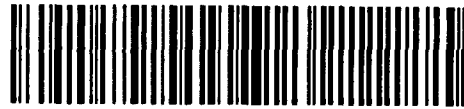

Swastika

A Division of

Assaying - Con:



32004NW0178 2.13591 LEBEL

010

2.13591

0W-1094-RG1

Geochemical Analysis Certificate

Company: **M. LEAHY**

Project:

Attn: **M. LEAHY**

Date: **AUG-02-90**

Copy 1. 139 CARTER AVE, KIRKLAND LAKE, ONT.
2. P2N 2A1

We hereby certify the following Geochemical Analysis of 10 ROCK samples submitted AUG-01-90 by M. LEAHY.

Sample Number	Au ppb
4491	7
4492	89/86
4493	3
4494	5
4495	3
4496	Nil
4497	Nil
4498	Nil
4499	10/7
4500	Nil

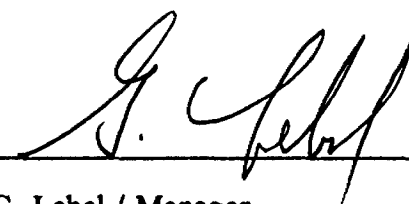
Certified by 
G. Lebel / Manager

PLAN OF 1990 TRENCHING
 CRYSTAL LAKE PROPERTY
 LEBEL TOWNSHIP
 ONTARIO
 1" = 40'

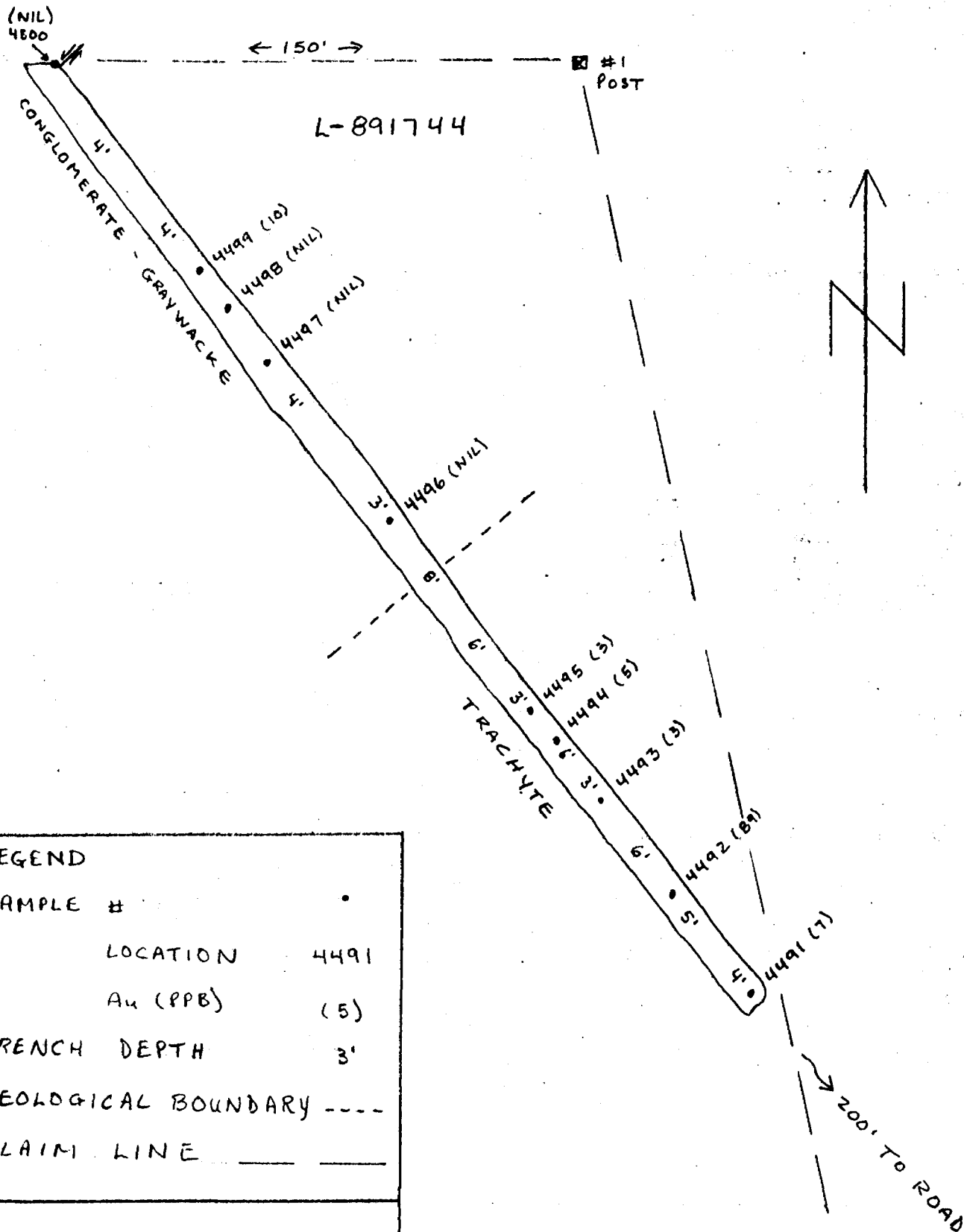

LEGEND

SAMPLE #	•
LOCATION	4491
Au (PPB)	(5)
TRENCH DEPTH	3'
GEOLOGICAL BOUNDARY	----
CLAIM LINE	_____

22832



SWASTIKA LABORATORIES

(A DIVISION OF ASSAYERS CORPORATION LIMITED)

P.O. BOX 10, SWASTIKA, ONTARIO P0K 1T0
TELEPHONE: (705) 642-3244 FAX (705) 642-3300



VENDOR SOLD TO Mr. M. Leahy
139 Carter Ave
Kirkland Lake, Ontario
P2N 2A1

1.5% LATE CHARGE OVER 30 DAYS (ANNUAL RATE 18%)

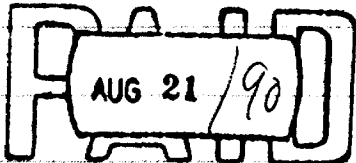
	DESCRIPTION	UNIT PRICE	QUANTITY	TOTAL
10	Au assays	\$ 8.75		\$ 87.50
10	Sample Handling Cert.#OW-1094-RG1 Aug. 2, 1990	3.00		30.00
<p>SWASTIKA LABORATORIES</p>  <p>WITH THANKS PER <i>[Signature]</i></p>				
<p><i>pd. by chg. #296 dated 21/08/90 117.50 OB</i></p>				
			TOTAL....	\$ 117.50

FACTURE/INVOICE ANALYTICAL CHEMISTS • ASSAYERS • CONSULTANTS
ESTABLISHED 1928



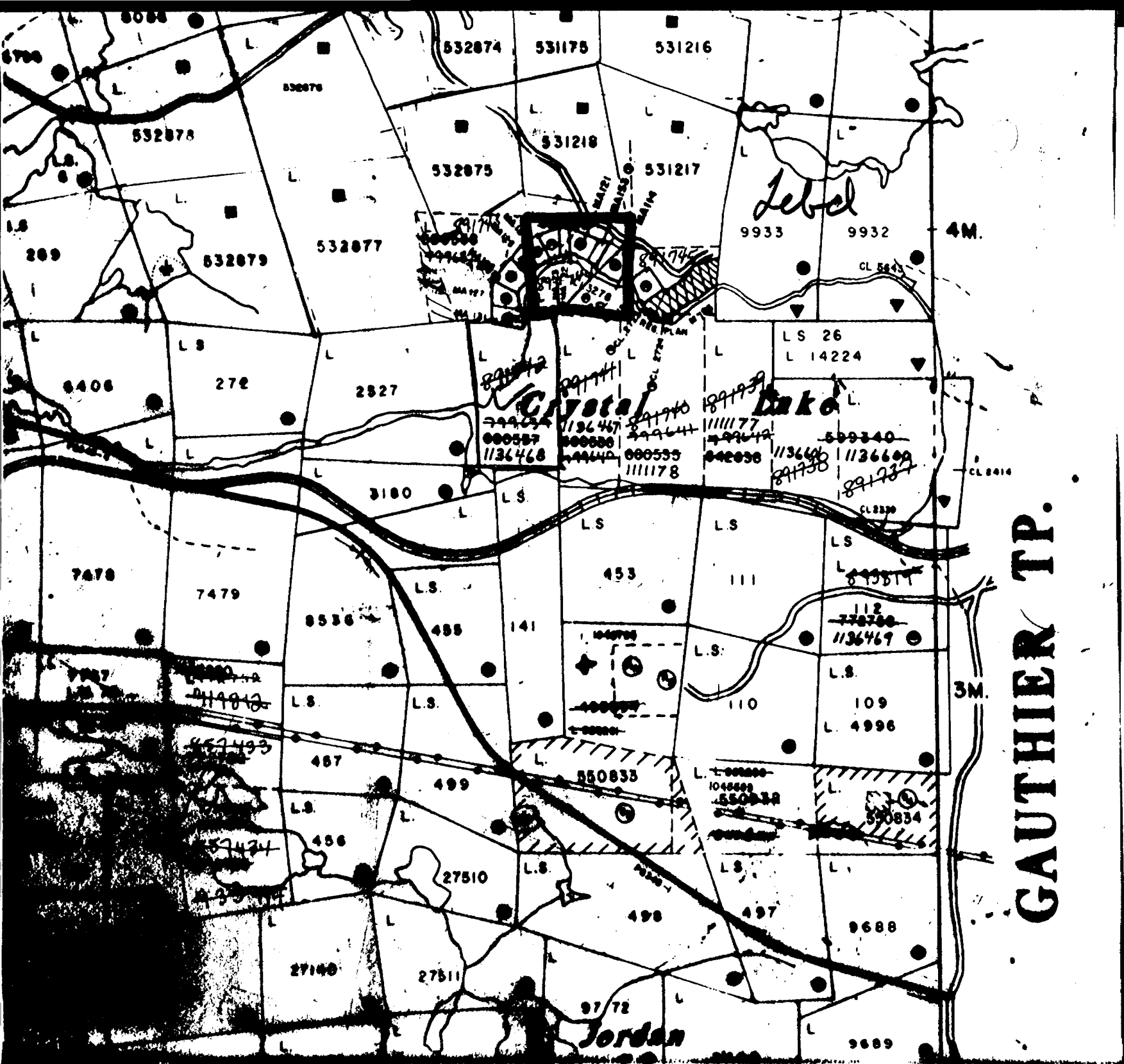

GAUTHIER TP.



Mining Act
Report of Work
(Expenditures, Subsection 77(19))

Type of Work Performed ASSAYS	Mining Division Larder Lake	Township or Area Lebel Twp
Recorded Holder M. Leaky	2.13591	Prospector's Licence No. K18263
Address 129 Carter Ave. Whitham Lake Ont P2N 2A1		Telephone No. 705-567-4696
Work Performed By M. Leaky		
Name and Address of Author (of Submission)		Date When Work was Performed From: 21 07 90 To: 22 07 90 Day Mo. Yr. Day Mo. Yr.

All the work was performed on Mining Claim(s): Indicate no. of days performed on each claim. *See Note No. 1 on reverse side											
Mining Claim	No. of Days	Mining Claim	No. of Days	Mining Claim	No. of Days	Mining Claim	No. of Days	Mining Claim	No. of Days	Mining Claim	No. of Days
				L-891744	7.8						
Mining Claim	No. of Days	Mining Claim	No. of Days	Mining Claim	No. of Days	Mining Claim	No. of Days	Mining Claim	No. of Days	Mining Claim	No. of Days
Mining Claim	No. of Days	Mining Claim	No. of Days	Mining Claim	No. of Days	Mining Claim	No. of Days	Mining Claim	No. of Days	Mining Claim	No. of Days

Instructions Total days credits may be distributed at claim holder's choice. Enter number of days credits per claim in the expenditure days credit column (below).	Calculation of Expenditure Days Credits		Total Days Credits	Total Number of Mining Claims Covered by this Report of Work
	Total Expenditures \$ 117.50	+ 15	= 7.8	1

Mining Claims (List in numerical sequence). If space is insufficient, attach schedules with required information

Prefix	Mining Claim Number	Expend. Days Cr.	Prefix	Mining Claim Number	Expend. Days Cr.	Prefix	Mining Claim Number	Expend. Days Cr.	Prefix	Mining Claim Number	Expend. Days Cr.
L	1136468	7.8									
RECEIVED											
OCT 18 1990											
MINING LANDS SECTION											

Total Number of Days Performed 7.8	Total Number of Days Claimed 7.8	Total Number of Days to be Claimed at a Future Date 0
--	--	---

Certification of Beneficial Interest *See Note No. 2 on reverse side

I hereby certify that, at the time the work was performed, the claims covered in this report of work were recorded in the current recorded holder's name or held under a beneficial interest by the current recorded holder.	Date Oct 1/90	Recorded Holder or Agent (Signature) Michael Leaky
--	-------------------------	--

Certification Verifying Report of Work

I hereby certify that I have a personal and intimate knowledge of the facts set forth in the Report of Work annexed hereto, having performed the work or witnessed same during and/or after its completion and the annexed report is true.

Name and Address of Person Certifying M. Leaky		Telephone No. (705) 567-4696	Date Oct 1/90	Certified By (Signature) Michael Leaky
--	--	--	-------------------------	--

For Office Use Only		
Total Days Cr. Recorded 7.8	Date Recorded Oct 2/90	Mining Recorder [Signature]
	Date Approved as Recorded Dec 06, 1990	Provincial Manager, Mining Lands [Signature]

Received Stamp

RECEIVED

36 8 36

NOISING DIVISION

LARDER LAKE

MORRISETTE TP.

TOPOGRAPHY
LAKES AND RIVERS ETC. FROM FOREST RESOURCES
INVENTORY SHEETS: 48 794, 48180, 482794, 482801

SURVEYS
FIELD NOTE BOOKS: 2430, 2665, 3341, 3529
PLANS: M-4-17, M-5-13, M-5-30, M-30-15, M-12-4, P16-14,
S-4-10, X-4-23, Y-4-12, Y-4-3, Y-159-45

HIGHWAYS
HIGHWAYS THROUGH CROWN LANDS FROM MINISTRY OF
TRANSPORTATION AND COMMUNICATIONS SURVEY PLANS
AS NOTED.

AREAS WITHDRAWN FROM DISPOSITION

S.R. - SURFACE RIGHTS M.R. - MINING RIGHTS

Description	Order No.	Date	Disposition	File
1	201/69	5/1/82	S.R.	165484
2	W486/82	5/1/82	M.R.O.	
3	CROWN RES.	1985		164586

SAND AND GRAVEL

1	GRAVEL FILE	38581
2	GRAVEL FILE	8816
3	M.T.C. GRAVEL PIT NO	513
4	GRAVEL FILE	29795
5	GRAVEL FILE	42554
6	GRAVEL FILE	105110

MINING AND SURFACE RIGHTS WITHDRAWN FROM STACKING
ORDER W-9/86
Prepared by Order: O-4/86 NR
O-39/87 NR
O-8/88 L

Mining and Surface Rights Withdrawn From Stacking
Orders W-9/86 and W-50/86 (except L 548487)

Prepared by Order: O-4/86 NR
O-39/87 NR
O-8/88 L

Mining and Surface Rights Withdrawn From Stacking
Order W-9/86
Prepared by Order: O-4/86 NR

LEGEND

HIGHWAY THROUGH CROWN LANDS	
OTHER HIGHWAY	
TRAIL	
SURVEYED LINE	
ADJACENT TO SURVEYED LINE	
MINING CLAIMS, GRABELS, ETC.	
CONVEYANCE	
RAILWAY AT-RIGHT OF WAY	
RIVER	
COMPENSATED STREAM	
FLOODING OR FLOODING RIGHTS	
SUBDIVISION OF COMPOSITE PLAN	
RESERVATIONS	
ORIGINAL SURVEY LINE	
MARKER OR MOUNTAIN	
MINI	
TRAVEL ROUTE	

DISPOSITION OF CROWN LANDS

TYPE OF DOCUMENT	SYMBOL
PATENT (SURFACE & MINING RIGHTS)	●
SURFACE RIGHTS ONLY	○
MINING RIGHTS ONLY	◉
LEASE SURFACE & MINING RIGHTS	□
SURFACE RIGHTS ONLY	◻
MINING RIGHTS ONLY	◻
CONVEYANCE TO CROWN	△
MARKER OR MOUNTAIN	▽
MINI	◊
TRAVEL ROUTE	⊙
RAILWAY AT-RIGHT OF WAY	⊞
RAILWAY	⊞
SAND & GRAVEL	⊞

NOTE: MINING RIGHTS WITHDRAWN FROM STACKING
ORDER W-9/86 AND W-50/86 (EXCEPT L 548487)

SCALE: 1 inch = 20 chains

TOWNSHIP
LEBEL
MINING ADMINISTRATIVE DISTRICT
KIRKLAND LAKE
DIVISION
LARDER LAKE
LAND TITLES / REGISTRY DIVISION
TIMISKAMING

Ministry of Natural Resources
Land Management Branch
Ontario

TOWNSHIP SUBJECT TO FORESTRY OPERATIONS

TECK TP.

GAUTHIER TP.

BOSTON TP.

THE INFORMATION THAT APPEARS ON THIS MAP HAS BEEN COMPILED FROM VARIOUS SOURCES AND ACCURACY IS NOT GUARANTEED. THOSE WISHING TO STAKE MINING CLAIMS SHOULD CONSULT WITH THE MINING RECORDER, MINISTRY OF NORTHERN DEVELOPMENT AND MINES FOR ADDITIONAL INFORMATION ON THE STATUS OF THE LANDS SHOWN HEREON.

NOTICE OF FORESTRY ACTIVITY
THIS TOWNSHIP / AREA FALLS WITHIN THE TIMISKAMING MANAGEMENT UNIT AND MAY BE SUBJECT TO FORESTRY OPERATIONS. THE MNR UNIT FORESTER FOR THIS AREA CAN BE CONTACTED AT:

