

To: Ministry of Natural Resou:



010

From: G. E. Parsons

August 1, 1986

RECEIVED

re: R. W. Lawrence Claims,
Lebel Twp., Ontario

AUG 19 1986

MINING LANDS SECTION

This submission is made in support of proof of expenditures for assessment work under Sec. ~~26-18~~²⁶⁻¹⁹ of the Mining Act, and to present the data accumulated by these expenditures.

The work was performed on claims L 531042 and -43, Lebel Twp, Larder Lake Mining Division, Ontario. The claims are in a group of nine contiguous claims registered in the name of R. W. Lawrence, Lic. T 1782, c/o Eden Roc Mineral Corp., Suite 606, 199 Bay Street, Toronto, M5J 1L4. The other seven claims are: L 531082, L 642592-94, L 643668-69, and L 531691.

The field work was performed by the writer (G. E. Parsons), of 136 Chatsworth Drive, Toronto, M4R 1S2, and F. L. Hodgins, during the period July 6-23, 1986. Time sheets are included in the attachments.

The assays for gold were performed by Swastika Laboratories Limited, and their Certificate of Analysis is attached.

The exploration being reported on here was a follow-up of a trenching programme using a power shovel. The present programme consisted of power washing (with a Honda water pump) of soil left by the power shovel on exposed rock, surveying and mapping the trenches in detail, and followed by sampling and assaying of the exposed mineralization for gold.

The programme is a continuation of one conducted on a gold find made and explored in 1984. The northern limits of the find were not uncovered at that time because it extended into a heavy talus slope. The talus and steep terrain necessitated the use of a power shovel capable of moving material, which was not available at that time.

A plane table and alidade were used to map the trenches and geology of the exposed rock. Elevations were carried during this survey and are presented as 10-ft. spaced contours on the attached map.

Seventeen chip samples were taken across exposed mineralization and adjacent rock. The locations of the samples are shown on the attached map and the assay results tabulated there.

The accompanying map presents all the data and is entitled:

Assay
and
Trench Survey Plan
R. W. Lawrence Claims,
Lebel Twp., Ont.
1 in. = 20 ft.

along with the following attachments:

- (1) Certificate of Analysis, Swastika Labs.,
dated July 21, 1986
- (2) Proof of payment of Swastika Labs. invoice
- (3) Proof of payment of G. E. Parsons Ltd. invoice
for services (with time sheet)
- (5) Proof of payment to F. L. Hodgins and record
of days worked.

G. E. Parsons

G. E. Parsons,
Geologist

Toronto, Ont.
August 1, 1986

Attachs.



SWASTIKA LABORATORIES LIMITED

P.O. BOX 10, SWASTIKA, ONTARIO P0K 1T0

TELEPHONE: (705) 642-3244

ANALYTICAL CHEMISTS • ASSAYERS • CONSULTANTS

Certificate of Analysis

Certificate No. 63663

Date: July 21, 1986

Received July 14, 1986 17 Samples of ore

Submitted by R.W. Lawrence, Toronto, Ontario

SAMPLE NO.	GOLD Oz./ton
510	0.005
511	0.010
512	0.002
513	Nil
514	0.002
515	0.002
516	0.005
517	0.005
518	0.080 0.085
519	0.002
520	0.015
521	0.060
522	0.005
523	0.320 0.310
second pulp	0.330 0.345
524	0.170
525	0.040
526	0.010

Per 
G. Lebel, Manager

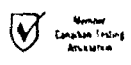

ESTABLISHED 1928



BLUELINE

DATE Aug 5th 1986

RECEIVED FROM
REÇU DE

R. W. LAWRENCE SWASTIKA LABORATORIES LTD.

One Hundred + Ninety DOLLARS

FOR
POUR

17 Au Assays.

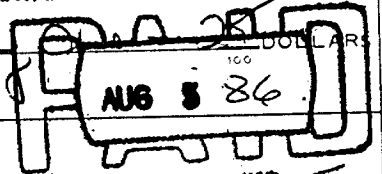

FROM
DE

TO
À

WITH THANKS

\$191.25

BY
PAR

PER

[Handwritten signature]

25508

G. E. PARSONS LTD.

Telephone
(416) 483-5155

136 Chatsworth Drive
Toronto, Ontario
M4R 1S2

July 25, 1986

Mr. R. W. Lawrence,
Suite 606, - 199 Bay Street,
Toronto, Ont. M5J 1L4

IN ACCOUNT WITH
G. E. PARSONS LTD.

re: Mud Lake, Lebel Twp, Claims

To:	Professional services (including use of equipment) 1 ..	\$1, 875.00
	Paid for technical assistance (receipt attached)	500.00
		<hr/>
		\$2, 375.00
		<hr/> <hr/>

Payment received:

Royl Parent, Sec. Treas.
G. E. Parsons Ltd.

July 25/86

Time Record of G. E. Parsons
on R. W. Lawrence Claims

<u>July</u>		<u>No. Days</u>
6	Clearing picket lines to permit identifying areas for trenching and later mapping	$\frac{1}{2}$
7	Assembling water-washing equipment and washing main showing	1
8	Supervising digging	n/c
10	Washing and sorting out mineralized portions of main showing; planning plane tabling survey	1
11	Plane tabling main showing and two upper pits	1
12	Sampling main showing	$\frac{1}{2}$
13	Mapping " "	$\frac{1}{2}$
14	Cleaning, plane tabling and mapping upper trenches	1
15	Plotting data on map	1
23	Preparing report	1
		<u>$7\frac{1}{2}$</u>

$7\frac{1}{2}$ days at \$250/day - \$1,875.00

Fees include all equipment required such as water pump, hose, plane table and alidade, brooms, shovels, axes, etc.

17 June 60

To R. W. Lawrence
Suite 606
199 Bay St., Toronto

This is to certify I received from
L. E. Parsons Ltd. five hundred dollars
(\$500) for 5 days (July 7, 8, 10, 11 & 14)
work on the trenching project on
claims 531042, -43 in Label Twp.
The work consisted of power washing
surveying and sampling.

Fred L. Hodgins
King, Kirkland



32D04NW0240 2.9345 LABEL

900

Mining Lands Section

File No 2.9345

Control Sheet

TYPE OF SURVEY _____ GEOPHYSICAL

_____ GEOLOGICAL

_____ GEOCHEMICAL

EXPENDITURE

MINING LANDS COMMENTS:

Lgd.

Dennis K.

Signature of Assessor

Aug. 29/86

Date

23

285/86 29345
Mining Act

Instructions: - Please type or print.
- If number of mining claims traversed exceeds space on this form, attach a list.
Note: - Only days credits calculated in the "Expenditures" section may be entered in the "Expend. Days Cr." columns.
- Do not use shaded areas below.

Type of Work(s) *Expenditures for assaying, sampling, surveying etc* Township or Area *Lebel*

Claim Holder(s) *R. W. LAWRENCE SUITE 606* Prospector's Licence No. *7772 A 44290 R.P.*

Address *199 BAY ST., TORONTO, ONT. M5J1L4*

Survey Company *G. E. PARSONS LTD* Date of Survey (from & to) *1 Day 7 Mo. 86 30 Day 7 Mo. 86* Total Miles of line Cut *NA*

Name and Address of Author (of Geo-Technical report) *G. E. PARSONS 136 CHATSWORTH Dr Toronto M4R1S2*

Credits Requested per Each Claim in Columns at right

Special Provisions	Geophysical	Days per Claim
For first survey: Enter 40 days. (This includes line cutting)	- Electromagnetic	
	- Magnetometer	
	- Radiometric	
	- Other	
For each additional survey: using the same grid: Enter 20 days (for each)	Geological	
	Geochemical	
Man Days Complete reverse side and enter total(s) here	- Electromagnetic	
	- Magnetometer	
	- Radiometric	
	- Other	
Airborne Credits Note: Special provisions credits do not apply to Airborne Surveys.	Geological	
	Geochemical	
	Electromagnetic	
	Magnetometer	
	Radiometric	

Mining Claims Traversed (List in numerical sequence)

Prefix	Mining Claim Number	Expend. Days Cr.	Prefix	Mining Claim Number	Expend. Days Cr.
	643669	10			
	642592	28			
	642593	39			
	642594	60			

RECEIVED
AUG 19 1986
MINING LANDS SECTION
LARDER LAKE MINING DIVISION
RECEIVED
AUG 5 1986
1:45 p.m.

Expenditures (excludes power stripping)

Type of Work Performed *assaying, sampling, surveying etc*

Performed on Claim(s) *L531042, L531043*

Calculation of Expenditure Days Credits

Total Expenditures $\$2566.25$ ÷ 15 = Total Days Credits 171

Instructions
Total Days Credits may be apportioned at the claim holder's choice. Enter number of days credits per claim selected in columns at right.

Date *24 July 86* Recorded Holder or Agent (Signature) *[Signature]*

Total number of mining claims covered by this report of work. **5**

For Office Use Only

Total Days Cr. Recorded *171* Date Recorded *AUG 5 - 1986* Mining Recorder Acting *[Signature]*

Date Approved as Recorded *8.9.86* Branch Collector *[Signature]*

Certification Verifying Report of Work

I hereby certify that I have a personal and intimate knowledge of the facts set forth in the Report of Work annexed hereto, having performed the work or witnessed same during and/or after its completion and the annexed report is true.

Name and Postal Address of Person Certifying *G. E. PARSONS, 136 CHATSWORTH Dr., Toronto, Ont. M4R1S2*

Date Certified *24 July 86* Certified by (Signature) *[Signature]*



Mining Lands Comments

Clarence Kustra:

A plane table survey was carried out in addition to trench mapping and assaying. I think this could be considered a Property Evaluation, with all of the costs applicable. Do you agree? If so, do you feel the report is adequate?

JK

- Dennis King

To: Geophysics

Comments

Approved Wish to see again with corrections Date Signature

To: Geology - Expenditures

Comments

Approved Wish to see again with corrections Date Aug 27/86 Signature C Kustra

To: Geochemistry

Comments

Approved Wish to see again with corrections Date Signature

To: Mining Lands Section, Room 6610, Whitney Block. (Tel: 5-4888)

MORRISETTE TP.

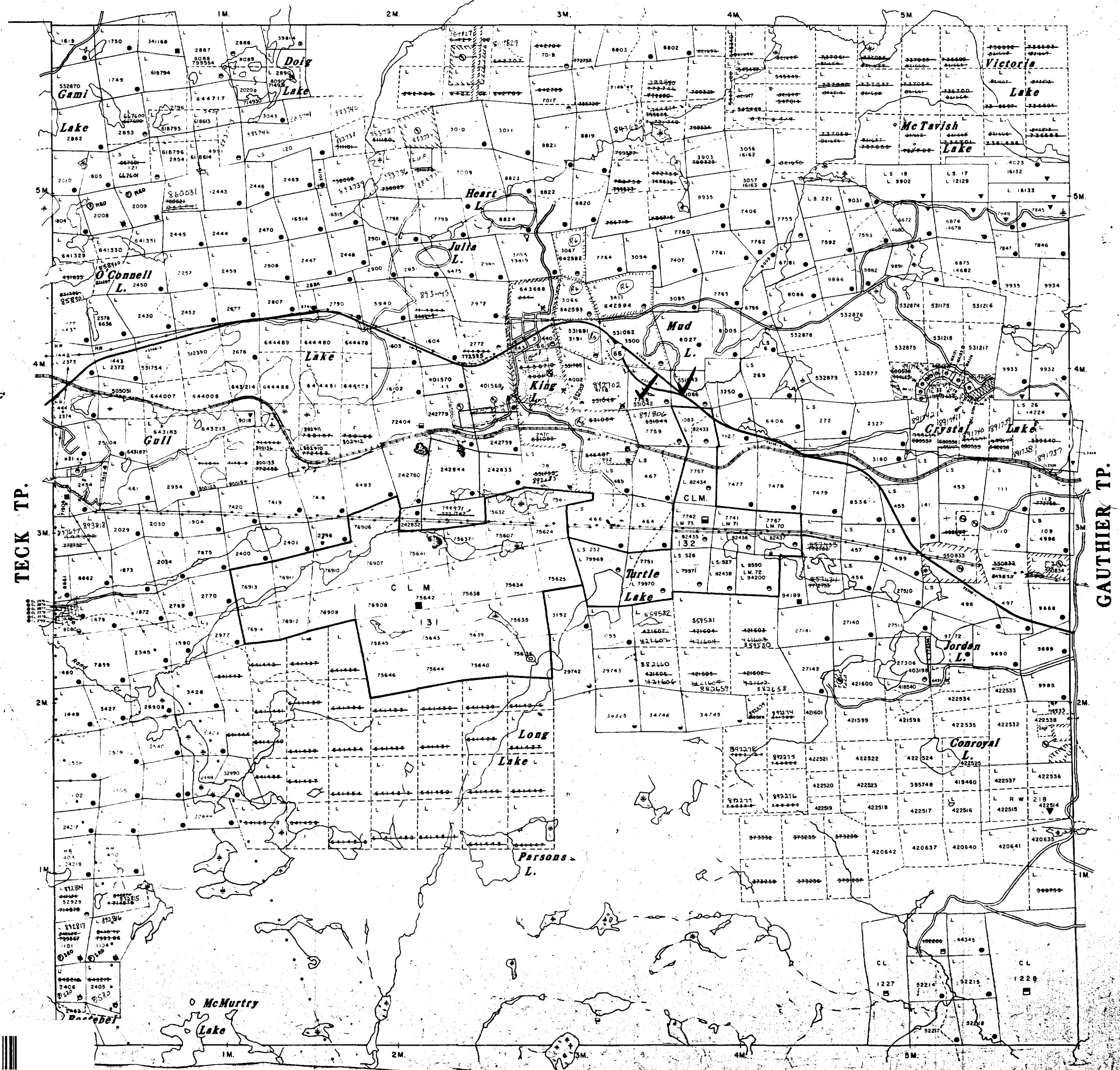

TECK TP.

GAUTHIER TP.

TOPOGRAPHY
LAKES AND RIVERS ETC. FROM FOREST RESOURCE INVENTORY SHEETS 481794, 481801, 482794, 482801

SURVEYS
FIELD NOTE BOOKS: 2430, 2660, 3341, 3529
PLANS: M14-13, M15-13, M15-30, M50-15, M16-4, P16-16, 54-10, 141-23, 141-2, 145-41, 108-45

HIGHWAYS
HIGHWAYS THROUGH CROWN LANDS FROM MINISTRY OF TRANSPORTATION AND COMMUNICATIONS SURVEY PLANS AS NOTED.

AREAS WITHDRAWN FROM DISPOSITION

Description	Order No.	Date	Disposition	Plan
S.R. - SURFACE RIGHTS	M.R. - MINING RIGHTS			
				201/69 S.R. 163484
				W106/82 6/1/82 M.R.O
				CROWN RES. 164285

SAND AND GRAVEL

- 1 GRAVEL FILE 38581
- 2 GRAVEL FILE 8816
- 3 M.T.C. GRAVEL PIT No. 513
- 4 GRAVEL FILE 29795
- 5 GRAVEL FILE 42354
- 6 GRAVEL FILE 105110

Wings, M16/83 S.A.
 16 W 9/86 2/1/86 S.M.
 17 W 22/86 06/07/86 S.M.

LEGEND

HIGHWAY AND ROUTE No.	[Symbol]
OTHER ROADS	[Symbol]
TRAILS	[Symbol]
SURVEYED LINES:	[Symbol]
TOWNSHIP, BASE LINES, ETC.	[Symbol]
LOTS, MINING CLAIMS, PARCELS, ETC.	[Symbol]
UNSURVEYED LINES:	[Symbol]
LOT LINES	[Symbol]
PARCEL BOUNDARY	[Symbol]
MINING CLAIMS ETC.	[Symbol]
RAILWAY AND RIGHT OF WAY	[Symbol]
UTILITY LINES	[Symbol]
NON-PERENNIAL STREAM	[Symbol]
FLOODING OR FLOODING RIGHTS	[Symbol]
SUBDIVISION OR COMPOSITE PLAN	[Symbol]
RESERVATIONS	[Symbol]
ORIGINAL SHORELINE	[Symbol]
MARSH OR MUSKIE	[Symbol]
MINES	[Symbol]
TRAVERSE MONUMENT	[Symbol]

DISPOSITION OF CROWN LANDS

TYPE OF DOCUMENT	SYMBOL
PATENT, SURFACE & MINING RIGHTS	[Symbol]
- SURFACE RIGHTS ONLY	[Symbol]
- MINING RIGHTS ONLY	[Symbol]
LEASE, SURFACE & MINING RIGHTS	[Symbol]
- SURFACE RIGHTS ONLY	[Symbol]
- MINING RIGHTS ONLY	[Symbol]
LICENCE OF OCCUPATION	[Symbol]
ORDER-IN-COUNCIL	[Symbol]
RESERVATION	[Symbol]
CANCELLED	[Symbol]
SAND & GRAVEL	[Symbol]

NOTE: MINING RIGHTS IN PARCELS PATENTED PRIOR TO MAY 1 1912, VESTED IN ORIGINAL PATENTEE BY THE PUBLIC LANDS ACT, R.S.O. 1910, CHAP. 389, SEC. 61, SUBSEC. 1.

SCALE: 1 inch 20 chains

TOWNSHIP AUG 28 1986

LEBEL

M.N.R. ADMINISTRATIVE DISTRICT
 KIRKLAND LAKE
 MINING DIVISION
 LARDER LAKE
 LAND TITLES / REGISTRY DIVISION
 TIMISKAMING

Ministry of Natural Resources
 Ontario
 MARCH 1982
 G-639

32041W0240 2,9345 LEBEL
 200

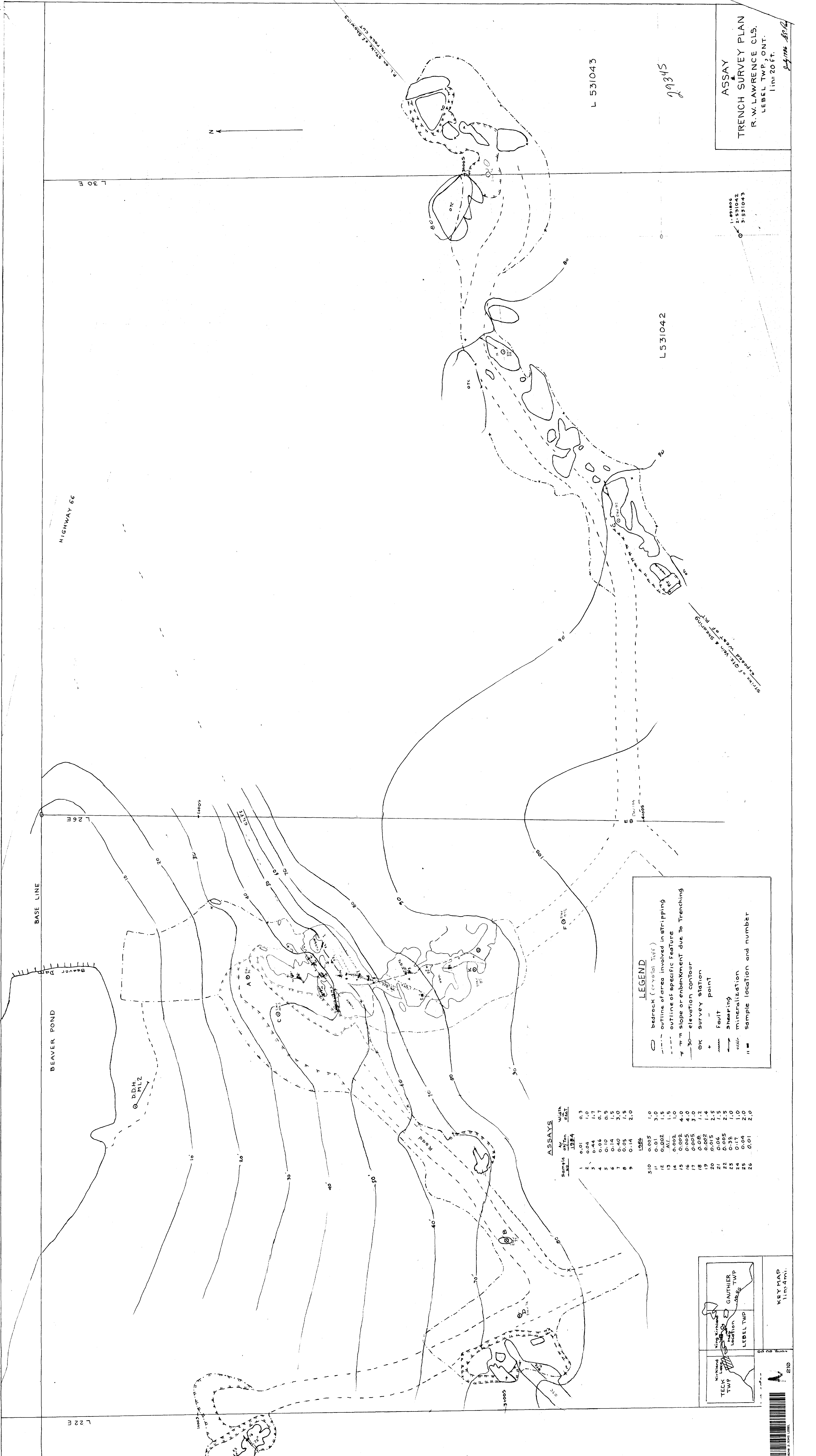

L 531043

29345

ASSAY
TRENCH SURVEY PLAN
R. W. LAWRENCE CLS.
LEBEL TWP., ONT.
1 in = 20 ft.

HIGHWAY 66

L 531042

1-29345
2-29345
3-29345

LEGEND

- bedrock (original top)
- outline of area involved in stripping
- - - outline of specific feature
- slope or embankment due to trenching
- elevation contour
- OK survey station
- + point
- fault
- shearing
- mineralization
- " " sample location and number

ASSAYS

Sample No.	Assay	Value
1	0.01	0.3
2	0.04	1.7
3	0.06	0.7
4	0.10	0.5
5	0.14	1.5
6	0.40	3.0
7	0.05	1.5
8	0.14	2.0
9	1.985	
10	0.005	1.0
11	0.01	3.0
12	0.002	1.5
13	M/L	1.5
14	0.002	1.0
15	0.002	4.0
16	0.005	4.0
17	0.005	1.2
18	0.002	1.2
19	0.002	1.4
20	0.015	2.5
21	0.06	1.5
22	0.005	2.5
23	0.32	1.0
24	0.04	1.0
25	0.04	2.0
26	0.01	2.0

TEC
TWP
LEBEL TWP
GAUTHIER
LEBEL TWP
KEY MAP
1 in = 4 mi.

