



32004NW0308 35 MORRISETTE

010

DIAMOND

TOWNSHIP: MORRISETTE

REPORT NO: 35

WORK PERFORMED FOR: Glencairn Explorations Ltd.

RECORDED HOLDER: SAME AS ABOVE (xx)

: OTHER ()

<u>CLAIM NO.</u>	<u>HOLE NO.</u>	<u>FOOTAGE</u>	<u>DATE</u>	<u>NOTE</u>
L799280	89-1	307'	Oct/89	(1)

NOTES: (1) # W8908.355, filed Nov/89

Bernhardt Twp.

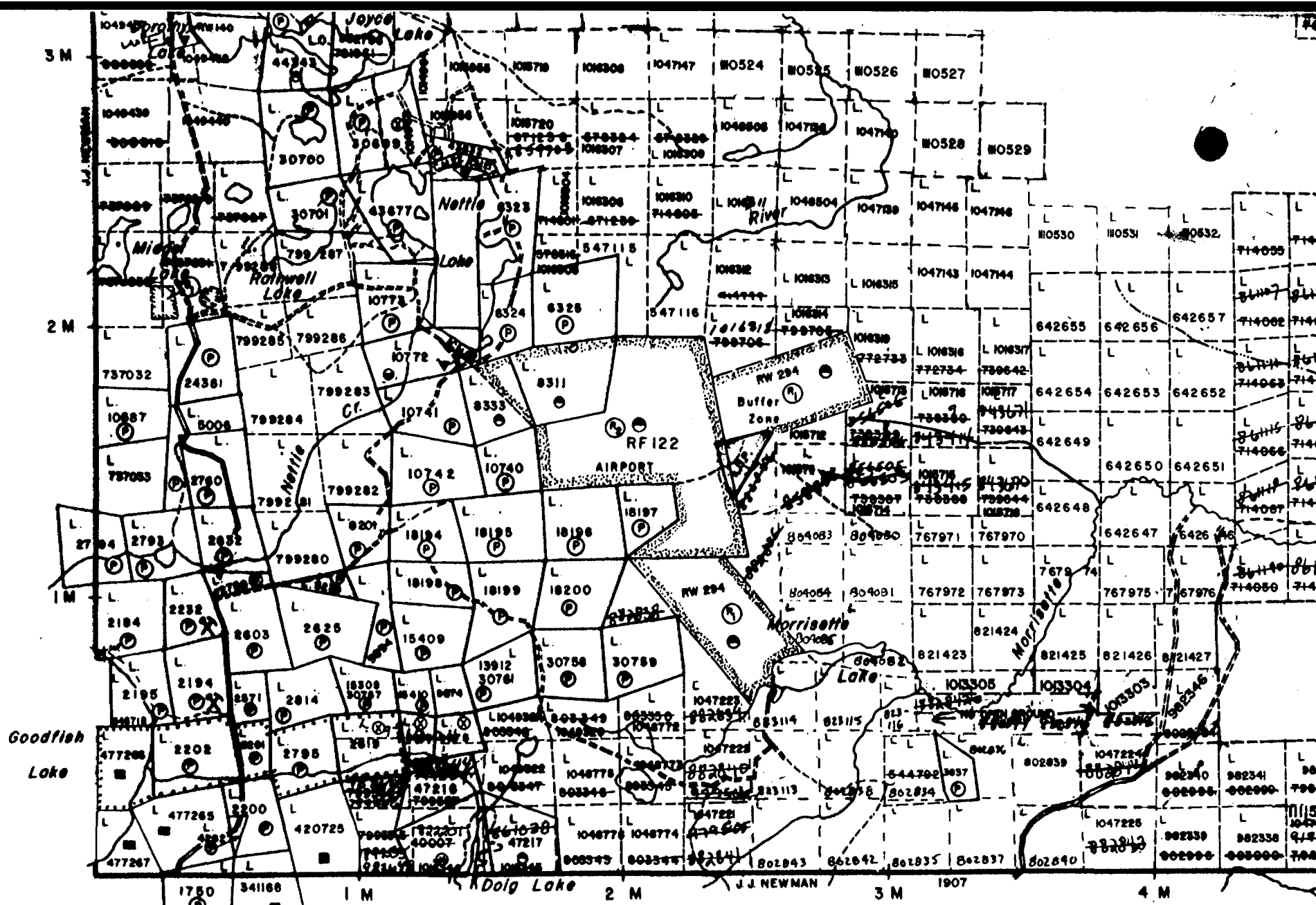

Lebel Twp.

PLAN OF DIAMOND DRILLING
ON CLAIM L-799280
MORRISETTE TOWNSHIP
LARDER LAKE MINING DIVISION
HOLES 89-1 AND 89-2
FOR GLENCAIRN EXPLORATIONS LTD.
SCALE : 1 INCH = 300 FEET

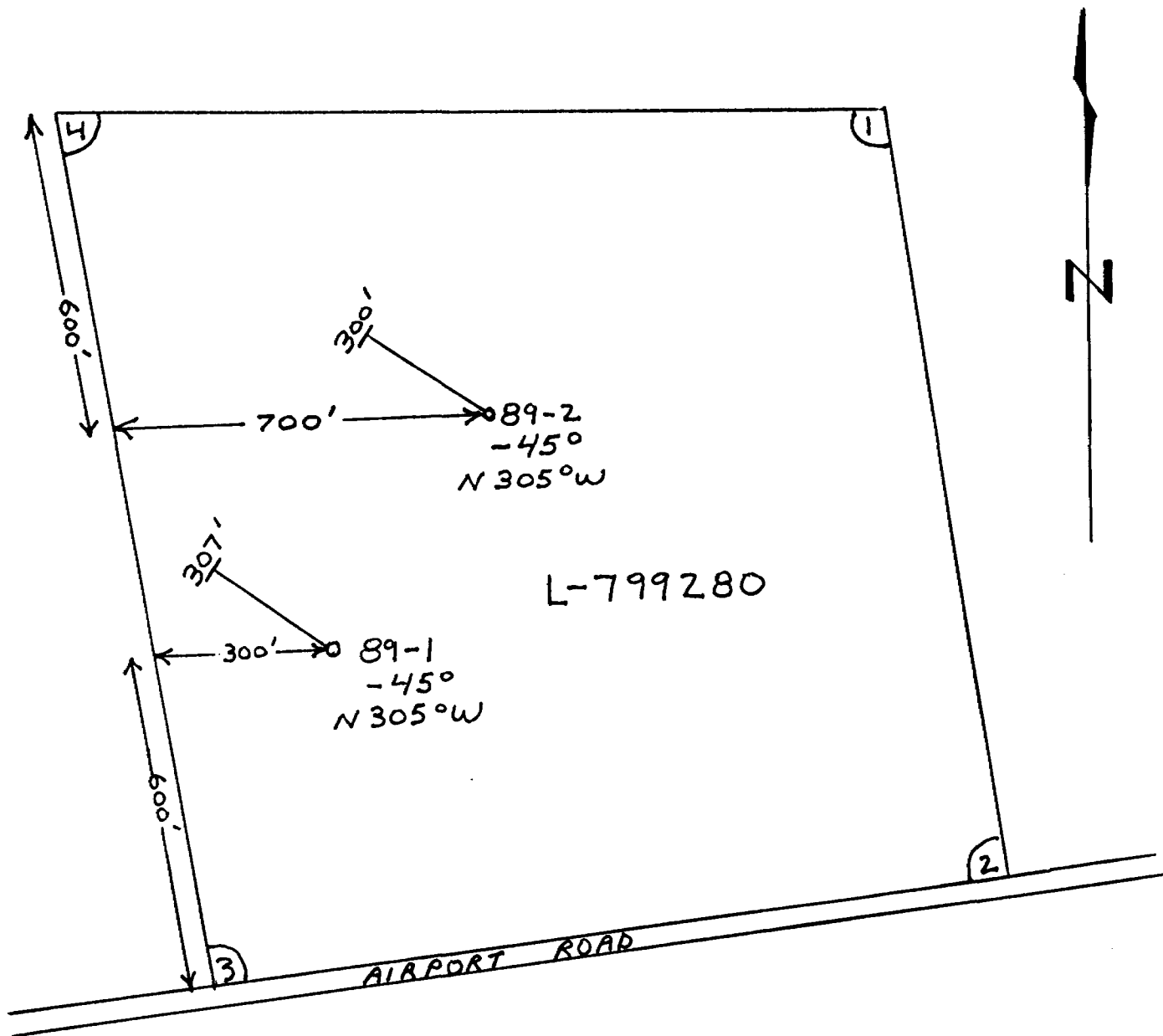

BY C. P. FORBES
OCTOBER 17, 1989



Ontario

Ministry of Natural Resources

Diamond Drilling Log

Fill in on every page

Hole No. 89-1

Page No. 1

Drilling Company Rick Yost Drilling		Collar Elevation	Bearing of hole from true North N 305°W	Total Footage 307	Dip of Hole at Collar 45°	Location of hole in relation to a fixed point on the claim. 600 feet north and 300 feet east of the #3 post of claim L-799280	Map Reference No. M. 374	Claim No. L-799280
Date Hole Started Oct. 6, 1989	Date Completed Oct. 11, 1989	Date Logged 10/16/89	Logged by Carl P. Forbes	Ft.			Location (Twp., Lot, Con. or Lat. and Long.) Morrisette Township	
Exploration Co., Owner or Optionee GLENCAIRN EXPLORATIONS LTD.		Date Submitted Oct. 26/89	Submitted by (Signature) <i>Carl P. Forbes</i>	Ft.			Property Name Goodfish Extension	
				Ft.				

Footage		Rock Type	Description Colour, grain size, texture, minerals, alteration, etc.	Planar Feature Angle *	Core Specimen Footage †	Your Sample No.	Sample Footage		Sample Length	Assays †	
From	To						From	To		Au	
0	4	Casing	OVERBURDEN								
4	189	Volcanic Series	Flow breccia, interbedded tuffs, pillow lava 4-6-Flow breccia, some pyrite 6-31-Porphyrific-Not Goodfish quartz-feldspar porphyry, recrystallized tuff, gradational contact down hole, brecciated phenocrysts 31-32-Flow breccia 32-40.5-Flow, some brecciation, a little hematized 40.5-42-Porphyrific, contacts gradational 42-58-More massive, some amygdules, brecciation 58-122-Small flows with pillow selvage, small beds of tuff, mixed breccia flows, hematized in places rare pyrite, grading suggests tops down the hole 122-123-Quartz-carbonate vein-rare pyrite 123-189-Same as section from 58-122 184-189-A little pyrite in small stringers approaching porphyry contact			615	4	6	2	.008	
189	254.5	Quartz Feldspar Porphyry	True Goodfish porphyry, sharp contact on both sides, slightly altered on contact, sericitized to 197, reddish alteration of feldspar from 246 to 254.5-flow breccia on contact from 254.5 to 255.5, crushed and altered 253-255.5-Altered zone on contact			616	122	123	1	NIL	
						617	184	189	5	NIL	
254.5	307	Volcanic Series	254.5-263-Flow breccia 263-287-Fine grained tuff, possible crushed pumice shards 287-307-Mainly flow breccia, some interbedded tuff			618	253	255.5	2.5	.002	

* For features such as foliation, bedding, schistosity, measured from the long axis of the core.

† Additional credit available. See Assessment Work Regulations.



Fill in on
every page

Drilling Company RICK YOST DRILLING		Collar Elevation	Bearing of hole from true North N 305°W	Total Footage 300	Dip of Hole at Collar 45°	Location of hole in relation to a fixed point on the claim. 600 feet south and 700 feet east of the #4 post of claim L-799280	Map Reference No. M.374	Claim No. L-799280	
Date Hole Started Oct. 12, 1989	Date Completed Oct. 15, 1989	Date Logged 10/17/89	Logged by Carl P. Forbes		Ft.		Location (Twp., Lot, Con. or Lat. and Long.) Morrisette Township	Property Name Goodfish Extension	
Exploration Co., Owner or Optionee GLENCAIRN EXPLORATIONS LTD.		Date Submitted Oct. 26/89	Submitted by (Signature) Carl P. Forbes		Ft.				
					Ft.				

Footage		Rock Type	Description Colour, grain size, texture, minerals, alteration, etc.	Planar Feature Angle *	Core Specimen Footage †	Your Sample No.	Sample Footage		Sample Length	Assays †	
From	To						From	To		Au	
0	18	Casing	OVERBURDEN								
18	300	Tuff Assemblage	Fine grained From 18 to 129 with some small quartz stringers throughout, a little sericite-gradational, crystal tuff to 155-Gradational, recrystallized tuff (Goodfish Porphyry) to 179-Gradational to a crystal tuff to 212, grading to a fine grained tuff to end of hole.								
			NOTE: The recrystallized tuff from 155 to 179 is very similar to the classic Goodfish quartz feldspar porphyry, but is definitely tuff as the contacts of the entire assemblage are gradational								
		18-19-Quartz and sericite-rare pyrite				619	18	19	1	.002	
		155-160-Tuff-rare pyrite				620	155	160	5	NIL	
		194-196-Some pyrite				621	194	196	2	.002	
		234.5-236.5-Some Quartz and pyrite				622	234.5	236.5	2	.002	

* For features such as foliation, bedding, schistosity, measured from the long axis of the core.

† Additional credit available. See Assessment Work Regulations.



requirements and the reverse side of this form for table of information.

Mining Act Report of Work

Morrisette Twp.

Name and Address of Recorded Holder GLENCAIRN EXPLORATIONS LTD	Prospector's Licence No. T 4924
Suite 212, 25 Adelaide St. West, Toronto, Ontario M5C-1Y2	Telephone No. 416-860-0919

Summary of Distribution of Credits and Work Performance

Mining Division	Mining Claim			Mining Claim			Mining Claim		
	Prefix	Number	Work Days Cr.	Prefix	Number	Work Days Cr.	Prefix	Number	Work Days Cr.
Larder Lake									
Township or Area Morrisette Tp.	L	799280	47						
Total Assessment Credits Claimed 607 days	L	799281	70						
Type of Work Performed (Check one only) <input type="checkbox"/> Manual Work <input type="checkbox"/> Shaft Sinking Drifting or other Lateral Work <input type="checkbox"/> Mechanical equipment <input type="checkbox"/> Power Stripping other than Manual (maximum credit allowed - 100 days per claim) <input checked="" type="checkbox"/> Diamond or other Core drilling <input type="checkbox"/> Core Specimens	L	799282	70						
	L	799283	70						
	L	799284	70						
	L	799285	70						
	L	799286	70						
	L	799287	70						
	L	799288	70						

Dates when work was performed From: Oct. 6/89 To: Oct. 15/89	Total No. of Days Performed 607 days	Total No. of Days Claimed 607 days	Total No. of Days to be Claimed at a Future Date
---	--	--	--

All the work was performed on Mining Claim(s): Indicate no. of days performed on each claim. * (See note No. 1 on reverse side)		Mining Claim L-799280	No. of Days 607	Mining Claim	No. of Days	Mining Claim	No. of Days	Mining Claim	No. of Days
Mining Claim	No. of Days	Mining Claim	No. of Days	Mining Claim	No. of Days	Mining Claim	No. of Days	Mining Claim	No. of Days

Required information eg. type of equipment, Names, Addresses, etc. (See Table on reverse side)
If space below is insufficient, attach schedules with required information and location sketches

Work performed under contract by **Rick Yost Drilling**
P.O. Box 1176
Kirkland Lake, Ont.

Drilling done between Oct. 6/89 and Oct. 15/89
Drill logs and sketch maps attached. - **BQ CORE**

ONTARIO GEOLOGICAL SURVEY
ASSESSMENT FILES OFFICE
NOV 16 1989
RECEIVED

Certification of Beneficial Interest * (See Note No. 2 on reverse side)

I hereby certify that, at the time the work was performed, the claims covered in this report of work were recorded in the current recorded holder's name or held under a beneficial interest by the current recorded holder.	Date Oct. 26/89	Recorded Holder or Agent (Signature) <i>Carl P. Forbes</i>
--	---------------------------	---

Certification Verifying Report of Work

I hereby certify that I have a personal and intimate knowledge of the facts set forth in the Report of Work annexed hereto, having performed the work or witnessed same during and/or after its completion and the annexed report is true.

Name and Address of Person Certifying Carl P. Forbes, 70 McCamus Avenue, Kirkland Lake, Ont. P2N 2J9	Telephone No. 705-567-5145	Date Oct. 26/89	Certified By (Signature) <i>Carl P. Forbes</i>
--	--------------------------------------	---------------------------	---

For Office Use Only

Work Assignments	Received Stamp								
<table border="1"> <thead> <tr> <th>Claim #</th> <th>A.H.</th> <th>Days Recorded</th> <th>Balance</th> </tr> </thead> <tbody> <tr> <td>L 799280</td> <td>Glencairn Explorations Ltd.</td> <td>560</td> <td>3440</td> </tr> </tbody> </table>	Claim #	A.H.	Days Recorded	Balance	L 799280	Glencairn Explorations Ltd.	560	3440	<div style="border: 2px solid black; padding: 5px; width: fit-content;"> <p>LARDER LAKE MINING DIV. RECEIVED OCT 26 1989 AM 3:40 PM 7 18 19 10 11 12 1 2 3 14 15 16</p> </div>
Claim #	A.H.	Days Recorded	Balance						
L 799280	Glencairn Explorations Ltd.	560	3440						