



Ministry of
Northern Development
and Mines

Thorniskaming
Testing
Laboratories

P.1
Pr
Cc
P0
(7)



320045E0164 2.10525 HEARST

010

Laboratory Report

Date March 13, 1987.

Issued To: Hubaheck Consultants Ltd., 1110-199 Bay Street, Toronto, Ont. M5J 1L4

RE: Sudbury Contact Mines Ltd.

Sample Number	Gold Oz. Per Ton	Silver Oz. Per Ton
#SC-1	N11	
-2	N11	
-3	Trace	
-4	N11	
-5	Trace	
-6	N11	
-7	N11	
-8	N11	
-9	N11	
-10	N11	
-11	N11	
-12	N11	
-13	Trace	
-14	N11	
-15	N11	
-16	N11	
-17	N11	
-18	Trace	
-19	N11	
-20	N11	

Fees Received

Charged. / INV. # 003156

Manager



Ministry of
Northern Development
& Mines

Temiskaming
Testing
Laboratories

P.O. Box 799
Presley St.
Cobalt, Ontario
POJ 1C0
(705) 879-8313

Report Number
CB 9529

Laboratory Report

Date March 17/87.

Issued To: Hubacheck Consultants Ltd., Suite 1110-199 Bay Street, Toronto, Ont. M5J 1L4

Re: Sudbury Contact Mines Ltd.

Sample Number	Gold Oz. Per Ton	Silver Oz. Per Ton
#2-1	0.008	
2-2	0.002	
2-3	0.004	
2-4	0.010	
2-5	0.002	
2-6	Nil	
2-7	0.004	
2-8	Trace	
2-9	Nil	
2-10	Nil	
2-11	Trace	
2-12	Trace	
2-13	0.004	
2-14	Nil	
2-15	Nil	
2-16	Nil	
2-17	Nil	
2-18	0.006	
2-19	0.002	
2-20	Nil	
2-21	0.004	
2-22	Trace	
2-23	Nil	
2-24	Nil	
2-25	Nil	
2-26	Nil	
2-27	0.002	
2-28	Trace	
2-29	0.002	
2-30	Nil	
2-31	Nil	
2-32	Trace	
2-33	Nil	
2-34	Nil	

Fees Received **Charged.** INV. # 003156

Manager



Ministry of
Northern Development
& Mines

Temiskaming
Testing
Laboratories

P.O. Box 799
Presley St.
Cobalt, Ontario
POJ 1C0
(705) 679-8313

Report Number

CB 9535

Laboratory Report

Date March 20/87.

Issued To: W. A. Hubacheck Consultants Ltd., Suite 1110-199 Bay Street, Toronto, Ont. M5J 1L4

Re: Sudbury Contact Mines Ltd.

Sample Number	Gold Oz. Per Ton	Silver Oz. Per Ton
#2-35	Trace	
-36	Trace	
-37	Trace	
-38	Trace	
-39	Trace	
-40	Nil	
-41	Nil	
-42	Trace	
-43	Nil	
-44	Nil	
-45	Nil	
-45	Nil	
-46	Nil	
-47	Trace	
-48	Nil	
-49	Nil	
-50	Trace	
-51	Nil	
-52	Nil	
-53	Nil	

Fees Received **Charged.** INV. # 003156

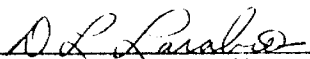
Manager



Ministry of
Northern Development
and Mines

Miniskaming
Testing
Laboratories

P.O. Box 799
Presley St.
Cobalt, Ontario
POJ 1C0
(705) 679-8313

Report Number
CB 9545

Laboratory Report

Date March 27/87.

Issued To: Hubaohock Consultants Ltd., Suite 1110-199 Bay Street, Toronto, Ont. M5J 1L4

Re: Sudbury Contact Mines Ltd.

Sample Number	Gold Oz. Per Ton	Silver Oz. Per Ton
ØD.D. 3-1	Nil	
3-2	Nil	
303	Nil	
304	Trace	
3-5	Nil	
3-6	Trace	
3-7	Trace	
3-8	Nil	
3-10	Nil	
3-9	Nil	
3-11	Nil	
3-12	Nil	
3-13	Nil	
3-14	Nil	
3-15 A	Nil	
3-15 B	Nil	
3-16	Nil	
3-17	Nil	
3-18	Nil	
3-19	Nil	

Fees Received Charged. INV. # 002156

Manager



Ministry of
Northern Development
Mines

Terniskaming
Testing
Laboratories

P.O. Box 799
Presley St.
Cobalt, Ontario
P0J 1C0
(705) 878-8313

Report Number

CB 9591

Laboratory Report

Date April 29, 1987.

Issued To: Hubacheck Consultants Ltd., 1110-199 Bay Street, Toronto, Ont. M5J 1L4

RE: Sudbury Contact Mines Ltd.

Sample Number	Gold Oz. Per Ton	Silver Oz. Per Ton
D.D.#SC 1-A	N11	
1-b	N11	
1-C	Trace	
Mc-1-1	N11	
1-2	N11	
1-3	N11	
1-4	Trace	
1-5	N11	
1-6	N11	
1-7	N11	
1-8	N11	
1-9	Trace	
1-10	0.002	
1-11	N11	
1-12	N11	
Mc-2-1	N11	
2-2	N11	
2-3	N11	
2-4	Trace	
2-5	0.002	
2-6	N11	
2-7	N11	
2-8	Trace	
2-9	Trace	
2-10	Trace	
2-11	0.019	
2-12	N11	
2-13	Trace	
2-14	N11	
2-15	N11	
2-16	N11	
2-17	0.002	
2-18	N11	
2-19	Trace	
2-20	N11	
2-21	N11	
2-22	0.002	

Fees Received

Charged. 146 / 003170

D.L. Lavallee
Manager



Ministry of
Northern Development
and Mines

Theriskaming
Testing
Laboratories

P.O. Box 799
Presley St.
Cobalt, Ontario
P0J 1C0
(705) 679-8313

Report Number

CB 9592

Laboratory Report

Date April 29/87.

Issued To: **Hubachock Consultants Ltd., 1110-199 Bay Street, Toronto, Ont. M5J 1L4**

Re: Sudbury Contact Mines Ltd.

Sample Number	Gold Oz. Per Ton	Silver Oz. Per Ton
D.D. #MC 2-23	N11	
2-24	N11	
2-25	N11	
2-26	N11	
2-27	N11	
2-28	N11	
2-29	N11	
2-30	0.002	
2-31	N11	
2-32	N11	
2-33	Trace	
2-34	Trace	
2-35	N11	
2-36	N11	
2-37	N11	
2-38	N11	
2-39	N11	
2-40	N11	
2-41	N11	
2-42	N11	
2-43	N11	
2-44	N11	
2-45	N11	
2-46	N11	
2-47	N11	
2-48	N11	
2-49	Trace	
2-50	Trace	
2-51	N11	
2-52	N11	
2-53	N11	

Fees Received **Charged. 100. # 003/70**

Manager



Ministry of
Northern Development
and Mines

Temiskaming
Testing
Laboratories

P.O. Box 799
Presley St.
Cobalt, Ontario
POJ 1C0
(705) 679-8313

Report Number
CB 9603

Laboratory Report

Date May 5, 1987.

Issued To: Hubacheck Consultants Ltd., 1110-199 Bay Street, Toronto, Ont. M5J 1L4

RE: Sudbury Contact Mines Ltd.

Sample Number	Gold Oz. Per Ton	Silver Oz. Per Ton
#SC-4-1	N11	
4-2	N11	
4-3	N11	
4-4	N11	
4-5	Trace	
MC-2-54	Trace	
2-55	N11	
2-56	N11	
2-57	N11	
2-58	N11	
2-59	Trace	
2-60	N11	
2-61	N11	
2-62	N11	
2-62	N11	
2-63	N11	
2-64	N11	
2-65	N11	
2-66	N11	
2-67	N11	
2-68	N11	
2-69	N11	
2-70	N11	

Fees Received Charged. INV # 003128

Manager



Ministry of
Northern Development
and Mines

Temiskaming
Testing
Laboratories

P.O. Box 799
Presley St.
Cobalt, Ontario
P0J 1C0
(705) 878-8313

Report Number
CB 9617

Laboratory Report

Date May 14, 1987.

Issued To: W. A. Hubacheck Consultants Ltd., 199 Bay St., Suite 1110, Toronto, Ont. M5J 1L4

Sample Number	Gold Oz. Per Ton	Silver Oz. Per Ton
D.D. SC-5-1	0.007	
SC-5-2	Nil	
SC-5-3	Nil	
SC-5-4	0.005	
SC-5-5	Nil	
SC-5-6	Nil	
SC-5-7	Nil	
SC-5-8	Nil	
SC-5-9	Nil	
SC-5-10	Trace	
SC-5-11	0.002	
SC-5-12	0.004	
SC-5-13	0.007	
SC-5-14	Trace	

Fees Received Charged. INV # 003178

Manager



RECEIVED

NOV 18 1987

MINING LANDS SECTION

[No. 100-100-100]

Cops & assy. records
M.D. ...
(Hearst)

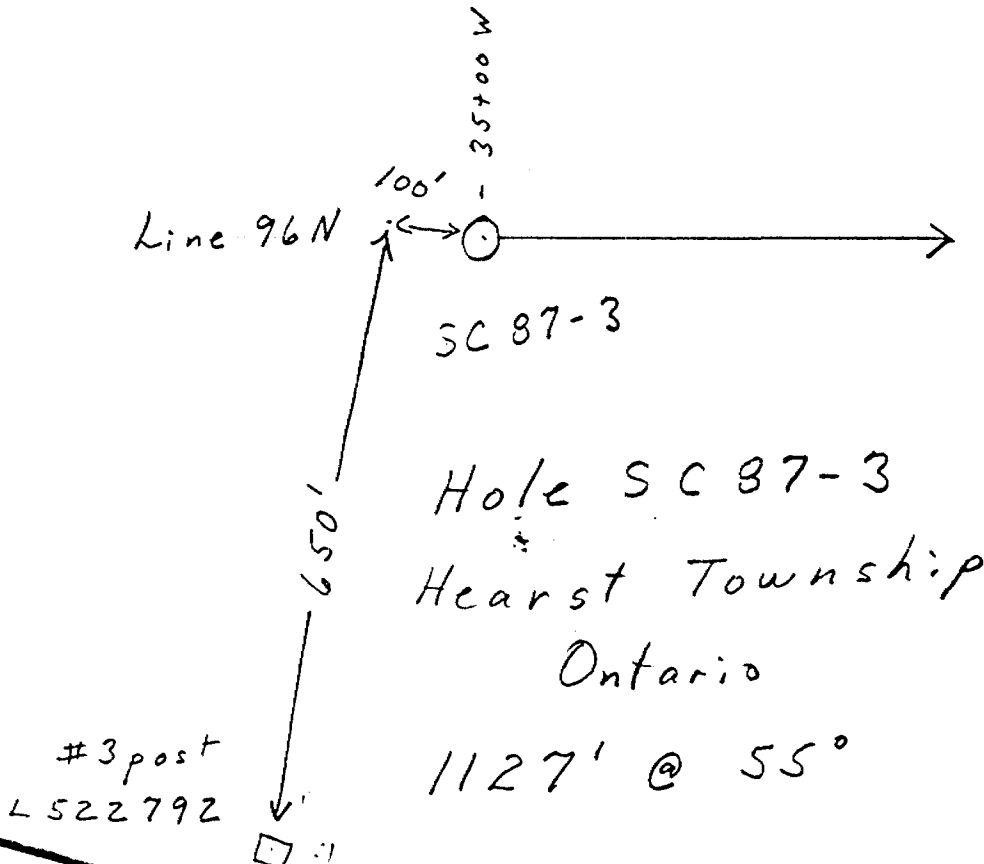

1" = 200'



30+00 W



Line 104 N



400'

Hole SC 87-2

Hearst Township

Ontario

1147' @ 55°

3 post

522793

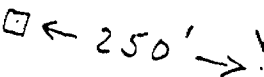

250'



Ontario

Ministry of
Northern Development
and Mines



32D04SE0164 2.10525 HEARST

900

Ministère du
Développement du Nord
et des Mines

March 14, 1988

Your File: W8808-54

Our File: 2.10525

Mining Recorder
Ministry of Northern Development and Mines
4 Government Road East
Kirkland Lake, Ontario
P2N 1A2

Dear Sir:

RE: Data for Assaying submitted under Section 77(19)
of the Mining Act R.S.O. 1980 on Mining Claims
L-522792 et al in Hearst and Skead Townships

The enclosed statement of assessment work credits for assaying
has been approved as of the above date.

Please inform the recorded holder of these mining claims and
so indicate on your records.

Yours sincerely,

W.R. Cowan, Manager
Mining Lands Section
Mines & Minerals Division

Whitney Block, Room 6610
Queen's Park
Toronto, Ontario
M7A 1W3

Telephone: (416) 965-4888

DK
DK:p1
Enclosure (2)

cc: Resident Geologist
Kirkland Lake, Ontario

Mr. R.A. MacGregor
Box 1110
Sault Ste. Marie, Ontario
P6A 5N7



Ministry of Northern Development and Mines

Report of Work
(Geophysical, Geological, Geochemical and Expenditures)

DOCUMENT No.
W8808-054

Instructions: - Please type or print.
- If number of mining claims traversed exceeds space on this form, attach a list.
Note: - Only days credits calculated in the "Expenditures" section may be entered in the "Expend. Days Cr." columns.
- Do not use shaded areas below.

Mining Act 2,10525

Type of Survey(s) Assaying		Township or Area Hearst & Skead	
Claim Holder(s) R.A. MacGregor		Prospector's Licence No. K-15070	
Address Box 1110, Sault Ste. Marie, Ontario P6A 5N7			
Survey Company Sudbury Contact Mines		Date of Survey (from & to) Day 15 Mo. 04 Yr. 87	Total Miles of line Cut Day 05 Mo. 87
Name and Address of Author (of Geo-Technical report) R.A. MacGregor, Box 1110, Sault Ste. Marie, Ontario P6A 5N7			

Credits Requested per Each Claim in Columns at right

Mining Claims Traversed (List in numerical sequence)

Special Provisions	Geophysical	Days per Claim
For first survey: Enter 40 days. (This includes line cutting)	- Electromagnetic	
	- Magnetometer	
	- Radiometric	
	- Other	
For each additional survey: using the same grid: Enter 20 days (for each)	Geological	
	Geochemical	
Man Days Complete reverse side and enter total(s) here	Geophysical	Days per Claim
	- Electromagnetic	
	- Magnetometer	
	- Radiometric	
	- Other	
Airborne Credits Note: Special provisions credits do not apply to Airborne Credits	Geological	Days per Claim
	Geochemical	

Mining Claim		Expend. Days Cr.	Mining Claim		Expend. Days Cr.
Prefix	Number		Prefix	Number	
	801854	10			
	978623	20			
	978624	20			
	978625	20			
	980383	18.55			
Balance					
see 358/87					
2.10525					

RECEIVED

MAR 10 1988

MINING LANDS SECTION

LARDER LAKE MINING DIV.
RECEIVED
1006 FEB 19 1988
7 18 19 10 11 12 13 14 15 16 PM

Expenditures (excludes power stripping)

Type of Work Performed
Assaying drill core

Performed on Claim(s)
L522793 and L522792

Calculation of Expenditure Days Credits

Total Expenditures	Balance	Total Days Credits
\$	÷ 15	=

Instructions
Total Days Credits may be apportioned at the claim holder's choice. Enter number of days credits per claim selected in columns at right.

Total number of mining claims covered by this report of work. **5**

For Office Use Only

Total Days Cr. Recorded	Date Recorded	Mining Recorder
88.55	Feb. 19 1988	M.G. Weirmer
	Date Approved as Recorded	Branch Director
		see work statements

Date **Feb. 12/88** Recorder/Holder or Agent Signature

Certification Verifying Report of Work

I hereby certify that I have a personal and intimate knowledge of the facts set forth in the Report of Work annexed hereto, having performed the work or witnessed same during and/or after its completion and the annexed report is true.

Name and Postal Address of Person Certifying
R.A. MacGregor, P.O. Box 1110, Sault Ste. Marie, Ontario P6A 5N7

Date Certified **Feb. 12/88** Certified by Signature

Recorded Holder	R.A. MacGregor
Township XXXXX	Hearst and Skead

Type of survey and number of Assessment days credit per claim	Mining Claims Assessed
Geophysical Electromagnetic _____ days Magnetometer _____ days Radiometric _____ days Induced polarization _____ days Other _____ days Section 77 (19) See "Mining Claims Assessed" column Geological _____ days Geochemical _____ days Man days <input type="checkbox"/> Airborne <input type="checkbox"/> Special provision <input type="checkbox"/> Ground <input type="checkbox"/> <input type="checkbox"/> Credits have been reduced because of partial coverage of claims. <input type="checkbox"/> Credits have been reduced because of corrections to work dates and figures of applicant.	<p>\$671.25 SPENT ON ASSAYING SAMPLES TAKEN FROM MINING CLAIMS:</p> <p style="text-align: center;">L-522792-93</p> <p>44.75 DAYS CREDIT ALLOWED WHICH MAY BE GROUPED IN ACCORDANCE WITH SECTION 76(6) OF THE MINING ACT R.S.O. 1980</p>

Special credits under section 77 (16) for the following mining claims

No credits have been allowed for the following mining claims

not sufficiently covered by the survey insufficient technical data filed

43.8 days have been previously approved on January 21, 1988
 (Report of Work 358/87 - amended).

The Mining Recorder may reduce the above credits if necessary in order that the total number of approved assessment days recorded on each claim does not exceed the maximum allowed as follows: Geophysical - 80; Geological - 40; Geochemical - 40; Section 77(19) - 60.

Report of Work
(Geophysical, Geological,
Geochemical and Expenditures)

358/87 Land Management

Amended.

2.10525

Mining Act

- Instructions: - Please type or print.
- If number of mining claims traversed exceeds space on this form, attach a list.
- Only days credits calculated in the "Expenditures" section may be entered in the "Expend. Days Cr." columns.
- Do not use shaded areas below.

Type of Survey(s) Assaying	Township or Area McElroy Hearst
Claim Holder(s) R.A. MacGregor	Prospector's Licence No. K-15070
Address P.O. Box 1110, Sault Ste. Marie, Ontario P6A 5N7	
Survey Company Sudbury Contact Mines	Date of Survey (from & to) 15 04 87 05 87 Day Mo. Yr. Day Mo. Yr.
Name and Address of Author (of Geo-Technical report) R.A. MacGregor, Box 1110, Sault Ste. Marie, Ontario P6A 5N7	

Credits Requested per Each Claim in Columns at right

Mining Claims Traversed (List in numerical sequence)

Special Provisions	Geophysical	Days per Claim
For first survey: Enter 40 days. (This includes line cutting)	- Electromagnetic	
	- Magnetometer	
For each additional survey: using the same grid: Enter 20 days (for each)	- Radiometric	
	- Other	
	Geological	
	Geochemical	
Man Days Complete reverse side and enter total(s) here	Geophysical	Days per Claim
	- Electromagnetic	
	- Magnetometer	
	- Radiometric	
	Geological	
	Geochemical	
Airborne Credits Note: Special provisions credits do not apply to Airborne Surveys.	Electromagnetic	Days per Claim
	Magnetometer	
	Radiometric	

Mining Claim			Mining Claim		
Prefix	Number	Expend. Days Cr.	Prefix	Number	Expend. Days Cr.
Balance to be applied later					
RECEIVED					
JAN 7 1988					
9.45 am					

Expenditures (excludes power stripping)

Type of Work Performed
Assaying drill core

Performed on Claim(s)
L522793 and L522792

Calculation of Expenditure Days Credits

Total Expenditures	Total Days Credits
\$ 659.	43.8

Instructions
Total Days Credits may be apportioned at the claim holder's choice. Enter number of days credits per claim selected in columns at right.

Dec. 30/87 Recorded Under or Agent (Signature)

[Signature]

For Office Use Only

Total Days Cr. Recorded	Date Recorded	Mining Recorder
43.8	Jan. 7/88	<i>[Signature]</i>
	Date Approved as Recorded	Branch Director
	21 Jan 88	<i>[Signature]</i>

Certification Verifying Report of Work

I hereby certify that I have a personal and intimate knowledge of the facts set forth in the Report of Work annexed hereto, having performed the work or witnessed same during and/or after its completion and the annexed report is true.

Name and Postal Address of Person Certifying
R.A. MacGregor, Box 1110, Sault Ste. Marie, Ontario P6A 5N7

Date Certified
Dec. 30/87

Certified by Signature
[Signature]

Mining Lands Section

File No 2.10525

Control Sheet

TYPE OF SURVEY GEOPHYSICAL
 GEOLOGICAL
 GEOCHEMICAL
 EXPENDITURE

MINING LANDS COMMENTS:

- logs, sample analysis on DR. 201
H. 1710 (#42+43) (DR's of W. 201, 203).
John King - No. 13/88.

- No receipts.

- Frances (M.P. office) is sending down a R of W.
for \$34.75 logs.
- DR's K / Jan 15/88.

[Hearst Tap]

Denis K...

Signature of Assessor

Jan. 20/88.

Date

CS.
get

Type of Survey(s) Assaying	Township or Area McElroy Hearst
Claim Holder(s) R.A. MacGregor	Prospector's Licence No. K-15070
Address P.O. Box 1110, Sault Ste. Marie, Ontario P6A 5N7	
Survey Company Sudbury Contact Mines	Date of Survey (from & to) 15 04 87 05 87 Day Mo. Yr. Day Mo. Yr.
Name and Address of Author (of Geo-Technical report) R.A. MacGregor, Box 1110, Sault Ste. Marie, Ontario P6A 5N7	Total Miles of line Cut

Credits Requested per Each Claim in Columns at right

Mining Claims Traversed (List in numerical sequence)

Special Provisions	Geophysical	Days per Claim
For first survey: Enter 40 days. (This includes line cutting)	- Electromagnetic - Magnetometer	
For each additional survey: using the same grid: Enter 20 days (for each)	- Radiometric - Other	
	Geological	
	Geochemical	
Man Days Complete reverse side and enter total(s) here	Geophysical - Electromagnetic - Magnetometer - Radiometric - Other	Days per Claim
	Geological	
	Geochemical	
Airborne Credits Note: Special provisions credits do not apply to Airborne Surveys.	Electromagnetic Magnetometer Radiometric	Days per Claim

Mining Claim Prefix	Mining Claim Number	Expend. Days Cr.	Mining Claim Prefix	Mining Claim Number	Expend. Days Cr.
Balance to be applied later					
<div style="border: 1px solid black; padding: 5px; display: inline-block;"> R JAN 7 1988 9.45 am <i>[Signature]</i> </div>					

RECEIVED
JAN 19 1988
MINING LANDS SECTION

Expenditures (excludes power stripping)

Type of Work Performed
Assaying drill core

Performed on Claim(s)
L522793 and L522792

Calculation of Expenditure Days Credits

Total Expenditures		Total Days Credits
\$ 659.	÷ 15	= 43.8

Instructions
Total Days Credits may be apportioned at the claim holder's choice. Enter number of days credits per claim selected in columns at right.

For Office Use Only

Total Days Cr. Recorded	Date Recorded	Mining Recorder
43.8	Jan 7/88	<i>[Signature]</i>
	Date Approved as Recorded	Branch Director
	Jan 88	<i>[Signature]</i>

Recorded by (Signature)
[Signature]

Dec. 30/87

Certification Verifying Report of Work

I hereby certify that I have a personal and intimate knowledge of the facts set forth in the Report of Work annexed hereto, having performed the work or witnessed same during and/or after its completion and the annexed report is true.

Name and Postal Address of Person Certifying
R.A. MacGregor, Box 1110, Sault Ste. Marie, Ontario P6A 5N7

Date Certified
Dec. 30/87

Certified by (Signature)
[Signature]

R. A. MACGREGOR, P. ENG.

MINING ENGINEER

~~XXXXXX~~

SAULT STE. MARIE, ONTARIO

~~XXXXXX~~

P.O. BOX 1110
SAULT STE. MARIE
ONTARIO P6A 5N7

OFFICE:
705-949-5928

HOME:
705-949-4250

December 30, 1987

RECEIVED

JAN 13 1988

MINING LANDS SECTION

Ms. S. Hurst
Mining Lands Section
Mines & Minerals Division
Ministry of Northern Development & Mines
Whitney Block, Room 6610
Queen's Park
TORONTO, Ontario M7A 1W3

Dear Ms. Hurst:

Enclosed are receipts for assaying which should have included file 2.10483, file 2.10525 as well as additional unrecorded assay work. You will note there are three receipts for

425.50
782.00
1,069.50

2,277.00 Total or 151.8 days

This was partially submitted under file 2.10483 for \$798.75 (53.25 days) which was approved on Nov. 10/87.

A second work report was submitted for \$821.25 (54.75 days) your file 2.10525 but receipts submitted were less than this total amount being the balance of \$1,069.50 or 270.75.

I enclose all three receipts for total \$2,277. (151.8 days) with a third work report for \$659 (43.8 days) being the balance of the total assaying and would ask that this be approved subject to later application to individual claims.

I trust this will sort out these files.

Yours truly

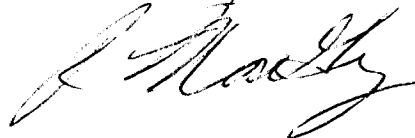

R.A. MacGregor, P. Eng.

RAM/jh

Encls.

December 21, 1987

File: 2.10525

Mr. R.A. MacGregor
Box 1110
Sault Ste. Marie, Ontario
P6A 5N7

Dear Sir:

Re: Data for Assaying submitted on Mining Claim L 548638
in Skead Township

Further to our letter of November 17, 1987, requesting proof of payment for the \$821.25 expenditure credits claimed, file 2.10483 was checked and receipts for \$270.75 were found thereon. We still require proof of payment for the remaining \$551.00. Please forward this document as soon as possible, quoting file 2.10525.

For further information, please contact (Mrs.) Susan Hurst at (416) 965-4888.

Yours sincerely,

W.R. Cowan, Manager
Mining Lands Section
Mines & Minerals Division

Whitney Block, Room 6610
Queen's Park
Toronto, Ontario
M7A 1W3

SH:pl

cc: Mining Recorder
Kirkland Lake, Ontario
#358

November 17, 1987

File: 2.10525
Report of Work: 358

Mr. R.A. MacGregor
Box 1110
Sault Ste. Marie, Ontario
P6A 5N7

Dear Sir:

Re: Data for Assaying submitted on Mining Claim
L 548638 in the Township of Skead

In order to complete the above-described submission, please remit (in duplicate) verification of payment for the \$821.25 expenditure credits claimed. Attached is a list of acceptable forms of payment.

When submitting this information, please quote file 2.10525.

For further information, please contact Mr. Arthur Barr at (416) 965-4888.

Yours sincerely,

W.R. Cowan, Manager
Mining Lands Section
Mines & Minerals Division

Whitney Block, Room 6610
Queen's Park
Toronto, Ontario
M7A 1W3

AB:p1
Enclosure

cc: Mining Recorder
Kirkland Lake, Ontario

*Bob MacGregor called
(705-949-5928)*

*Receipts are on
file 2.10483.*

*D.K.
Nov. 24/87.*

*Check at A.F.R.O.
Only \$270.75 accounted
for in file 2.10483.*

REFERENCES

AREAS WITHDRAWN FROM DISPOSITION

- M.R.O. - MINING RIGHTS ONLY
- S.R.O. - SURFACE RIGHTS ONLY
- M.+S. - MINING AND SURFACE RIGHTS

Description Order No. Date Disposition File

- ① SURFACE RIGHTS WITHDRAWN FROM STAKING SECTION 36/80 ORDER NO. W 14/80
- ② Surface and Mining Rights Withdrawn from Staking, section 36/80 order No. W 65/84
- ③ MINING RIGHTS WITHDRAWN FROM STAKING SECTION 36 / 80 ORDER NO. W 9 / 85
- ④ Surface and Mining Rights Withdrawn from Staking, section 36/80 order No. W 17/85
O 32 / 85 OPENS W 17 / 85.
- ⑤ Surface and Mining Rights Withdrawn from Staking, section 36/80 order No. W 36/85
O 22 / 85 OPENS W 36 / 85
- ⑥ Surface and Mining Rights Withdrawn from Staking, section 36/80 order No. W 38/85
O 24 / 85 OPENS PART OF W 36 / 85.
O 25 / 85 OPENS PART OF W 36 / 85.
O 26 / 85 OPENS PART OF W 36 / 85.
O 63 / 87 OPENS PART OF W 36 / 85.
- ⑦ Surface and Mining Rights Withdrawn from Staking, section 36/80 order No. W 7/86
O 74 / 86 OPENS PART OF W 7 / 86.
- ⑧ Surface and Mining Rights Withdrawn from Staking, section 36/80 order No. W 8/86
O 64 / 87 OPENS PART OF W 8 / 86.
- ⑨ Surface and Mining Rights Withdrawn from Staking, section 36/80 order No. W 9/86
O 75 / 86 OPENS W 9 / 86.
- ⑩ Surface and Mining Rights Withdrawn from Staking, section 36/80 order No. W 50/86
O 60 / 87 OPENS PART OF W 50 / 86.

NOTES

Township of Hearst lies entirely within the CORPORATION of the TOWNSHIP of LARDER LAKE. File 29282

Staking of mining claims within the Town of Larder Lake shown thus subject to Sec. 37(b) of the Mining Act (R.S.O.1970)

McVITTIE TWP.

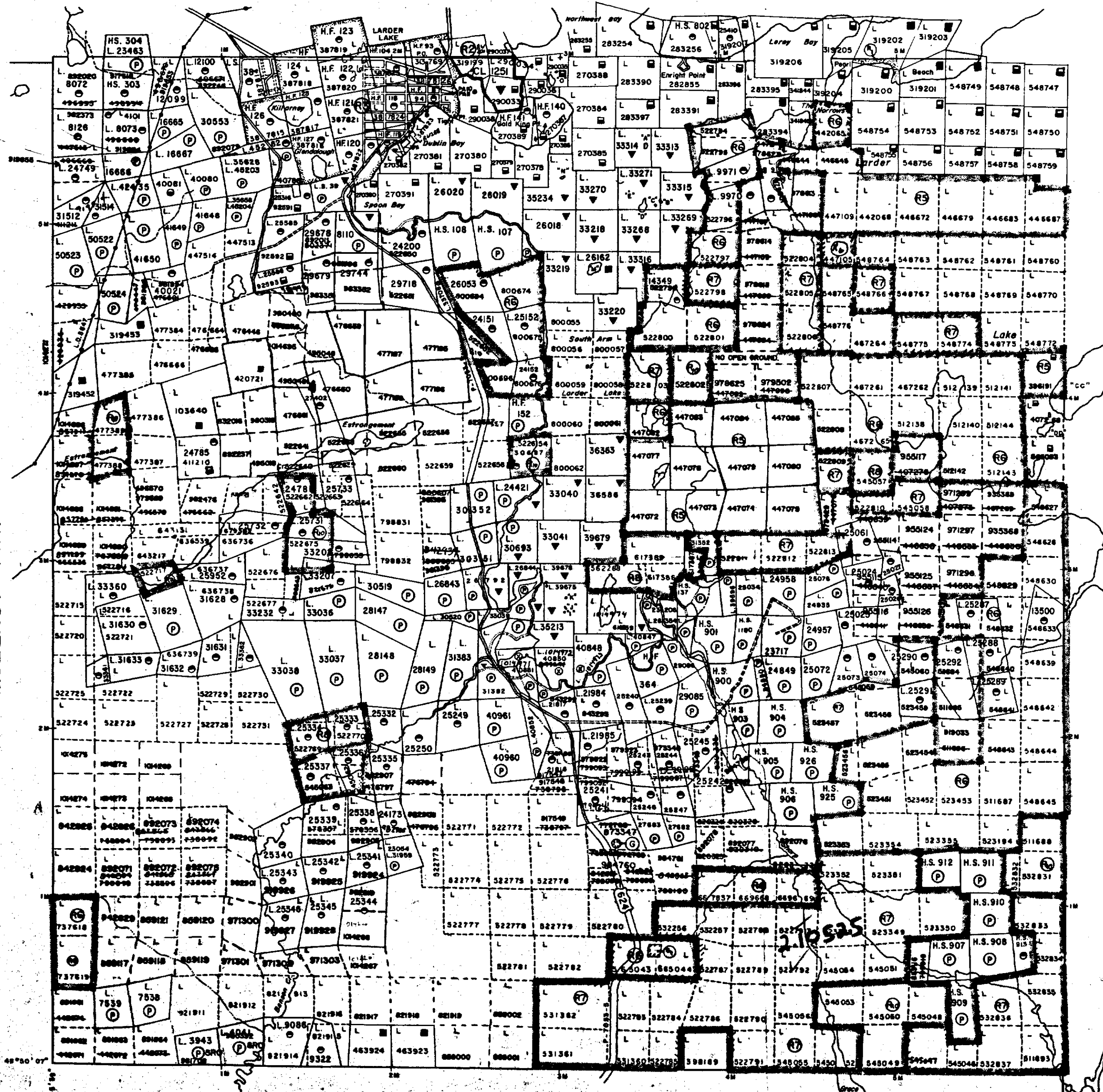

LEGEND

- HIGHWAY AND ROUTE No.
- OTHER ROADS
- TRAILS
- SURVEYED LINES:
 - TOWNSHIPS, BASE LINES, ETC.
 - LOTS, MINING CLAIMS, PARCELS, ETC.
- UNSURVEYED LINES:
 - LOT LINES
 - PARCEL BOUNDARY
 - MINING CLAIMS ETC.
- RAILWAY AND RIGHT OF WAY
- UTILITY LINES
- NON-PERENNIAL STREAM
- FLOODING OR FLOODING RIGHTS
- SUBDIVISION OR COMPOSITE PLAN
- RESERVATIONS
- ORIGINAL SHORELINE
- MARSH OR MUSKEG
- MINES
- TRAVERSE MONUMENT

DISPOSITION OF CROWN LANDS

TYPE OF DOCUMENT	SYMBOL
PATENT, SURFACE & MINING RIGHTS	
" SURFACE RIGHTS ONLY	
" MINING RIGHTS ONLY	
LEASE, SURFACE & MINING RIGHTS	
" SURFACE RIGHTS ONLY	
" MINING RIGHTS ONLY	
LICENCE OF OCCUPATION	
ORDER-IN-COUNCIL	
RESERVATION	
CANCELLED	
SAND & GRAVEL	

NOTE: MINING RIGHTS IN PARCELS PATENTED PRIOR TO MAY 6, 1913, VESTED IN ORIGINAL PATENTEE BY THE PUBLIC LANDS ACT, R.S.O. 1970, CHAP. 380, SEC. 63, SUBSEC. 1.

SCALE: 1 INCH = 40 CHAINS

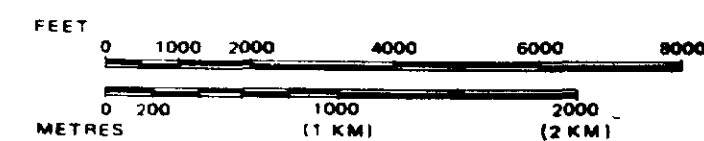

Replaced on Aug 19, 1987

TOWNSHIP

HEARST

M.N.R. ADMINISTRATIVE DISTRICT
KIRKLAND LAKE
MINING DIVISION
LARDER LAKE
LAND TITLES / REGISTRY DIVISION
TIMISKAMING



Ministry of Natural Resources
Land Management Branch

Date FEBRUARY, 1985

Number

G-3213



320845E0164 2 10525 HEARST

SKOAD TWP.