



32D04SE0333 2.14699 SKEAD

010

REPORT ON PROSPECTING

SKEAD TOWNSHIP, ONTARIO

A prospecting trip was made to northern Skead Township by Bruce Jeffrey and Dave Cruji who travelled from Timmins where they were joined by R. MacGregor. The area can be reached by travelling south from Larder Lake along Highway 624. Traverses were made into the bush primarily to examine felsic rocks of the Skead Group. Seven samples were collected and later analysed for whole rock and sulphur.

Analysis and sample locations are attached.

Respectfully submitted

R.A. MacGregor, P. Eng.

2.14699

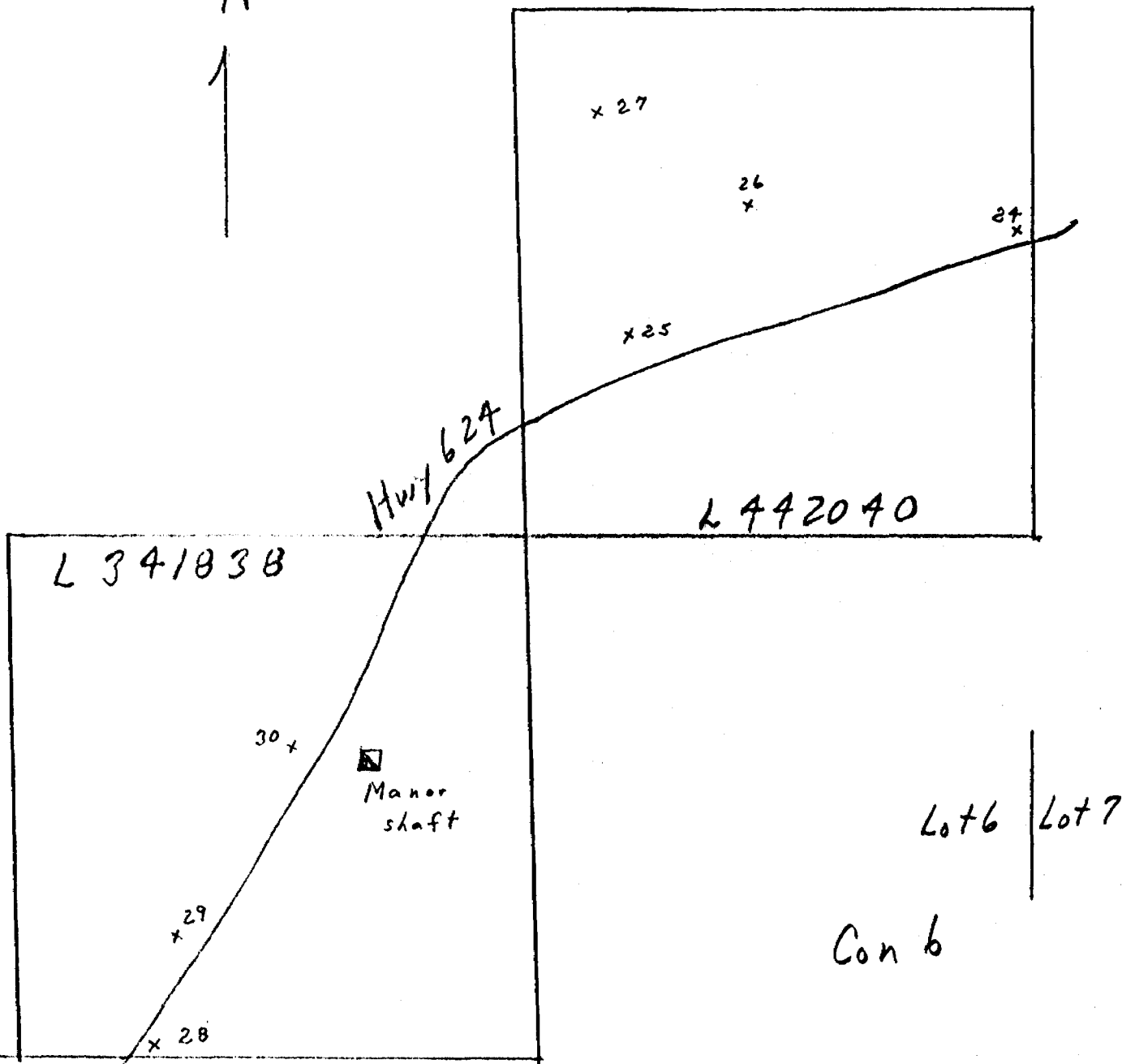

Sampling - Prospecting Area
Skead Twp Ontario
Scale 1" = 400'

SWASTIKA LABORATORIES

P.O. BOX 10, SWASTIKA, ONTARIO

PHONE #: (705) - 642 - 3244 FAX #: (705) - 642 - 3300

REPORT No. : M9361

Page No. : 1 of 1

File No. : JL20RA

Date : JUL-21-1991

Oxides in % - Minors ppm

I.C.A.P. WHOLE ROCK ANALYSIS

Lithium MetaBorate Fusion

FALCONBRIDGE

PROJ:8828

D. CRUJI

1W-3384-RG1

SAMPLE #	SiO2	Al2O3	Fe2O3	CaO	MgO	Na2O	K2O	TiO2	MnO	P2O5	Cr2O3	Zr	Y	Cu	Zn	Ni	Co	LOI	TOTAL
	%	%	%	%	%	%	%	%	%	%	%	ppm	ppm	ppm	ppm	ppm	ppm	%	%
AL06824	70.29	14.60	2.50	0.86	0.84	4.43	3.12	0.28	0.03	0.08	0.010	156	8	25	25	< 10	10	1.15	98.18
AL06825	68.87	14.85	3.03	2.86	0.74	3.68	2.08	0.24	0.04	0.10	0.005	130	4	50	55	40	10	1.26	97.77
AL06826	67.05	15.22	2.94	1.35	0.91	7.79	1.18	0.33	0.04	0.06	0.030	130	< 2	35	40	30	10	1.35	98.24
AL06827	72.86	14.25	2.47	2.73	0.60	3.93	1.72	0.23	0.04	0.10	0.010	136	6	35	40	< 10	10	0.73	99.64
AL06828	80.13	9.10	2.05	0.70	0.48	4.14	0.50	0.23	0.03	0.08	0.005	118	8	25	10	10	5	0.28	97.73
AL06829	76.26	13.72	1.88	1.09	0.37	5.45	1.50	0.21	0.03	0.08	0.005	114	< 2	25	20	< 10	< 5	0.36	100.95
AL06830	73.19	14.16	2.45	1.03	0.37	3.40	4.86	0.22	0.03	0.08	0.005	128	4	20	75	< 10	5	0.78	100.57

*London Lk
B. MacGee
Chert on
road side*

Surface samples from 1st visit

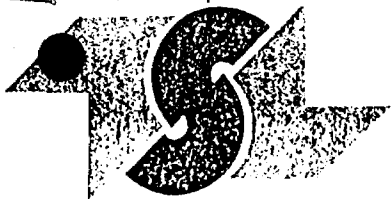

TECHNICAL SERVICE LABORATORIES

DIVISION OF BURGENER TECHNICAL ENTERPRISES LIMITED

1301 FEWSTER DRIVE
MISSISSAUGA, ONTARIO
L4W 1A2

☎ (416) 625-1544 FAX: (416) 625-8368

CERTIFICATE OF ANALYSIS

SAMPLE(S) FROM Falconbridge Limited (Timmins)
571 Moneta Avenue
P.O. Box 1140
Timmins, Ontario
P4N 7H9

REPORT No.
M9361

SAMPLE(S) OF Pulp

INVOICE #:
P.O.:

D. Cruji
PROJECT: 8828

	S ppm
AL06824	900
AL06825	4700
AL06826	4400
AL06827	700
AL06828	200
AL06829	200
AL06830	600
AL07151	600
AL07152	900

COPY:
INVOICE:

Jul 22/91

SIGNED _____

Page 1 of 1



For enquiries on this report, please contact Customer Service Department.
Samples, Pulps and Rejects discarded two months from the date of this report.

Swastika Laboratories
 P.O. Box 10
 Swastika, Ontario
 P0R 1T0

INVOICE

NO: 25453

DATE: 07-29-91

PAGE: 1 of 1

GST Registration Number: R 100274743

SOLD TO:

SHIP TO:

Falconbridge Expl Ltd
 Box 1140
 Timmins, Ontario
 P4H 3B7

Same

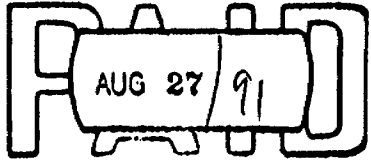
ITEM NO.	QUANTITY	UNIT	DESCRIPTION	G	P	UNIT PRICE	AMOUNT
F075	1		Sample Pack	3		19.500	19.50
	1		Sample Handling	3		2.700	27.30
			Cost 119.500 (GST 10.920)				
			8-051 @ 7.5. Excluded				13.99
SWASTIKA LABORATORIES							
							
WITH THANKS							
PER <i>[Signature]</i>							
COMMENTS:						TOTAL	213.79
H&L 30 Days							

7 samples = 166.28



Hearst-Skead
Work Group

Grace

Magdou

Survey by J.A. Lonergan

Survey by J.A. Lonergan

Feb 23 1948

Feb 23 1948

Feb 23 1948

Feb 23 1948

523058 523059 523060 523061 523062 523063 523064 523065 523066 523067 523068 523069 523070 523071 523072 523073 523074 523075 523076 523077 523078 523079 523080 523081 523082 523083 523084 523085 523086 523087 523088 523089 523090 523091 523092 523093 523094 523095 523096 523097 523098 523099 523100 523101 523102 523103 523104 523105 523106 523107 523108 523109 523110 523111 523112 523113 523114 523115 523116 523117 523118 523119 523120 523121 523122 523123 523124 523125 523126 523127 523128 523129 523130 523131 523132 523133 523134 523135 523136 523137 523138 523139 523140 523141 523142 523143 523144 523145 523146 523147 523148 523149 523150 523151 523152 523153 523154 523155 523156 523157 523158 523159 523160 523161 523162 523163 523164 523165 523166 523167 523168 523169 523170 523171 523172 523173 523174 523175 523176 523177 523178 523179 523180 523181 523182 523183 523184 523185 523186 523187 523188 523189 523190 523191 523192 523193 523194 523195 523196 523197 523198 523199 523200 523201 523202 523203 523204 523205 523206 523207 523208 523209 523210 523211 523212 523213 523214 523215 523216 523217 523218 523219 523220 523221 523222 523223 523224 523225 523226 523227 523228 523229 523230 523231 523232 523233 523234 523235 523236 523237 523238 523239 523240 523241 523242 523243 523244 523245 523246 523247 523248 523249 523250 523251 523252 523253 523254 523255 523256 523257 523258 523259 523260 523261 523262 523263 523264 523265 523266 523267 523268 523269 523270 523271 523272 523273 523274 523275 523276 523277 523278 523279 523280 523281 523282 523283 523284 523285 523286 523287 523288 523289 523290 523291 523292 523293 523294 523295 523296 523297 523298 523299 523300 523301 523302 523303 523304 523305 523306 523307 523308 523309 523310 523311 523312 523313 523314 523315 523316 523317 523318 523319 523320 523321 523322 523323 523324 523325 523326 523327 523328 523329 523330 523331 523332 523333 523334 523335 523336 523337 523338 523339 523340 523341 523342 523343 523344 523345 523346 523347 523348 523349 523350 523351 523352 523353 523354 523355 523356 523357 523358 523359 523360 523361 523362 523363 523364 523365 523366 523367 523368 523369 523370 523371 523372 523373 523374 523375 523376 523377 523378 523379 523380 523381 523382 523383 523384 523385 523386 523387 523388 523389 523390 523391 523392 523393 523394 523395 523396 523397 523398 523399 523400 523401 523402 523403 523404 523405 523406 523407 523408 523409 523410 523411 523412 523413 523414 523415 523416 523417 523418 523419 523420 523421 523422 523423 523424 523425 523426 523427 523428 523429 523430 523431 523432 523433 523434 523435 523436 523437 523438 523439 523440 523441 523442 523443 523444 523445 523446 523447 523448 523449 523450 523451 523452 523453 523454 523455 523456 523457 523458 523459 523460 523461 523462 523463 523464 523465 523466 523467 523468 523469 523470 523471 523472 523473 523474 523475 523476 523477 523478 523479 523480 523481 523482 523483 523484 523485 523486 523487 523488 523489 523490 523491 523492 523493 523494 523495 523496 523497 523498 523499 523500 523501 523502 523503 523504 523505 523506 523507 523508 523509 523510 523511 523512 523513 523514 523515 523516 523517 523518 523519 523520 523521 523522 523523 523524 523525 523526 523527 523528 523529 523530 523531 523532 523533 523534 523535 523536 523537 523538 523539 523540 523541 523542 523543 523544 523545 523546 523547 523548 523549 523550 523551 523552 523553 523554 523555 523556 523557 523558 523559 523560 523561 523562 523563 523564 523565 523566 523567 523568 523569 523570 523571 523572 523573 523574 523575 523576 523577 523578 523579 523580 523581 523582 523583 523584 523585 523586 523587 523588 523589 523590 523591 523592 523593 523594 523595 523596 523597 523598 523599 523600 523601 523602 523603 523604 523605 523606 523607 523608 523609 523610 523611 523612 523613 523614 523615 523616 523617 523618 523619 523620 523621 523622 523623 523624 523625 523626 523627 523628 523629 523630 523631 523632 523633 523634 523635 523636 523637 523638 523639 523640 523641 523642 523643 523644 523645 523646 523647 523648 523649 523650 523651 523652 523653 523654 523655 523656 523657 523658 523659 523660 523661 523662 523663 523664 523665 523666 523667 523668 523669 523670 523671 523672 523673 523674 523675 523676 523677 523678 523679 523680 523681 523682 523683 523684 523685 523686 523687 523688 523689 523690 523691 523692 523693 523694 523695 523696 523697 523698 523699 523700 523701 523702 523703 523704 523705 523706 523707 523708 523709 523710 523711 523712 523713 523714 523715 523716 523717 523718 523719 523720 523721 523722 523723 523724 523725 523726 523727 523728 523729 523730 523731 523732 523733 523734 523735 523736 523737 523738 523739 523740 523741 523742 523743 523744 523745 523746 523747 523748 523749 523750 523751 523752 523753 523754 523755 523756 523757 523758 523759 523760 523761 523762 523763 523764 523765 523766 523767 523768 523769 523770 523771 523772 523773 523774 523775 523776 523777 523778 523779 523780 523781 523782 523783 523784 523785 523786 523787 523788 523789 523790 523791 523792 523793 523794 523795 523796 523797 523798 523799 523800 523801 523802 523803 523804 523805 523806 523807 523808 523809 523810 523811 523812 523813 523814 523815 523816 523817 523818 523819 523820 523821 523822 523823 523824 523825 523826 523827 523828 523829 523830 523831 523832 523833 523834 523835 523836 523837 523838 523839 523840 523841 523842 523843 523844 523845 523846 523847 523848 523849 523850 523851 523852 523853 523854 523855 523856 523857 523858 523859 523860 523861 523862 523863 523864 523865 523866 523867 523868 523869 523870 523871 523872 523873 523874 523875 523876 523877 523878 523879 523880 523881 523882 523883 523884 523885 523886 523887 523888 523889 523890 523891 523892 523893 523894 523895 523896 523897 523898 523899 523900 523901 523902 523903 523904 523905 523906 523907 523908 523909 523910 523911 523912 523913 523914 523915 523916 523917 523918 523919 523920 523921 523922 523923 523924 523925 523926 523927 523928 523929 523930 523931 523932 523933 523934 523935 523936 523937 523938 523939 523940 523941 523942 523943 523944 523945 523946 523947 523948 523949 523950 523951 523952 523953 523954 523955 523956 523957 523958 523959 523960 523961 523962 523963 523964 523965 523966 523967 523968 523969 523970 523971 523972 523973 523974 523975 523976 523977 523978 523979 523980 523981 523982 523983 523984 523985 523986 523987 523988 523989 523990 523991 523992 523993 523994 523995 523996 523997 523998 523999 524000

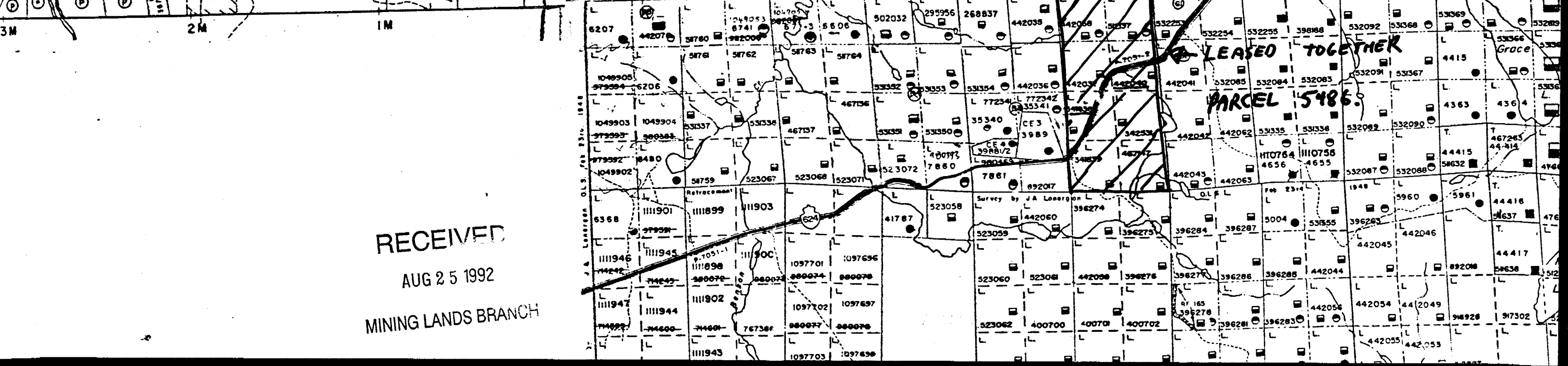
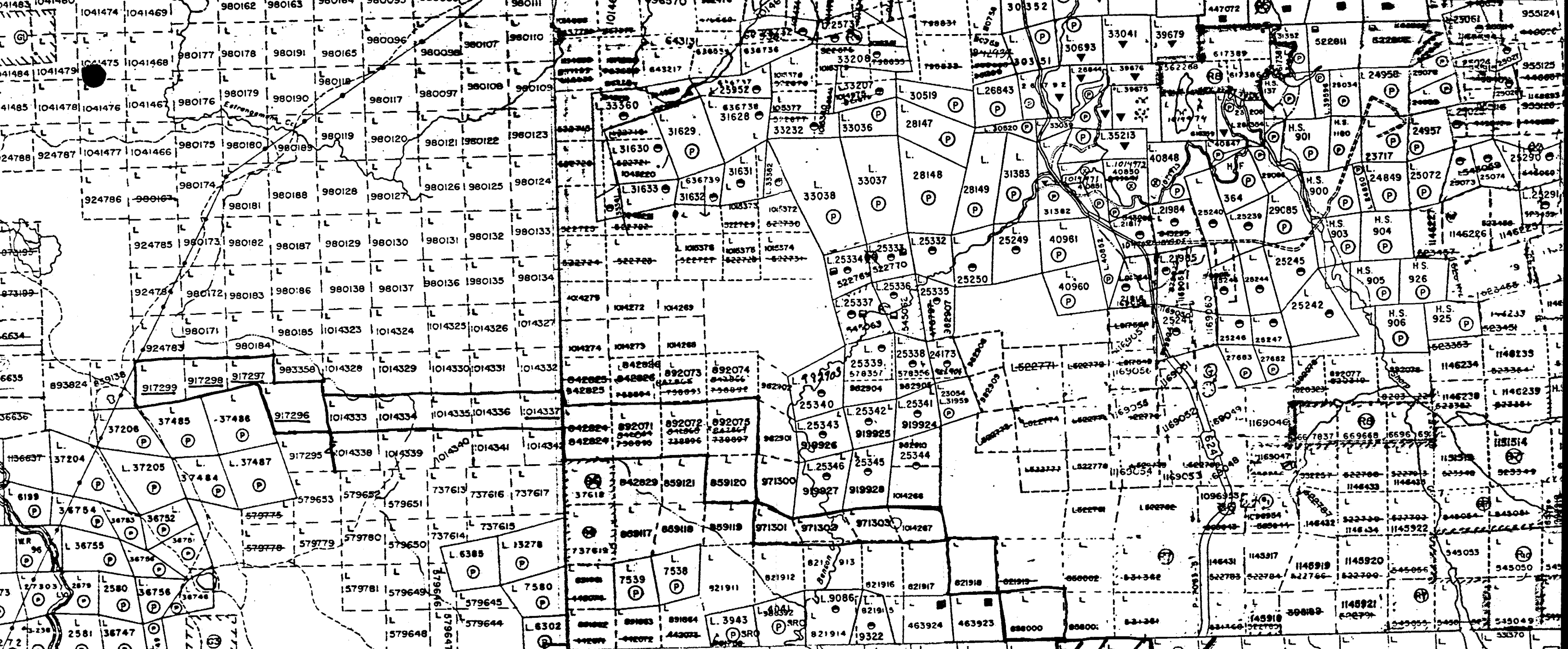

LEASED TOGETHER
PARCEL 5486

RECEIVED
AUG 25 1992
MINING LANDS BRANCH

W9208-150



Report of Work After Recording

G.A.S. Mining



32D04SE0333 2.14699 SKEAD

900

Personal information collected on this form is obtained under the authority of the Mining Act. This information will be used for correspondence. Questions about this collection should be directed to the Provincial Manager, Mining Lands, Ministry of Northern Development and Mines, Fourth Floor, 159 Cedar Street, Sudbury, Ontario, P3E 6A5, telephone (705) 870-7264.

2.14699

- Instructions:**
- Please type or print and submit in duplicate.
 - Refer to the Mining Act and Regulations for requirements of filing assessment work or consult the Mining Recorder.
 - A separate copy of this form must be completed for each Work Group.
 - Technical reports and maps must accompany this form in duplicate.
 - A sketch, showing the claims the work is assigned to, must accompany this form.

Recorded Holder(s) <i>RA MacGregor</i>	Client No. <i>162287</i>
Address <i>28 Ford St. Sault Ste Marie Ont</i>	Telephone No. <i>949-4250</i>
Mining Division <i>Larder Lake</i>	Township/Area <i>Skead</i>
Dates Work Performed From: <i>July 5/91</i>	To: <i>March 5/92</i>
	M or G Plan No. <i>M-387</i>

Work Performed (Check One Work Group Only)

Work Group	Type
Geotechnical Survey	
Physical Work, Including Drilling	<i>Prospecting, Report</i>
Rehabilitation	
Other Authorized Work	
Assays	<i>Analysis of samples</i>
Assignment from Reserve	

RECEIVED

AUG 25 1992

MINING LANDS BRANCH

Total Assessment Work Claimed on the Attached Statement of Costs \$ 869

Note: The Minister may reject for assessment work credit all or part of the assessment work submitted if the recorded holder cannot verify expenditures claimed in the statement of costs within 30 days of a request for verification.

Persons and Survey Company Who Performed the Work (Give Name and Address of Author of Report)

Name	Address
<i>Bruce Jeffrey</i>	<i>571 Moneta Ave Timmins Ont</i>
<i>Dave Cruji</i>	<i>571 Moneta Ave Timmins Ont.</i>
<i>R.A. MacGregor</i>	<i>28 Ford St Sault Ste Marie Ont</i>

(attach a schedule if necessary)

Certification of Beneficial Interest * See Note No. 1 on reverse side

I certify that at the time the work was performed, the claims covered in this work report were recorded in the current holder's name or held under a beneficial interest by the current recorded holder.	Date <i>March 5/92</i>	Recorded Holder or Agent (Signature) <i>[Signature]</i>
----------------------------------------------------------------------------------------------------------------------------------------------------------------------------------------------------------	---------------------------	------------------------------------------------------------

Certification of Work Report

I certify that I have a personal knowledge of the facts set forth in this Work report, having performed the work or witnessed same during and/or after its completion and annexed report is true.		
Name and Address of Person Certifying <i>RA MacGregor 28 Ford St Sault Ste Marie Ont</i>		
Telephone No. <i>949-4250</i>	Date <i>March 5/92</i>	Certified By (Signature) <i>[Signature]</i>

For Office Use Only

Total Value Cr. Recorded <i>\$869.00</i>	Date Recorded <i>June 24/92</i>	Mining Recorder <i>[Signature]</i>	Received Stamp
	Deemed Approval Date <i>Sept 22/92</i>	Date Approved <i>June 24 1992</i>	<i>JUN 17 PM 2 18</i>
	Date Notice for Amendments Sent		

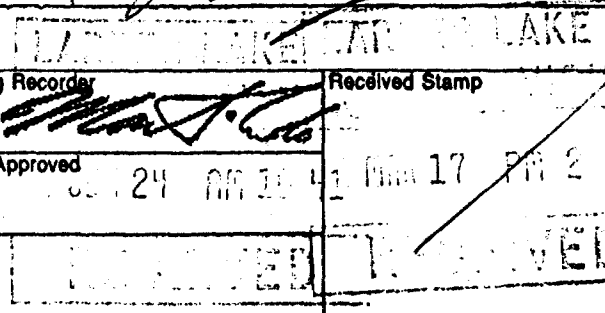

Work Report Number for Applying Reserve	Claim Number (see Note 2)	Number of Claim Units
	L341838	1
	L442040	1
	L917296	1
	L917297	1
	L917298	1
	L917299	1
	L1014337	1
7		
Total Number of Claims		

Value of Assessment Work Done on this Claim	Value Applied to this Claim
400	⊘
469	⊘
	200
	200
	200
	200
	69
869	869
Total Value Work Done	Total Value Work Applied

Value Assigned from this Claim	Reserve: Work to be Claimed at a Future Date
400	
469	
	RECEIVED
	AUG 25 1992
	MINING LANDS BRANCH
869	⊘
Total Assigned From	Total Reserve

Credits you are claiming in this report may be cut back. In order to minimize the adverse effects of such deletions, please indicate from which claims you wish to prioritize the deletion of credits. Please mark (✓) one of the following:

1. Credits are to be cut back starting with the claim listed last, working backwards.

2. Credits are to be cut back equally over all claims contained in this report of work.

3. Credits are to be cut back as prioritized on the attached appendix.

In the event that you have not specified your choice of priority, option one will be implemented.

Note 1: Examples of beneficial interest are unrecorded transfers, option agreements, memorandum of agreements, etc., with respect to the mining claims.

Note 2: If work has been performed on patented or leased land, please complete the following:

I certify that the recorded holder had a beneficial interest in the patented or leased land at the time the work was performed.

Date June 19/92

Signature *[Signature]*

92-5



Ministry of
Northern Development
and Mines

Ministère du
Développement du Nord
et des mines

**Statement of Costs
for Assessment Credit**

**État des coûts aux fins
du crédit d'évaluation**

Mining Act/Loi sur les mines

Transaction No./N° de transaction

Personal information collected on this form is obtained under the authority of the Mining Act. This information will be used to maintain a record and ongoing status of the mining claim(s). Questions about this collection should be directed to the Provincial Manager, Minings Lands, Ministry of Northern Development and Mines, 4th Floor, 159 Cedar Street, Sudbury, Ontario P3E 6A5, telephone (705) 870-7284.

Les renseignements personnels contenus dans la présente formule sont recueillis en vertu de la Loi sur les mines et serviront à tenir à jour un registre des concessions minières. Adresser toute question sur la collecte de ces renseignements au chef provincial des terrains miniers, ministère du Développement du Nord et des Mines, 159, rue Cedar, 4^e étage, Sudbury (Ontario) P3E 6A5, téléphone (705) 870-7284.

1. Direct Costs/Coûts directs

Type	Description	Amount Montant	Totals Total global
Wages Salaires	Labour Main-d'oeuvre	525	
	Field Supervision Supervision sur le terrain		525
Contractor's and Consultant's Fees Droits de l'entrepreneur et de l'expert- conseil	Type Assay	213.79	
			214
Supplies Used Fournitures utilisées	Type		
Equipment Rental Location de matériel	Type		
Total Direct Costs Total des coûts directs			739

2. Indirect Costs/Coûts indirects

** Note: When claiming Rehabilitation work indirect costs are not allowable as assessment work.
Pour le remboursement des travaux de réhabilitation, les coûts indirects ne sont pas admissibles en tant que travaux d'évaluation.

Type	Description	Amount Montant	Totals Total global
Transportation Transport	Type Auto	114	
RECEIVED			
AUG 25 1992			114
Food and Lodging Nourriture et hébergement	MINING LANDS BRANCH Meals	16.02	16
Mobilization and Demobilization Mobilisation et démobilisation			
Sub Total of Indirect Costs Total partiel des coûts indirects			130
Amount Allowable (not greater than 20% of Direct Costs) Montant admissible (n'excédant pas 20 % des coûts directs)			
Total Value of Assessment Credit (Total of Direct and Allowable Indirect costs)			869
Valeur totale du crédit d'évaluation (Total des coûts directs et indirects admissibles)			

Note: The recorded holder will be required to verify expenditures claimed in this statement of costs within 30 days of a request for verification. If verification is not made, the Minister may reject for assessment work all or part of the assessment work submitted.

Note : Le titulaire enregistré sera tenu de vérifier les dépenses demandées dans le présent état des coûts dans les 30 jours suivant une demande à cet effet. Si la vérification n'est pas effectuée, le ministre peut rejeter tout ou une partie des travaux d'évaluation présentés.

Filing Discounts

1. Work filed within two years of completion is claimed at 100% of the above Total Value of Assessment Credit.
2. Work filed three, four or five years after completion is claimed at 50% of the above Total Value of Assessment Credit. See calculations below:

Total Value of Assessment Credit	Total Assessment Claimed
	x 0.50 =

Remises pour dépôt

1. Les travaux déposés dans les deux ans suivant leur achèvement sont remboursés à 100 % de la valeur totale susmentionnée du crédit d'évaluation.
2. Les travaux déposés trois, quatre ou cinq ans après leur achèvement sont remboursés à 50 % de la valeur totale du crédit d'évaluation susmentionné. Voir les calculs ci-dessous.

Valeur totale du crédit d'évaluation	Evaluation totale demandée
	x 0,50 =

Certification Verifying Statement of Costs

I hereby certify:
that the amounts shown are as accurate as possible and these costs were incurred while conducting assessment work on the lands shown on the accompanying Report of Work form.

that as Recorded holder I am authorized
(Recorded Holder, Agent, Position in Company)

to make this certification

Attestation de l'état des coûts

J'atteste par la présente :
que les montants indiqués sont le plus exact possible et que ces dépenses ont été engagées pour effectuer les travaux d'évaluation sur les terrains indiqués dans la formule de rapport de travail ci-joint.

Et qu'à titre de _____ je suis autorisé
(titulaire enregistré, représentant, poste occupé dans la compagnie)

à faire cette attestation.

Signature <u>[Signature]</u>	Date March 5/92
---------------------------------	--------------------



Ministry of
Northern Development
and Mines

Ministère du
Développement du Nord
et des Mines

Mining Lands Branch
Geoscience Approvals Section
933 Ramsey Lake Road
6th Floor
Sudbury, Ontario
P3E 6B5

Telephone: (705) 670-5853
Fax: (705) 670-5863

Our File: 2.14699
Transaction #: W9280.00150

September 28, 1992

Mining Recorder
Ministry of Northern Development
and Mines
4 Government Road East
Kirkland Lake, Ontario
P2N 1A2

Dear Sir:

RE: Approval of Assessment Work on mining claims L 341838 et al. in
Skead Township.

A Notice of Deficiency was not issued on this Report of Work prior to the 90 day deemed approval date and as outlined in subsection 6(5) of the Mining Act Regulations this Report of Work is therefore deemed approved as of SEPTEMBER 22, 1992. The Assessment credits are as listed on the original submission.

Please indicate this approval on the claim record sheets.

If you require further information please contact Clive Stephenson at (705) 670-5856.

Yours sincerely,

Ron C. Gashinski
Senior Manager, Mining Lands Branch
Mines and Minerals Division

CM
CDS/jl

Enclosures:

cc: Assessment Files Office
Toronto, Ontario

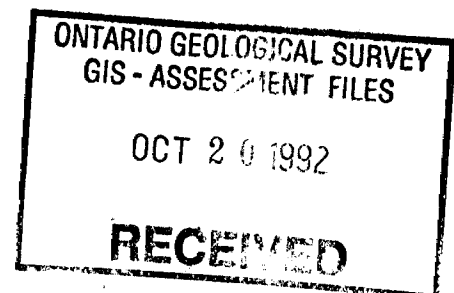

Resident Geologist
Kirkland Lake, Ontario

Costs

July 5/91	{	B. Jeffrey	1 day @ 150/day	Prospecting
		D. Cruji	1 day @ 150/day	"
		R. MacGregor	1 day @ 150/day	"
March 5/92	"	"	1/2 day @ 150/day	Report
				Total 525

Assays
213.79

RECEIVED

AUG 25 1992

214 MINING LANDS BRANCH

Transportation

Timmins → Larder → property + return

$$380 \times 3 = 114$$

3 Lunches

@ 5.34 each

16

Grand Total 869

NOTES

400' surface rights reservation along the shores of all lakes and rivers.

40' AND 1' GRAVEL
W. 177 N. 23.2 E.

65 APPLICATION UNDER PUBLIC ACTS

AREAS WITH DRAWN FROM STAKING

- (P1) Surface and Mining Rights Withdrawn from Staking, section 36/80 order No. W-63-83
- (P2) Surface and Mining Rights Withdrawn from Staking, section 36/80 order No. W-8-85
- (P3) Surface and Mining Rights Withdrawn from Staking, section 36/80 order No. W-7-86
PART OF R3 REOPENED BY ORDER 0-19/88
PART OF R3 REOPENED BY ORDER NO. 0-10/88
PART OF R3 REOPENED BY ORDER NO. 0-10/88
- (P4) Surface and Mining Rights Withdrawn from Staking, section 36/80 order No. W-8-86
PART OF R4 REOPENED BY ORDER 0-19/88 NOV 30/88
PART OF R4 REOPENED BY ORDER 0-20/88 NOV 30/88
- (P5) Surface and Mining Rights Withdrawn from Staking, section 36/80 order No. W-9-86
PART OF R5 REOPENED 034/86, 033/86, 02/87
PART OF R5 REOPENED BY 0-17/88 MAR 30/88
- (P6) Surface and Mining Rights Withdrawn from Staking, section 36/80 order No. W-12-87
PART OF R6 REOPENED BY 0-17/88 NOV 30/88

THE INFORMATION THAT APPEARS ON THIS MAP HAS BEEN COMPILED FROM VARIOUS SOURCES AND ACCURACY IS NOT GUARANTEED. THOSE WISHING TO STAKE MINING CLAIMS SHOULD CONSULT WITH THE MINING RECORDER, MINISTRY OF NORTHERN DEVELOPMENT AND MINES FOR ADDITIONAL INFORMATION ON THE STATUS OF THE LANDS SHOWN HEREON.

HEARST TP. M.354

CATHARINE TP. M.336

RATTRAY TP. M.384

BAYLY TP. M.323

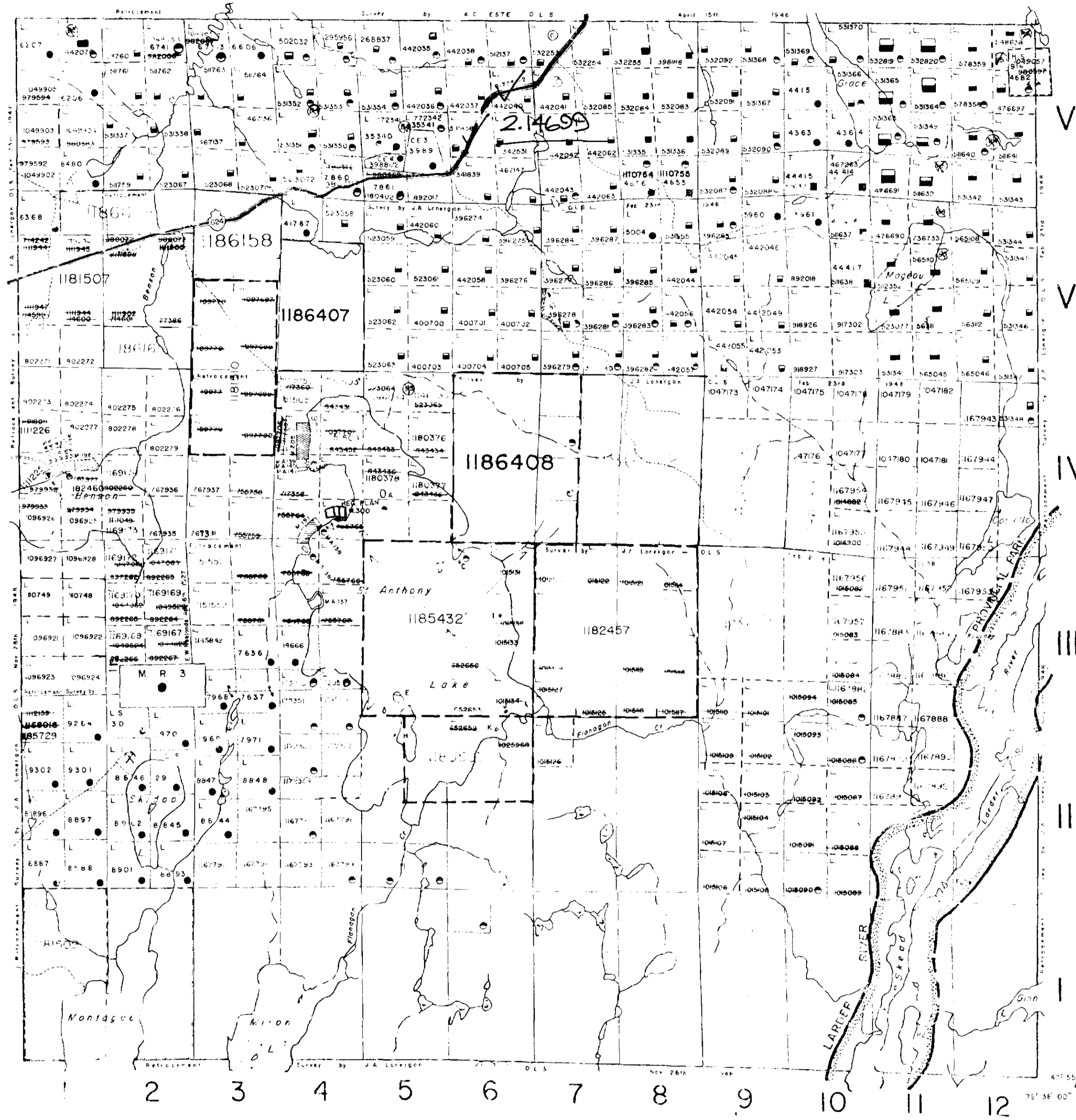

LEGEND

- HIGHWAY AND ROUTE No.
- OTHER ROADS
- TRAILS
- SURVEYED LINES, TOWNSHIPS, BASF LINES, ETC.
- LOT'S, MINING CLAIMS, PARCELS, ETC.
- UN-SURVEYED LINES, LOT LINES, PARCEL BOUNDARY, MINING CLAIMS ETC.
- RAILWAY AND RIGHT OF WAY
- UTILITY LINES
- NON-PERENNIAL STREAM
- FLOODING OR FLOODING FIGHTS
- SUBDIVISION
- ORIGINAL SHORELINE
- MARSH OR MUSKEG
- MINES

DISPOSITION OF CROWN LANDS

- | TYPE OF DOCUMENT | SYMBOL |
|---------------------------------|--------|
| PATENT, SURFACE & MINING RIGHTS | |
| LEASE RIGHTS ONLY | |
| MINING RIGHTS ONLY | |
| LEASE, SURFACE & MINING RIGHTS | |
| SURFACE RIGHTS ONLY | |
| MINING RIGHTS ONLY | |
| LICENSE OF OCCUPATION | |
| CROWN LAND SALE | |
| ORDER-IN-COUNCIL | |
| RESERVATION | |
| CANCELLED | |
| SAND & GRAVEL | |

SEP 23 1992

LARDER LAKE
MINING RECORDER'S OFFICE

SCALE: 1 INCH = 1 MILE

FEET 0 100 200 300 400 500
METERS 0 100 200 300 400 500

ACRES	HECTARES
40	16

TOWNSHIP

SKEAD

DISTRICT RECEIVED
TIMISKAMING
MINING DIVISION
MINING LANDS BRANCH
LARDER LAKE

Ministry of Natural Resources

Ontario Surveys and Mapping Branch

Date 10/4/74 Plan No. M.387

CIRCULATED: MARCH 2 1988



32045E0333 2.14699 SKEAD