



32D04SE0334 2.14700 SKEAD

010

REPORT ON PROSPECTING

SKEAD TOWNSHIP, ONTARIO

A prospecting traverse was made in the north east part of Skead Township by Wayne Manson and Randy Clark to collect samples of Skead group rocks for analysis. Access to the area is by Highway 624 south from Larder Lake, Ontario about 7 miles to a bush road running east from the highway. In dry weather this road can be used by 4 X 4 vehicles or light trucks as far as the old LaFond mine just west of Grace Lake. The distance is about 3 miles. From here the traverse was run following trails, claim lines and by compass traverse through the bush. Five samples were collected and analysed for a number of elements.

Description of samples:

RX 206089	Sediment
RX 206090	Rhyolite
RX 206091	Tuff
RX 206092	Rhyolite
RX 206093	Tuff

Results of analysis are attached.

Respectfully submitted

R.A. MacGregor, P. Eng.

2.14700

Hearst Twp
Skead Twp

M^cFadden Twp
Rattray Twp

Claims Boundary
(West)

Rx 206089

Rx 206090

Rx 206091

Rx 206092

Rx 206093

Traverse Route

* Note

Overlays OGS
map 1949-3

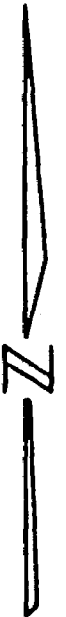

Sample

GRID LOCATION MAP

AREA Loon (Lander Lake)

ANOMALY No. NTS 32-D-4

TOWNSHIP Skead

Scale: 1" = 1,000' (1:12,000)

R. A. MacGregor 4 Corners Property

NTS 32-D-4

Activation Laboratories Ltd. Work Order: 2884 Report: 2901

Sample description	AU PPB	AS PPH	BA PPM	BR PPH	CO PPM	CR PPH	CS PPH	FE %	HF PPM	HG PPM	IR PPB	MO PPH	NA PPM	RB PPM	SE PPM	SO PPH	SE PPH	SN %	TA PPH	TH PPM	V PPM
RX 205089	<5	<2	560	<1	6	190	<2	1.52	2.9	<1	<5	<5	41700	<30	<0.2	3.6	<5	<0.01	<1	1.7	<0.5
RX 205090	<5	12	530	<1	47	160	<2	5.20	2.5	<1	<5	<5	19400	57	<0.2	51	<5	<0.02	<1	0.6	<0.5
RX 205091	<5	3	<100	<1	40	150	<2	7.94	2.5	<1	<5	<5	18900	<30	<0.2	44	<5	<0.01	<1	0.9	<0.5
RX 205092	<5	<2	1300	<1	<5	130	<2	1.09	5.0	<1	<5	<5	37200	86	<0.2	1.3	<5	<0.01	<1	6.3	2.8
RX 205093	<5	<2	<100	<1	40	210	<2	8.01	2.5	<1	<5	<5	17200	<30	<0.2	43	<5	<0.01	<1	<0.5	<0.5

RAM
SKCA D
4 (C) (M) (M)

Sample description	W PPH	VA PPH	CE PPH	ND PPH	SM PPH	EU PPH	TE PPH	YE PPH	LU PPH	Mass g
RX 205089	<4	9	19	5	1.2	0.4	<0.5	0.39	0.05	27.54
RX 205090	<4	4	12	9	2.4	1.1	0.7	3.70	0.63	28.49
RX 205091	<4	4	11	6	2.3	0.9	0.8	3.42	0.72	35.94
RX 205092	<4	31	62	22	3.0	1.0	<0.5	0.15	<0.05	28.61
RX 205093	<4	4	12	<5	2.2	0.8	0.9	3.42	0.61	35.49

see
copy
TK
Rhy
TK

Sample description	CU PPH	PB PPH	AG PPH	NI PPH	MN PPH	CD PPH	SR PPH	BI PPH	V PPH	CA %	P %	HG %	TI %	AL %	K %	Y PPH	ZN PPH
RX 205089	31.	14.	.5	41.	189.	<5	532.	12.	24.	1.13	.001	1.71	.15	4.77	.82	3.	19.
RX 205090	79.	9.	.8	127.	791.	<5	305.	<5.	353.	3.40	.026	3.92	.81	7.73	1.84	30.	75.
RX 205091	75.	2.	.7	105.	1918.	1.7	194.	<5.	346.	6.62	.029	3.16	.81	7.44	.26	34.	102.
RX 205092	1.	26.	.4	9.	237.	<5	903.	<5.	21.	.89	.028	.33	.20	7.24	2.79	3.	51.
RX 205093	137.	2.	.7	92.	1764.	.8	195.	<5.	316.	6.87	.022	2.45	.74	6.88	.37	33.	85.

Na₂O K₂O
 5.62% 0.99%
 2.61% 2.22%
 2.43% 0.31%
 5.01% 3.36%
 2.32% 0.45%



INCO EXPLORATION AND TECHNICAL SERVICES INC.
MEMORANDUM

TO R.A. MacGregor

FROM A.A. Wiebe DATE February 20, 1992

SUBJECT **SAMPLE PREPARATION CHARGES**

Details of work carried out for you at the IETS sample preparation facilities and charges for this work are as follows:

Re. ACTIVATION Labs Invoice No. 2901
5 samples at \$4.50/sple. \$22.50

Re. ACTIVATION Labs Invoice No. 2704
17 samples at \$4.50/sple. \$76.50

Total charge: \$99.00

A. A. Wiebe
Sup't. Assay Stations



ACTIVATION LABORATORIES LTD

Invoice No.: 2901
 Work Order: 2884
 Invoice Date: 23-JUL-91
 Date Submitted: 5-JUL-91
 Your Reference: 60301-50001
 Account Number: 79
 GST # R121979355

OK. for payment
P.

NCO EXPLORATION-COPPER CLIFF
 FIELD EXPLORATION BUILDING
 HIGHWAY 17 WEST
 COPPER CLIFF, ONT
 L0M 1N0
 ATTN: RANDY DUTCHBURN

no. samples	Description	Unit Price	Total
33	SPECIAL PACKAGE	\$ 17.00	\$ 561.00
Subtotal		:	\$ 561.00

R.A. Mac Gregor

5 of 33
\$85

plus \$5.95 GST
Total \$90.95.

R.

GST (7.0%) : \$ 39.27

 AMOUNT DUE : \$ 600.27

Net 30 days 1 1/2 % per month charged on overdue accounts.

INVOICE NO	PAY VENDOR	1	PURCHASE ORDER
	00128		
GROSS VALUE	DISCOUNT VALUE	DUE DATE	
\$600.27		Aug. 14/91	
DISTN VALUE	2	ACCT. OR W/OBS.	
\$561.00		60301-50001	
GST DISTN VALUE	2	GST IDENTIFICATION NO.	
\$39.27		5131-4001	
SOURCE CODE	CLASS OF EXPENSE	PRICES OK	
9960	556	h/c	
GOODS REC'D	DATE REC'D	PAYMENT APPROVED	
h/c			

Report of Work Conducted After Recording Claim
Mining Act

Transaction Number
W 9280.00151
92-11

GAS



ion will be used for correspondence. Questions about opment and Mines, Fourth Floor, 159 Cedar Street,
.14700

Personal information collec this collection should be d Sudbury, Ontario, P3E 6A1

- Instructions:**
- Plea
 - Refe
 - Recorder.
 - A separate copy of this form must be completed for each Work Group.
 - Technical reports and maps must accompany this form in duplicate.
 - A sketch, showing the claims the work is assigned to, must accompany this form.

Recorded Holder(s) RA MacGregor, Skead Holding Ltd.	Client No. 162287
Address 28 Ford St. Sault Ste Marie Ont. P6A-4N4	Telephone No. 949-4250
Mining Division Larder Lake	Township/Area Skead
Dates Work Performed From: July 3/91 to March 10/92	M or G Plan No. M-387

Work Performed (Check One Work Group Only)

Work Group	Type
Geotechnical Survey	
Physical Work, Including Drilling	Prospecting
Rehabilitation	
Other Authorized Work	
Assays	Analysis of samples.
Assignment from Reserve	

RECEIVED

AUG 25 1992

MINING LANDS BRANCH

Total Assessment Work Claimed on the Attached Statement of Costs \$ **587**

Note: The Minister may reject for assessment work credit all or part of the assessment work submitted if the recorded holder cannot verify expenditures claimed in the statement of costs within 30 days of a request for verification.

Persons and Survey Company Who Performed the Work (Give Name and Address of Author of Report)

Name	Address
Wayne Manson	Hwy 17 West Copper Cliff Ont
Randy Clarke	Hwy 17 West Copper Cliff Ont
RA MacGregor	28 Ford St Sault Ste Marie Ont.
Activation Labs	1336 Sandhill Dr Ancaster Ont

(attach a schedule if necessary)
Inco Expl & Tech Services Hwy 17 West Copper Cliff Ont

Certification of Beneficial Interest * See Note No. 1 on reverse side

I certify that at the time the work was performed, the claims covered in this work report were recorded in the current holder's name or held under a beneficial interest by the current recorded holder.

Date: **March 10/92** Recorded Holder or Agent (Signature): *[Signature]*

Certification of Work Report

I certify that I have a personal knowledge of the facts set forth in this Work report, having performed the work or witnessed same during and/or after its completion and annexed report is true.

Name and Address of Person Certifying
RA MacGregor 28 Ford St. Sault Ste Marie Ont

Telephone No. **949-4250** Date **March 10/92** Certified By (Signature) *[Signature]*

For Office Use Only

Total Value Cr. Recorded \$587.00	Date Recorded March 26/92	Mining Recorder <i>[Signature]</i>	Received Stamp LARDER LAKE MINING DIVISION
Deemed Approval Date June 24/92	Date Approved 2 JUN 21 AM 11 17	MAR 26 1992	
Date Notice for Amendments Sent	11:21 am		



Ministry of
Northern Development
and Mines

Min. du
Développement du Nord
et des mines

Statement of Costs
for Assessment Credit

État des coûts aux fins
du crédit d'évaluation

Mining Act/Loi sur les mines

Transaction No./N° de transaction

W 9280. 00151

Personal information collected on this form is obtained under the authority of the Mining Act. This information will be used to maintain a record and ongoing status of the mining claim(s). Questions about this collection should be directed to the Provincial Manager, Minings Lands, Ministry of Northern Development and Mines, 4th Floor, 159 Cedar Street, Sudbury, Ontario P3E 6A5, telephone (705) 670-7264.

Les renseignements personnels contenus dans la présente formule sont recueillis en vertu de la Loi sur les mines et servent à tenir à jour un registre des concessions minières. Adresser toute question sur la collecte de ces renseignements au chef provincial des terrains miniers, ministère du Développement du Nord et des Mines, 159, rue Cedar, 4^e étage, Sudbury (Ontario) P3E 6A5, téléphone (705) 670-7264.

1. Direct Costs/Coûts directs

Type	Description	Amount Montant	Totals Total global
Wages Salaires	Labour Main-d'oeuvre	375	
	Field Supervision Supervision sur le terrain		375
Contractor's and Consultant's Fees Droits de l'entrepreneur et de l'expert- conseil	Type		
Supplies Used Fournitures utilisées	Type Assays	90.95	
	Assay prep	22.50	
			114
Equipment Rental Location de matériel	Type		
Total Direct Costs Total des coûts directs			489

2. Indirect Costs/Coûts indirects

** Note: When claiming Rehabilitation work indirect costs are not allowable as assessment work.
Pour le remboursement des travaux de réhabilitation, les coûts indirects ne sont pas admissibles en tant que travaux d'évaluation.

Type	Description	Amount Montant	Totals Total global
Transportation Transport	Type Auto	216	
RECEIVED AUG 25 1992 MINING LANDS BRANCH			216
Food and Lodging Nourriture et hébergement	Meals	10.68	11
Mobilization and Demobilization Mobilisation et démobilisation			
Sub Total of Indirect Costs Total partiel des coûts indirects			227
Amount Allowable (not greater than 20% of Direct Costs) Montant admissible (n'excédant pas 20 % des coûts directs)			98
Total Value of Assessment Credit (Total of Direct and Allowable Indirect costs)			587
Valeur totale du crédit d'évaluation (Total des coûts directs et indirects admissibles)			

Note: The recorded holder will be required to verify expenditures claimed in this statement of costs within 30 days of a request for verification. If verification is not made, the Minister may reject for assessment work all or part of the assessment work submitted.

Note : Le titulaire enregistré sera tenu de vérifier les dépenses demandées dans le présent état des coûts dans les 30 jours suivant une demande à cet effet. Si la vérification n'est pas effectuée, le ministre peut rejeter tout ou une partie des travaux d'évaluation présentés.

Filing Discounts

1. Work filed within two years of completion is claimed at 100% of the above Total Value of Assessment Credit.
2. Work filed three, four or five years after completion is claimed at 50% of the above Total Value of Assessment Credit. See calculations below:

Total Value of Assessment Credit	Total Assessment Claimed
	x 0.50 =

Remises pour dépôt

1. Les travaux déposés dans les deux ans suivant leur achèvement sont remboursés à 100 % de la valeur totale susmentionnée du crédit d'évaluation.
2. Les travaux déposés trois, quatre ou cinq ans après leur achèvement sont remboursés à 50 % de la valeur totale du crédit d'évaluation susmentionné. Voir les calculs ci-dessous.

Valeur totale du crédit d'évaluation	Evaluation totale demandée
	x 0,50 =

Certification Verifying Statement of Costs

I hereby certify:
that the amounts shown are as accurate as possible and these costs were incurred while conducting assessment work on the lands shown on the accompanying Report of Work form.

that as Recorded holder I am authorized
(Recorded Holder, Agent, Position in Company)

to make this certification

Attestation de l'état des coûts

J'atteste par la présente :
que les montants indiqués sont le plus exact possible et que ces dépenses ont été engagées pour effectuer les travaux d'évaluation sur les terrains indiqués dans la formule de rapport de travail ci-joint.

Et qu'à titre de _____ je suis autorisé
(titulaire enregistré, représentant, poste occupé dans la compagnie)

à faire cette attestation.

Signature 	Date March 10/92
---------------	---------------------



Ministry of
Northern Development
and Mines

Ministère du
Développement du Nord
et des Mines

Mining Lands Branch
Geoscience Approvals Section
159 Cedar Street, 4th Floor
Sudbury, Ontario
P3E 6A5

Telephone: (705) 670-7267
Fax: (705) 670-7262

August 26, 1992

Our File: 2.14700
Transaction #W9280.151

Mining Recorder
Ministry of Northern Development
and Mines
4 Government Road East
Kirkland Lake, Ontario
P2N 1A2

Dear Sir:

Subject: APPROVAL OF ASSESSMENT WORK CREDITS ON MINING CLAIMS
L578358 ET AL. IN SKEAD TOWNSHIP

A notice of deficiency was not given by the Minister within 90 days of the work report being filed. The assessment work credits are deemed approved under Section 6(5) of the Mining Act Regulations.

The approval date for the Prospecting work (Section 9) and Assays (Section 17) is June 24, 1992.

Please indicate this approval on the claim record sheets.

Yours sincerely,

Ron C. Gashinski
Senior Manager, Mining Lands Branch
Mines and Minerals Division

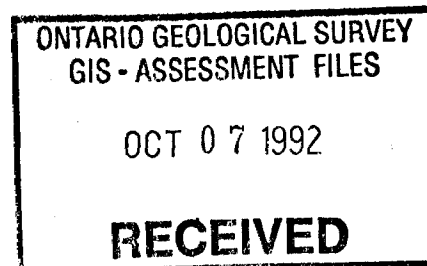

LJ/lj
Enclosures:

cc: Resident Geologist
Kirkland Lake, Ontario

Assessment Files Office
Toronto, Ontario

NOTES

400' surface rights reservation along the shores of all lakes and rivers.

40' AND GRAVEL
M.T. NO.250

F 165 APPLICATION UNDER PUBLIC LANDS ACT

AREAS WITHDRAWN FROM STAKING

- (R1) Surface and Mining Rights Withdrawn from Staking, section 36/80 order No. W-8-85
- (R2) Surface and Mining Rights Withdrawn from Staking, section 36/80 order No. W-8-85
- (R3) Surface and Mining Rights Withdrawn from Staking, section 36/80 order No. W-7-86
PART OF R3 REOPENED BY ORDER O-18/88 NOV 10/88
PART OF R3 REOPENED BY ORDER NO. O-110/89 NR
PART OF R3 REOPENED BY ORDER O-11/89 NR A
- (R4) Surface and Mining Rights Withdrawn from Staking, section 36/80 order No. W-8-86
PART OF R4 REOPENED BY ORDER O-18/88 NOV 30/88
PART OF R4 REOPENED BY ORDER O-20/88 NOV 30/88
- (R5) Surface and Mining Rights Withdrawn from Staking, section 36/80 order No. W-3-86
Part of R5 re-opened O34/86, O33/86, O12/87
PART OF R5 REOPENED BY O 27 86 NR MAR 30/88A
- (R6) Surface and Mining Rights Withdrawn from Staking, section 36/80 order No. W-72-87
PART OF R6 REOPENED BY O-17/88L NOV 30/88

THE INFORMATION THAT APPEARS ON THIS MAP HAS BEEN COMPILED FROM VARIOUS SOURCES, AND ACCURACY IS NOT GUARANTEED. THOSE WISHING TO STAKE MINING CLAIMS SHOULD CONSULT WITH THE MINING RECORDER, MINISTRY OF NORTHERN DEVELOPMENT AND MINES, FOR ADDITIONAL INFORMATION ON THE STATUS OF THE LANDS SHOWN HEREON.

DATE OF ISSUE

MAY 28 1992

LARDER LAKE

MINING RECORDER'S OFFICE

HEARST TP. M.354

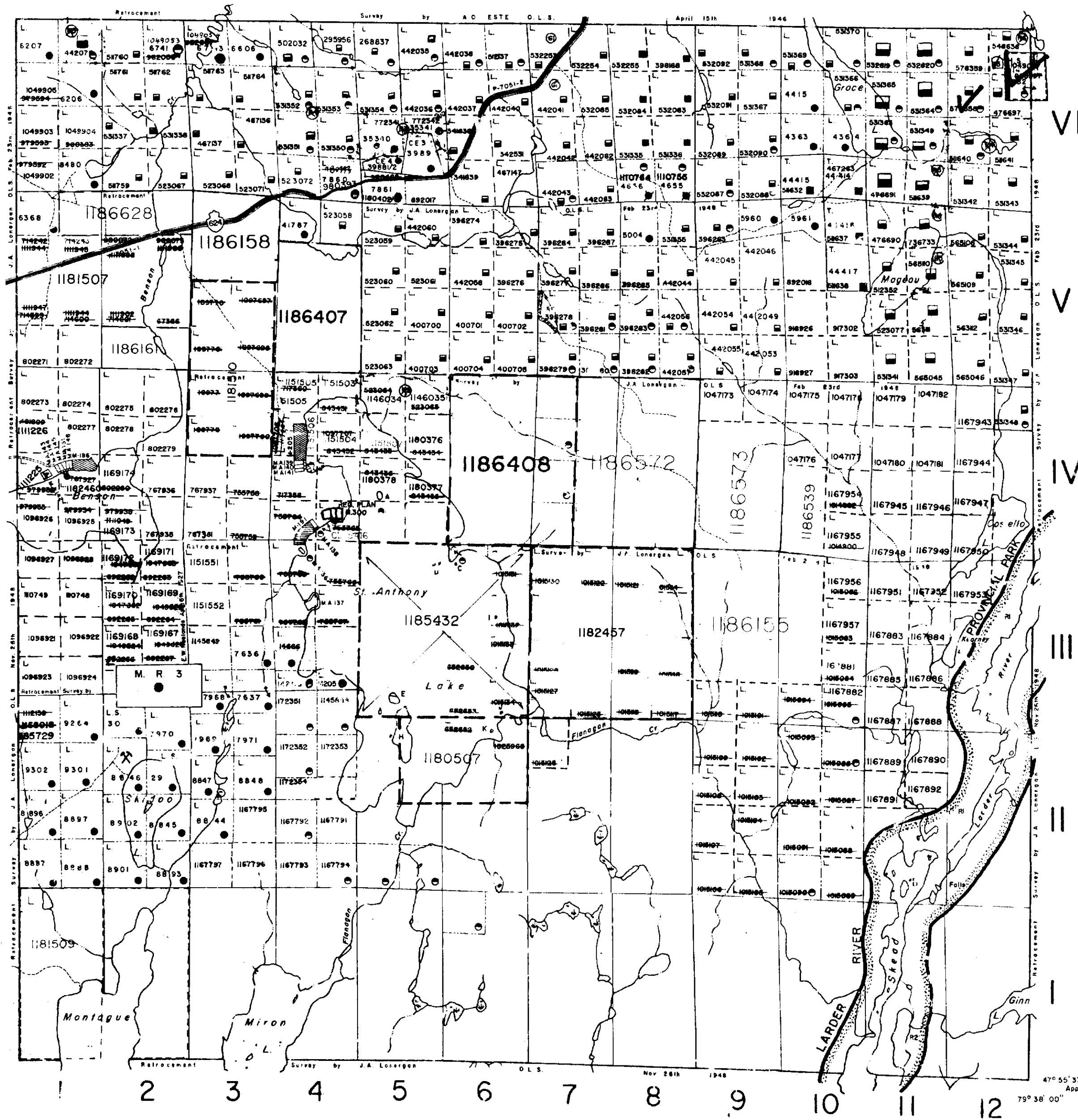

CATHARINE TP. M.336

BAYLY TP. M.323

RATTRAY TP. M.384

TOWNSHIP SUBJECT TO FORESTRY OPERATIONS

COPY OF THIS MYLAR ARCHIVED JUNE 10/92

LEGEND

- HIGHWAY AND ROUTE No.
- OTHER ROADS
- TRAILS
- SURVEYED LINES: TOWNSHIPS, BASE LINES, ETC.
- LOTS, MINING CLAIMS, PARCELS, ETC.
- UNSURVEYED LINES: LOT LINES
- PARCEL BOUNDARY
- MINING CLAIMS ETC.
- RAILWAY AND RIGHT OF WAY
- UTILITY LINES
- NON-PERENNIAL STREAM
- FLOODING OR FLOODING RIGHTS
- SUBDIVISION
- ORIGINAL SHORELINE
- MARSH OR MUSKEG
- MINES

DISPOSITION OF CROWN LANDS

- | TYPE OF DOCUMENT | SYMBOL |
|---------------------------------|--------|
| PATENT, SURFACE & MINING RIGHTS | |
| SURFACE RIGHTS ONLY | |
| MINING RIGHTS ONLY | |
| LEASE, SURFACE & MINING RIGHTS | |
| SURFACE RIGHTS ONLY | |
| MINING RIGHTS ONLY | |
| LICENCE OF OCCUPATION | |
| CROWN LAND SALE | |
| ORDER-IN-COUNCIL | |
| RESERVATION | |
| CANCELLED | |
| SAND & GRAVEL | |

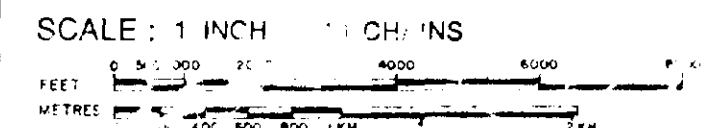

ACRES HECTARES

RECEIVED

AUG 31 1992

TOWNSHIP MINING LANDS BRANCH

SKEAD

DISTRICT TIMISKAMING
MINING DIVISION
LARDER LAKE

Ministry of Natural Resources
Ontario Surveys and Mapping Branch
Date 10/4/74 Plan No. M.387
Whitney Block
Queen's Park, Toronto

CIRCULATED MARCH 2 1988



320845E8334 2.14788 SKEAD