

DIAMOND



320045W0001 47 MCVITTIE

010

TOWNSHIP: McVITTIE TWP.

REPORT NO: 47

WORK PERFORMED FOR: Skead Holdings Ltd.

RECORDED HOLDER: SAME AS ABOVE (xx)

: OTHER ( )

<u>CLAIM NO.</u>	<u>HOLE NO.</u>	<u>FOOTAGE</u>	<u>DATE</u>	<u>NOTE</u>
L 19280	FL-89-4	680'	Nov/89	(1)

NOTES: (1) #W9008.066, filed Mar/90

L 19280 (A)

L 1096947

Surface Az<sup>n</sup> 330°

0-112.5'  
90°

Section  
Hole 89-4  
Mc Vittie Twp  
Scale ~ 1"=100'

112.5'-365'  
87°

	horiz.
0-112.5	0
112.5-365	13.2'
365-680	27.5'

boundary 20'  
 $13.2 + 6.8 = 20'$   
 $\frac{6.8}{.0872} = 78'$   
 $365 + 78 = 443'$

365'-680'  
85°

443'

680'

L 19280 (B)

L 821910

L 19280 (D)

L 1096947 (Bed of River)

Hole 89-4

Plan of Hole 89-4  
Mc Vittie Twp  
Not to scale

Bush Road

0.252'

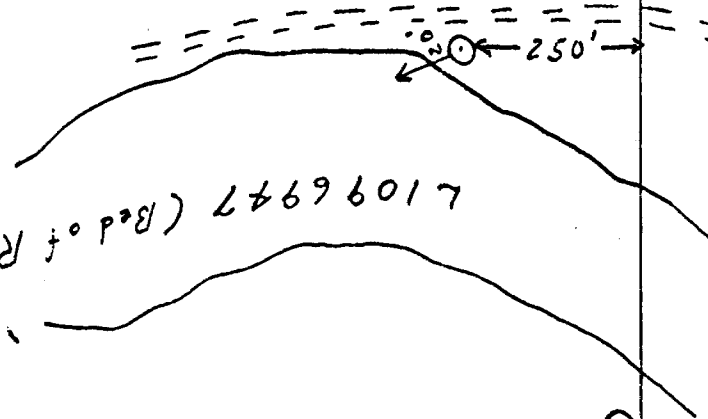

# DIAMOND DRILL LOG

NTS \_\_\_\_\_ CORE SIZE NQ  
 PROPERTY FORK LAKE DISTRICT Larder Lake CONTRACTOR BARRON  
 COMMENCED 13.11.89. TWP./LAT LONG. McVittie. DATE LOGGED 16.11.89. ff  
 COMPLETED 21.11.89. CLAIM L19280 LOGGED BY TNJH  
 OBJECTIVE \_\_\_\_\_ CO-ORDINATES 75m along bush- DDH COMMENTS 2 1/2 days on o/b.

SURVEY DEPTH	DIP	AZIMUTH
0	-90	-
225	-87	335
505	-85	322
680	-85	329

Hole No. FL 89-4 4 of 5  
 COLLAR AZIMUTH 0  
 COLLAR DIP -90  
 ELEVATION \_\_\_\_\_  
 LENGTH 680ft.

rd. from N. boundary, claim 821910. (Cut out). Lost H<sub>2</sub>O, c. 154ft. Extremely blocky throughout

FOOTAGE		% REC	LITHOTYPE	DESCRIPTION <small>GEOLOGY: (colour, grain size, texture, minerals, alteration etc.)</small>	SAMPLE				ASSAYS	
FROM	TO	ROD			SAMPLE No	FROM	TO	TOTAL	% SUL	
435.6	566.5	98-95/	Chl. Schist.	Initially massive, pyroxenitic, but rexl'd, w Fine mesh cte/carbonate infill, & grey to pale buff grey, rarely, green grey. Essentially, a rexl'd assemblage of a f-g, chl-serpentine & ?-exsolved qz. H less than 5. Resembles a pale version of a serpentine-chl. schist, w a gradual decrease in intensity of bx'n @ depth. Overall, 85 irr. cte+serp. fracture infill. Non-mag. V. blocky throughout. 1. contact not observed, because of blocky core.						
566.5	680	95+/	Distal Int.	Relatively homogeneous, massive; locally, v. Volcanic as firely lineated & locally, wkly. mag. (Same strength as Kimberlite...). Grey to dirty pink grey, f-m-g, Wkly. haematitic. A matrix composed of detrital, decussate S-R to bladed-tabular fel. & rare qz & 5-8%						

ONTARIO GEOLOGICAL SURVEY  
 ASSESSMENT FILES  
 OFFICE  
 MAR 16 1990  
 RECEIVED

# DIAMOND DRILL LOG

PROPERTY	NTS	CORE SIZE
COMMENCED	DISTRICT	CONTRACTOR
COMPLETED	TWP /LAT. LONG.	DATE LOGGED
OBJECTIVE	CLAIM	LOGGED BY
	CO-ORDINATES	DDH COMMENTS

SURVEY DEPTH	DIP	AZIMUTH

Hole No. FL 89-4 5 of 5

COLLAR AZIMUTH \_\_\_\_\_

COLLAR DIP \_\_\_\_\_

ELEVATION \_\_\_\_\_

LENGTH \_\_\_\_\_

CUTAGE		% REC	LITHOTYPE	DESCRIPTION <small>GEOLOGY (colour, grain size, texture, minerals, alteration etc.)</small>	SAMPLE					ASSAYS	
M	TO	ROD			SAMPLE No.	FROM	TO	TOTAL	% SUL		
				chl & lesser bte. Av clast size, 2mm., max 8mm.							
				Rarely, m-g & confined to fel. xls/clasts. Mr. colour variation due to haem. & occasional Na/K alt'n.							
				Texturally, nr. felty, lath-like, to decussate-mesh or bladed-acicular or rexl'd bladed & hornfelsesd, w							
				not uncommonly, a radial acicular-bladed habit exhibited by the fel's. Fractures @ 70-75, 30 to CA.							
				EOH 680ft.							



A.L.

DOCUMENT No. **W9908** Old



32045W0001 47 MCVITTIE

900

requirements and the reverse side of this form for table of information.

**Mining Act**

**Report of Work**

Name and Address of Recorded Holder <b>Skead Holdings Ltd.</b>	Prospector's Licence No. <b>T-1956</b>
<b>c/o P.O. Box 1110, SAULT STE. MARIE, Ont. P6A 5N7</b>	Telephone No. <b>949-5928</b>

Summary of Distribution of Credits and Work Performance

Mining Division <b>Larder Lake</b>	Mining Claim			Mining Claim			Mining Claim		
	Prefix	Number	Work Days Cr.	Prefix	Number	Work Days Cr.	Prefix	Number	Work Days Cr.
Township or Area <i>Gauthier &amp; McVittie Townships</i>	<b>L</b>	<b>760496</b>	<b>17.3</b>						
Total Assessment Credits Claimed <b>237</b>	<b>L</b>	<b>821910</b>	<b>20</b>						
Type of Work Performed (Check one only)	<b>L</b>	<b>821928</b>	<b>20</b>						
	<input type="checkbox"/> Manual Work	<b>L</b>	<b>1014694</b>	<b>60</b>					
	<input type="checkbox"/> Shaft Sinking Drifting or other Lateral Work	<b>L</b>	<b>1045614</b>	<b>40</b>					
	<input type="checkbox"/> Mechanical equipment	<b>L</b>	<b>1096947</b>	<b>79.7</b>					
	<input type="checkbox"/> Power Stripping other than Manual (maximum credit allowed - 100 days per claim)								
<input checked="" type="checkbox"/> Diamond or other Core drilling									
<input type="checkbox"/> Core Specimens									

Dates when work was performed From: <b>Nov. 13/89</b> To: <b>Nov. 21/89</b>	Total No. of Days Performed <b>237</b>	Total No. of Days Claimed <b>237</b>	Total No. of Days to be Claimed at a Future Date
--	---	---	--

All the work was performed on Mining Claim(s): Indicate no. of days performed on each claim. (See note No. 1 on reverse side)	Mining Claim <b>L1096947</b>	No. of Days <b>237</b>	Mining Claim	No. of Days	Mining Claim	No. of Days	Mining Claim	No. of Days	Mining Claim	No. of Days

Required information eg. type of equipment, Names, Addresses, etc. (See Table on reverse side)  
If space below is insufficient, attach schedules with required information and location sketches

**Barron Drilling** **Hole FL 89-4**  
**Haileybury, Ontario** **443 to 680 feet (E O H)**

ONTARIO GEOLOGICAL SURVEY  
ASSESSMENT FILES  
OFFICE  
MAR 16 1990  
RECEIVED

Certification of Beneficial Interest \* (See Note No. 2 on reverse side)

I hereby certify that, at the time the work was performed, the claims covered in this report of work were recorded in the current recorded holder's name or held under a beneficial interest by the current recorded holder.

Date: **Jan. 10/90** Recorded Holder or Agent (signature): *[Signature]*

Certification Verifying Report of Work

I hereby certify that I have a personal and intimate knowledge of the facts set forth in the Report of Work annexed hereto, having performed the work or witnessed same during and/or after its completion and the annexed report is true.

Name and Address of Person Certifying  
**K.A. McGregor, 28 Ford St., Sault Ste. Marie, Ont.**

Telephone No. **949-5928** Date **Jan. 10/90** Certified By (Signature) *[Signature]*

**For Office Use Only**

Work Assignments <b>L 1096947</b> <b>Skead Holdings Ltd.</b> 157.3 3842.7	Received Stamp <b>RECEIVED</b> LANDER LAKE MINING DIVISION <b>JAN 12 1990</b> 9:50 am <i>[Signature]</i>
---	---

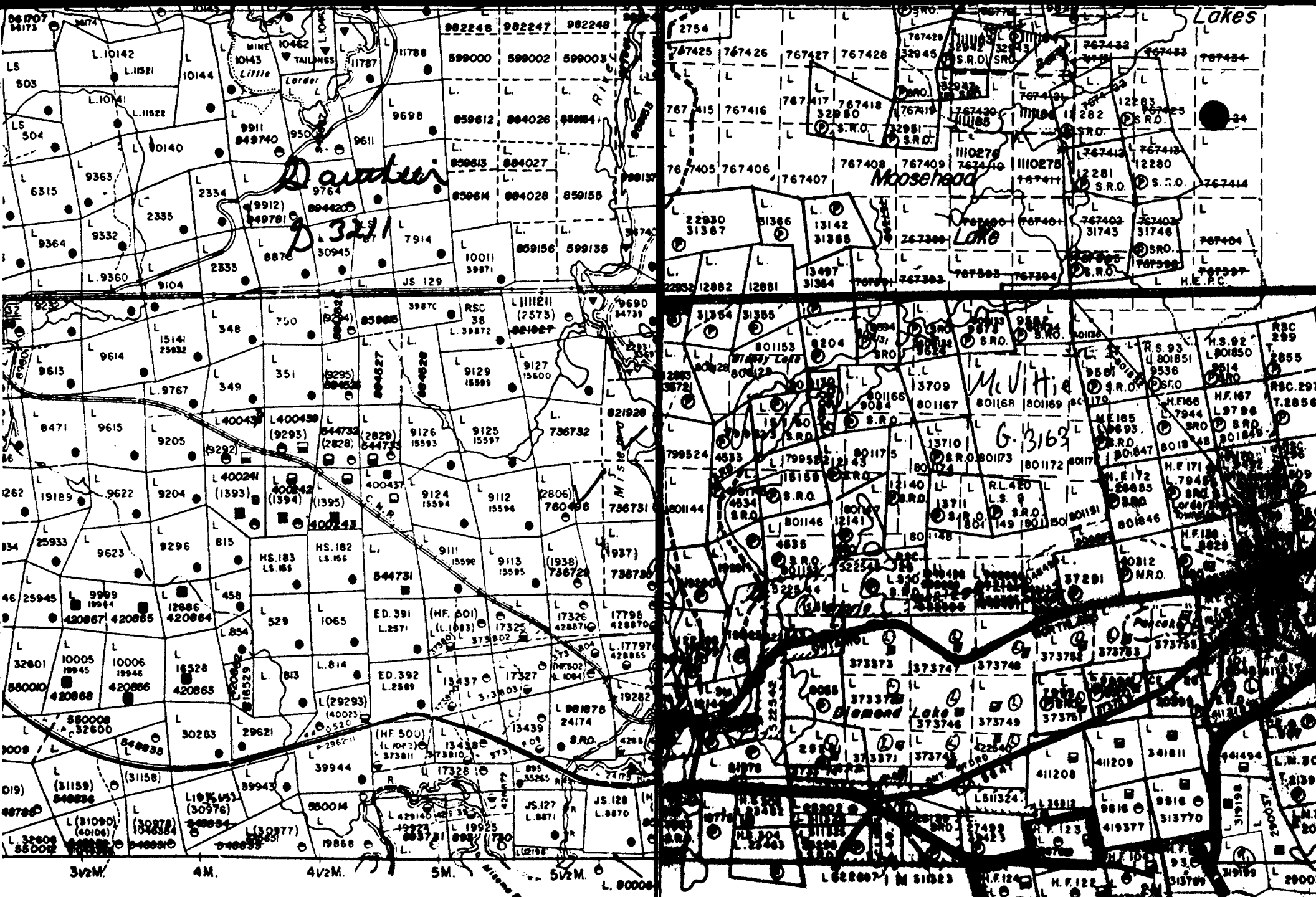

**NOTE**  
 STATING OF MINING CLAIMS WITHIN  
 TOWN OF LARDER LAKE - SUBJECT  
 TO SEC. 57(1) OF MINING ACT (R.S.O. 1970).

Town of  
**Larder Lake**

MUNICIPALITY OF LAR  
**Hearst**



**NOTE**  
 STAKING OF MINING CLAIMS WITHIN  
 TOWN OF LARDER LAKE - SUBJECT  
 TO SEC. 37(6) OF MINING ACT (R.S.O. 1970).

Town of  
**Larder Lake**

MUNICIPALITY OF  
**Hears**