



32D04SW0168 38 MCELROY

010

DIAMOND DRILLING

Township: McElroy

Report No: 38

WORK PERFORMED FOR: Gerrard Bastarache

RECORDED HOLDER: SAME AS ABOVE [x]

: OTHER []

<u>CLAIM NO.</u>	<u>HOLE NO.</u>	<u>FOOTAGE</u>	<u>DATE</u>	<u>NOTE</u>
L 799965	1	207'	June/86	(1) (2)

NOTES: (1) #433-86 (filed in May/87)
 (2) Report on diamond drilling and assay results added from
 OMEP file #OM86-6-P-19, July 7/89.

Mc ~~EL~~ROY Township

~~15468~~

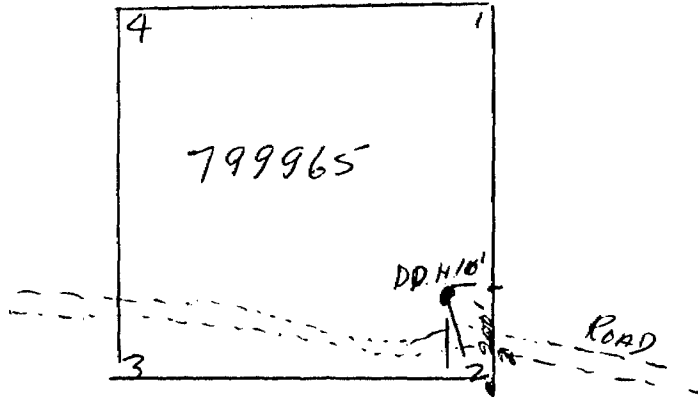

DIAMOND DRILL RECORD

PROPERTY Basterache HOLE NO. McElroy #1

SHEET NUMBER 1 SECTION 0 TO 173.5 STARTED: JUNE 7 1986

LATITUDE: 200' W of No. 2 Post DIP: -45° COMPLETED: JUNE 11 1986

DEPARTURE: Claim L799965 DEPTH: 207

ELEVATION: _____ BEARING: S 20° E PROPOSED DEPTH: _____

DEPTH FEET	LEGEND	Sample No.	Sample Width				
0 - 20	Casing						
- 27.5	Black wacke with m.g. sandstone streaks						
- 35	Medium to coarse grained grey-green bedded tuff @ 31.5 narrow carb. bx.						
- 40.2	Black wacke as above						
- 55	Tuffaceous agglomerate-conglomerate with sulphide clasts						
- 68	Fine-grained black wacke, conglomeratic in places						
- 87	In situ brecciated basalt ? with chloritic matrix						
- 91.3	Medium to coarse grained grey-green tuff? 90 - 90.5 irregular qtz stringers						
- 95.2	Fine grained black wacke @ 50° to core						
-173.5	Tuffaceous agglomerate-conglomerate with tuff interbeds 112.5 - 124 bedded with large clasts dark in colour 124-150 light green possibly in situ bx basalt 150 - 166 Tuff m.g. becoming f.g. to end of section with a few carbonate stringers 166-173.5 Light green siliceous @ 173.5 contact is a qtz stringer along a slip						

ONTARIO GEOLOGICAL SURVEY
 ASSESSMENT FILES
 RESEARCH OFFICE
 OCT 29 1986
 RECEIVED



 REGISTERED PROFESSIONAL ENGINEER
 R. A. MacGregor

R.A. MacGregor P.Eng.

DRILLED BY: _____

SIGNED: *R. MacGregor*

REPORT ON DIAMOND DRILLING
 Claim L799965
 McElroy Township, Ontario
 by
 R.A. MacGregor, P. Eng.

GENERAL

A diamond drill hole was put down on claim L799965 in McElroy Township, District of Timiskaming, Ontario to test a VLF-EM conductor and potential sulphide zone outcropping on surface.

The hole cut a volcanic-wacke sequence of rocks showing in situ brecciation and an agglomerate-conglomerate (possibly debris flow) unit with sulphide clasts. No obvious economic mineralization was noted, however the environment remains potentially favourable for base metal deposition.

The hole was drilled by ^{Mr (Bud) Harrington 66 4th Ave. Kirkland Lake Ont.} ~~XXXXXXXXXXXX~~ments, with hole spotting and supervision by G. Bastarache the claim owner. The core was logged by the author.

Respectfully submitted

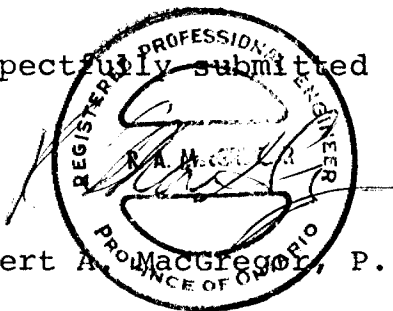

Robert A. MacGregor, P. Eng.

December 22, 1986

OM 86-6-P-14



ACCURASSAY LABORATORIES LTD.

P.O. BOX 604
KIRKLAND LAKE, ONTARIO, CANADA P2N 3J5
TEL.: (705) 567-6343

President: Dr. GEORGE DUNCAN, M.Sc., Ph. D., C. Chem (Ont.), C. Chem (U.K.), M.C.I.C., M.R.S.C., A.R.C.S.T.

Certificate of Analysis

5033

Date: June 30, 19 86

Mr. Gerald Bastarache
25 Tweedsmuir Rd., Apt. 309
Kirkland Lake, Ont
P2N 3M8

<u>Sample Number</u>	<u>gold concn oz/T</u>	<u>Silver concn oz/T</u>	<u>Zinc Concn.%</u>
1.....Less than 0.0004	less than 0.100	1.10
2.....Less than 0.0004		

Per: _____

OM 86-6-P-14

Name and Postal Address of Recorded Holder
 M. Elroy Turpin #4332 4' The Minir



900

GERARD BASTARACHE
 25 TWEEDSMUIR AVE APT 309 KIRKLAND LAKE ONT. P2N 3M8

Summary of Work Performance and Distribution of Credits

Total Work Days Cr. claimed 207	Mining Claim			Work Days Cr.	Mining Claim			Work Days Cr.
	Prefix	Number	Days Cr.		Prefix	Number	Days Cr.	
for Performance of the following work. (Check one only) <input type="checkbox"/> Manual Work <input type="checkbox"/> Shaft Sinking Drifting or other Lateral Work. <input type="checkbox"/> Compressed Air, other Power driven or mechanical equip. <input type="checkbox"/> Power Stripping <input checked="" type="checkbox"/> Diamond or other Core drilling <input type="checkbox"/> Land Survey		L-799965	60					
		L-799966	60					
		L-799970	60					
		L-892205	27					

ONTARIO GEOLOGICAL SURVEY
 ASSESSMENT FILE
 RESEARCH OFFICE
 OCT 29 1986
 RECEIVE

All the work was performed on Mining Claim(s): L-799965

Required Information eg: type of equipment, Names, Addresses, etc. (See Table Below)

Drilling done by Bud Hovington 66 4th avenue Kirkland Lake Ont. Drilling done for Gerard Bastarache & Claude Castonguay (partner) Box 22 site 4 RR#2 Drilling done on the 7 to 11th of June 1986 SWATIKA ONT. Claim # 799965 200' W of 90 2 post. Dip 45° Bearing S 20° E Dept 207!

RECORDED
 OCT 14 1986
 Receipt # _____

RECEIVED
 OCT 14 1986
 1:50 P.M.
 Date of Report: Oct 14 1986
 Recorded Holder or Agent (Signature): Gerard Bastarache

Certification Verifying Report of Work

I hereby certify that I have a personal and intimate knowledge of the facts set forth in the Report of Work annexed hereto, having performed the work or witnessed same during and/or after its completion and the annexed report is true.

Name and Postal Address of Person Certifying
 Gerard Bastarache 25 Tweedsmuir Ave Kirkland Lake Ont.
 Apt 309 P2N 3M8
 Date Certified: Oct 14 1986
 Certified by (Signature): Gerard Bastarache

Table of Information/Attachments Required by the Mining Recorder

Type of Work	Specific information per type	Other information (Common to 2 or more types)	Attachments
Manual Work	Nil	Names and addresses of men who performed manual work/operated equipment, together with dates and hours of employment.	Work Sketch: these are required to show the location and extent of work in relation to the nearest claim post.
Shaft Sinking, Drifting or other Lateral Work			
Compressed air, other power driven or mechanical equip.	Type of equipment	Names and addresses of owner or operator together with dates when drilling/stripping done.	Work Sketch (as above) in duplicate
Power Stripping	Type of equipment and amount expended. Note: Proof of actual cost must be submitted within 30 days of recording.		
Diamond or other core drilling	Signed core log showing; footage, diameter of core, number and angles of holes.	Nil	Nil
Land Survey	Name and address of Ontario land surveyor.		

M DISPOSITION

ONLY
ONLY
FACE RIGHTS

Disposition File
to mts.
1/80 mts.

Ms. Elroy trip - 53214

GAU

L
165
703
982

BOSTON Tp.

