

32D04SW0197 34 MCELROY

010

DIAMOND DRILLING

TOWNSHIP: McElroy

REPORT No.: 34

WORK PERFORMED BY: Gerard Bastarche

<u>CLAIM No.</u>	<u>HOLE No.</u>	<u>FOOTAGE</u>	<u>DATE</u>	<u>NOTE</u>
L 524175	1	102	Nov/82	(1)
	2	125	Mar/84	(2)
		<u>107</u>		

NOTES: (1) #64-83
(2) #98-84

Me ELROY TOWNSHIP

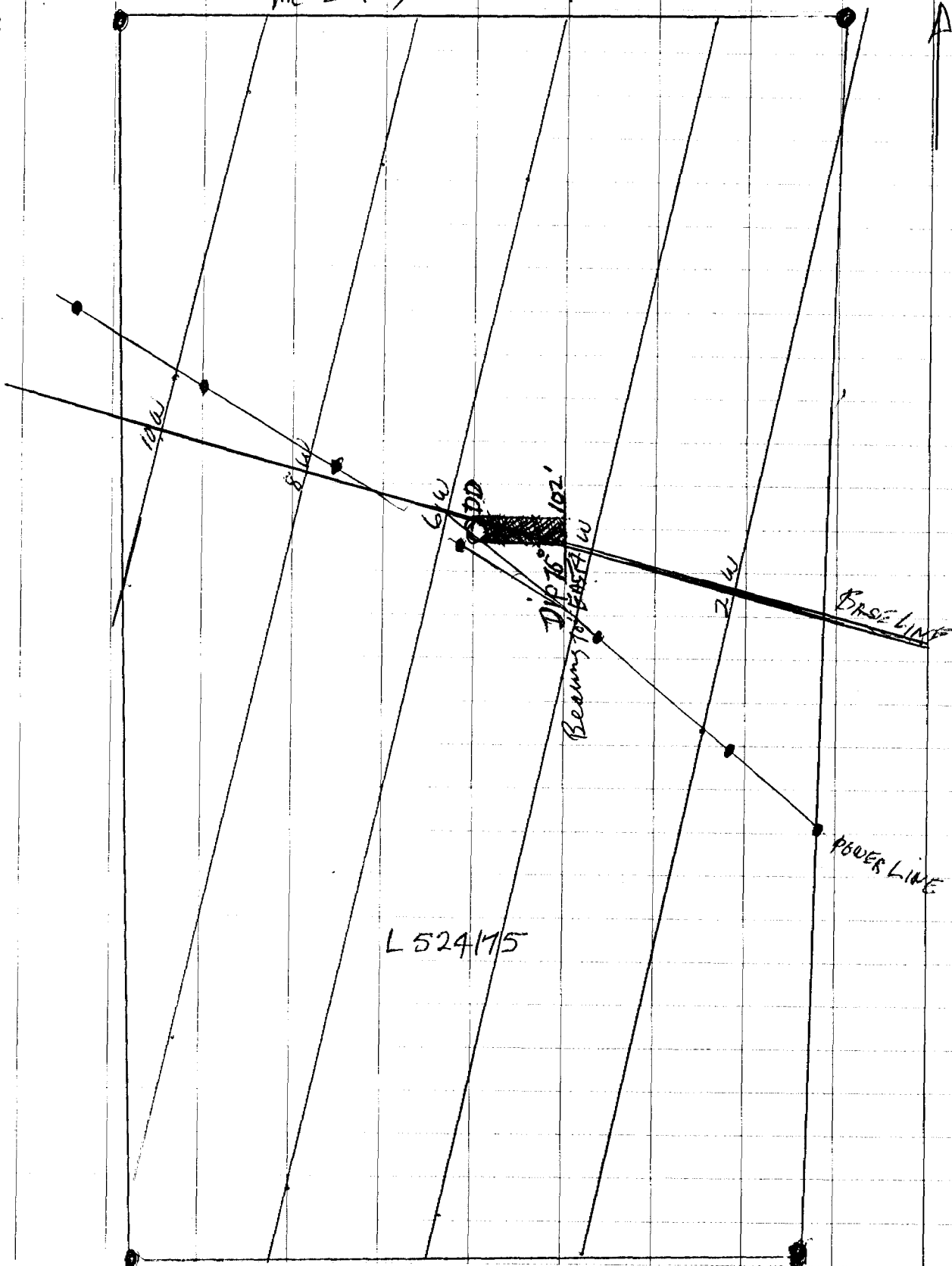

L 524175

LOCATION: L524175, McElroy Twp. HOLE: #2
DIRECTION: N 10° E DEPTH: 125'
DIP: - 57°
DRILLED BY: R. Yost

Log

- 0 - 1 Casing
- 110.5 Pyroclastic breccia, coarse with angular clasts to 1" matrix coarse to medium grained black volcanic detritus with some carbonate. Pyrite and pyrrhotite occurs as clasts and some disseminations. Contains interbeds of fine to medium grained volcanogenic sediment? @ 12.0-12.5; 14.5-16; 19-22; 32-33.
- 73-76 fine grained diorite with fine white pyrite
- 85-86 diorite dyke with sharp contacts @ 30° to core
- 100 - 101.5 Fine grained sediment? with carbonate veining
- 125 Basalt, ultramafic with coarse quench texture

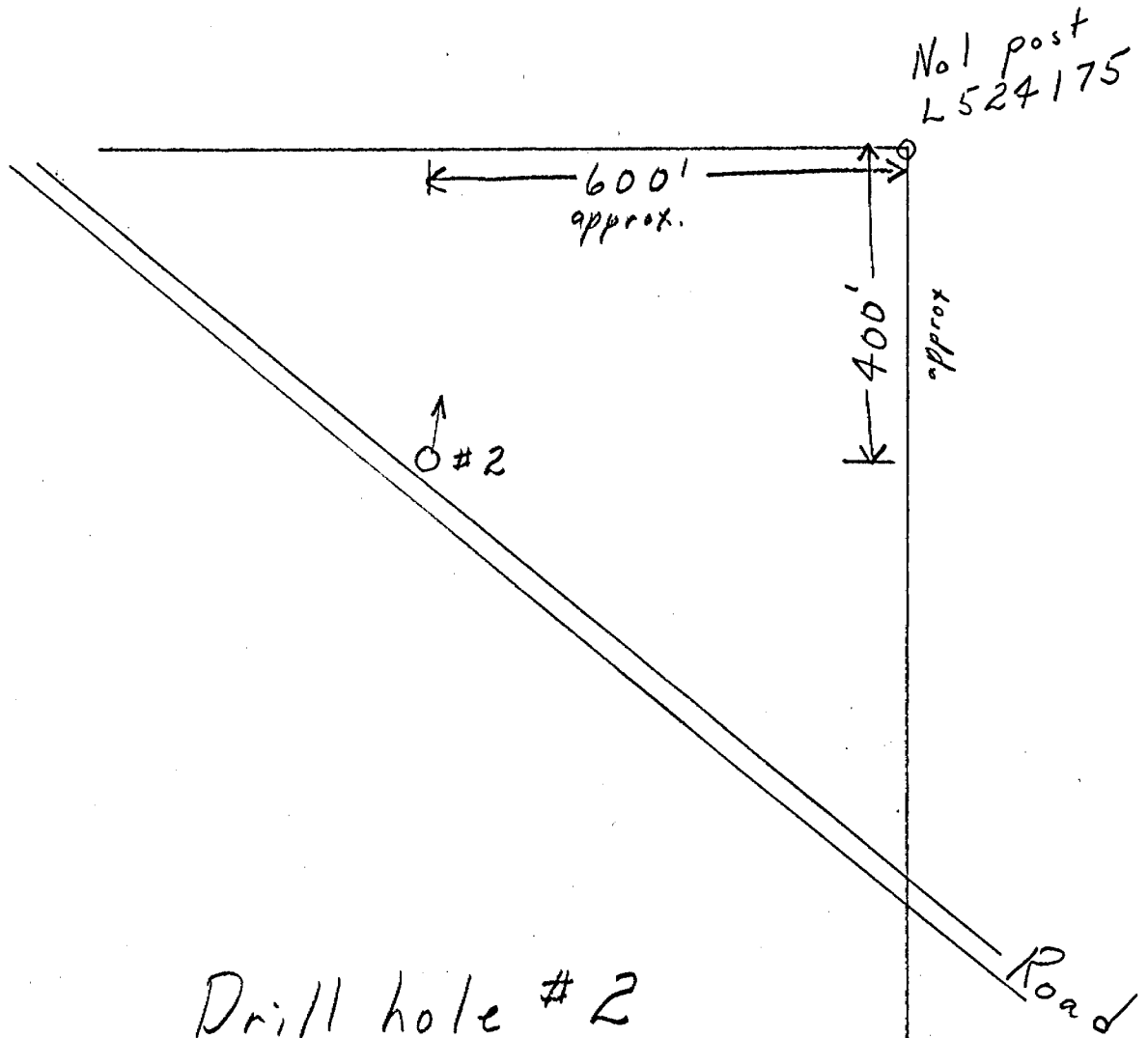

Drill hole #2
Claim L524175
Mc Elroy Twp

BOSTON TP M-332

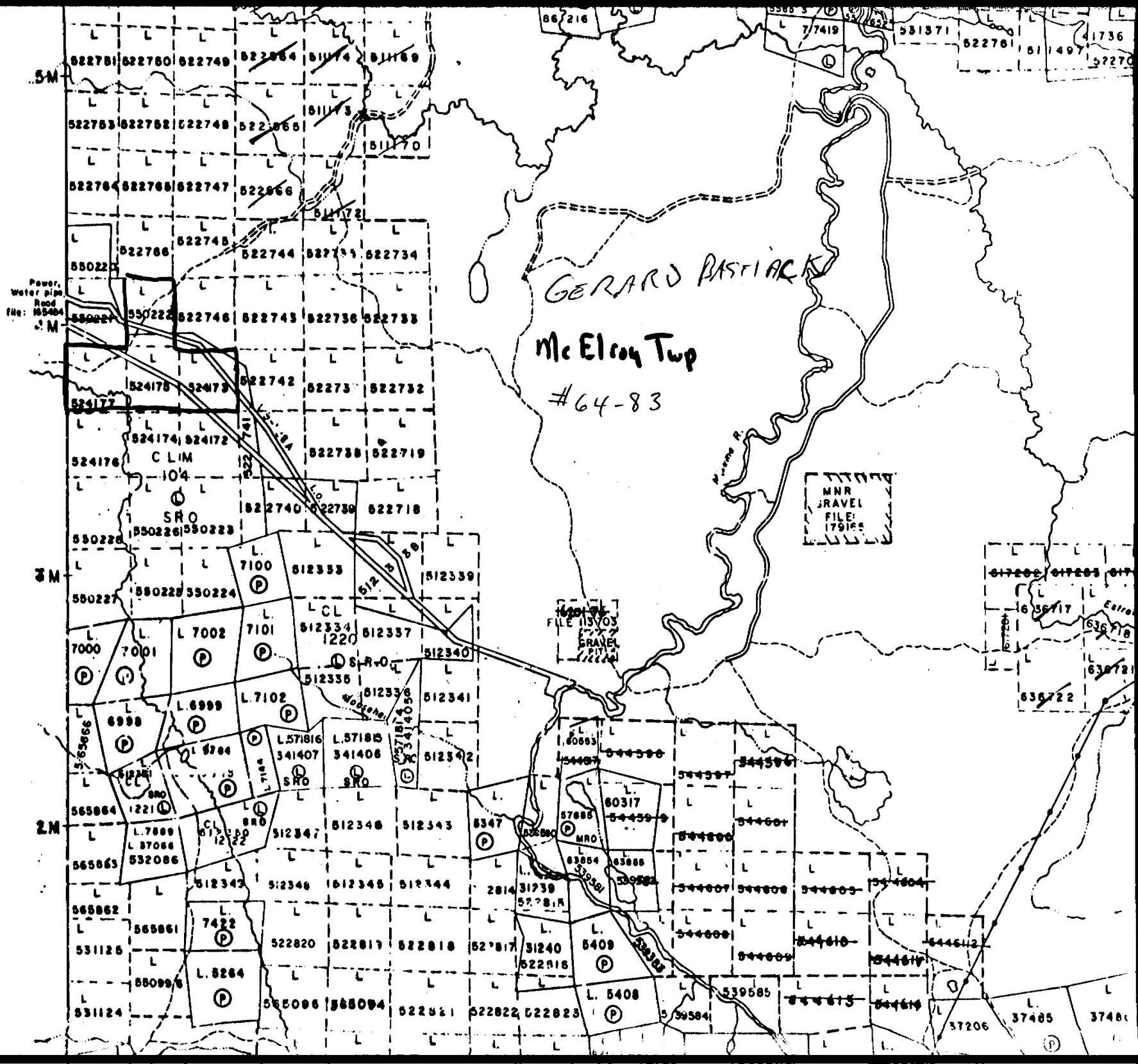



32D04SW0197 34 MCELROY

900

McElroy Twp

The Mini

Name and Postal Address of Recorded Holder
Gerard Burtwick
 P.O. Box 1193 *Kirkland Lake, Ont.*

Summary of Work Performance and Distribution of Credits

Total Work Days Cr. claimed	Mining Claim			Mining Claim			Mining Claim		
	Prefix	Number	Work Days Cr.	Prefix	Number	Work Days Cr.	Prefix	Number	Work Days Cr.
102 + 55	L	524175	80						
		524177	40						
		524173	35						

for Performance of the following work. (Check one only)

- Manual Work
- Shaft Sinking Drifting or other Lateral Work.
- Compressed Air, other Power driven or mechanical equip.
- Power Stripping
- Diamond or other Core drilling
- Land Survey

ONTARIO GEOLOGICAL SURVEY
 ASSESSMENT RESEARCH
 MAR 30
 RECEIVED

All the work was performed on Mining Claim(s): L-524175-102' 550220-55'

Required Information eg: type of equipment, Names, Addresses, etc. (See Table Below)

See attached Drilling Record. Nov 9 - 12/82
 All Drilling is apply to claims R. Yost
 40 Main St
 Kirkland Lake, Ont.
 No. L-524175 L-524177 L-524173
 Balance of 55 days from previous report
 September 14th 1982
 Report no. 278
 (Log submitted) Dec 21/81

LARDER LAKE MINING DIV.
 RECEIVED
 MAR 11 1983
 AM 7 18 | 9 10 | 11 12 | 1 2 | 3 4 | 5 16 PM

Date of Report: March 11 1983
 Recorded Holder or Agent (Signature): Gerard Burtwick

Certification Verifying Report of Work

I hereby certify that I have a personal and intimate knowledge of the facts set forth in the Report of Work annexed hereto, having performed the work or witnessed same during and/or after its completion and the annexed report is true.

Name and Postal Address of Person Certifying
Gerard Burtwick
 P.O. Box 1193 *Kirkland Lake, Ont.*

Date Certified: March 11 1983
 Certified by (Signature): Gerard Burtwick

Table of Information/Attachments Required by the Mining Recorder

Type of Work	Specific information per type	Other information (Common to 2 or more types)	Attachments
Manual Work	Nil	Names and addresses of men who performed manual work/operated equipment, together with dates and hours of employment.	Work Sketch: these are required to show the location and extent of work in relation to the nearest claim post.
Shaft Sinking, Drifting or other Lateral Work			
Compressed air, other power driven or mechanical equip.	Type of equipment	Names and addresses of owner or operator together with dates when drilling/stripping done.	Work Sketch (as above) in duplicate
Power Stripping	Type of equipment and amount expended. Note: Proof of actual cost must be submitted within 30 days of recording.		
Diamond or other core drilling	Signed core log showing: footage, diameter of core, number and angles of holes.		
Land Survey	Name and address of Ontario land surveyor.	Nil	Nil



Ministry of
Natural
Resources

Report of Work

Assessment Library

90 98

Instructions

- Supply required data on a separate form for each type of work to be recorded (see table below).
- For Geo-technical work use form no. 1362 "Report of Work (Geological, Geophysical, Geochemical and Expenditures)".

W8/08-98 File 550220
The Mining Act

McElroy Twp

Name and Postal Address of Recorded Holder Gerard Bastarche	Prospector's Licence No. M 15468
Box 1193, Kirkland Lake, Ontario	

Summary of Work Performance and Distribution of Credits

Total Work Days Cr. claimed 123	Mining Claim		Work Days Cr.	Mining Claim		Work Days Cr.	Mining Claim		Work Days Cr.
	Prefix	Number		Prefix	Number		Prefix	Number	
for Performance of the following work. (Check one only)	L	524177	40						
		524173	40						
		524175	43						
<input type="checkbox"/> Manual Work									
<input type="checkbox"/> Shaft Sinking Drifting or other Lateral Work.									
<input type="checkbox"/> Compressed Air, other Power driven or mechanical equip.									
<input type="checkbox"/> Power Stripping									
<input checked="" type="checkbox"/> Diamond or other Core drilling									
<input type="checkbox"/> Land Survey									

All the work was performed on Mining Claim(s): **L524175, McElroy Twp.**

Required Information eg: type of equipment, Names, Addresses, etc. (See Table Below)

Drilled By: **R. Yost**
Kirkland Lake, Ontario

Hole # **2**

Depth **125'**

APR 3 1984 RECEIVED

LAKELAND MINING DIV. RECEIVED MAR 21 1984 AM 7 | 8 | 9 | 10 | 11 | 12 | 1 | 2 | 3 | 4 | 5 | 6 PM

RECORDED MAR 21 1984 REC. No. _____

Date of Report: **Mar. 19/84**

Recorded Holder or Agent (Signature): *R. Yost*
Agent

Certification Verifying Report of Work

I hereby certify that I have a personal and intimate knowledge of the facts set forth in the Report of Work annexed hereto, having performed the work or witnessed same during and/or after its completion and the annexed report is true.

Name and Postal Address of Person Certifying
Robert A. MacGregor, 134 Palace Dr., Sault Ste. Marie, Ontario

Date Certified: **Mar. 19/84**

Certified by (Signature): *R. MacGregor*

Table of Information/Attachments Required by the Mining Recorder

Type of Work	Specific information per type	Other information (Common to 2 or more types)	Attachments
Manual Work	Nil	Names and addresses of men who performed manual work/operated equipment, together with dates and hours of employment.	Work Sketch: these are required to show the location and extent of work in relation to the nearest claim post.
Shaft Sinking, Drifting or other Lateral Work			
Compressed air, other power driven or mechanical equip.	Type of equipment	Names and addresses of owner or operator together with dates when drilling/stripping done.	Work Sketch (as above) in duplicate
Power Stripping	Type of equipment and amount expended. Note: Proof of actual cost must be submitted within 30 days of recording.		
Diamond or other core	Signed core log showing: footage, diameter of		