



32D04SW0313 34 BOSTON

DIAMOND DRILLING

010

TOWNSHIP: Boston

REPORT No.: 34

WORK PERFORMED BY: Argentex Resources Corp.

<u>CLAIM No.</u>	<u>HOLE No.</u>	<u>FOOTAGE</u>	<u>DATE</u>	<u>NOTE</u>
L 799695	84-5	125	June/84	(1)

NOTES: (1) #249-84

DIAMOND DRILL LOG

Company: Argentex Resource Expl. Corp. Hole No. BOS84-5  
Location: Boston Twp. Date Started: June 30/84 Page No. 1  
Level: Surface Date Finished: July 5/84 Core Size: BQ  
Bearing: 10°W of Grid Logged By: Stewart Carmichael Signed: \_\_\_\_\_  
Inclination: -45° South Core Saved or Discarded: Core stored at Kenogami Lake  
Total Depth: 125' Casing Pulled: (X) or Left: ( ) Acid Tests:  
Location of Collar: 4+00E 9+20N Project: At: None taken  
Drilled By: Les Forages Groleau Ltee At:

---

Footage From - To	Geological & Physical Description	Sample From - To Number
----------------------	-----------------------------------	----------------------------

---

0.0	98.0	Casing	
98.0	125.0	Pink medium grained syenite locally fractured and brecciated. Fault may occur at 121.5'. Syenite contains 1% finely disseminated pyrite, trace chalcopyrite. Numerous quartz stringers throughout, barren of mineralization. Brecciated zones show no mineralization, as does the fault zone.	
	98.0'	121.5'	syenite, trace sulfides
		110'	111.3' brecciated syenite, trace - 2% py.
		116'	-3" wide qtz vein, dip 60° to core axis, trace sulfides
		119'	121.5' brecciated syenite, trace sulfides
	121.5'	122.0'	sheared syenite, talcy, broken core, trace sulfides
	122.0'	125.0'	syenite, medium grained, trace sulfides throughout.
	125.0'		END OF HOLE

Logged by *S. Carmichael*  
Stewart Carmichael B.Sc. Geology

84-550997

#1-550997

20+00N  
 19+00N  
 18+00N  
 17+00N  
 16+00N  
 15+00N  
 14+00N  
 13+00N  
 12+00N  
 11+00N  
 10+00N  
 9+00N  
 8+00N  
 7+00N  
 6+00N  
 5+00N  
 4+00N  
 3+00N  
 2+00N  
 1+00N

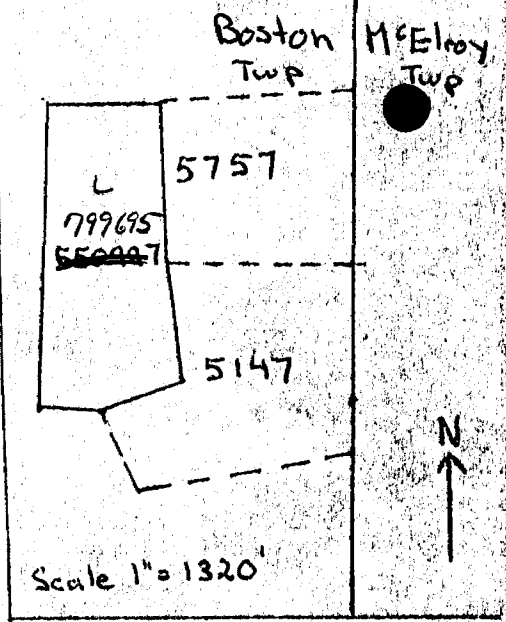

⊙ Collar  
 Bas 84-5  
 Dip -45°  
 Depth 125'

Argentex Resource Expl.  
Drill Hole Location

Bos 84-5  
 4+00E, 9+20N  
 Dip -45°  
 Depth 100'

Scale

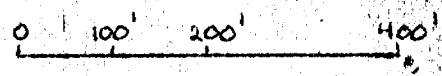

L 0+00

L 4+00E

L 8+00E

#2-550997

43-550997



320046W0313 34 BOSTON

No. #249

Name and Postal Address of Recorded Holder

Argentey Resource Exptl.

900

5-1816 44 Victoria St - Toronto Ont.

Summary of Work Performance and Distribution of Credits

Total Work Days Cr. claimed	Mining Claim			Work Days Cr.	Mining Claim			Work Days Cr.	Mining Claim		
	Prefix	Number	Work Days Cr.		Prefix	Number	Work Days Cr.		Prefix	Number	Work Days Cr.
125	L	799695	125								
for Performance of the following work. (Check one only) <ul style="list-style-type: none"> <li><input type="checkbox"/> Manual Work</li> <li><input type="checkbox"/> Shaft Sinking Drifting or other Lateral Work.</li> <li><input type="checkbox"/> Compressed Air, other Power driven or mechanical equip.</li> <li><input type="checkbox"/> Power Stripping</li> <li><input checked="" type="checkbox"/> Diamond or other Core drilling</li> <li><input type="checkbox"/> Land Survey</li> </ul>											

All the work was performed on Mining Claim(s): 799695

Required Information eg: type of equipment, Names, Addresses, etc. (See Table Below)

125' D.D claim 799695 Boston Twp.  
Larder Lake mining Division

JUL 9 1984  
RECORDED  
REC. No.

Contractor  
C. Reault & Sons  
Rouyn Quebec

ONTARIO GEOLOGICAL SURVEY  
ASSESSMENT FILES  
RECORDS OFFICE  
JUL 24 1984  
RECEIVED

LARDER LAKE  
MINING DIV.  
RECEIVED  
JUL - 9 1984  
AM PM  
7 8 9 10 11 12 1 2 3 4 5 6

Date of Report: July 9/84  
Recorded Holder or Agent (Signature): [Signature]

Certification Verifying Report of Work

I hereby certify that I have a personal and intimate knowledge of the facts set forth in the Report of Work annexed hereto, having performed the work or witnessed same during and/or after its completion and the annexed report is true.

Name and Postal Address of Person Certifying

Robert Kusnar

Date Certified: July 9/84  
Certified by (Signature): [Signature]

Table of Information/Attachments Required by the Mining Recorder

Type of Work	Specific information per type	Other information (Common to 2 or more types)	Attachments
Manual Work	Nil	Names and addresses of men who performed manual work/operated equipment, together with dates and hours of employment.	Work Sketch: they are required to show the location and extent of work in relation to the nearest claim post.
Shaft Sinking, Drifting or other Lateral Work			
Compressed air, other power driven or mechanical equip.	Type of equipment	Names and addresses of owner or operator together with dates when drilling/stripping done.	Work Sketch (as above) in duplicate
Power Stripping	Type of equipment and amount expended. Note: Proof of actual cost must be submitted within 30 days of recording.		
Diamond or other core drilling	Signed core log showing: footage, diameter of core, number and angles of holes.	Nil	Nil
Land Survey	Name and address of Ontario land surveyor.		

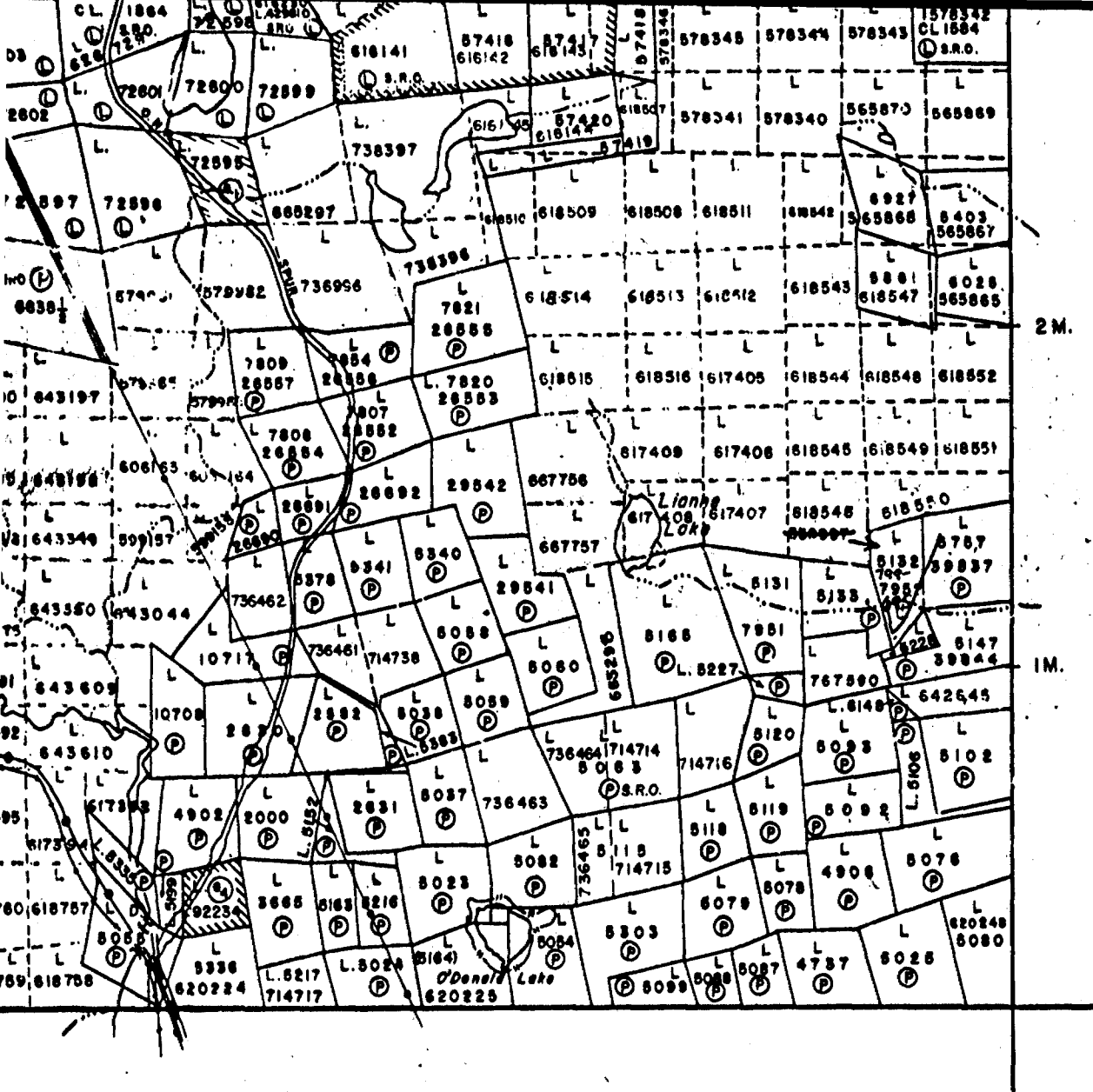

McEIRD

NOTES

400' Surface Rights Per vation  
shores of all Lakes and Rivers

AREAS WITHDRAWN FROM STAKING

S.R. - SURFACE RIGHTS      M.R. - MINING RIGHTS

Sec.	Order No.	Date	Disp'n
------	-----------	------	--------

- |                  |            |         |      |
|------------------|------------|---------|------|
| 43 (R.S.O. 1970) |            | 18/4/73 | M.R. |
| 43 (R.S.O. 1970) | NRW. 36/79 | 30/5/79 | S.R. |

SAND and GRAVEL

GRAVEL FILE 27683 & 147035

GRAVEL FILE 33786

*Boston Twp #2*

PLAN NO. - M-33

ONTARIO

MINISTRY OF NATURAL RESOURCES

SURVEYS AND MAPPING BRANCH

d Twp. M.380

*Rec'd May 7/84*