



32D05NW0014 17 THACKERAY

010

DIAMOND DRILLING

TOWNSHIP: THACKERAY

REPORT NO: 17

WORK PERFORMED FOR: Kerr Addison Mines Ltd.

RECORDED HOLDER: Same as above [xx]  
: Other [ ]

<u>Claim No.</u>	<u>Hole No.</u>	<u>Footage</u>	<u>Date</u>	<u>Note</u>
L 792321	SS-87-G-57	133'	Feb/87	(1)
	SS-87-G-58	350'	Feb/87	(1)

NOTES: (1) #311-87, filed in Feb/88

# DIAMOND DRILL RECORD

NAME OF PROPERTY MURPHY GARRISON  
 HOLE NO. SS-87-G-57 LENGTH 133  
 LOCATION Metric Grid  
 LATITUDE 12+30S DEPARTURE 0+00  
 ELEVATION \_\_\_\_\_ AZIMUTH Grid N DIP -55°  
 STARTED Feb 27/87 FINISHED Feb 28/87

FOOTAGE	DIP	AZIMUTH	FOOTAGE	DIP	AZIMUTH

HOLE NO. 87-57 SHEET NO. 1  
 REMARKS  
 LOGGED BY T. Tennent

FOOTAGE FROM	TO	DESCRIPTION	SAMPLE			ASSAYS							
			NO.	% SULPHIDES	FOOTAGE FROM	FOOTAGE TO	TOTAL	%	%	OZ./TON	OZ./TON		
0	130	Casing											
130	133	<u>FINE GRAINED, DARK GREEN MAFIC VOLCANIC WITH 2% CHLORITIC SPOTTING</u>  Non-magnetic to very weakly magnetic. 1/8 F.S. disseminated pyrite. 130-131 - Broken core.											
133	EOH	Hole abandoned - cave in.											

# DIAMOND DRILL RECORD

NAME OF PROPERTY MURPHY GARRISON  
 HOLE NO. 87-G-58 LENGTH 350  
 LOCATION 12410 S DEPARTURE 0+00  
 LATITUDE 12410 S AZIMUTH Grid N DIP -55°  
 ELEVATION \_\_\_\_\_ FINISHED Feb 28/87  
 STARTED Feb 28/87

FOOTAGE	DIP	AZIMUTH	FOOTAGE	DIP	AZIMUTH

HOLE NO. 87-58 SHEET NO. 1  
 REMARKS \_\_\_\_\_  
 LOGGED BY T. Tennent

FOOTAGE FROM	TO	DESCRIPTION	SAMPLE				ASSAYS						
			NO.	% SULPHIDES	FOOTAGE FROM	TO	TOTAL	%	%	OZ/TON	OZ/TON		
0	112	Casings.											
112	338	<u>FINE GRAINED, DARK GREEN MAFIC VOLCANICS</u> 1 1/2 disseminated pyrite. Some euhedral crystals up to 2mm. 112-130 - Weak to strongly magnetic. 130-350 - Very weakly to non-magnetic. Localized pervasive carbonatization. Localized chloritic spots up to 3mm. Minor calcite veinlets (7 per ft) at 45° and 30° to CA. Minor localized epidotization. Occasional epidote - calcite veinlet at 30° and 40° to CA. Minor qtz and qtz-calcite veining is formed throughout this unit. Veins are usually at 40-45° to CA. Veins are barren to 2% pyrite. Many veins have epidote alteration along the selvages. Some exhibit a brown pyritic halo											

# DIAMOND DRILL RECORD

NAME OF PROPERTY \_\_\_\_\_  
 HOLE NO. 87-G-58 SHEET NO. 2

FOOTAGE		DESCRIPTION	SAMPLE			ASSAYS					
FROM	TO		NO.	% SULPHIDES	FOOTAGE	TOTAL	%	%	OZ./TON	OZ./TON	
		with up to 30% v.f.g. disseminated pyrite.	48801		121	126	5'			< 50	
		116.4-118.4 - Moderately broken core.	48802		126	128	2'			< 50	
		122.0-128.4 - Moderately broken core.	48803		128	130	2'			< 50	
		126.0-169 - Core weakly silicified. Weak network style silicified fractures.	48804		130	135	5'			< 50	
		127.2 - 1cm qtz vein, barren 40° to CA.	48805		135	140	5'			< 50	
		128.3 - 1.5 cm qtz vein 1% sutured c.g. pyrite 40° to CA.	48806		140	145	5'			< 50	
		133.4 - 2cm qtz-epidote vein - at 35° to CA. <1% pyrite.	48807		145	150	5'			< 50	
		133.4 - 2cm qtz-epidote vein - at 35° to CA. <1% pyrite.	48808		150	155	5'			< 50	
		134.5 - 2.5cm qtz-epidote vein at 35° to CA. 2% pyrite.	48809		155	160	5'			287	
		134.5 - 2.5cm qtz-epidote vein at 35° to CA. 2% pyrite.	48810		160	165	5'			< 50	
		151.0 - 1cm qtz vein. 1% pyrite. 8cm epidote alteration along selvages.	48811		165	170	5'			< 50	
		152.0-153.3 - Zone of epidotized core. 2% pyrite-euhedral.									
		160.2-168.2 - Zone of qtz veining. 9 qtz veins (≤ 5mm wide) over 8 ft. At 30° and 45° to CA. veins barren.									

# DIAMOND DRILL RECORD

NAME OF PROPERTY \_\_\_\_\_

HOLE NO. 87-3-58

SHEET NO. 3

FOOTAGE		DESCRIPTION	NO.	% SULPHIDES	SAMPLE			ASSAYS				
FROM	TO				FROM	TO	TOTAL	%	%	0.2 TON	0.2 TON	
		182 - 1.3 ft. zone of moderating silicified rock with 5% irregular qtz veining . 1% pyrite.	48812		182	184	2'			< 50		
		196.5 - 2cm qtz vein at 40° to GA. 1% pyrite along vein selvage.										
		207.0-209.6 - Zone of qtz - calcite veinlets 6 over 2.6'. At 45° to GA. selvages epidotized and pyritized.	48813		196	198	2'			< 50		
		229-239 - Zone of moderate to strong quartz-calcite veining (veinlets ≤2mm wide) at 45° to GA. From 20-50 veinlets per ft. Brownish pyritized haloes around veinlets with 20% very f.g. pyrite.	48814		207	210	3'			< 50		
			48815		229	234	5'			< 50		
			48816		234	239	5'			< 50		

# DIAMOND DRILL RECORD

NAME OF PROPERTY \_\_\_\_\_  
 HOLE NO. 87-G-58 SHEET NO. 4

FOOTAGE		DESCRIPTION	SAMPLE			ASSAYS			
FROM	TO		NO.	% SULPHIDES	FROM	FOOTAGE TO	TOTAL	0.2 TON	0.2 TON
		263-300 - Zone of moderate epidotization and qtz calcite veining.	48817		263	268	5'	< 50	
			48818		268	273	5'	< 50	
		264.3 - 1cm calcite-qtz vein at 40° to CA. 7cm epidote and brownish pyritized halo with 30% very f.g. pyrite.	48819		273	278	5'	< 50	
			48820		278	283	5'	< 50	
		266.3 - 2cm qtz-epidote vein < 1/2 pyrite.	48821		283	288	5'	< 50	
			48822		288	293	5'	< 50	
		267.7 - 1cm qtz vein at 40° to CA. 8cm epidote-silicified selvage < 1/2 pyrite.	48823		293	298	5'	< 50	
			48824		298	303	5'	< 50	
		268.5 - 20cm epidotized-silicified zone. Trace sulphide.							
		271.0-272.0 - 1cm wide epidote-qtz vein along CA. 1-2% pyrite.							

# DIAMOND DRILL RECORD

NAME OF PROPERTY \_\_\_\_\_

HOLE NO. 87-G-58

SHEET NO. \_\_\_\_\_

5

LANGRID - TORONTO - 366-1168

FOOTAGE		DESCRIPTION	SAMPLE			ASSAYS			
FROM	TO		NO.	% SULPHIDES	FOOTAGE	TOTAL	%	0.2 TON	0.2 TON
		280 - 2cm irregular qtz vein with epidote selvages. Vein barren 2% pyrite in selvage.							
		281.6 - 2.5 cm irregular qtz vein . Barren epidote selvages.							
		284.0 - 7cm irregular qtz vein with epidote -pyrite selvages. 1/2 pyrite in selvages.							
		287.7 - 5mm qtz-calcite veinlet at 40° to CA.							
		292- 2cm qtz vein with 2% c.g. pyrite.							
		296-303 - Zone of 1-2% bleb pyrite.							
		300 - 5mm barren qtz vein at 40° to CA.							

# DIAMOND DRILL RECORD

NAME OF PROPERTY \_\_\_\_\_  
 HOLE NO. 97-G-58 SHEET NO. 6

FOOTAGE		DESCRIPTION	SAMPLE			ASSAYS					
FROM	TO		NO.	% SULPHIDES	FROM	FOOTAGE TO	TOTAL	g	g	oz TON	oz TON
		313.7-315.5 - 1.8' qtz-calcite vein parallel to CA. 1/2 pyrite along selvages.	48825		313.0	316.0	5'			206	
		323.0 - 3mm qtz-calcite veinlet with brown-pyritized halo 40° to CA.	48826		322.6	323.6	1'			<50	
		327.5 - 3mm qtz calcite veinlet at 40° to CA.	48827		327.0	328.0	1'			<50	
		337.2 - 3cm qtz-epidote vein at 40° to CA.	48828		337.0	338.0	1'			<50	
333	350	<u>FINE-GRAIN, DARK GREEN, CHLORITIC SPOTTED MAFIC VOLCANIC</u>									
		Non-magnetic to very weakly magnetic.									
		40% 1mm, rounded chlorite crystals. Gives rock a spotted appearance.	48829		338.0	343.0	5'			<50	
		1/2 finely disseminated and bleb pyrite. Also pyrite lines some fractures.	48830		343.0	348.0	5'			<50	
			48831		348.0	350	2'			<50	



# DIAMOND DRILL RECORD

NAME OF PROPERTY \_\_\_\_\_  
 HOLE NO. 87-G-58 SHEET NO. 7

FOOTAGE		DESCRIPTION	SAMPLE			ASSAYS				
FROM	TO		NO.	% SULPHIDES	FROM	TO	TOTAL	%	02 TON	02 TON
350		Minor calcite veinlets (3-5 per foot) at 45° to CA. 20H								

# DIAMOND DRILL RECORD

NAME OF PROPERTY \_\_\_\_\_  
 HOLE NO. 97-G-58 SHEET NO. 8

FOOTAGE		DESCRIPTION	SAMPLE			ASSAYS				
FROM	TO		NO.	% SULPHIDES	FOOTAGE	TOTAL	%	%	0.2 TON	0.2 TON
		RQD								
112	122	46								
122	132	27								
132	142	77								
142	152	65								
152	162	66								
162	172	46								
172	182	73								
182	192	54								
192	202	44								
202	212	63								
212	222	56								
222	232	69								
232	242	69								
242	252	63								
252	262	60								
262	272	65								
272	282	40								
282	292	43								
292	302	40								
302	312	58								
312	322	40								
322	332	55								
332	342	47								

#311/87  
 Harrison &  
 Thackeray

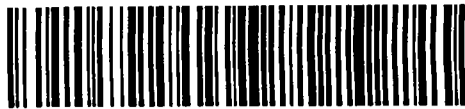

32D05NW0014 17 THACKERAY

900

ONTARIO

THE MINING ACT REPORT OF WORK

required for each type of work to be recorded.

To the Recorder of.....LARDER LAKE.....Mining Division

I, ...KERR ADDISON MINES LIMITED.....A-35072.....  
 name of Recorded Holder Miner's Licence

.....P.O. BOX 91, FLOOR 39, COMMERCE COURT WEST, TORONTO, ONTARIO M5L 1C7.....  
 Post Office Address

do hereby report the performance of .....2767..... days of .....DIAMOND DRILLING.....  
 type of work

not before reported to be applied on the following contiguous claims

Claim No.	Days	Claim No.	Days	Claim No.	Days
L.737276.	60...	L.737282.	.60..	L.789868.	.60..
L.737277.	60....	L.737284.	.45..	L.792301.	.60..
L.737278.	60....	L.737285.	.80..	L.792302.	.60..
L.737279.	60....	L.789865.	.60..	L.792303.	.60..
L.737280.	60....	L.789866.	.60..	L.792304.	.60..
L.737281.	100..	L.789867.	.60..	L.792305.	.60..

All the work was performed on Mining Claim (s) .....L.737279;-280. incl.; L.789859; L.792321.....  
 (In the case of geological and/or geophysical survey (s) where more than 18 claims are involved attach a schedule)

READ CAREFULLY: THE FOLLOWING INFORMATION IS REQUIRED BY THE MINING RECORDER.

For Manual Work, Stripping or Opening up of Mines, Sinking Shafts or Other Actual Mining Operations - Names and addresses of the men who performed the work and the dates and hours of their employment.

For Diamond and other Core Drilling - Footage, No. and angle of holes and diameter of core. Name and address of owner or operator of drill. Dates when drilling was done. Signed core log and sketch in duplicate.

For Compressed Air or Other Power Driven or Mechanical Equipment

Type of drill or equipment. Names and addresses of men engaged in operating equipment and the dates and hours of their employment.

For Power Stripping - Type of equipment. Name and address of owner or operator. Amount expended. Dates on which work was done. Proof of actual cost must be submitted within 30 days of recording.

With each of the above types of work sketches are required to show the location and extent of the work in relation to the nearest claim post. In the case of diamond or other core drilling the sketch must be submitted in duplicate.

For Geological and Geophysical Survey - The names and addresses of men employed as well as dates. Type of instrument used in the case of geophysical survey. Reports and maps in duplicate must be filed with the Minister within 60 days of recording.

For Land Survey - the name and address of Ontario Land surveyor.

The Required Information is as Follows: (Attach a list if this space is insufficient)

1. Drilling was done by Barron Diamond Drilling, P.O. Box 606, Haileybury, Ontario POJ 1K0.
2. Drill core size was BQ.
3. Drilling was carried out between February 10/87 to February 28/87

DDH #	ANGLE	AZIMUTH	DEPTH (FEET)
SS-87-G-58	-550	3600	350
SS-87-G-52	-450	3600	406
SS-87-G-54	-450	3600	536
SS-87-G-55	-500	3600	606
SS-87-G-56	-500	3600	736
SS-87-G-57	-550	3600	133

Date.....  
 JULY 27, 1987

Signature of Recorded Holder or Agent  
 B. Gajaria

RECEIVED  
 ONTARIO GEOLOGICAL SURVEY  
 SEP 8 1987

RECORDED  
 JUL 28 1987

The Mining Act  
 Certificate Verifying Report of Work

I, .....BABU GAJARIA.....  
 C/O SILVERSIDE RESOURCES INC. 1101 - 10 KING STREET EAST, TORONTO, ONT M5C 1C3  
 (Post Office Address)

hereby certify:

1. That I have a personal and intimate knowledge of the facts set forth in the report of work annexed hereto, having performed the work or witnessed same during and/or after its completion.
2. That the annexed report is true.

Dated....July..27,1987.....19

RECEIVED  
 JUL 28 1987  
 11:50am

Signature

THE PENALTY FOR MAKING A FALSE STATEMENT IN THIS REPORT AND/OR CERTIFICATE IS \$500. OR SIX MONTHS IMPRISONMENT OR BOTH

<u>CLAIM NUMBERS</u>	<u>DAYS</u>
L 792306	60
L 792307	60
L 792308	60
L 792309	60
L 792310	60
L 792311	60
L 792312	60
L 792313	60
L 792314	60
L 792315	60
L 792316	60
L 792317	60
L 792318	60
L 792319	60
L 792320	60
L 792321	60
L 792322	60
L 792323	60
L 792324	60
L 792325	60
L 792326	60
L 792327	60
L 792328	60
L 792330	60
L 795101	60
L 795102	60
L 795103	22
L 792329	60
<hr/>	
TOTAL	2767 DAYS

REFERENCES

AREAS WITHDRAWN FROM DISPOSITION

M.R.O. - MINING RIGHTS ONLY				
S.R.O. - SURFACE RIGHTS ONLY				
M. + S. - MINING AND SURFACE RIGHTS				
Description	Order No.	Date	Disposition	File
R <sub>1</sub>	NRW 63/93	Dec 2/83	M.A. of SR	

GARRISON TWP.

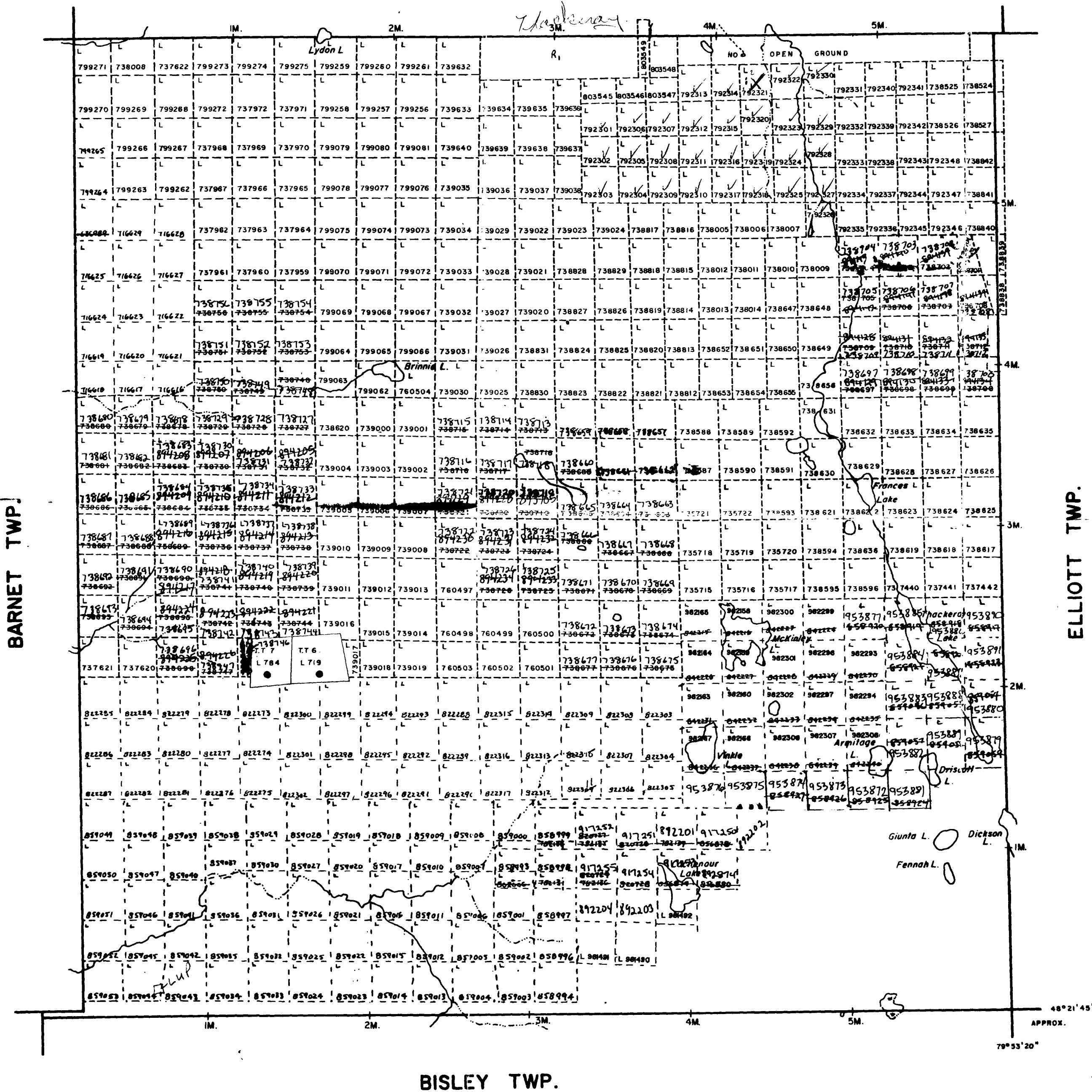

LEGEND

- HIGHWAY AND ROUTE No.
- OTHER ROADS
- TRAILS
- SURVEYED LINES:
  - TOWNSHIPS, BASE LINES, ETC.
  - LOTS, MINING CLAIMS, PARCELS, ETC.
- UNSURVEYED LINES:
  - LOT LINES
  - PARCEL BOUNDARY
  - MINING CLAIMS ETC.
- RAILWAY AND RIGHT OF WAY
- UTILITY LINES
- NON-PERENNIAL STREAM
- FLOODING OR FLOODING RIGHTS
- SUBDIVISION OR COMPOSITE PLAN
- RESERVATIONS
- ORIGINAL SHORELINE
- MARSH OR MUSKEG
- MINES
- TRAVERSE MONUMENT

DISPOSITION OF CROWN LANDS

TYPE OF DOCUMENT	SYMBOL
PATENT, SURFACE & MINING RIGHTS	
" SURFACE RIGHTS ONLY	
" MINING RIGHTS ONLY	
LEASE, SURFACE & MINING RIGHTS	
" SURFACE RIGHTS ONLY	
" MINING RIGHTS ONLY	
LICENCE OF OCCUPATION	
ORDER-IN-COUNCIL	
RESERVATION	
CANCELLED	
SAND & GRAVEL	

NOTE: MINING RIGHTS IN PARCELS PATENTED PRIOR TO MAY 1913, VESTED IN ORIGINAL PATENTEE BY THE PUBLIC LANDS ACT, R.S.O. 1970, CHAP. 380, SEC. 63, SUBSEC.

SCALE: 1 INCH = 40 CHAINS

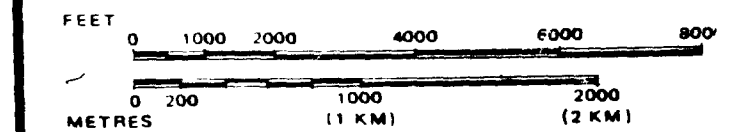

TOWNSHIP

THACKERAY

M.N.R. ADMINISTRATIVE DISTRICT  
 KIRKLAND LAKE  
 MINING DIVISION  
 LARDER LAKE  
 LAND TITLES / REGISTRY DIVISION  
 COCHRANE



Date JANUARY, 1985

Number  
**G-322**

G-3220



32065NW0814 17 THACKERAY

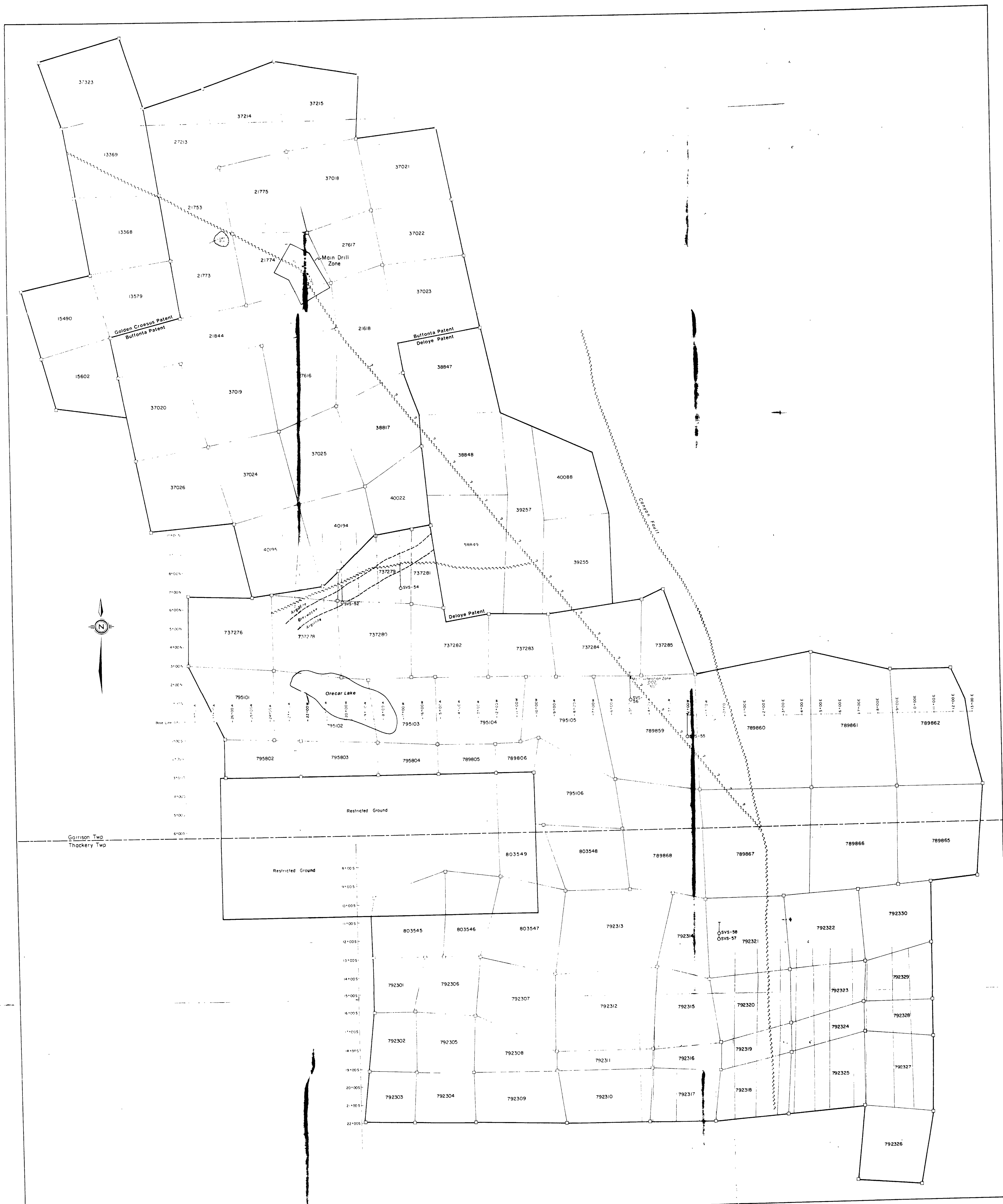

Silverside Resources Inc.  
**Garrison Township Project**  
 Garrison and Thackery Townships  
**COMPILED MAP**  
 1:10,000  
 0 100 200 300 400 500  
 METERS

Map 2

THACKERY DDR #17

