

Diamond Drilling



32D05NW0432 16 HARKER

010

Township of HARKER

Report No: 16

Work performed by: A. Hansen

Claim No	Hole No	Footage	Date	Note
L 102008	1	130'	July/69	(1)
	2	130'	July/69	(1)
	3	110'	July/69	(1)
	4	110'	July/69	(1)

4 DDH

480'

Notes: (1) 157/69

A. HANSEN CLAIMS
HARKER TWP

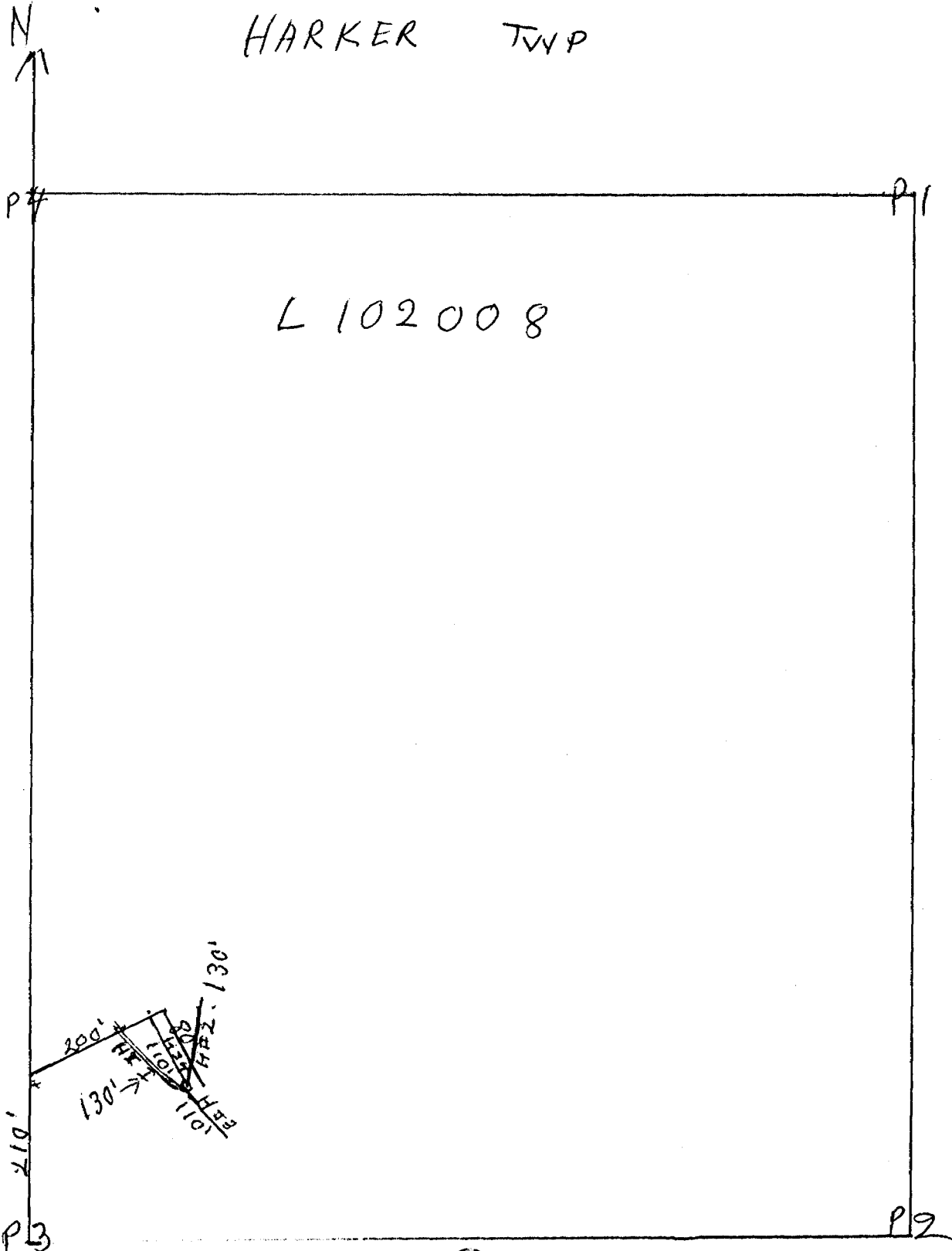

Hansen

DIAMOND DRILL RECORD

PROPERTY Harker Bluffs HOLE NO. I

SHEET NUMBER _____ SECTION FROM 0 TO 130' STARTED July 15-69
 LATITUDE 200' E. DATUM _____ COMPLETED AUG-16-69
 DEPARTURE 80' S. 27° E. BEARING N. 64° W. ULTIMATE DEPTH 130'
 ELEVATION _____ DIP -50° PROPOSED DEPTH 130'

DEPTH FEET	FORMATION	SAMPLE NO.	WIDTH OF SAMPLE	GOLD \$	SLUDGE GOLD \$
0'-28.7	Alkaline lava				
28.7-29.5	silicified mineralized (pyrite)				
29.5-32.3	brecciated and silicified (basalt)?				
32.3-41.7	basalt.				
41.7-41.8	quartz mineralized quartz stringers				
41.8-43.3	basalt.				
43.3-44.1	mineralized (pyrite) basalt.				
44-55	basalt (epidote stringers)				
55-74.3	basalt carbon stringers				
74.3-74.5	quartz epidote mineralized (pyrite)				
74.5-82.6	amagdalite basalt.				
82.6-87	basalt. numerous quartz carbon stringers sparsely mineralized.				
87.6-95.7	hyalite?				
95.7-98.8	fractured rhyolite mineralized.				
98.8-100.8	feldspathic fractured dike				
100.8-102.4	rhyolite (calca pyrite) + pyrite.				
102.4-103.6	fractured quartz mineralized.				
103.6-108.7	rhyolite carbon stringers slight mineralization				
108.7-119	brecciated rhyolite; quartz mineralized (pyrite and calca pyrite)				
119-121	quartz vein (P. galena (P. B. S))				
121-122.6	rhyolite? stringers quartz + carbonaceous some mineralization.				
122.6-129	basalt: quartz stringers some mineralization				
129-130	diabase lava. End of Hole.				

N.M.P., TORONTO-STOCK FORM NO. 801 REV. 12/51

DRILLED BY A. HANSEN

SIGNED A. Hansen

DIAMOND DRILL RECORD

PROPERTY Harber Claims

HOLE NO. II

SHEET NUMBER _____

SECTION FROM 0' TO 130'

STARTED July 15-69.

LATITUDE 200' E.

DATUM _____

COMPLETED AUG. 16-69.

DEPARTURE 80' S. 27° E.

BEARING N. 10° E.

ULTIMATE DEPTH 130'

ELEVATION _____

DIP -40°

PROPOSED DEPTH 130'

DEPTH FEET	FORMATION	SAMPLE NO.	WIDTH OF SAMPLE	GOLD \$	SLUDGE GOLD \$
0' - 23'	diabase lava.				
23' - 24.6'	mineralized quartz stringers				
24.6' - 29'	basalt				
29' - 30.4'	sulfidated & mineralized (basalt)				
30.4' - 53'	fine grained basalt.				
53' - 60'	andrite?				
60' - 60.8'	breccia (fault)?				
60.8' - 74'	hard fine grained basalt.				
74' - 75.2'	sulfidated and mineralized (pyrite)				
75.2' - 84'	amphiboloidal (basalt).				
84' - 86.7'	sulfidated basalt, pyrite & calc.				
86.7' - 88'	basalt.				
88' - 93'	amethyst quartz fractural rhyolite (mineralized)				
93' - 94.5'	fractural rhyolite heavy sulphide mineralization				
94.5' - 101'	fractural rhyolite with quartz pyrite and galena P.B.S.				
101' - 105.6'	fractural rhyolite				
105.6' - 107'	vein (quartz)				
107' - 108'	fractural rhyolite				
108' - 109.6'	quartz vein.				
109.6' - 111.6'	fractural rhyolite heavy sulphides.				
111.6' - 130'	basalt some quartz carbon stringers end of hole.				

DRILLED BY A. HANSEN

SIGNED A. Hansen

#157/69



32D05NW0432 16 HARKER

900

To the Recorder of Pondus Lake Mining Division

I, A. HANSEN name of Recorded Holder N. 8986 Miner's Licence

Box 603, Kirkland Lake, Ont. Post Office Address

do hereby report the performance of H&O days of DIAMOND DRILLING type of work

not before reported to be applied on the following contiguous claims

Claim No.	Days	Claim No.	Days	Claim No.	Days
L-102006	60✓	L-102014	60		
L-102007	60✓	L-102015	60✓		
L-102008	60✓				
L-102009	60✓				
L-102012	60✓				
L-102013	60✓				

All the work was performed on Mining Claim (s) L-102008
(In the case of geological and/or geophysical survey (s) where more than 18 claims are involved attach a schedule)

READ CAREFULLY: THE FOLLOWING INFORMATION IS REQUIRED BY THE MINING RECORDER.

- For Manual Work, Stripping or Opening up of Mines, Sinking Shafts or Other Actual Mining Operations - Names and addresses of the men who performed the work and the dates and hours of their employment.
- For Diamond and other Core Drilling - Footage, No. and angle of holes and diameter of core. Name and address of owner or operator of drill. Dates when drilling was done. Signed core log and sketch in duplicate.
- For Compressed Air or Other Power Driven or Mechanical Equipment
Type of drill or equipment. Names and addresses of men engaged in operating equipment and the dates and hours of their employment.
- For Power Stripping - Type of equipment. Name and address of owner or operator. Amount expended. Dates on which work was done. Proof of actual cost must be submitted within 30 days of recording.
- With each of the above types of work sketches are required to show the location and extent of the work in relation to the nearest claim post. In the case of diamond or other core drilling the sketch must be submitted in duplicate.
- For Geological and Geophysical Survey - The names and addresses of men employed as well as dates. Type of instrument used in the case of geophysical survey. Reports and maps in duplicate must be filed with the Minister within 60 days of recording.
- For Land Survey - the name and address of Ontario Land surveyor.

The Required Information is as Follows: (Attach a list if this space is insufficient)

WORK PERFORMED FROM JULY 15-69 TO AUG 16-69.
DRILLED BY A. HANSEN
Box 603,
KIRKLAND LAKE, ONT.

Date Sept. 23rd. 69

A. Hansen
Signature of Recorded Holder or Agent

The Mining Act
Certificate Verifying Report of Work

I, A. Hansen
Box 603, Kirkland Lake, Ont.
(Post Office Address)

hereby certify:

- That I have a personal and intimate knowledge of the facts set forth in the report of work annexed hereto, having performed the work or witnessed same during and/or after its completion.
- That the annexed report is true.

Dated Sept. 23rd. 1969

A. Hansen
Signature

RECORDED - SEP 23 1969
REC. No. _____

THE PENALTY FOR MAKING A FALSE STATEMENT IN THIS REPORT AND/OR CERTIFICATE IS \$500. OR SIX MONTHS IMPRISONMENT OR BOTH