



32D055E0065 11 BEN NEVIS

DIAMOND DRILLING

010

TOWNSHIP: Ben Nevis

REPORT No.: 11

WORK PERFORMED BY: R. Beaudry

<u>CLAIM No.</u>	<u>HOLE No.</u>	<u>FOOTAGE</u>	<u>DATE</u>	<u>NOTE</u>
L 74571	4	405'	June/64	
	5	403'	June/64	
	6	352'	June/64	
L 78075	7	1340'	Feb-June/65	
L 103837	8	1000'	July/68	
	9	340'	Sept/68	
	10	306'	Dec/69	(1)

NOTES: (1) 236/69

1320' N

1320'

W

CLAIM No. 174 571

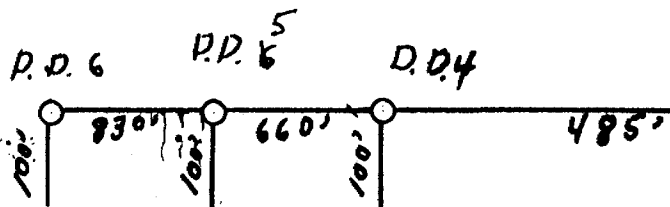

S

---

SCALE 20 TO THE INCH  
 DIAMOND DRILLING  
 DATE

---

# DIAMOND DRILL RECORD

Hole No. 4 Sheet No. 1

Property Location Ben Nevis township

Dip

65°

Elev. Collar.....

Datum.....

Date Started May 30<sup>th</sup> 1964

Date Completed June 6, 1964

Drilled by The Mackstay Diamond Drillers Ltd

Logged by.....

Latitude.....  
 Departure 485 ft. East of the Western line & 100 ft. north of the south line  
 Bearing North east

Total Footage 405

Footage		Formation	Sample Number	Sample Footage	Sample Width	Gold Sample	Gold Sludge	Remarks
From	To							
1'	49' 3"	Fragamental Lava						
49' 3"	50'	9 inches of Rotten core						
50'	96' 9"	Fragamental Lava						
96' 9"	97'	3 inches of Rotten or Lost core.						
97'	100'	Fragamental Lava						
100'	101' 3"	Rotten core - water vein -						
101' 3"	103' 6"	Fragamental Lava.						
103' 6"	104' 3"	Rotten Core.						
104' 3"	105' 6"	Fragamental Lava.						
105' 6"	106' 6"	12 inches of Rotten core.						
106' 6"	112'	Fragamental Lava.						
112'	112' 7"	7 inches of sand - Rotten Core						
112' 7"	123'	Fragamental Lava.						
123'	123' 6"	Layer of sand.						
123' 6"	185'	Fragamental Lava - change in color greenish						
185'	195'	Few little sign of mineralization basic Rock						
195'	245'	- Few thin layers of white quartz - Basic rock						
245'	395'	Few small layer of quartz - mineralization						
395'	405'	- Rock still greenish - no sign of mineralization						

Date of Examination June 6, 1964

Robert Turrot

1320' N

1320' E

CLAIM No 74 571

W

O.D. 4

100'

485'

S

SCALE 20 TO THE INCH  
DIAMOND DRILLING  
DATE July

## DIAMOND DRILL RECORD

Hole No. 5 Sheet No. 2Property  
Location Ben. Nevis Township

Dip

70°Latitude  
Departure 660' E of Western line & 100' N. of South line  
Bearing E - N.E.Total Footage 403Elev. Collar  
Datum  
Date Started June 6, 1964  
Date Completed June 17, 1964  
Drilled by The Mackintosh Diamond Drillers Ltd.  
Logged by

Footage		Formation	Sample Number	Sample Footage	Sample Width	Gold Sample	Gold Sludge	Remarks
From	To							
0"	2'	Out the 2 feet feet 14" of rotten core						
2	45 1/2	Fragmental Lava - mixture of quartz - blue, yellowish & green. Hard to cut.						
45 1/2	46 3/4	7 inches of rotten core - vein of water						
46 3/4	56'	Lava - fragmental -						
56'	56 3/4"	6 inches of rotten core.						
56 3/4"	97'	Fragmental Lava - quartz - blueish (pimples) greenish - yellowish - Rusty spot						
97'	97' 10"	10 inches of last core.						
97' 10"	100'	- yellowish rock						
100'	100 2"	2 inches of white quartz						
100 2"	101'	basic rock.						
101'	101' 8"	8 inches hole.						
101' 8"	145'	No change in rock same formation as at the beginning.						
145'	145'	- Rock contain small layer of white quartz white with with the yellowish & greenish color						
164'	164' 4"	4 inches of white quartz.						
164' 4"	235'	few thin layers of white quartz - no mineralization yet. same ground as before.						
235'	327'	- same formation - greenish - yellowish - mixture of quartz - Lava						
327'	327' 6"	6 inches of white quartz						
327' 6"	403'	Fragmental Lava - layers of quartz. No mineralization.						

Date of Examination

June 27<sup>th</sup> 1964Robert Turcotte

1320'

N

E

CLAIM No 74571

W

D.P.S

100'

660'

S

SCALE 20 TO THE INCH  
DIAMOND DRILLING  
DATE July

# DIAMOND DRILL RECORD

Hole No. 6 Sheet No. 3

Property Location Bem Nevis Township

Latitude 64° 30' N  
 Departure 60° E of Western line + 100' North of south line  
 Bearing North east

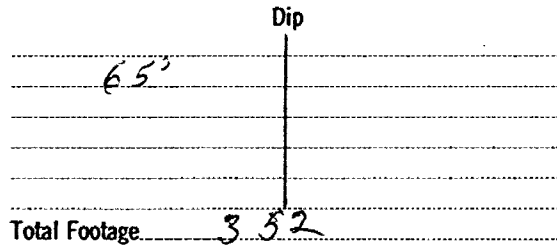

Elev. Collar \_\_\_\_\_  
 Datum \_\_\_\_\_  
 Date Started June 17, 1964  
 Date Completed June 23, 1964  
 Drilled by The Markstay Diamond Drillers Ltd.  
 Logged by \_\_\_\_\_

Footage		Formation	Sample Number	Sample Footage	Sample Width	Gold Sample	Gold Sludge	Remarks
From	To							
0	37	Lava - layers of yellowish ground like soap.						
37	37 10"	layers of quartz - basic rock.						
37 10"	50	10 inches of rotten core - water in it						
50	50 10"	Fragmental Lava.						
50 10"	82	10 inches of Rotten core.						
82	83	Lava - layers of white - greenish - blue with quartz.						
83	92	lost core - water vein						
92	112	Same rock as before - Lava -						
112	185	Change in rock formation less harder greenish colour - no Lava.						
185	256	Fragmental fracture Lava - no showing of mineralization.						
256	320	Same as before at 256 sign of lead & zinc.						
320	352	Lava - basic rock. zinc & lead at 285 ft. mixture of mineralization. granite - Lava quartz.						

Date of Examination June 23rd 1964

Robert Turcot

1320' N

1340' E

Beaverley E

CLAIM No 74 571

P.O.G



100'

830'

S

SCALE 20 TO THE INCH  
DIAMOND BRILLING  
DATE JULY



# DIAMOND DRILL RECORD

Hole No. 7 Sheet No. 2

Property Raymond Beaudry  
 Location Born Nivis Twp

Dip 60°

Elev. Collar \_\_\_\_\_  
 Datum \_\_\_\_\_  
 Date Started Feb 15/65  
 Date Completed June 15/65  
 Drilled by The Markstay Diamond Drillers Ltd  
 Logged by Robert T. J. & Storar.

Latitude \_\_\_\_\_  
 Departure 650 ft approx South East of North West  
 Bearing 25° North West. Claim line  
75° 75'

Total Footage 1340 Ft

Footage		Formation	Sample Number	Sample Width	Gold Sample	Gold Sludge	Remarks
From	To						
0	7	Overburden - Boulders + gravel etc					
7	302	Greenstone - no mineralization					
302	502	Andesite containing showing of pyrite - chalcopyrite + some silver					
502	739	Grey rock - no mineral showing					
739	790	Grey stone containing quartz + pebbles of other kinds of rocks					
790	802	sand stone					
802	857	Mineralization in grey stone containing quartz - (pyrite - chalcopyrite)					
857	861	sand stone (andesite)					
861	1244	Mineralized Andesite containing copper pyrite - chalcopyrite gold silver + iron -					Dip and direction of tops of sedimentary flows is about 16° north to south.
1244	1340	Greenstone					
							Core is stored in a saw shack near the hole except for sample taken in Toronto.

Date of Examination June 25/65

Robert T. J.

No 4 Post

No 1 Post

350 Ft South  
of North  
Claim  
Line

⊙ D.H. 7

approx.  
400 Ft East

of West line  
of claim

claim 78075

DATE	July 10 / 65
SCALE	$\frac{7}{8}$ INCH = 100 FT
Robert Turcotte	

No 3 Post

No 2 Post

D.D.H. #8 RAYMOND BEAUDRY  
CLAIM # K.L. 103837

50° ANGLE - BEARING N.W.

JULY 15 - 1968

MOSTLY ANDESITE FLOWS  
BLENDING TO QTZ PORPHYRY  
FROM COLLAR TO 718' ANGLE

DEPTH NO VISIBLE  
MINERAL

375'

QTZ PORPHYRY  
SAMPLE 11.

SAMPLE 10

AT 380' ANCHORITE  
SAMPLE 9 AT 480' QTZ PORPHYRY

NOTE:

MINERALIZATION  
VERY SPARSE THROUGHOUT

698-703

5 FT BLUE WHITE QUARTZ

QTZ PORPHYRY  
TO QUARTZITE TO  
ANDESITE TEND  
OF HOLE 1000 FT  
NO VISIBLE  
MINERALIZATION

1000'

ASSESSMENT WORK  
Rec'd from *Murray Beaudry*  
*R. Lake*  
Date JUL 29 1968  
*H. Lovell*  
Resident Geologist

RAYMOND BEAUDRY  
BEN NEVIS TOWNSHIP  
KIRKLAND LAKE DIV.

LOGGED & SAMPLED

By J.W. STORER  
392 BAY ST  
TORONTO

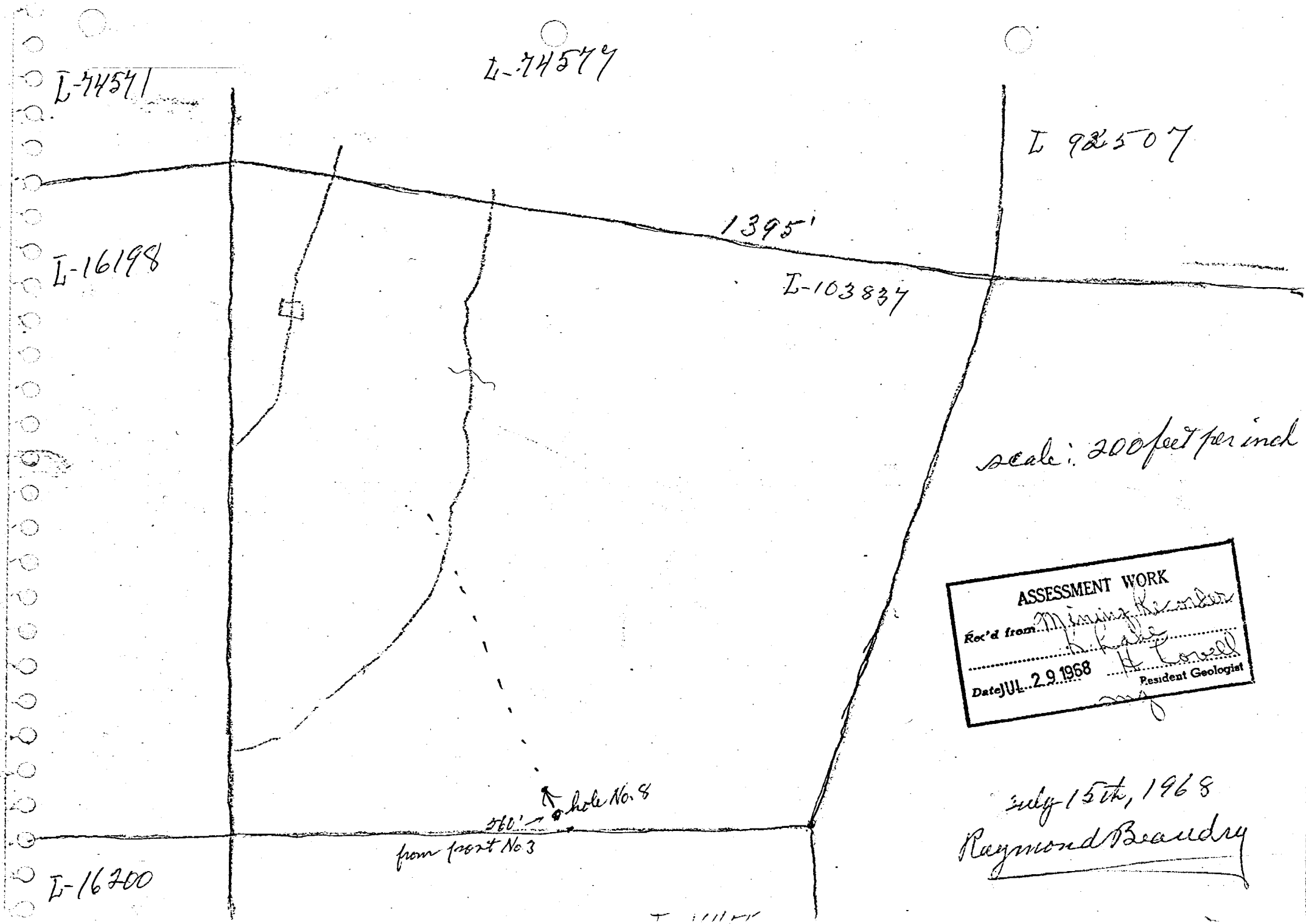

L-44541

L-74577

L 92507

L-16198

1395'

L-103837

scale: 200 feet per inch

ASSESSMENT WORK  
 Rec'd from Mining Recorder  
 Date JUL 29 1968  
 H. Lovell  
 Resident Geologist

July 15th, 1968  
 Raymond Beaudry

560' hole No. 8  
 from post No. 3

L-16200

Logging of drill hole No. 9, made between September 4th and September 14th, 1968, inclusively, by E. R. Parcher, a driller of Cobalt, Ont. This hole is located on claim L-103837, 415 feet North of South line and 215 feet East of West line of claim L-103837, one of the group of 29 claims held by Raymond Beaudry, in the Ben Nevis Township, Larder Lake Mining Division, Province of Ontario.

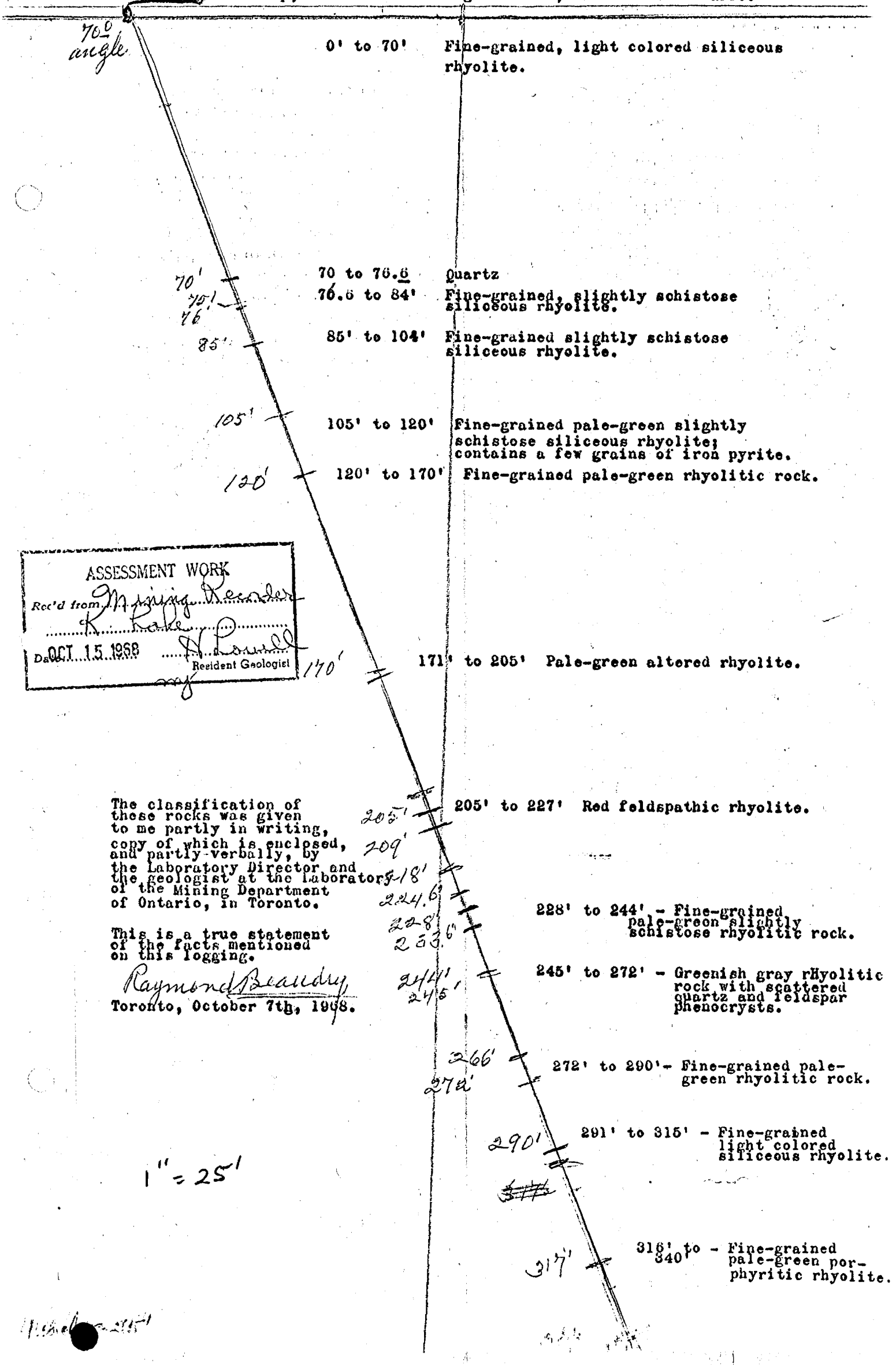

ASSESSMENT WORK  
 Rec'd from *Mining Recorder*  
*R. Lake*  
 Date OCT. 15. 1968 *H. Lowell*  
 Resident Geologist

The classification of these rocks was given to me partly in writing, copy of which is enclosed, and partly verbally, by the Laboratory Director and the geologist at the laboratory of the Mining Department of Ontario, in Toronto.

This is a true statement of the facts mentioned on this logging.  
*Raymond Beaudry*  
 Toronto, October 7th, 1968.

1" = 25'

*Michael*

L-74577

North  
↑

L-92507

13951

L-103837

ASSESSMENT WORK  
 Rec'd from Mining Recorder  
R. Lake  
 Date OCT 15 1968 H. Lowell  
 Resident Geologist

diagram  
 accompanying  
 logging of hole No. 7  
 on claim L-103837 l.c.  
 by Raymond Steadry.

1220 feet

1740' ± part No. 3

220' to hole No. 9  
to Hole No. 9 → 80'  
to old trench

435' to hole No. 9

400'

Trail

1050'

1075'

4

3

2



Hole No. 10, drilled from West to East, at an 85° angle, on claim L-100337,  
located 350 feet North of South line and 300 feet East of West Line; figured from  
post No. 3. -- Claim held by Raymond Beaudry. -- Hole No. 10 is located at 460 feet from  
post No. 3/50°  
Size of core : AXT (1-1/3 inch diameter)

0 to 101 feet : silicified rhyolite with  
fine black specks (magnetite ?)

101 to 108 feet : silicified rhyolite  
showing small iron pyrites

108 to 150 feet : same silicified rhyolite  
as 100 to 101 feet.

150 to 153 feet : silicified rhyolite  
containing heavy iron pyrites.

153 to 175 feet : silicified rhyolite  
similar to 0 to 101 feet;

175 to 215 feet : altered rhyolite with  
fine stringers of quartz, and some  
iron pyrites.

215 to 306 feet : altered rhyolite with  
occasional quartz stringers carrying pyrites.

Scale : 1 inch = 32 feet.

December 24th, 1909.

This is my own rough logging of the  
hole drilled from December 17th to 21st, 1909.

*Raymond Beaudry*

Mr. George Moody, Mining Engineer, will  
file a detailed report, later on. R.B.

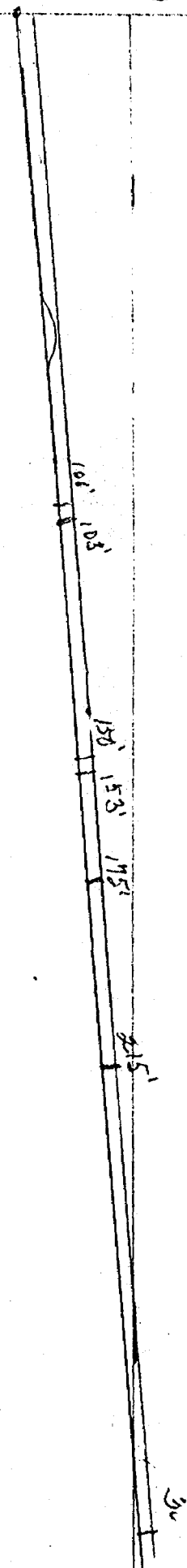



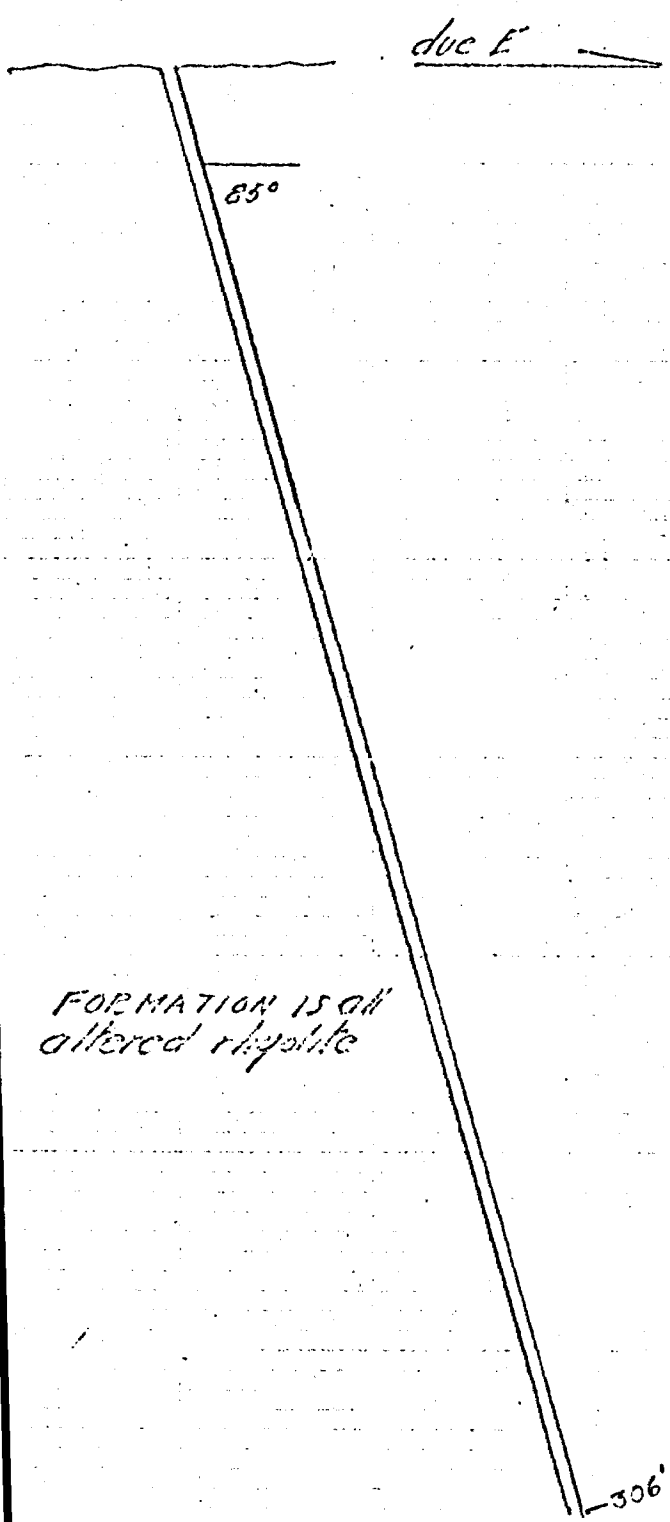

FORMATION IS all altered rhyolite

Started - Dec. 17th, 1969  
 Finished - " 21st, "

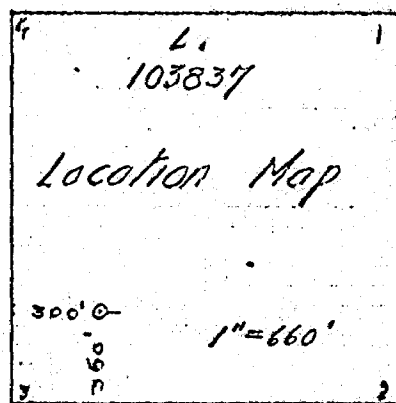

SECTION of D.D.H. No. 10  
Claim L. 103837  
R. BEAUDRY Group  
BEN NEVIS Twp., ONTARIO  
 1" = 40' *R. Beaudry* Dec. 27/69

74571

Sketch of claim L-103837 showing site of hole No. 10.

North ↑

claim L-74577

claim L-92507

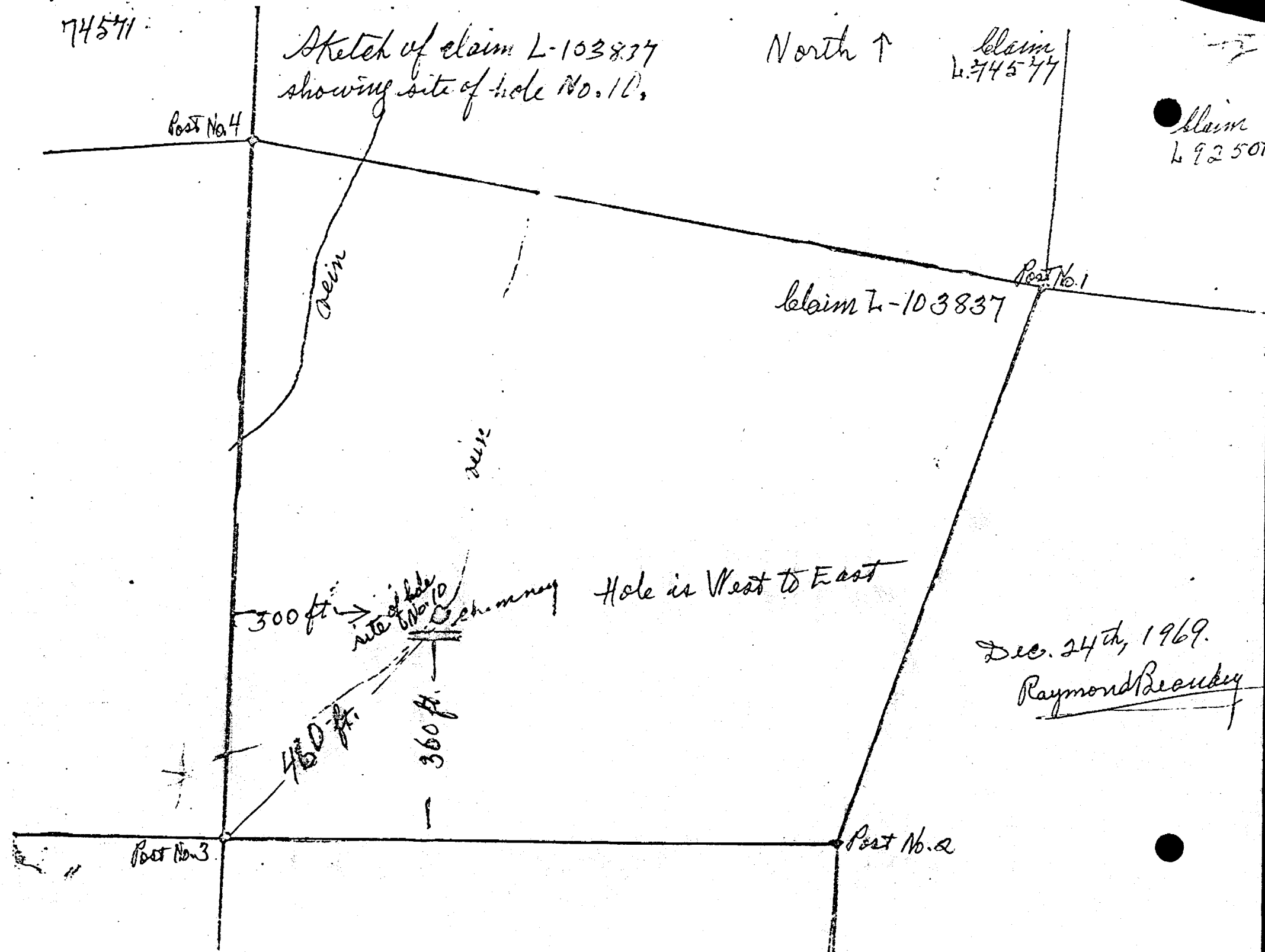

Dec. 24th, 1969.  
Raymond Beaudry



LABORATORY REPORT

DATE Sept. 24, 1968

Telephone: 365-1337

Issued To: Raymond Beaudry 28 Rosehill Avenue, Toronto, Ontario

Sample Examination

Your rock samples consisting of 13 pieces of drill core from the Ben Nevis area are described below.

Generally they are all extremely fine-grained and relatively high in silica. Many of them are slightly schistose and pale-green in colour due to the presence of fine-grained secondary mica (sericite).

It would appear reasonable to classify them all as rhyolites.

- #9-85 Fine-grained slightly schistose siliceous rhyolitic rock.
- #9-105 Fine-grained pale-green slightly schistose siliceous volcanic. The rock contains a few grains of iron pyrite.
- #9-121 Pale-green fine-grained rhyolitic rock with dark-green disseminated grains of secondary chlorite.
- #9-244,6 Grey fine-grained chert-like rock - probably rhyolite.
- #9-228 Fine-grained pale-green slightly schistose rhyolitic rock.
- #9-233,6 Fine-grained pale-green rhyolitic rock with occasional quartz phenocrysts.
- #9-244 Pale-green slightly schistose rhyolitic rock.
- #9-245 Greenish-grey rhyolitic rock with scattered quartz and feldspar phenocrysts.
- #9-272 Fine-grained pale-green rhyolitic rock.

Fees Received

.....(D. A. Hoddle).....  
DIRECTOR

LABORATORY BRANCH  
DEPARTMENT OF MINES  
WHITNEY BLOCK  
PARLIAMENT BUILDINGS  
TORONTO, ONTARIO



ONTARIO

REPORT NUMBER

C 14335

LABORATORY REPORT

DATE Sept. 24, 1968

Telephone: 365-1337

Issued To: Raymond Beaudry 28 Roschill Avenue, Toronto, Ontario

Sample Examination

69-287 Fine-grained pale-green rhyolitic rock

69-317 Fine-grained pale-green porphyritic rhyolite.

A few well-formed cubic crystals of pyrite were noted along minute fractures in this sample.

69-328 Fine-grained pale-green porphyritic rhyolite.

69-337 Fine-grained pale-green porphyritic rhyolite.

Fees Received

.....(D. A. Noddle).....  
DIRECTOR

Except by special permission, reproduction of these results must include any qualifying remarks made by this department with reference to any sample.

WP6908 74571



32D055E0065 11 BEN NEVIS

900

ANT  
location of work  
its, and nature and

Form 12 A

# THE MINING ACT



# REPORT OF WORK

To the Recorder of Larder Lake Mining Division:

I, Raymond Beaudry  
(Name of Applicant)  
25 Roschill Ave. Toronto 2, Ont.  
(Post Office Address)

the recorded holder of mining claim No. 74571 hereby report the performance of 80 days' work not before reported, to be applied to this claim.

\*This mining claim is one of a group of contiguous claims numbered 74571 - 72 - 73 - 74  
75 - 76 - 77 - 78 - 79 - 80 - 78074 - 75 - 76 - 77 - 78 - 79 - 80 - 81 - 82  
of which I am the recorded holder under Mining License No. A 35723 and the work was performed on mining claim(s) 74571 and is to be applied in respect of mining claim(s) 74571  
(\*Complete above section only if applicable)

The work is as follows:  
Stripping or opening up mines, sinking shafts or other actual mining operations

The names and addresses of the men who performed the work and the dates upon which each man worked in its performance are: (If more space is required, attach list).

.....  
.....  
.....

Total No. of days .....

Diamond or other Core Drilling

Footage drilled 1160 No. of holes drilled 3 Angle 65° - 70° - 65°  
Diameter of core 1" Names and addresses of owner and operator of drill The Mark's Bay Diamond Drillers Ltd. Mark's Bay, Ont.  
Dates upon which drilling was done May 27th to June 23rd. 1964  
(Core log and Sketch in duplicate by core examiner accompanies this Report.)

holes 4, 5, 6. Total No. of days 1160

Work by Compressed Air or other Power Driven Rock Drill or Mechanical Equipment.

Type of drill .....

Names and addresses of men engaged in operating drill .....

Dates upon which each man worked .....

Total No. of days .....

The penalty for making a false statement in this certificate is \$500. or six months imprisonment or both.

RECORDED JUL 7 1964  
REC. No. ....

Power Stripping

Type of equipment used .....

Names and addresses of owner and operators .....

.....

.....

.....

.....

.....

.....

Amount expended \$ .....

Dates on which work was done .....

Total No. of days .....

Date July 7, 1964

Robert Turcot  
Signature of Recorded Holder or Agent

**The Mining Act**

**CERTIFICATE VERIFYING REPORT OF WORK**

I, Robert Turcot

Markstay Ont.  
(post-office address)

township of Fagar.  
(City, town, village or township)

hereby certify:

1. That I have a personal and intimate knowledge of the facts set forth in the report of work annexed hereto.

2. That the grounds of my knowledge are supervision of the work.

3. That the annexed report is true.

Dated July 7 19 64 Robert Turcot  
(Signature)

Robert Turcot  
(post-office address)

The penalty for making a false statement in this certificate is \$500, or six months imprisonment or both.



ONTARIO

THE MINING ACT REPORT OF WORK

A separate form is required for each type of work to be recorded.

To the Recorder of Larder Lake Mining Division

I, Raymond Beaudry name of Recorded Holder A 35783 Miner's Licence

28 Rosehill, Toronto Post Office Address

do hereby report the performance of 1340 days of Diamond Drilling type of work

not before reported to be applied on the following contiguous claims

Claim No.	Days	Claim No.	Days	Claim No.	Days
78075 ✓	80	78081 ✓	40	74575 ✓	80
78076 ✓	80	78082 ✓	80	74576 ✓	80
78077 ✓	80	74571 ✓	80	74577 ✓	80
78078 ✓	80	74572 ✓	80	74578 ✓	80
78079 ✓	80	74573 ✓	80	74579 ✓	80
78080 ✓	80	74574 ✓	80	74580 ✓	80

All the work was performed on Mining Claim (s) Start 78075 to cover the corner and on 74579  
(In the case of geological and/or geophysical survey (s) where more than 18 claims are involved attach a schedule)

READ CAREFULLY: THE FOLLOWING INFORMATION IS REQUIRED BY THE MINING RECORDER.

- For Manual Work, Stripping or Opening up of Mines, Sinking Shafts or Other Actual Mining Operations - Names and addresses of the men who performed the work and the dates and hours of their employment.
- For Diamond and other Core Drilling - Footage, No. and angle of holes and diameter of core. Name and address of owner or operator of drill. Dates when drilling was done. Signed core log and sketch in duplicate.
- For Compressed Air or Other Power Driven or Mechanical Equipment - Type of drill or equipment. Names and addresses of men engaged in operating equipment and the dates and hours of their employment.
- For Power Stripping - Type of equipment. Name and address of owner or operator. Amount expended. Dates on which work was done. Proof of actual cost must be submitted within 30 days of recording.
- With each of the above types of work sketches are required to show the location and extent of the work in relation to the nearest claim post. In the case of diamond or other core drilling the sketch must be submitted in duplicate.
- For Geological and Geophysical Survey - The names and addresses of men employed as well as dates. Type of instrument used in the case of geophysical survey. Reports and maps in duplicate must be filed with the Minister within 60 days of recording.
- For Land Survey - the name and address of Ontario Land surveyor.

The Required Information is as Follows: (Attach a list if this space is insufficient)

Diamond Drilling was done between 15<sup>th</sup> of feb and 15<sup>th</sup> of June inclusive

hole # 7 1340 foot hole

60° Angle

core size 1 5/16

Drilled by: The Markstay Diamond Drillers Ltd

Date July 10/65

Robert Turant  
Signature of Recorded Holder or Agent

The Mining Act Certificate Verifying Report of Work

I, Robert Turant  
Markstay Ont.  
(Post Office Address)

hereby certify:

- That I have a personal and intimate knowledge of the facts set forth in the report of work annexed here-to, having performed the work or witnessed same during and/or after its completion.
- That the annexed report

Dated July 20 1965

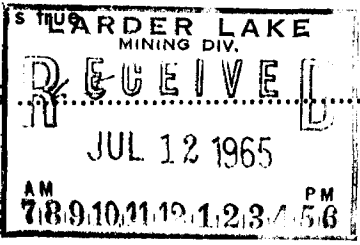

Robert Turant  
Signature

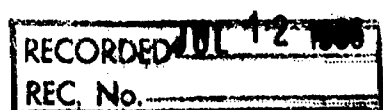

THE PENALTY FOR MAKING A FALSE STATEMENT IN THIS REPORT AND/OR CERTIFICATE IS \$500. OR SIX MONTHS IMPRISONMENT OR BOTH

Ben Nevis Twp

Tannahill  
Twp

20 chains = 1 mile

5 M

4 M

5 M

4620

5 M

Bendry's group

Pontiac  
Twp

Pontiac  
Twp

4 M

= one mile

3 M

= 1 mile

Stuart Lake

= 2 M

∞

1 M

Caragay's  
group



Kabone Twp

