



32D05SW0025 2.7435 CLIFFORD

0.10

EXPENDITURE CREDITS SUBMISSION

"ASSAYS"

VERNA LAKE PROPERTY
CLIFFORD TOWNSHIP

J.E. CROXALL
NOV. 11, 1984



11/11/84
11/11/84
11/11/84

SUMMARY OF ASSAY EXPENDITURES by LOCATION

<u>CLAIM No</u>	<u>EXPENDITURE</u>	<u>ASSESSMENT DAYS CREDIT CLAIMED</u>
446551	\$ 691.45	46.1
555952	\$ 48.15	3.2
530883	\$ 26.00	1.7
530880	\$ 11.25	0.8
	<hr/>	<hr/>
	\$ 777.15	51.8

TOTAL CREDIT CLAIMED = 52 ASSESS. DAYS.

SUMMARY OF ASSAY EXPENDITURES

(by Co. or Person incurring expenditure on behalf of recorded holder)

<u>ASSAY PAID FOR BY:</u>	<u>SAMPLE No.</u>	<u>LAB & CERT. No.</u>	<u>COST</u>	<u>SAMPLE LOCATION</u>
<u>GROUP No. (1)</u>				
NORANDA - P. LeBaron	{ 12792	SWASTIKA-56588	\$ 18.50	446551 (*1)
	{ 12793	"	\$ 18.50	446551 (*2)
	{ 12794	"	\$ 18.50	446551 (*2)
NORANDA - P. LeBaron	{ 314B-8788	PAMOUR - Nov. 22/83	\$ 10.50	530882
	{ COMP. 33401-403	" - Aug. 16/82	\$ 22.50	446551 (*2)
NORANDA - L. WADDELL	054 → 063	BELL/WHITE B338-82	\$ 185.00	446551 (*2)
NORANDA - P. LeBaron	{ 222	SWASTIKA-58481	11.25	530880
	{ 223	"	\$ 11.25	555952
	{ 224	"	\$ 11.25	555952
	{ 225	"	\$ 15.45	555952
	{ 226	"	\$ 23.95	446551
	{ 227	"	\$ 26.50	530883
<u>TOT. NORANDA EXPENDITURE</u>			→ \$ 372.65	

<u>GROUP No. (2)</u>				
	" Sample No 1 "	SWASTIKA-55290	\$ 30.50	446551 (*2)
	" Sample No 2 "		\$ 30.50	"
ST. JOE - D. Molloy	" Sample No 3 "		\$ 30.50	"
	" Cu Zone "		\$ 30.50	446551 (*1)
	" 2 pcs. FeS ₂ "		\$ 30.50	446551 (*2)
<u>TOT. ST. JOE EXPENDITURE</u>			→ \$ 152.50	

*1 - CuMo Showing Cl. 446551

*2 - Main Showing Cl. 446551

<u>ASSAY PAID FOR BY:</u>	<u>SAMPLE No.</u>	<u>LAB CERT. No.</u>	<u>COST</u>	<u>SAMPLE LOCATION</u>
<u>GROUP No. (3)</u>				
	3493	SWASTIKA-56406	\$ 36.50	446551 (#1)
PLACER - D. Davidson	3494		\$ 36.50	446551 (#2)
	3495		\$ 36.50	"
TOT. PLACER EXPENDITURE			\$ 109.50	

GROUP No. (4)

WESTMIN - C. Rockingham	33401-403	SWASTIKA-53704	\$ 74.00	446551 (#2)
TOT. WESTMIN EXPENDITURE			\$ 74.00	

GROUP No. (5)

SELCO - M. Berezowskyj	2649-50	SWASTIKA-53403	\$ 37.50	446551 (#2)
TOT. SELCO EXPENDITURE			\$ 37.50	

GROUP No. (6)

J. CROXALL	318-19	SWASTIKA-58860	\$ 31.00	446551 (#2)
TOT. J. CROXALL EXPENDITURE			\$ 31.00	

$$\begin{aligned}
 \text{TOTAL of ALL EXPENDITURES} &= \underline{\underline{\$ 777.15}} \\
 @ \quad \$ 15.00 \text{ PER DAY} \\
 &= \$ 777.15 \div 15.00 \\
 &= 51.8 \text{ ASSESSMENT DAYS}
 \end{aligned}$$

TOTAL CREDIT CLAIMED = 52 ASSESS. DAYS.

Cost of Property Evaluation: J. Croxall claims, Clifford Twp.

Property examination: 1 day	\$150.00
Research and report writing: 1 day	150.00
Assays: 6 Au @ \$8.00 each	48 00
3 Ag @ \$8.00 each	24.00
3 Sample Handling @ \$2.50 each	<u>7.50</u>
Total	<u>\$379.50</u>

Peter S. Baron

EXPENDITURE CREDIT CLAIMED = \$66.00 (two pages)

ASSAY SAMPLE LOCATIONS - VERNA LAKE PROPERTY
CLIFFORD TWP.

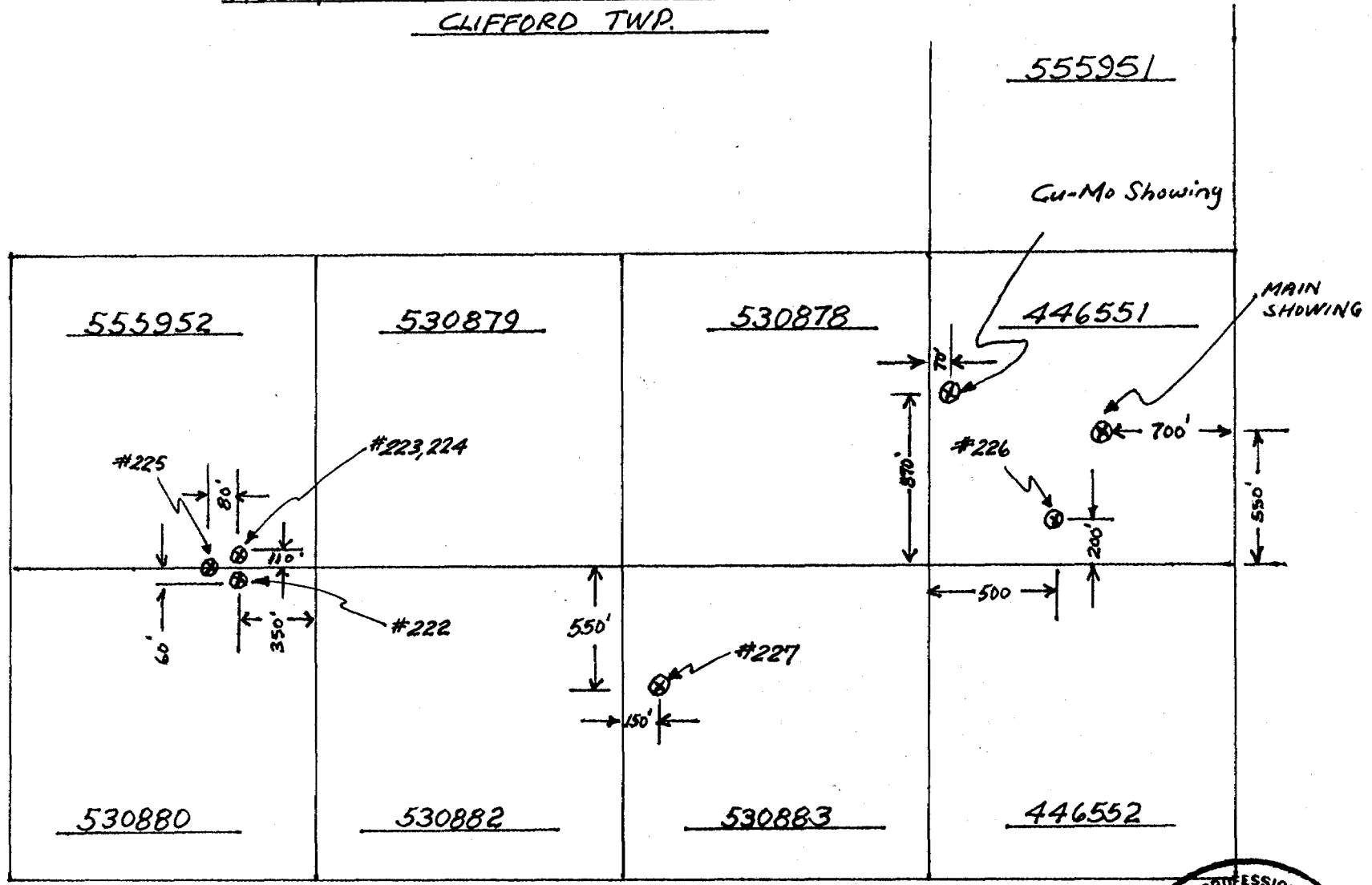

J. E. Croxall
 J. E. CROXALL
 NOV. 11, 1987

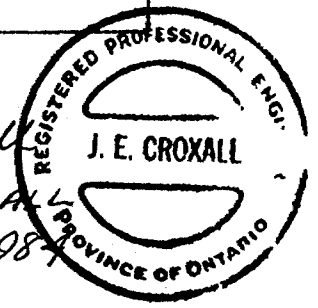

Group Sketch of claims listed on page 1

Scale: 1 inch = 1320 feet
(20 chains)

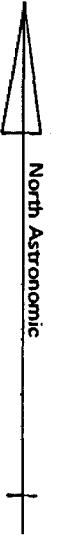

CLIFFORD TWP

BEN NEVIS TWP

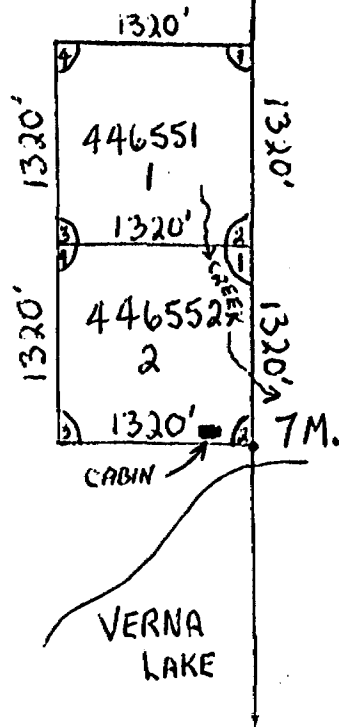



BELL - WHITE ANALYTICAL LABORATORIES LTD.

P.O. BOX 187.

HAILEYBURY, ONTARIO

TEL: 672-3107

Certificate of Analysis

NO. B338-82

DATE: October 28, 1982.

SAMPLE(S) OF: Fines(17)

RECEIVED: October 1982.

SAMPLE(S) FROM: Noranda Exploration Co. Ltd., for Croxall - Allsopp.
(LLOYD WADDELL)

NOTE: ASSAY VARIABILITY 763 ppb Au (ave. of chip sample assays from 16 holes)
396 ppb Au (ave. of 10 samples from composite sample of chip rejects from 16 holes)

Sample No.	Gold ppb (1000 ppb = .029 %/t.)	Silver ppm (1 ppm = .029 oz/t)
054	439	5.2
5	869	5.4
6	629	4.4
7	672	4.8
8	1147*	4.6
9	59	3.0
060	38	2.4
1	37	2.6
2	34	2.6
3	38	3.6
4	11	
5	25	
6	5	
7	5	
8	14	
9	19	
070	12	

10 SAMPLES TAKEN FROM COMPOSITE SAMPLE # 003*
CL.#446551

Range = 34 → 1147 ppb gold
Averages =
396 ppb Au (.011 oz/t)
3.86 ppm Ag (.011 oz/t)

~~STARTER PIT.
west end of property~~

* Checked.

* SAMPLE # 003 = composite sample of plugger chips taken from 16 holes (No's 1-10 + 25-30) drilled across 65 foot width of fragmental rock at main showing [Arithmetic average of 16 individual assays was 0.022 oz/t Au, 0.46 %/t Ag, and 0.23 % Cu.] (763 ppb)

EXPENDITURE CLAIMED = 10 X [\$2.50 + \$8.00 + \$8.00] = \$185.00
Handle Au Ag

IN ACCORDANCE WITH LONG-ESTABLISHED NORTH AMERICAN CUSTOM, UNLESS IT IS SPECIFICALLY STATED OTHERWISE GOLD AND SILVER VALUES REPORTED ON THESE SHEETS HAVE NOT BEEN ADJUSTED TO COMPENSATE FOR LOSSES AND GAINS INHERENT IN THE FIRE ASSAY PROCESS.

BELL-WHITE ANALYTICAL LABORATORIES LTD.

PER

①



SWASTIKA LABORATORIES LIMITED

P.O. BOX 10, SWASTIKA, ONTARIO P0K 1T0
TELEPHONE: (705) 642-3244
ANALYTICAL CHEMISTS • ASSAYERS • CONSULTANTS

Certificate of Analysis

Certificate No. 58481 Date: Aug. 23, 1984
Received Aug. 16, 1984 6 Samples of ore
Submitted by Noranda Exploration Limited, Timmins, Ontario

J. Croxall

SAMPLE NO.	GOLD Oz./ton	SILVER Oz./ton	COPPER PPM	MoS2 %
<i>IA 39</i> CL# 530880 222	Nil			
CL# 555052 223	Nil			
" 224	0.002			
" 225	0.002			
	0.002	-	1300	
CL# 446551 226	Nil	0.01	600	
CL# 530883 227	Nil	-	-	0.01

RECEIVED AUG 28 1984

TOTAL EXPENDITURE CLAIMED = [#]99.15

Per *G. Lebel*
G. Lebel, Manager



SWASTIKA LABORATORIES LIMITED

P.O. BOX 10, SWASTIKA, ONTARIO P0K 1T0
TELEPHONE: (705) 642-3244
ANALYTICAL CHEMISTS • ASSAYERS • CONSULTANTS

Certificate of Analysis

Certificate No. 56588 Date: November 21, 1983
Received November 7, 1983 9 Samples of Ore
Submitted by Noranda Exploration Limited, Timmins, Ontario

SAMPLE NO. GOLD SILVER
Oz./ton Oz./ton

Cu-Mo Showing
west boundary CT.# 446551

→ 12792

0.002

0.04

LAB. FEES
HANDLE + ASSAYS = TOTAL
\$2.50 + 2@ \$8.00 = \$18.50

MAIN SHOWING
Cl.# 446551

12793

0.10

1.20

\$2.50 + 2@ \$8.00 = \$18.50

12794

0.09

2.64

\$2.50 + 2@ \$8.00 = \$18.50

0.08

0.08

\$55.50
This page

J. Craxall property
Clifford Twp

P. LeBaron 900-C2

1

Per G. Lebel
G. Lebel - Manager



SWASTIKA LABORATORIES LIMITED

P.O. BOX 10, SWASTIKA, ONTARIO P0K 1T0 TELEPHONE: (705) 642-3244

9906

SOLD TO

Noranda Exploration Limited
Box 1205
Timmins, Ontario
P4N 7J5

S
H
I
P
T
O

S A M E

1.5% late charge over 30 days
(annual rate 18%)

DATE	SHIPPED VIA	FED LICENCE NO	PROV LICENCE NO	YOUR ORDER NO.	OUR ORDER NO	TERMS	SALESMAN
Aug. 23/84						Net 30 days	
QUANTITY	DESCRIPTION				UNIT PRICE	AMOUNT	
6	Au Assays				\$ 8.50	\$ 51.00	
1	Ag Assay				8.50	8.50	
2	Cu Assays PPM				4.20	8.40	
1	MoS ₂ Assay				14.75	14.75	
6	Sample handling				2.75	16.50	
Cert. No. 58481 Aug. 23/84							
TOTAL						\$ 99.15	

MOORE BUSINESS FORMS 3 7060E

ANALYTICAL CHEMISTS • ASSAYERS • CONSULTANTS
ESTABLISHED 1928

FACTURE / INVOICE



①



CERTIFICATE OF ANALYSIS

Samples of: Rock (Croxall) CLIFFORD TWP.

Date: Nov. 22, 1983

(Fire Assay)

Samples from: Noranda Exploration

Received: Nov. 17, 1983

Lab number	Shipper number	o.p.t. Au	o.p.t. Ag				
8786	312	.002		P. Lebaron 900-C2			
87	313	TR					
8788	314B	TR					
HANDLE = 2.50 ASSAY = 8.00 10.50 (this page)		312 - "FLOAT" - west boundary of cl. # 49464 Bristol Twp 313 - graphitic l.f. - upper road, south of Boulder Pavement Area - Otto Twp 314B - Custain on main road - Clifford Twp claims. CL. # 530882					

Pamour Analytical Services

Per: Doyle Fairbairn

ST. JOE CANADA INC.

111 RICHMOND STREET WEST, SUITE 418
TORONTO, CANADA M5H 2J4
(416) 367-1031

August 8, 1983

Mr. Arnold Allsopp,
111 Woods St.
Kirkland Lake, Ontario

Dear Mr. Allsopp:

As promised, please find enclosed a copy of Swastika Laboratories certificate of analysis for the samples you allowed us to collect on your Clifford Twp. property.

The Au Zone samples #1, 2, 3 are not continuous chip samples but are representative chip samples over the widths indicated.

The Cu Zone sample represents a large composite sample of mineralized material found in the vicinity of the copper zone trench.

The two pieces of pyritized material were grab samples collected in the vicinity of the gold zone trench.

Once again, I thank you for bringing the property to the attention of St. Joe Canada. I regret to say that we have no interest in it at this time.

Yours very truly,

David E. Molloy

David E. Molloy

DEM/lg
Encl.

2



SWASTIKA LABORATORIES LIMITED

P.O. BOX 10, SWASTIKA, ONTARIO P0K 1T0
TELEPHONE: (705) 642-3244
ANALYTICAL CHEMISTS • ASSAYERS • CONSULTANTS

Certificate of Analysis

Certificate No. 55290 Date: July 8, 1983
Received June 30, 1983 8 Samples of Ore/Whole Core
Submitted by [REDACTED] Incorporated, Toronto, Ontario
Attn: Mr. [REDACTED]

MAIN SHOWING - CL. 446551

SAMPLE NO.	USE \$8.00 Au	USE \$8.00 SILVER	USE \$4.00 COPPER	LEAD	ZINC	ADDITIONAL METAL	HANDLE + ASSAYS TOTAL
	GOLD PPB	SILVER PPM	PPM	PPM	PPM		
<i>Allsox</i> - Au Zone <i>west</i> Sample # 1/10M	6860 6310	0.14 74.0	14000	80	137		\$2.50 + \$28.00 = \$30.50
<i>Allsox</i> - Au Zone <i>central</i> Sample # 2/3M	6240	0.18 70.0	18000	88	328		\$2.50 + \$28.00 = \$30.50
<i>Allsox</i> - Au Zone <i>east</i> Sample # 3/13M	1470	0.04 8.4	590	27	41		\$2.50 + \$28.00 = \$30.50

CU-MO SHOWING - CL 446551

<i>Allsox</i> - Cu Zone	420	4.7	6700	18	89		\$2.50 + \$28.00 = \$30.50
<i>Allsox</i> } 2 Pcs. 1 Heavy Pyrite	22150 23660	>0.67 143.0	7600	102	330		\$2.50 + \$28.00 = \$30.50
<i>heavily pyritized breccia</i> Second Pulp	20090 24690	>0.66					
7536							

TOTAL EXPENDITURE = \$152.50 (est.)

MAIN SHOWING GRAB SAMPLE

[REDACTED] INC.

ATTENTION: READ

PROJECT: FILE

JUL 12 1983

REFERRED TO	CN	READ BY	ON
<i>LS</i>		<i>Bevel</i>	<i>12/7/83</i>
<i>PH</i>			

NOTES: ESTABLISHED 1928

Per G. Lebel
G. Lebel - Manager



(2)

PAMOUR PORCUPINE MINES LTD.

TRAY - _____

ASSAY REPORT

TYPE - _____ LOCATION - Noranda Exploration

DATE - Aug. 16, 1982

NO.	SAMPLE NUMBER	OZ. Per TON		Ni %	Cu %	Zn %	Pb %	Fe %
		Au	Ag					
1	1	Tr						
2	2	Tr						
3	3	Tr						
4	4	Tr						
5	Comp.	0.15	1.03		0.70			
6	CR33401-4							
7								
8	* COMPOSITE SAMPLE - prepared by combining "splits" of four Westman samples #33401 → 33404 incl							
9								
10								
11				Prospect ?				
12								
13				C. ROX ALL ?				
14								
15								
16	TOTAL EXPENDITURE CLAIMED							
17	= \$2.50 (handling) + \$8.00 (gold) + \$8.00 (silver) + \$4.00 (Cu)							
18	= \$22.50							
19								
20	(MAIN SHOWING CL# 446551)							
21								
22								
23								
24								
25								
26								
27								
28								
29								
30								
31								
32								
33								
34								
35								

ASSAYER - *[Signature]*



SWASTIKA LABORATORIES LIMITED

RECEIVED NOV - 7 1983

P.O. BOX 10, SWASTIKA, ONTARIO POK 1T0
TELEPHONE: (705) 642-3244
ANALYTICAL CHEMISTS • ASSAYERS • CONSULTANTS

Certificate of Analysis

Certificate No. 56406 Date: November 2, 1983
Received October 24, 1983 3 Samples of Ore
Submitted by Placer Development Limited, Toronto, Ontario

SAMPLE NO.	USE #8@ GOLD PPB	USE #8@ SILVER PPM	USE #4@ COPPER PPM	USE #14.00 MOLYBDENUM PPM	HANDLE + ASSAY = TOTAL
3493	160	1.9	2700	2400	# 2.50 + # 34.00 = # 36.50
3494	4350	80.7	23000	9	# 2.50 + # 34.00 = # 36.50
Second Pulp	3910				
3495	450	12.3	850	3	# 2.50 + # 34.00 = # 36.50

PLACER DEVELOPMENT LIMITED 3493
 Date Oct 23/83
 Taken By DDD
 Submitted By DDD
 Property Small Versa Lake
 Sample Shipped To _____
 Date Shipped _____
 Remarks L6W-8N
 (Office File Copy — To be mailed immediately to Toronto Office)

PLACER DEVELOPMENT LIMITED 3494
 Date Oct 23
 Taken By DDD
 Submitted By DDD
 Property Small Versa L
 Sample Shipped To _____
 Date Shipped Matrix
 Remarks L6W-3150N High grade
Recreated dacite porphy
 (Office File Copy — To be mailed immediately to Toronto Office)

PLACER DEVELOPMENT LIMITED 3495
 Date Oct 23/83
 Taken By DDD
 Submitted By DDD
 Property Small Versa L
 Sample Shipped To _____
 Date Shipped _____
 Remarks L6W-3150N main showing
10m face chip
 (Office File Copy — To be mailed immediately to Toronto Office)

EXPENDITURE CREDIT CLAIMED = \$109.50 (est.)

3

Cu-Mo SHOWING
CL. #446551

MAIN SHOWING
CL. #446551

Per _____
G. Lebel - Manager

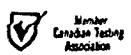



Westmin Resources Limited
Suite 1414, 390 Bay Street
Toronto, Ontario, Canada
M5H 2Y2
416 364-8116 Telex: 06-22072

August 10, 1982.

Mr. Ernie Croxall,
77 - 3rd Street,
Kirkland Lake, Ontario.
P2N 1S6.

Dear Ernie:

Enclosed are the assays for the samples I collected from your Clifford-Ben Nevis property. Samples 33401-04 are a composite sample, probably biased toward a higher than average pyrite content, that I arbitrarily divided into four separate samples. As you can see there is a sampling problem so that the best way to evaluate the showing will be to strip the overburden and channel sample across the exposed areas.

Samples from the "Starter Pit" 33405-07 are uniformly disappointing and I would not recommend much more work on this particular area.

Sincerely yours,

WESTMIN RESOURCES LIMITED

A handwritten signature in cursive script that reads "Chris Rockingham".

C. J. Rockingham,
Project Geologist.

CJR/hmc
Encls.

4



SWASTIKA LABORATORIES LIMITED

P.O. BOX 10, SWASTIKA, ONTARIO P0K 1T0

TELEPHONE: (705) 642-3244

ANALYTICAL CHEMISTS • ASSAYERS • CONSULTANTS

Certificate of Analysis

Certificate No. 53704

Date: August 4, 1982

Received July 26, 1982 7 Samples of Ore

Submitted by Westmin Resources Ltd., Toronto, Ontario Samples Per: Mr. C. J. Rockingham

CROXALL PROPERTY

	SAMPLE NO.	GOLD oz/ton	SILVER oz/ton
VERNA LAKE MAIN SHOWING. (CL# 446551) 0.135 ⁰³	33401	0.03	0.77
	33402	0.25	1.39
	33403	0.20	1.54
	33404	0.06	0.65
STARTER PIT	33405	0.002	0.03
	33406	Ni1	0.02
	33407	Ni1	0.02

*Received
1.08803 Aug. 9/82.*

*#
use \$2.50 / sample (handling charge)
use \$8.00 / metal assay*

∴ Cost = 4 × \$2.50 + 8(\$8.00) = \$10.00 + \$64.00 = \$74.00

TOTAL EXPENDITURE CLAIMED = \$74.00 (est.)

SEARCHED	
SERIALIZED	
INDEXED	
FILED	
FILE	

Per *G. Lebel*
G. Lebel - Manager



June 16th / 82.

Jim,
Enclosed are the assay certificate and invoice which you may use for assessment credit. You will have to draw up a sketch map for the location on your claim.

#2649 - matrix only -

quartz-carbonate - copy - 79

#2650 - pyritic fragment -

From these results, it's obvious that the matrix carries the gold.

You should hear from me by the end of June again.

Cheers,

Mini.

(5)



SWASTIKA LABORATORIES LIMITED

P.O. BOX 10, SWASTIKA, ONTARIO P0K 1T0
TELEPHONE: (705) 642-3244
ANALYTICAL CHEMISTS • ASSAYERS • CONSULTANTS

Certificate of Analysis

Certificate No. 53403 Date: June 9 1982
Received June 3 1982 2 Samples of Ore
Submitted by Selco Incorporated, Toronto, Ontario Samples per: Mr. M. Berezowskyj

JIM CROXALL PROPERTY

SAMPLE NO.	GOLD		SILVER		COPPER	
	PPB	a/t	PPM	a/t	PPM	
MATRIX 2649	3100	.09	82.3	2.4	6700	0.67%
FRAGMENT 2650	50		9.8		189	

EXPENDITURE CLAIMED = [#]37.50

CL.#446551 MAIN SHOWING.

Per G. Lebel
G. Lebel - Manager

(5)



5895

SWASTIKA LABORATORIES LIMITED

P.O. BOX 10, SWASTIKA, ONTARIO P0K 1T0 TELEPHONE: (705) 642-3244

SOLD TO

Selco Incorporated
 Suite 1700
 55 University Avenue
 Toronto, Ontario
 M5J 2H7 Att'n: Mr. A. Gribben

S
H
I
P
T
O

S A M E

DATE	SHIPPED VIA	FED. LICENCE NO.	PROV. LICENCE NO.	YOUR ORDER NO.	OUR ORDER NO.	TERMS	SALESMAN
June 9/82						Net 30 days	
QUANTITY	DESCRIPTION				UNIT PRICE	AMOUNT	
	M. Berezowskyj, Toronto, Ontario						
4	Au Assays PPB				\$ 9.00	\$ 36.00	
4	Ag Assays PPM				4.00	16.00	
4	Sample Handling				2.75	11.00	
	Cert. No. 53402 June 9/82						
2	Au Assays PPB				8.00	16.00	
2	Ag Cu Assays PPM				8.00	16.00	
2	Sample Handling				2.75	5.50	
	Jim CROXALL PROPERTY						
	Cert. No. 53403 June 9/82						37.50
7	Au Assays PPB				9.00	63.00	
7	Ag Assays PPM				4.00	28.00	
2	Zn Assays PPM				8.00	16.00	
7	Sample Handling				2.75	19.25	
	Cert. No. 53404 June 9/82						
TOTAL						207.75	

MOORE BUSINESS FORMS 3 7060E

ANALYTICAL CHEMISTS • ASSAYERS • CONSULTANTS
ESTABLISHED 1928

FACTURE / INVOICE

5



SWASTIKA LABORATORIES LIMITED

P.O. BOX 10, SWASTIKA, ONTARIO P0K 1T0
TELEPHONE: (705) 642-3244
ANALYTICAL CHEMISTS • ASSAYERS • CONSULTANTS

Certificate of Analysis

Certificate No. 58860

Date: Oct. 17, 1984

Received Oct. 11, 1984 2 Samples of ore

Submitted by Mr. J. Croxall, Kirkland Lake, Ontario

SAMPLE NO.	GOLD Oz./ton	SILVER Oz./ton
318	0.005	0.03
319	0.05	
	0.04	
second pulp	0.05	

2 SAMPLE HANDLING @ 2.75 @ = \$ 5.50
 2 AU ASSAYS @ 8.50 @ = \$ 17.00
 1 AG ASSAY @ 8.50 = 8.50
 TOTAL EXPENDITURE = \$ 31.00

MAIN SHOWING CL# 446551

6

Per G. Lebel
G. Lebel, Manager

ESTABLISHED 1928



10248

SWASTIKA LABORATORIES LIMITED

P.O. BOX 10, SWASTIKA, ONTARIO P0K 1T0 TELEPHONE: (705) 642-3244

SOLD TOMr. J. Croxall
c/o 77 Third St.
Kirkland Lake, Ontario
P2N 1S6**S
H
I
P
T
O****S A M E**1.5% late charge over 30 days
(annual rate 18%)

DATE	SHIPPED VIA	FED. LICENCE NO.	PROV. LICENCE NO.	YOUR ORDER NO.	OUR ORDER NO.	TERMS	SALESMAN
Oct. 25/84						Net 30 days	
QUANTITY	DESCRIPTION					UNIT PRICE	AMOUNT
2	Au Assays					\$ 8.50	\$ 17.00
1	Ag Assay					8.50	8.50
2	Sample handling					2.75	5.50
	Cert. No. 58860 Oct. 17/84						
						SWASTIKA LABORATORIES LTD.	
						<div style="border: 2px solid black; padding: 5px; display: inline-block;"> OCT 19/84 </div>	
						WITH THANKS	
						TOTAL PER... \$ 31.00	

MOORE BUSINESS FORMS 3 7060E

⑥

FACTURE / INVOICE

ANALYTICAL CHEMISTS • ASSAYERS • CONSULTANTS

ESTABLISHED 1928



Mining Lands Section

File No 2.7435

Control Sheet

TYPE OF SURVEY GEOPHYSICAL
 GEOLOGICAL
 GEOCHEMICAL
 EXPENDITURE

MINING LANDS COMMENTS:

_____ *led* _____

Doug

Signature of Assessor

2/1/85

Date

LD

IN THE MATTER OF

Province of Ontario

EXPENDITURES CREDITS:
RE: CLAIMS IN CLIFFORD TOWNSHIP

To Wit:

I, James E. Croxall
of the City of Timmins in the
District of Cochrane
SOLEMNLY DECLARE, that

The expenditure credits on assaying that I am submitting, based on fees charged by Swastika Resources Laboratories Limited are true and exact to the best of my knowledge.

Proof of expenditures are very difficult to obtain from the field representatives who had the assaying performed.

To the best of my knowledge all of the costs incurred have been paid in full and I personally owe no money in connection with the assays to any of the companies mentioned in this report.

[Faint, illegible text]

and I make this solemn Declaration conscientiously believing it to be true, and knowing that it is of the same force and effect as if made under oath.

Declared before me
at the City of Timmins
in the District of Cochrane
this 22nd day of November
A. D., 1984

J. E. Croxall

A Commissioner, etc.

[Faint, illegible text]

Colombe James

N-338

M-338

ELLIOTT TWP. M-347

BISLEY TWP. M-328

BEN NEVIS TWP. M-325

ARNOLD TWP. M-321

NOTES

400 surface rights reservation along the shores of all lakes and rivers

LEGEND

- PATENTED LAND
- PATENTED FOR SURFACE RIGHTS ONLY
- LEA
- LICENSE OF OCCUPATION
- CROWN LAND SALE
- LOCATED LAND
- CANCELLED
- MINING RIGHTS ONLY
- SURFACE RIGHTS ONLY
- HIGHWAY & ROUTE NO.
- ROADS
- TRAILS
- RAILWAYS
- POWER LINES
- MARCH OR MUSKEL
- MINES

TOWNSHIP OF
CLIFFORD
 DISTRICT OF
 COCHRANE

LARDER LAKE
 MINING DIVISION
 SCALE: 1 INCH = 40 CHAINS (1/2 MILE) #5
 DR. W. NOBLE
 DATE DEC 9, 71
 PLAN NO. **M-338**
 ONTARIO
 MINISTRY OF NATURAL RESOURCES
 SURVEYING & MAPPING BRANCH

JAN 14 1982



338

Beard July 31 1887