2.23463

FRANCO-NEVADA MINING CORPORATION

H0LLOWAY PROJECT – ARGENTEX PORTION

Holloway Twp., Northeastern Ontario

2000 DIAMOND DRILLING PROGRAM

Diamond Drill Logs, Drill Section, Assays

RECEIVED
APR 29 2002
GEOSCIENCE ASSESSMENT OFFICE

April 25, 2002

David Talbot
Ken Kryklywy

32D12SE2023 2.23463 HOLLOWAY

010

2.23463

CARD LAKE PROPERTY / HOLLOWAY PROERTY CLAIMS

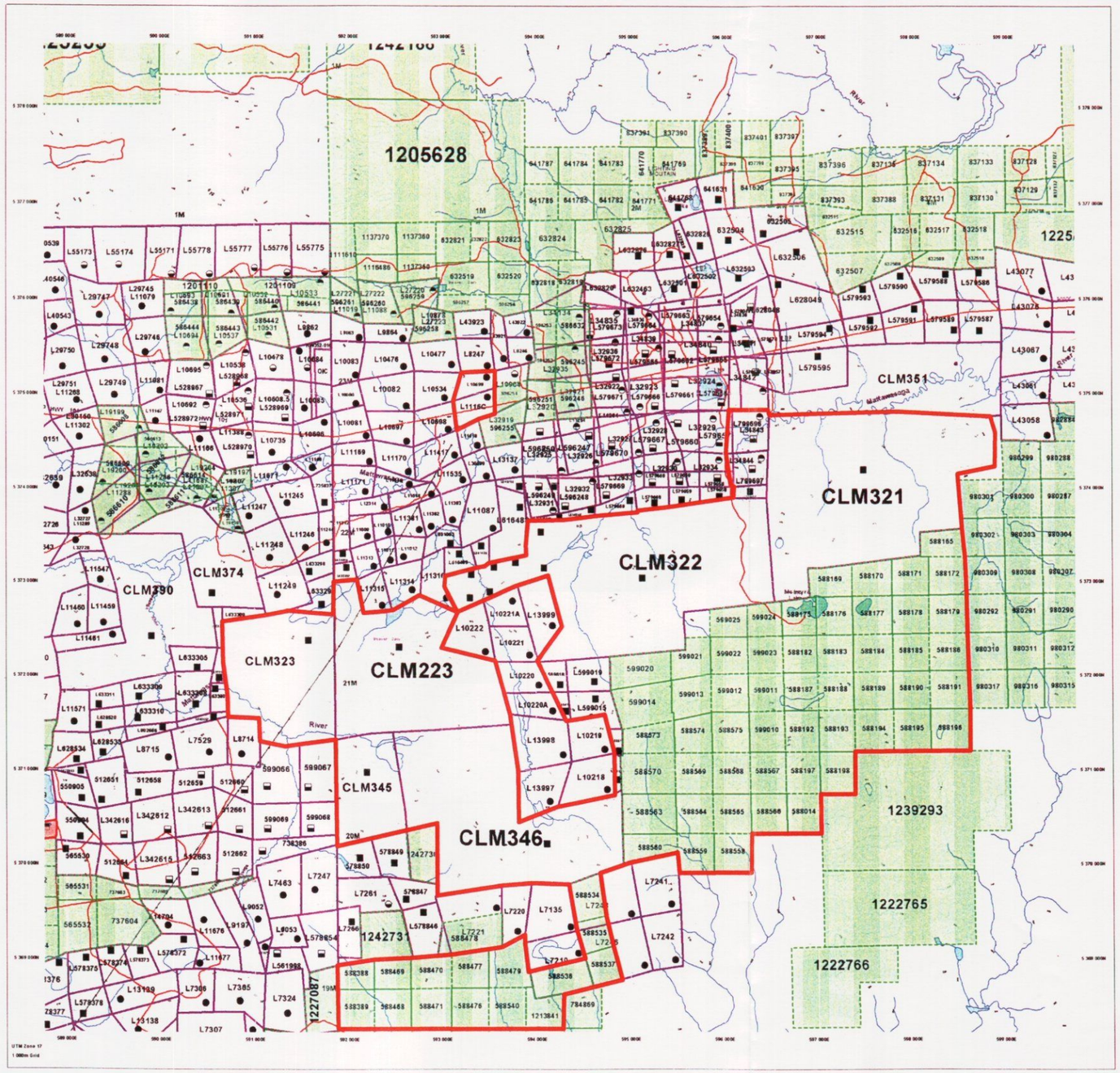

MINISTRY OF NORTHERN DEVELOPMENT AND MINES
PROVINCIAL MINING RECORDER'S OFFICE

MINING LAND TENURE MAP

Date / Time of Issue Nov 2 2001 11:55h Eastern

TOWNSHIP / AREA	PLAN
HOLLOWAY	G-3651

ADMINISTRATIVE DISTRICTS / DIVISIONS

Mining Division	Larder Lake
Land Titles/Registry Division	COCHRANE
Ministry of Natural Resources District	KIRKLAND LAKE

TOPOGRAPHIC

LAND TENURE

Freehold Patent
- Surface And Mining Rights
- Surface Rights Only
- Mining Rights Only

Leasehold Patent
- Surface And Mining Rights
- Surface Rights Only
- Mining Rights Only

Licence of Occupation
- Uses not Specified
- Surface And Mining Rights
- Surface Rights Only
- Mining Rights Only

- Land Use Permit
- Order-in-Council
- Water Power Lease Agreement

1234567 Mining Claim

LAND TENURE WITHDRAWALS

1234 Areas Withdrawn from Disposition
Mining Act Withdrawal Types
Wsm Surface and Mining Rights Withdrawn
Ws Surface Rights Only Withdrawn
Wm Mining Rights Only Withdrawn
Order in Council Withdrawal Types
WFsm Surface and Mining Rights Withdrawn
WFs Surface Rights Only Withdrawn
WFm Mining Rights Only Withdrawn

NN IMPORTANT NOTICES

LAND TENURE WITHDRAWAL DESCRIPTIONS

Identifier	Type	Date	Description
WL-26/01	Wsm	May 28 2001	Sec. 35 WL-2681 M+S 20010528 195150
WL-26/01	Wm	May 28 2001	Sec. 35 WL-2681 M.R.D. 20010528 195150
WFLL-C1628	Wsm	May 13 1999	SEC.35 WLL-C1628-99 GIM 13/05/99 M & S

IMPORTANT NOTICES

Areas under which special regulations, limitations or conditions exist that affect normal prospecting, staking and mineral development activities.

HOLLOWAY / CARD LAKE CLAIMS

Franco-Nevada

Those wishing to stake mining claims should consult with the Provincial Mining Recorders' Office of the Ministry of Northern Development and Mines for additional information on the status of the lands shown hereon. This map is not intended for navigational, survey, or land title determination purposes as the information shown on this map is compiled from various sources. Completeness and accuracy are not guaranteed. Additional information may also be obtained through the local Lands / Sales or Registry Office, or the Ministry of Natural Resources.

The information shown is derived from digital data available in the Provincial Mining Recorders' Office at the time of downloading from the Ministry of Northern Development and Mines web site.

General Information and Limitations

Contact Information:
Provincial Mining Recorders' Office Toll Free
Willet Green Miller Centre Tel: 1 (888) 415-9845
533 Ramsey Lake Road Fax: 1 (877) 670-1444
Sudbury, ON P3E 6B5
Home Page: www.gov.on.ca/MNDM/MINES/LANDS/mlmmpage.htm

Map Datum: NAD 83
Projection: UTM (6 degree)
Topographic Data Source: Land Information Ontario
Mining Land Tenure Source: Provincial Mining Recorders' Office

This map may not show unregistered land tenure and interests in land including certain patents, leases, easements, right of ways, flooding rights, licenses, or other forms of disposition of rights and interest from the Crown. Also certain land tenure and land uses that restrict or prohibit free entry to stake mining claims may not be illustrated.

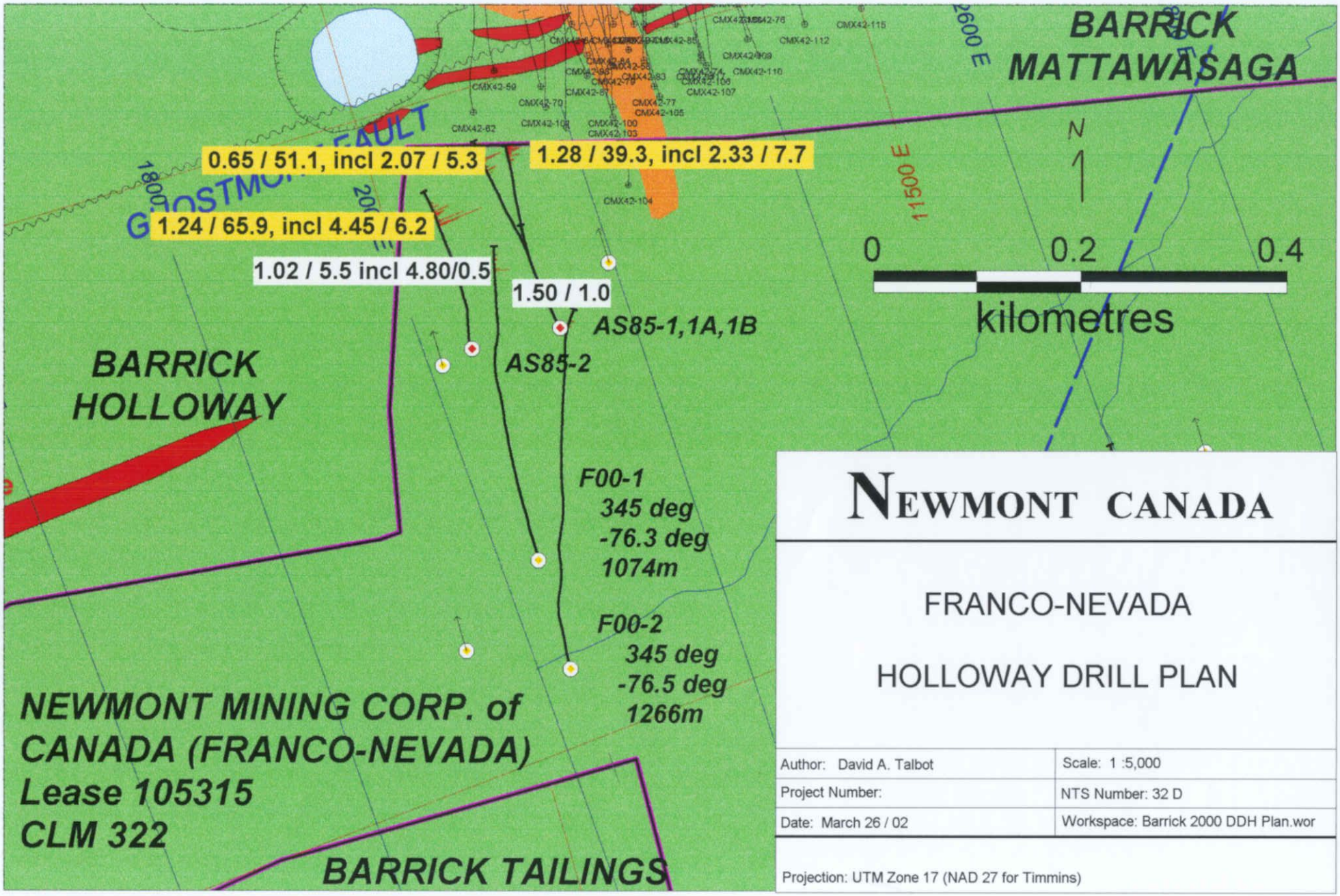

NEWMONT CANADA

FRANCO-NEVADA

HOLLOWAY DRILL PLAN

Author: David A. Talbot	Scale: 1 :5,000
Project Number:	NTS Number: 32 D
Date: March 26 / 02	Workspace: Barrick 2000 DDH Plan.wor

Projection: UTM Zone 17 (NAD 27 for Timmins)

CERTIFICATE OF QUALIFICATIONS

THIS IS TO CERTIFY THAT:

I, Michael Kenneth Kryklywy, reside at 1 Athenia Blvd., Swastika, Ontario, P0K 1T0.

I have worked as a geologist in Ontario since 1979 and have worked for Barrick Gold Corporation as an exploration and mine geologist since May 1987.

I have graduated from the University of Toronto with a Bachelor of Applied Science in 1979. I received a P. Eng. Designation in 1983.

I am a member of the Association of Professional Engineers of Ontario.

The fieldwork contained within this report was based upon field observations by myself and from those under my supervision.

CERTIFICATE OF QUALIFICATIONS

THIS IS TO CERTIFY THAT:

I, David Alexander Talbot, reside at 314 School Road, Timmins, Ontario, P4N 8C9.

I have worked as a geologist in the Province of Ontario since 1994 and have worked for Franco-Nevada Mining Corporation Limited (Newmont Mining Corporation of Canada) as a Project Geologist since May, 1997.

I have graduated with distinction from the University of Western Ontario (London) with an Honours Bachelor of Science in Geology in 1995.

I am a member of the Porcupine Prospectors and Developers Association (PPDA), Ontario Prospectors Associated (OPA), Prospectors and Developers Association of Canada (PDAC) and the Association of Geoscientists of Ontario (AGO).

I do control interest in Newmont Mining Corporation of Canada by means of stock and options. I do not control any interest in the subject property, nor do I expect to receive any interest in the future, other than my professional fee.

David Talbot

BARRICK GOLD CORPORATION – HOLT-McDERMOTT MINE

DIAMOND DRILL RECORD

Drill Hole	F-00-1
Project	Franco-Nevada
Township	Holloway
Northing	9044
Easting	11050
Elevation	5000
Workplace	Surface
Grid Used	McDermott Mine Grid
Collar Azimuth	0 grid north, -15 degrees true north
Collar Dip	-76.3
Hole Length	1074.0 m
Depth to Bedrock	15.0 m
Number of Tropari's	22
Number of Samples	46
Sample #'s Used	75913 to 75958
Assay Lab	Holt-McDermott Mine
Core Size	BQ
Purpose of Hole	To test strike extension of South Zone, Vertical Zone of Holt-McDermott Mine
Claim	CLM 322 (former claim 599053) Lease 105315
Length per Claim	1074.0 m
Post Location	441 m south of, and 112 m east of Post # 4 of former claim 599053
Core Storage Location	Holt-McDermott Mine Site
Material Left in Hole	Casing Left In Hole
Drilling Started	April 20, 2000
Drilling Completed	May 10, 2000
Drilled By	Forage Garant & Freres
Logging Started	May 2, 2000
Logging Completed	May 15, 2000
Logged By	Ken Kryklywy

Ken Kryklywy

Hole F-00-1

Barrick Gold Corporation - Diamond Drill Record

From	To	Code	Description
0.00	15.00	CAS	Casing - left in hole
15.00	28.90	V7DM	Volcanics - dark, magnetic Gradual lower contact
28.90	49.60	V7PM	Volcanics - pillowed, magnetic Gradual lower contact
49.60	66.50	V7DP	Volcanics - dark, pillowed Gradual lower contact
66.50	86.70	V7PM	Volcanics - pillowed, magnetic Gradual lower contact
86.70	155.10	V7DP	Volcanics - dark, pillowed Gradual lower contact
155.10	166.50	V7PM	Volcanics - pillowed, magnetic 162.80 164.50 Blocky, highly fractured core, possible fault 164.50 65 degree shear, tight clay slip
166.50	167.20	MIM	Mafic intrusive, magnetic 166.50 40 degree sharp contact
167.20	187.50	V7PM	Volcanics - pillowed, magnetic 167.20 35 degree sharp contact Gradual lower contact
187.50	189.50	V7MA	Volcanics - magnetic, amygdaloidal Irregular lower contact
189.50	208.10	V7DM	Volcanics - dark, magnetic Medium grained, fine grained near contacts
208.10	225.50	V7DX	Volcanics - dark, volcanic breccia 208.10 15 degree sharp contact 208.10 225.5 well developed flow breccia

Sample #	From	To	Length	% Pyrite	Gold g/t

Hole F-00-1

Barrick Gold Corporation - Diamond Drill Record

From	To	Code	Description
225.50	250.60	V7DP	Volcanics - dark, pillowed Weakly pillowed
250.60	257.40	V7DA	Volcanics - dark, amygdaloidal Sharp irregular lower contact 250.60 45 degree diffuse contact
257.40	275.70	V7DX	Volcanics - dark, volcanic breccia
275.70	301.80	V7D?	Volcanics - dark 275.70 20 degree sharp, irregular contact 275.70 301.80 medium grained gabbroic texture, possibly 3G (gabbro) Gradual lower contact
301.80	302.50	V7DM	?? Volcanics - dark, magnetic Possibly gabbro
302.50	303.00	MIA	Mafic Intrusive - amygdaloidal 302.50 60 degree sharp contact AMR contacts olive green
303.00	310.10	V7DM	Volcanics - dark, magnetic Possibly gabbro 303.0 70 degree sharp contact
310.10	360.70	V7DU	Volcanics - dark, leucoxene Possible Gabbro - leucoxene, massive
360.70	427.50	V7DX	Volcanics - dark, volcanic breccia 360.70 40 degree sharp contact 360.70 427.50 hyalaclastite common throughout Well defined flow breccia
427.50	432.50	V7DA	Volcanics - dark, amygdaloidal Gradual lower contact
432.50	516.80	V7DU	?? Volcanics - dark, leucoxene

Sample #	From	To	Length	% Pyrite	Gold g/t

Hole F-00-1

Barrick Gold Corporation - Diamond Drill Record

From	To	Code	Description
			Medium grained gabbroic texture
516.80	536.30	V7DG	Volcanics - dark, carbonate veining 516.80 Gradual contact 516.80 536.15 10% feldspar phenocrysts or glomeroporphyritic feldspar Gradual lower contact
536.30	564.90	V7DX	Volcanics - dark, volcanic breccia (syenite, carbonate veining) Gradual lower contact 536.30 564.90 Increased calcium carbonate veining, locally foliated locally blocky 554.50 40 degree shear, 3 mm clay slip 559.00 564.30 Locally weakly foliated 560.40 25 degree foliation 563.30 30 degree foliation 563.30 564.90 Possibly related to slip @ 554.50
564.90	606.80	V7D	Volcanics - dark Fine grained, massive 564.90 Gradual contact
606.80	620.30	V7PD	Volcanics - pillowed, dark Gradual lower contacts 606.80 15 degree sharp contact
620.30	630.50	V7D	Volcanics - dark Broken lower contact
630.50	631.70	MI	Mafic Intrusive Dark green, medium grained 630.50 630.70 Blocky, possible slip 630.70 20 degree sharp contact 631.00 631.10 Blocky, possible slip
631.70	635.30	V7D	Volcanics - dark
635.30	662.60	V7DP	Volcanics - dark, pillowed 635.30 45 degree sharp contact

Sample #	From	To	Length	% Pyrite	Gold g/t

Hole F-00-1

Barrick Gold Corporation - Diamond Drill Record

From	To	Code	Description
662.60	663.10	MI	Mafic Intrusive, Grey-green, fine grained 662.60 70 degree sharp contact
663.10	674.80	V7DP	Volcanics - dark, pillowed 663.10 85 degree sharp contact
674.80	677.80	MIM	Mafic Intrusive - magnetic 674.80 65 degree sharp contact 674.80 677.80 Grey, fine-medium grained groundmass with porphyritic amphibole up to 8 mm
677.80	700.20	V7DP	Volcanics - dark, pillowed Gradual lower contact 677.80 20 degree sharp irregular contact
700.20	703.30	V7PM	Volcanics - pillowed, magnetic
703.30	703.70	MI	Mafic Intrusive 703.30 85 degree sharp brecciated contact 703.30 703.70 fine-medium grained, amphibole-?muscovite, feldspar rich
703.70	764.50	V7DP	Volcanics - dark, pillowed Gradual lower contact 703.70 85 degree sharp contact
764.50	766.50	V7DA	Volcanics - dark, amygdaloidal Gradual lower contact
766.50	772.10	V7D	Volcanics - dark
772.10	772.50	MI	Mafic Intrusive - fine grained with porphyritic amygdules 772.10 10 degree sharp irregular contact
772.10	819.00	V7DP	Volcanics - dark, pillowed Gradual lower contact 772.50 20 degree sharp contact 783.00 20 degree contact - 50 cm quartz-carbonate epidote vein

Sample #	From	To	Length	% Pyrite	Gold g/t

Hole F-00-1

Barrick Gold Corporation - Diamond Drill Record

From	To	Code	Description
819.00	835.00	V7PM	Volcanics - pillowed, magnetic
835.00	836.60	MI	Mafic Intrusive - dark green, fine grained 825.00 20 degree sharp irregular contact
836.60	864.20	V7DM	Volcanics - dark, magnetic, minor calcite veining, Syenite with carb veining (1-3%) increasing downwards, 1-3% coarse grained pyrite 836.60 8 degree sharp contact
864.20	864.70	V7DM	Volcanics - dark, magnetic, <25% B Alteration, dark purple hematite Minor quartz-carb veining, 1-3% coarse pyrite, Gradual lower contact 864.20 gradual contact
864.70	867.00	V7DU	Volcanics - dark, leucoxene Diffuse lower contact
867.00	875.90	V7DM	Volcanics - dark, magnetic Gradual lower contact
875.90	893.90	V7PM	Volcanics - pillowed, magnetic Gradual lower contact
893.90	903.90	V7DP	Volcanics - dark, pillowed Gradual lower contact
903.90	914.60	V7PM	Volcanics - pillowed, magnetic Gradual lower contact
914.60	926.10	V7DP	Volcanics - dark, pillowed Gradual lower contact
926.10	928.70	V7PM	Volcanics - pillowed, magnetic Patchy magnetite
928.70	935.80	V7MA	Volcanics - magnetic, amygdaloidal 928.70 Gradual contact

Sample #	From	To	Length	% Pyrite	Gold g/t

Hole F-00-1 **Barrick Gold Corporation - Diamond Drill Record**

From	To	Code	Description
935.80	945.00	V7MV	Volcanics - massive 20% variolitic patches, 25-50% B alteration (hematitic), 1-3% pyrite 935.80 30 degree sharp contact 935.80 936.00 2B-3C alteration - trace-1% dark purple hematite alteration
945.00	952.10	V7DM	Volcanics - dark, magnetic
952.10	956.10	V7MP	?? Volcanics - magnetic, pillowed Gradual lower contact
956.10	972.80	V7DM	Volcanics - dark, magnetic Gradual lower contact
972.80	977.10	V7DU	Volcanics - dark, leucoxene
977.10	979.50	V7DX	Volcanics - dark, volcanic breccia 977.1 30 degree sharp contact
979.50	980.40	1S ?	? Syenite, 75-100% silicified, dark red, hematitic alteration 979.50 40 degree sharp contact 979.50 980.40 Red-pink-grey coloured, aphanitic, highly silicified
980.40	986.70	V7XF	Volcanics - volcanic breccia, foliated, minor carb veining, 1-3% pyrite 5% calcium carbonate veining 980.40 45 degree sharp irregular contact 980.40 but not glassy, possibly syenitic alteration?? 980.50 40 degree shear, slip or shear 1 mm clay slip 981.50 25 degree foliation 986.20 20 degree foliation
986.70	993.70	V7XM	Volcanics - volcanic breccia, magnetic, minor carbonate veining 5% calcium carbonate veining 986.70 Gradual contact
993.70	996.60	V7D	Volcanics - dark, minor carb veining
996.60	1000.10	V7DF	Volcanics - dark, foliated, minor quartz flooded/carb veining, 1-3% pyrite 996.60 20 degree sharp contact

Sample #	From	To	Length	% Pyrite	Gold g/t
75913	996.60	997.80	1.20	2	0.1
75914	997.80	999.00	1.20	3	0.2

Hole F-00-1

Barrick Gold Corporation - Diamond Drill Record

From	To	Code	Description
			998.50 155 degree foliation
1000.10	1003.80	V7DE	Volcanics - dark, epidote
			Gradual lower contact
1003.80	1004.70	V7DM	Volcanics - dark, magnetic
1004.70	1005.00	GMFP	Ghostmount Fault
			30 cm shear, blocky
			1004.70 140 degree fault, 1.5 cm clay grid seam
1005.00	1007.60	V7DM	Volcanics - dark, magnetic
			10% epidote-calcium carbonate veining
			1007.60 Gradual contact
			1009.00 55 degree foliation
			1014.60 70 degree foliation
1007.60	1022.30	V7FU	Volcanics - 25-50% cal veining, quartz flooded, leucoxene
			20% patchy J-alteration (albitic), silicified, 1-3% fine grained pyrite
			1018.70 45 degree foliation
			1021.10 45 degree shear, gravelly chlorite
			1021.60 40 degree foliation
1022.30	1040.40	V7DF	Volcanics - dark, 25-50% calcite veining, quartz flooded, 1-3% fg pyrite
			1022.30 60 degree shear, 1cm gravelly chlorite
			1022.30 Gradual contact
			1027.00 70 degree foliation
			1029.60 55 degree foliation
			1030.80 50 degree shear, strong 3mm chlorite slip
			1033.20 30 degree foliation
1040.40	1074.00	V7F	Volcanics, quartz flooded, minor carbonate veining, 1% pyrite
			1040.40 49 degree foliation, gradual contact
			1042.50 45 degree foliation
			1043.10 1043.30 blocky, possible fault zone?
			1048.00 25 degree foliation
			1055.00 20 degree foliation
			1055.40 1055.70 blocky, possible fault zone or fracture zone sub-parallel

Sample #	From	To	Length	% Pyrite	Gold g/t
75915	999.00	1000.10	1.10	2	0.2
75916	1004.7	1005.00	0.30	trace	0.1
75917	1005.00	1006.00	1.00	trace	0.2
75918	1006.00	1007.00	1.00	trace	0.2
75919	1007.00	1007.60	0.60	trace	0.4
75920	1007.60	1008.10	0.50	5	4.8
75921	1008.10	1009.00	0.90	trace	0.2
75922	1009.00	1010.00	1.00	trace-1%	0.5
75923	1010.00	1011.00	1.00	trace	0.5
75924	1011.00	1011.80	0.80	trace	0.3
75925	1011.80	1012.40	0.60	5	1.9
75926	1012.40	1013.00	0.60	2	0.9
75927	1013.00	1014.00	1.00	1	0.3
75928	1014.00	1015.00	1.00	trace-1%	0.4
75929	1015.00	1016.00	1.00	trace	0.5
75930	1016.00	1017.00	1.00	1	0.3
75931	1017.00	1018.00	1.00	1	0.3
75932	1018.00	1019.00	1.00	1	0.2
75933	1019.00	1020.00	1.00	trace-1%	0.2
75934	1020.00	1021.00	1.00	trace-1%	0.4
75935	1021.00	1022.00	1.00	1	0.5
75936	1022.00	1022.30	0.30	3	0.6
75937	1022.30	1023.00	0.70	1	0.3
75938	1023.00	1024.00	1.00	1	0.5
75939	1024.00	1025.00	1.00	1	0.7
75940	1025.00	1026.00	1.00	1	0.3

Hole F-00-1

Barrick Gold Corporation - Diamond Drill Record

From	To	Code	Description
			to core axis
			1060.00 20 degree foliation
			1066.00 35 degree foliation
			1069.70 1074.00 possibly becoming pillowed
			1071.60 50 degree foliation
1074.00		EOH	End of Hole

Down-hole Survey Data

Depth	Azimuth	Dip	Type
0	0.00	-76.30	Collar
26	1.00	-76.00	Tropari - mag
50	359.50	-76.00	Tropari - mag
100	359.00	-75.00	Tropari
150	4.50	-75.00	Tropari
200	359.00	-75.00	Tropari - mag
253	2.50	-75.00	Tropari
300	2.50	-75.00	Tropari
350	16.50	-75.00	Tropari
400	4.50	-75.00	Tropari
450	6.50	-74.00	Tropari
500	4.00	-74.00	Tropari
550	10.50	-74.00	Tropari
600	52.50	-73.00	Tropari - Az Out
650	1.50	-73.00	Tropari
700	10.50	-73.00	Tropari - mag
750	19.50	-72.00	Tropari
800	29.00	-72.00	Tropari
850	9.50	-71.00	Tropari - mag
900	13.50	-71.00	Tropari
950	13.50	-71.00	Tropari - mag
1000	12.50	-70.00	Tropari
1050	15.50	-69.00	Tropari

Sample #	From	To	Length	% Pyrite	Gold g/t
75941	1026.00	1027.00	1.00	1	0.4
75942	1027.00	1028.00	1.00	1	0.3
75943	1028.00	1029.00	1.00	2	0.4
75944	1029.00	1030.00	1.00	1	0.3
75945	1030.00	1031.00	1.00	trace-1%	0.3
75946	1031.00	1032.00	1.00	trace	0.4
75947	1032.00	1033.00	1.00	trace-1%	0.2
75948	1033.00	1034.00	1.00	1	0.2
75949	1034.00	1035.00	1.00	1	0.3
75950	1035.00	1036.00	1.00	1	0.4
75951	1036.00	1037.00	1.00	trace-1%	0.8
75952	1037.00	1038.00	1.00	trace-1%	0.6
75953	1038.00	1039.00	1.00	trace-1%	1
75954	1039.00	1040.00	1.00	trace	0.2
75955	1040.00	1040.40	0.40	trace	0.5
75956	1049.70	1050.70	1.00	trace	0.3
75957	1050.70	1051.70	1.00	1	1.3
75958	1051.70	1052.70	1.00	trace	0.2

Rock Quality Density Data

From	To	RQD
15.00	162.80	90-100%
162.80	166.00	5%
166.00	985.50	90-100%
985.50	1008.40	74%
1008.40	1074.00	90-100%

Barrick Gold Corporation

Holt-McDermott Mine

12p Account: McDermott Date: 12-May-00

	SAMPLE	g/t Au		SAMPLE	g/t Au		SAMPLE	g/t Au
1	Fp 75913	0.12		Fp 75943	0.42			
2	Fp 75914	0.16		Fp 75944	0.33			
3	Fp 75915	0.18		Fp 75945	0.25			
4	Fp 75916	0.10		Fp 75946	0.41			
5	Fp 75917	0.17		Fp 75947	0.18			
6	Fp 75918	0.22		Fp 75948	0.22			
7	Fp 75919	0.44		Fp 75949	0.29			
8	Fp 75920	4.63	4.98	Fp 75950	0.40	0.41		
9	Fp 75921	0.19		Fp 75951	0.78			
10	Fp 75922	0.45		Fp 75952	0.56			
11	Fp 75923	0.48		Fp 75953	1.02			
12	Fp 75924	0.29		Fp 75954	0.17			
13	Fp 75925	1.87		Fp 75955	0.49			
14	Fp 75926	0.94		Fp 75956	0.26			
15	Fp 75927	0.29		Fp 75957	1.32			
16	Fp 75928	0.36		Fp 75958	0.17			
17	Fp 75929	0.53						
18	Fp 75930	0.38	0.30					
19	Fp 75931	0.27						
20	Fp 75932	0.20						
21	Fp 75933	0.23						
22	Fp 75934	0.42						
23	Fp 75935	0.46						
24	Fp 75936	0.62						
25	Fp 75937	0.32						
26	Fp 75938	0.49						
27	Fp 75939	0.70						
28	Fp 75940	0.30	0.36					
29	Fp 75941	0.39						
30	Fp 75942	0.30						

Fp	33
Fp	17
o	30

BARRICK GOLD CORPORATION – HOLT-McDERMOTT MINE

DIAMOND DRILL RECORD

Drill Hole	F-00-2
Project	Franco-Nevada
Township	Holloway
Northing	8935
Easting	11050
Elevation	5000
Workplace	Surface
Grid Used	McDermott Mine Grid
Collar Azimuth	0 grid north, -15 degrees true north
Collar Dip	-76.5
Hole Length	1266.0 m
Depth to Bedrock	27.50 m
Number of Tropari's	26
Number of Samples	42
Sample #'s Used	75959 to 76000
Assay Lab	Holt-McDermott Mine
Core Size	BQ
Purpose of Hole	To test strike extension of South Zone, Vertical Zone of Holt-McDermott Mine
Claim	CLM 322 (former claim 599053) Lease 105 315
Length per Claim	1074.0 m
Post Location	533 m south of, and 146 m east of Post # 4 of former claim 599053
Core Storage Location	Holt-McDermott Mine Site
Material Left in Hole	Casing Left In Hole
Drilling Started	May 15, 2000
Drilling Completed	June 8, 2000
Drilled By	Forage Garant & Freres
Logging Started	May 15, 2000
Logging Completed	June 12, 2000
Logged By	Ken Kryklywy

Hole F-00-2

Barrick Gold Corporation - Diamond Drill Record

From	To	Code	Description
0.00	27.50	OVB	Overburden 0 51.00 BW Casing - left in hole 0 30.00 NW Casing - left in hole
27.50	28.00	V7DX	Volcanics - dark, volcanic breccia Broken lower contact
28.00	131.20	V7D	Volcanics - dark 28.70 53.60 Blocky, possible fault zone
131.20	131.80	V7DX	Volcanics - dark, volcanic breccia Gradual lower contact 131.20 145 degree sharp contact 131.20 1 cm laminated cherty band 131.50 160 degree, slip or shear fracture, chlorite coated 9 cm blocky core
131.80	146.60	V7DM	Volcanics - dark, magnetic Gradual lower contact
146.60	185.00	V7PM	Volcanics - pillowed, magnetic Patchy magnetite 184.80 184.90 Blocky core
185.00	185.90	MIM	Mafic Intrusive, dark grey-green, fine grained 185.00 110 degree sharp contact 185.90 100 degree sharp contact
185.90	246.90	V7PM	Volcanics - pillowed, magnetic Gradual lower contact
246.90	286.30	V7DM	Volcanics - dark, magnetic Fine-medium grained, massive 246.90 260.20 Possibly weakly pillowed 281.00 282.80 5% calcite veining and brecciation
286.20	312.30	V7D	Volcanics - dark Gradual lower contact 286.20 Gradual contact

Sample #	From	To	Length	% Pyrite	Gold g/t

Hole F-00-2

Barrick Gold Corporation - Diamond Drill Record

From	To	Code	Description
312.30	315.90	V7DM	Volcanics - dark, magnetic Gradual lower contact
315.90	319.60	V7D	Volcanics - dark
319.60	366.10	V7DX	Volcanics - dark, volcanic breccia 319.60 165 degree sharp contact
366.10	366.40	MI	Mafic Intrusive Green, medium grained 366.10 125 degree sharp contact
366.40	371.30	V7DX	Volcanics - dark, volcanic breccia 366.40 125 degree sharp contact
371.30	384.00	V7D	Volcanics - dark
384.00	384.30	MI	Mafic Intrusive Dark green, medium grained 384.01 145 degree sharp contact 384.30 130 degree sharp contact
384.30	409.60	V7D	Volcanics - dark Gradual lower contact
409.60	410.70	V7DM	Volcanics - dark, magnetic Gradual lower contact
410.70	414.50	V7D	Volcanics - dark Gabbroic texture
414.50	415.20	MI	Mafic Intrusive - grey, fine grained 414.50 140 degree sharp contact
415.20	470.60	V7D	Volcanics - dark Gabbroic texture 415.20 145 degree sharp contact
470.60	473.70	V7DX	Volcanics - dark, volcanic breccia 470.60 Gradual contact Gradual lower contact

Sample #	From	To	Length	% Pyrite	Gold g/t

Hole F-00-2

Barrick Gold Corporation - Diamond Drill Record

From	To	Code	Description
473.70	477.30	V7D	Volcanics - dark Gradual lower contact
477.30	510.30	V7DX	Volcanics - dark, volcanic breccia 502.10 502.70 Blocky, clay coating of fractures, some brecciation 502.20 Possible faulting 502.50 Possible faulting
510.30	553.50	V7D	Volcanics - dark Gradual lower contact
553.50	563.20	V7DM	Volcanics - dark, magnetic Gradual lower contact
563.20	594.90	V7DU	Volcanics - dark, leucoxene Medium grained
594.90	596.90	V7LX	Volcanics - light, volcanic breccia 594.90 145 degree sharp contact
596.90	597.90	V7DU	Volcanics - dark, leucoxene 596.90 160 degree foliation
597.90	602.20	MIM	Mafic Intrusive - magnetic Porphyritic amphibole to 1 cm 597.90 145 degree sharp contact
602.20	660.70	V7DU	Volcanics - dark, leucoxene Medium grained 602.20 Sharp irregular contact 628.10 135 degrees - younging - 55 cm quartz carb vein breccia 645.90 160 degrees - younging - 30 cm carbonate quartz vein
660.70	666.70	V7LX	Volcanics - light, volcanic breccia Broken lower contact 660.70 Subtle irregular contact
666.70	667.50	V7DU	Volcanics - dark, leucoxene 666.70 667.30 Blocky 667.40 120 degrees - younging - 15 cm carb quartz veining, 5% pyrite

Sample #	From	To	Length	% Pyrite	Gold g/t

Hole F-00-2

Barrick Gold Corporation - Diamond Drill Record

From	To	Code	Description
667.50	678.70	V7DX	Volcanics - dark, volcanic breccia Gradual lower contract 667.50 55 degree sharp contact
678.70	703.80	V7PG	Volcanics - pillowed, carbonate veining Glomeroporphyritic
703.80	732.10	V7P	Volcanics - pillowed Gradual lower contact 703.80 Gradual contact
732.10	771.70	V7D	Volcanics - dark
771.70	772.70	CQV	Carbonate Quartz Vein 771.70 150 degree sharp contact
772.70	803.60	V7D	Volcanics - dark Gradual lower contact 772.70 150 degree sharp contact
803.60	834.40	V7DP	Volcanics - dark, pillowed Gradual lower contact 823.60 824.00 Blocky, chloritic coated fractures along core axis
834.40	856.50	V7D	Volcanics - dark Gradual lower contact
856.50	888.00	V7DP	Volcanics - dark, pillowed Gradual lower contact
888.00	889.90	V7PM	Volcanics - pillowed, magnetic Gradual lower contact
889.90	902.90	V7DP	Volcanics - dark, pillowed
902.90	903.10	QCV	Quartz carbonate veining Green-white, with volcanic fragments 902.90 150 degree sharp contact
903.10	904.10	MI	Mafic Intrusive

Sample #	From	To	Length	% Pyrite	Gold g/t

Hole F-00-2

Barrick Gold Corporation - Diamond Drill Record

From	To	Code	Description
			Dark grey, fine-medium grained 903.10 140 degree sharp contact
904.10	906.90	V7DP	Volcanics - dark, pillowed 904.10 150 degree contact - 5 cm quartz carb vein
906.90	913.40	MI	Mafic Intrusive 906.90 150 degree sharp contact
913.40	916.60	V7DP	Volcanics - dark, pillowed 913.40 165 degree sharp irregular contact
916.60	923.10	MI	Mafic Intrusive Dark grey, fine-medium grained 916.60 150 degree sharp contact
923.10	929.70	V7DP	Volcanics - dark, pillowed 923.10 165 degree sharp irregular contact
929.70	930.70	MI	Mafic Intrusive Dark grey, fine-medium grained 929.70 150 degree sharp irregular contact
930.70	984.00	V7DP	Volcanics - dark, pillowed 930.70 150 degree sharp contact 947.70 947.90 Block fracture zone parallel to core axis
984.00	992.70	V7D	Volcanics - dark Diffuse lower contact 984.0 115 degree sharp contact
992.70	1001.10	V7DP	Volcanics - dark, pillowed Gradual lower contact
1001.10	1006.20	V7DM	Volcanics - dark, magnetic Gradual lower contact
1006.20	1008.20	V7PM	Volcanics - pillowed, magnetic Gradual lower contact
1008.20	1026.10	V7MU	Volcanics - magnetic, leucoxene

Sample #	From	To	Length	% Pyrite	Gold g/t

Hole F-00-2

Barrick Gold Corporation - Diamond Drill Record

From	To	Code	Description
			Gradual lower contact 1016.50 125 degree - 20 cm quartz carbontate vein 1016.50 1016.80 Blocky
1026.10	1076.60	V7DM	Volcanics - dark, magnetic, trace-1% coarse pyrite Gradual lower contact
1076.60	1095.70	V7MU	Volcanics - magnetic, leucoxene
1095.70	1134.90	V7PM	Volcanics - pillowed, magnetic 1095.7 125 degree sharp contact
1134.90	1149.50	V7MV	Volcanics - magnetic, variolitic 1134.90 155 degree strongly foliated contact 1134.90 1149.50 25% sections of coalescing variolites 1134.90 1135.40 Well foliated, possible flow top breccia 1135.3 150 degree foliation
1149.50	1158.90	V7DM	Volcanics - dark, magnetic
1158.90	1163.30	V7MP	Volcanics - magnetic, pillowed Gradual lower contact
1163.30	1171.70	V7DM	Volcanics - dark, magnetic
1171.70	1172.20	CV	Carbonate Veining 1171.70 150 degree sharp contact
1172.20	1181.30	V7DM	Volcanics - dark, magnetic 1172.20 125 degree sharp contact
1181.30	1182.40	1S	Syenite, minor calcite veining 1181.3 150 degree sharp contact 1181.30 1182.40 Orange-grey, fine grained, highly siliceous with 15% quartz veining @ 45-75 degrees
1182.40	1187.90	V7MX	Volcanics - magnetic, volcanic breccia Weakly foliated 1182.40 130 degree sharp contact 1185.30 155 degree foliation

Sample #	From	To	Length	% Pyrite	Gold g/t

Hole F-00-2 **Barrick Gold Corporation - Diamond Drill Record**

From	To	Code	Description
1187.90	1206.80	V7DM	Volcanics - dark, magnetic, minor calcite veining
			Locally, weakly foliated
			1187.90 Gradual contact
			1202.90 150 degree foliation
			1202.90 140 degree fault - 0.2-1 cm clay
1206.80	1206.90	GMFP	Ghostmount Fault
1206.90	1210.30	V7DM	Volcanics - dark, magnetic, minor calcite veining
			Gradual lower contact
1210.30	1212.20	V7D	Volcanic - dark
1212.20	1216.30	V7DT	Volcanic - dark, tectonic breccia, 25-50% buff alteration, quartz flooding
			Carbaonte veining, 1-3% fine grained pyrite
			1212.20 155 degree sharp contact
			1212.30 160 degree shear, chloritic freactures, 1m shear
1216.30	1216.90	V7DU	Volcanics - dark, leucoxene, minor qtz flooding/cal vng, buff alteration
			1-3% fine grained pyrite
			1216.30 150 degree contact, chloritic fracture
			1216.30 135 degree sharp irregular contact
1216.90	1217.30	V7DT	Volcanics - dark, tectonic breccia, 25-50% qtz flooding/carb veining
			J alteration (albitic), minor fine grained pyrite
1217.30	1218.40	V7DT	Volcanics - dark, tectonic breccia, 75-100% qtz flooding, buff J alteration
			(albitic), >5% fine grained pyrite
1218.40	1219.60	V7DU	Volcanics - dark, leucoxene
			Gradual lower contact
			1218.40 140 degree sharp contact - calcium carbaonate veining
1219.6	1227.30	V7D	Volcanics - dark, 50-75% quartz flooding
			1219.60 1227.30 Dark green, massive, fine grained, locally brecciated
			with PATY SIN & fracture coating pyrite
1227.30	1229.60	CHSD	Cherty sediment - 75-100% quartz flooded, 3-5% coarse grained pyrite
			Well laminated
			1227.30 110 degree sharp contact
			1228.10 130 degree foliation
1229.60	1230.90	V7DF	Volcanics - dark, foliated, 50-75% quartz flooding/carb veining, 5% cg py
			Gradual lower contact
			1229.60 150 degree sharp contact

Sample #	From	To	Length	% Pyrite	Gold g/t
75959	1206.90	1208.00	1.10	trace	0.2
75960	1208.00	1209.00	1.00	trace	0.1
75961	1209.00	1209.80	0.80	trace	0.3
75962	1209.80	1210.30	0.50	trace	0.1
75963	1210.30	1211.30	1.00	trace	0.1
75964	1211.30	1212.20	0.90	trace	0.2
75965	1212.20	1212.70	0.50	5	0.4
75966	1212.70	1213.20	0.50	trace-1%	0.1
75967	1213.20	1214.20	1.00	trace-1%	0.1
75968	1214.20	1215.20	1.00	1	0.2
75969	1215.20	1216.30	1.10	1	0.1
75970	1216.30	1216.90	0.60	1	0.1
75971	1216.90	1217.30	0.40	trace-1%	0.1
75972	1217.30	1218.40	1.10	5	1
75973	1218.40	1219.60	1.20	3	0.2
75974	1219.60	1220.00	0.40	8	0.2
75975	1220.00	1221.00	1.00	4	0.2
75976	1221.00	1222.00	1.00	6	0.3
75977	1222.00	1223.00	1.00	5	0.2
75978	1223.00	1223.80	0.80	15	0.1
75979	1223.80	1224.80	1.00	8	0.1
75980	1224.80	1225.80	1.00	6	0.1
75981	1225.80	1226.80	1.00	9	0.3
75982	1226.80	1227.30	0.50	8	0.2
75983	1227.30	1228.00	0.70	4	0.2
75984	1228.00	1228.80	0.80	4	0.2
75985	1228.80	1229.60	0.80	4	0.2
75986	1229.60	1230.00	0.40	8	0.1
75987	1230.00	1230.90	0.90	9	0.2
75988	1230.90	1232.00	1.10	2	0.3
75989	1232.00	1233.00	1.00	trace-1%	0.1
75990	1233.00	1234.00	1.00	trace	0.1
75991	1234.00	1235.00	1.00	trace-1%	1.5

Hole F-00-2

Barrick Gold Corporation - Diamond Drill Record

From	To	Code	Description
			1230.30 150 degree foliation
1230.90	1232.00	V7D	Volcanics - dark, minor quartz flooding/carb veining, 1-3% fine pyrite Gradual lower contact
1232.00	1236.90	V7UF	Volcanics - leucoxene, foliated, 25-50% carb veining, J alt (albitic) Trace-1% coarse pyrite, Gradual lower contact 1234.80 140 degree foliation
1236.90	1238.40	V7MT	Volcanics - magnetic, tectonic breccia, 50-75% B alt (hematitic) 1-3% coarse grained pyrite, Gradual lower contact
1238.40	1247.90	V7DF	Volcanics - dark, foliated, minor carb veining, trace coarse pyrite 1239.40 140 degree foliation 1245.30 120 degree foliation
1247.90	1248.40	QV	Quartz vein 1247.90 125 degree sharp irregular contact
1248.40	1266.00	V7DF	Volcanics - dark, foliated, minor carbaonte veining 1248.40 120 degree sharp irregular contact 1248.40 1266.00 much contorted, kinked and broken foliation 1253.60 130 degree foliation 1264.50 110 degree foliation
1266.00		EOH	End of Hole

Rock Quality Density Data

From	To	RQD
0.00	53.60	5%
53.60	1266.00	90-100%

Sample #	From	To	Length	% Pyrite	Gold g/t
75992	1235.00	1236.00	1.00	trace	0.3
75993	1236.00	1236.90	0.90	trace	0.2
75994	1236.90	1238.00	1.10	3	0.2
75995	1238.00	1238.40	0.40	3	0.5
75996	1238.40	1239.00	0.60	trace	0.1
75997	1239.00	1240.00	1.00	1	0.1
75998	1240.00	1241.00	1.00	1	0.2
75999	1241.00	1242.00	1.00	trace	0.2
76000	1242.00	1243.00	1.00	1	0.2

Depth	Azimuth	Dip	Type	Notes
0	0.00	-76.50	Collar	
86	7.50	-75.00	Tropari	
113	24.50	-75.00	Tropari	
113	24.50	-75.00	Tropari	
150	2.50	-76.00	Tropari	Mag
200	4.50	-76.00	Tropari	Mag
250	178.50	-75.00	Tropari	Mag
300	27.50	-75.00	Tropari	
350	19.50	-74.00	Tropari	
400	9.50	-74.00	Tropari	
450	10.50	-75.00	Tropari	
500	29.00	-74.00	Tropari	
550	347.00	-74.00	Tropari	Mag
600	56.50	-74.00	Tropari	Mag
650	11.50	-74.00	Tropari	
700	13.50	-74.00	Tropari	
750	16.50	-74.00	Tropari	
800	17.50	-74.00	Tropari	
850	52.50	-75.00	Tropari	
900	48.50	-74.00	Tropari	
950	341.50	-75.00	Tropari	
1000	19.50	-73.00	Tropari	Mag
1050	20.50	-73.00	Tropari	Mag
1100	17.50	-72.00	Tropari	Mag
1150	15.50	-71.00	Tropari	Mag
1200	29.50	-71.00	Tropari	Mag
1250	35.50	-69.00	Tropari	

Barrick Gold Corporation

Holt-McDermott Mine

14p Account: McDermott Date: 9-Jun-00

	SAMPLE	g/t Au	SAMPLE	g/t Au		SAMPLE	g/t Au
1			FBp 75959	0.18			
2			FBp 75960	0.15	0.14		
3			FBp 75961	0.15			
4			FBp 75962	0.11			
5			FBp 75963	0.11			
6			FBp 75964	0.15			
7			FBp 75965	0.40			
8			FBp 75966	0.13			
9			FBp 75967	0.13			
10			FBp 75968	0.17			
11			FBp 75969	0.07			
12			FBp 75970	0.13	0.08		
13			FBp 75971	0.07			
14			FBp 75972	1.00			
15			FBp 75973	0.15			
16			FBp 75974	0.18			
17			FBp 75975	0.17			
18			FBp 75976	0.30			
19			FBp 75977	0.16			
20			FBp 75978	0.14			
21			FBp 75979	0.11			
22			FBp 75980	0.11	0.17		
23			FBp 75981	0.28			
24			FBp 75982	0.19			
25			FBp 75983	0.23			
26			FBp 75984	0.18			
27			FBp 75985	0.18			
28			FBp 75986	0.11			
29			FBp 75987	0.23			
30			FBp 75988	0.25			

Bp	2
FBp	33
o	30

Barrick Gold Corporation

Holt-McDermott Mine

12p Account: McDermott Date: 12-Jul-00

	SAMPLE	g/t Au	SAMPLE	g/t Au		SAMPLE	g/t Au
1			Bp 75990	0.14	0.15		
2			Bp 75991	1.52			
3			Bp 75992	0.29			
4			Bp 75993	0.21			
5			Bp 75994	0.20			
6			Bp 75995	0.45			
7			Bp 75996	0.09			
8			Bp 75997	0.09			
9			Bp 75998	0.15			
10			Bp 75999	0.20			
11			Bp 76000	0.19	0.13		
12							
13							
14							
15							
16							
17							
18							
19							
20							
21							
22							
23							
24							
25							
26							
27							
28							
29							
30	Bp 75989	0.13					

F-00-2

Bp	35
Bp	33
Bp	30

ONTARIO

MINISTRY OF NORTHERN DEVELOPMENT AND MINES

Work Report Summary

Transaction No: W0280.00745 **Status:** APPROVED

Recording Date: 2002-APR-29 **Work Done from:** 2000-APR-20

Approval Date: 2002-JUN-11 **to:** 2000-JUN-12

Client(s):

133393 FRANCO-NEVADA MINING CORPORATION LIMITED

Survey Type(s):

ASSAY PDRILL

Work Report Details:

Claim#		Perform	Perform Approve	Applied	Applied Approve	Assign	Assign Approve	Reserve	Reserve Approve	Due Date
G	8000398	$118,544	$118,544	$0	$0	$83,200	83,200	$35,344	$35,344	
L	588014	$0	$0	$1,200	$1,200	$0	0	$0	$0	2007-FEB-16
L	588165	$0	$0	$1,200	$1,200	$0	0	$0	$0	2007-FEB-16
L	588169	$0	$0	$1,200	$1,200	$0	0	$0	$0	2007-FEB-16
L	588170	$0	$0	$1,200	$1,200	$0	0	$0	$0	2007-FEB-16
L	588171	$0	$0	$1,200	$1,200	$0	0	$0	$0	2007-FEB-16
L	588172	$0	$0	$1,200	$1,200	$0	0	$0	$0	2007-FEB-16
L	588175	$0	$0	$1,200	$1,200	$0	0	$0	$0	2007-FEB-16
L	588176	$0	$0	$1,200	$1,200	$0	0	$0	$0	2007-FEB-16
L	588177	$0	$0	$1,200	$1,200	$0	0	$0	$0	2007-FEB-16
L	588178	$0	$0	$1,200	$1,200	$0	0	$0	$0	2007-FEB-16
L	588179	$0	$0	$1,200	$1,200	$0	0	$0	$0	2007-FEB-16
L	588182	$0	$0	$1,200	$1,200	$0	0	$0	$0	2007-FEB-16
L	588183	$0	$0	$1,200	$1,200	$0	0	$0	$0	2007-FEB-16
L	588184	$0	$0	$1,200	$1,200	$0	0	$0	$0	2007-FEB-16
L	588185	$0	$0	$1,200	$1,200	$0	0	$0	$0	2007-FEB-16
L	588186	$0	$0	$1,200	$1,200	$0	0	$0	$0	2007-FEB-16
L	588187	$0	$0	$1,200	$1,200	$0	0	$0	$0	2007-FEB-16
L	588188	$0	$0	$1,200	$1,200	$0	0	$0	$0	2007-FEB-16
L	588189	$0	$0	$1,200	$1,200	$0	0	$0	$0	2007-FEB-16
L	588190	$0	$0	$1,200	$1,200	$0	0	$0	$0	2007-FEB-16
L	588191	$0	$0	$1,200	$1,200	$0	0	$0	$0	2007-FEB-16
L	588192	$0	$0	$1,200	$1,200	$0	0	$0	$0	2007-FEB-16
L	588193	$0	$0	$1,200	$1,200	$0	0	$0	$0	2007-FEB-16
L	588194	$0	$0	$1,200	$1,200	$0	0	$0	$0	2007-FEB-16
L	588195	$0	$0	$1,200	$1,200	$0	0	$0	$0	2007-FEB-16
L	588196	$0	$0	$1,200	$1,200	$0	0	$0	$0	2007-FEB-16
L	588197	$0	$0	$1,200	$1,200	$0	0	$0	$0	2007-FEB-16
L	588198	$0	$0	$1,200	$1,200	$0	0	$0	$0	2007-FEB-16
L	588388	$0	$0	$1,200	$1,200	$0	0	$0	$0	2007-FEB-16
L	588389	$0	$0	$1,200	$1,200	$0	0	$0	$0	2007-FEB-16
L	588468	$0	$0	$1,200	$1,200	$0	0	$0	$0	2007-FEB-16
L	588469	$0	$0	$1,200	$1,200	$0	0	$0	$0	2007-FEB-16
L	588470	$0	$0	$1,200	$1,200	$0	0	$0	$0	2007-FEB-16
L	588471	$0	$0	$1,200	$1,200	$0	0	$0	$0	2007-FEB-16

32D12SE2023 2.23463 HOLLOWAY

900

Work Report Summary

Transaction No: W0280.00745 **Status:** APPROVED
Recording Date: 2002-APR-29 **Work Done from:** 2000-APR-20
Approval Date: 2002-JUN-11 **to:** 2000-JUN-12

Work Report Details:

Claim#	Perform	Perform Approve	Applied	Applied Approve	Assign	Assign Approve	Reserve	Reserve Approve	Due Date
L 588476	$0	$0	$1,200	$1,200	$0	0	$0	$0	2007-FEB-16
L 588477	$0	$0	$1,200	$1,200	$0	0	$0	$0	2007-FEB-16
L 588478	$0	$0	$1,200	$1,200	$0	0	$0	$0	2007-FEB-16
L 588479	$0	$0	$1,200	$1,200	$0	0	$0	$0	2007-FEB-16
L 588534	$0	$0	$1,200	$1,200	$0	0	$0	$0	2007-FEB-16
L 588535	$0	$0	$1,200	$1,200	$0	0	$0	$0	2007-FEB-16
L 588536	$0	$0	$1,200	$1,200	$0	0	$0	$0	2007-FEB-16
L 588537	$0	$0	$1,200	$1,200	$0	0	$0	$0	2007-FEB-16
L 588540	$0	$0	$1,200	$1,200	$0	0	$0	$0	2007-FEB-16
L 588558	$0	$0	$1,200	$1,200	$0	0	$0	$0	2007-FEB-16
L 588559	$0	$0	$1,200	$1,200	$0	0	$0	$0	2007-FEB-16
L 588560	$0	$0	$1,200	$1,200	$0	0	$0	$0	2007-FEB-16
L 588563	$0	$0	$1,200	$1,200	$0	0	$0	$0	2007-FEB-16
L 588564	$0	$0	$1,200	$1,200	$0	0	$0	$0	2007-FEB-16
L 588565	$0	$0	$1,200	$1,200	$0	0	$0	$0	2007-FEB-16
L 588566	$0	$0	$1,200	$1,200	$0	0	$0	$0	2007-FEB-16
L 588567	$0	$0	$1,200	$1,200	$0	0	$0	$0	2007-FEB-16
L 588568	$0	$0	$1,200	$1,200	$0	0	$0	$0	2007-FEB-16
L 588569	$0	$0	$1,200	$1,200	$0	0	$0	$0	2007-FEB-16
L 588570	$0	$0	$1,200	$1,200	$0	0	$0	$0	2007-FEB-16
L 588573	$0	$0	$1,200	$1,200	$0	0	$0	$0	2007-FEB-16
L 588574	$0	$0	$1,200	$1,200	$0	0	$0	$0	2007-FEB-16
L 588575	$0	$0	$1,200	$1,200	$0	0	$0	$0	2007-FEB-16
L 599010	$0	$0	$1,200	$1,200	$0	0	$0	$0	2007-FEB-16
L 599011	$0	$0	$1,200	$1,200	$0	0	$0	$0	2007-FEB-16
L 599012	$0	$0	$1,200	$1,200	$0	0	$0	$0	2007-FEB-16
L 599013	$0	$0	$1,200	$1,200	$0	0	$0	$0	2007-FEB-16
L 599014	$0	$0	$1,200	$1,200	$0	0	$0	$0	2007-FEB-16
L 599020	$0	$0	$1,200	$1,200	$0	0	$0	$0	2007-FEB-16
L 599021	$0	$0	$1,200	$1,200	$0	0	$0	$0	2007-FEB-16
L 599022	$0	$0	$1,200	$1,200	$0	0	$0	$0	2007-FEB-16
L 599023	$0	$0	$1,200	$1,200	$0	0	$0	$0	2007-FEB-16
L 599024	$0	$0	$1,200	$1,200	$0	0	$0	$0	2007-FEB-16
L 599025	$0	$0	$1,200	$1,200	$0	0	$0	$0	2007-FEB-16
L 1213841	$0	$0	$1,600	$1,600	$0	0	$0	$0	2005-FEB-14
	$118,544	$118,544	$83,200	$83,200	$83,200	$83,200	$35,344	$35,344	

Work Report Summary

Transaction No:	W0280.00745	**Status:**	APPROVED
Recording Date:	2002-APR-29	**Work Done from:**	2000-APR-20
Approval Date:	2002-JUN-11	**to:**	2000-JUN-12
External Credits:	$0		

Reserve:

$35,344	Reserve of Work Report#: W0280.00745
$35,344	Total Remaining

Status of claim is based on information currently on record.

Ministry of
Northern Development
and Mines

Ministère du
Développement du Nord
et des Mines

Ontario

GEOSCIENCE ASSESSMENT OFFICE
933 RAMSEY LAKE ROAD, 6th FLOOR
SUDBURY, ONTARIO
P3E 6B5

Tel: (888) 415-9845
Fax:(877) 670-1555

Date: 2002-JUN-12

FRANCO-NEVADA MINING CORPORATION
LIMITED
1900 - 20 EGLINTON AVENUE WEST
TORONTO, ONTARIO
M4R 1K8 CANADA

Submission Number: 2.23463
Transaction Number(s): W0280.00745

Dear Sir or Madam

Subject: Approval of Assessment Work

We have approved your Assessment Work Submission with the above noted Transaction Number(s). The attached Work Report Summary indicates the results of the approval.

At the discretion of the Ministry, the assessment work performed on the mining lands noted in this work report may be subject to inspection and/or investigation at any time.

If you have any question regarding this correspondence, please contact STEVEN BENETEAU by email at steve.beneteau@ndm.gov.on.ca or by phone at (705) 670-5855.

Yours Sincerely,

Ron Gashinski
Senior Manager, Mining Lands Section

Cc: Resident Geologist

Franco-Nevada Mining Corporation Limited
(Claim Holder)

David Alexander Talbot
(Agent)

Assessment File Library

Franco-Nevada Mining Corporation Limited
(Assessment Office)

PDRILL 23463
ASSAYS

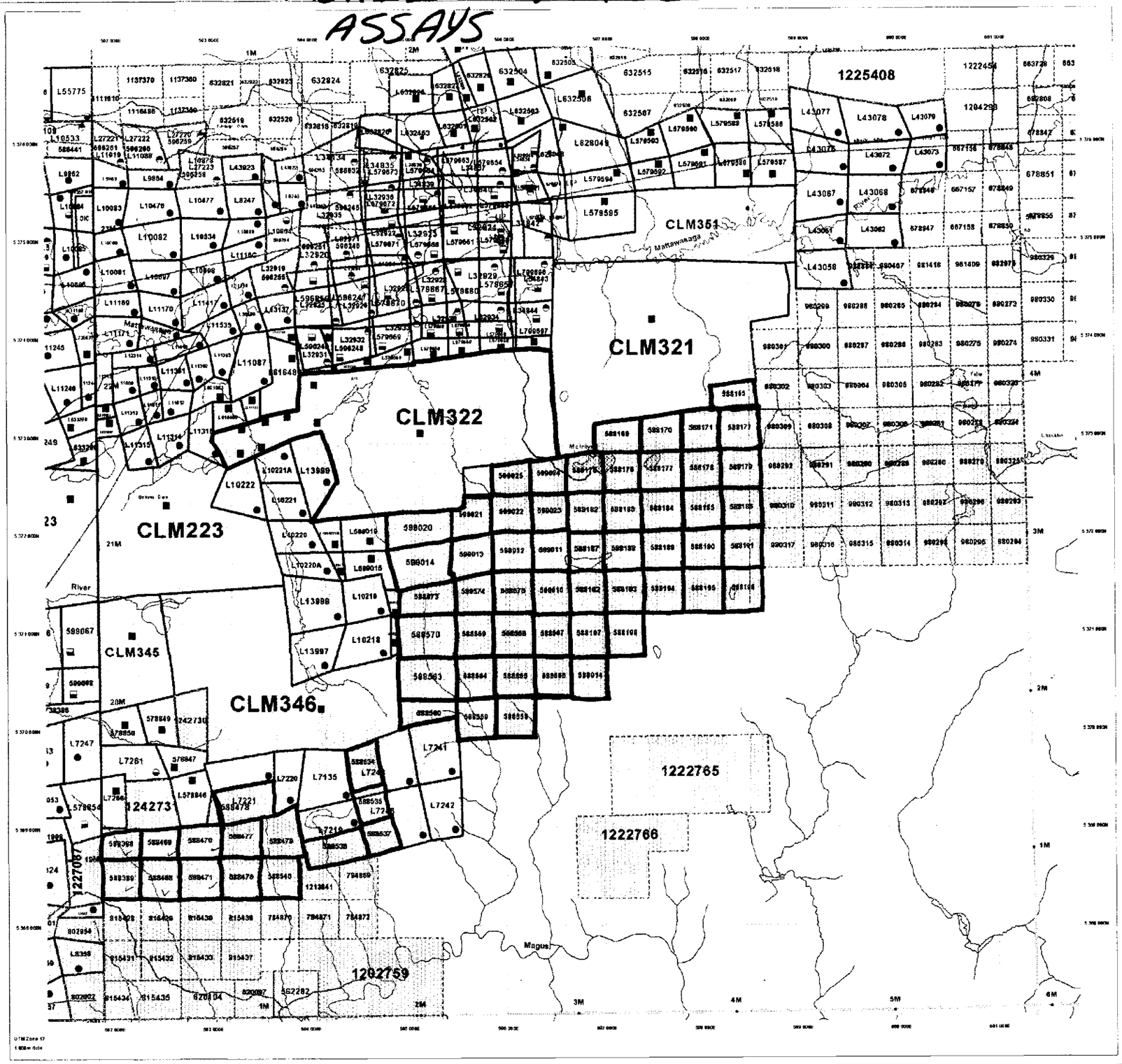

MINISTRY OF NORTHERN DEVELOPMENT AND MINES
PROVINCIAL MINING RECORDER'S OFFICE

MINING LAND TENURE MAP

Date / Time of Issue May 23 2002 11:12h Eastern

TOWNSHIP / AREA	PLAN
HOLLOWAY	G-3651

ADMINISTRATIVE DISTRICTS / DIVISIONS

Mining Division	Larder Lake
Land Titles/Registry Division	COCHRANE
Ministry of Natural Resources District	KIRKLAND LAKE

TOPOGRAPHIC

LAND TENURE

Freehold Patent
Surface and Mining Rights
Surface Rights Only
Mining Rights Only

Leasehold Patent
Surface and Mining Rights
Surface Rights Only
Mining Rights Only

Licence of Occupation
Licence Issued
Surface and Mining Rights
Surface Rights Only
Mining Rights Only

Land Use Permit
Order-in-Council
Water Power Lease Agreement

Mining Claim

LAND TENURE WITHDRAWALS

Areas Withdrawn from Disposition
Mining Act Withdrawal Types
Order-in-Council Withdrawal Types

IMPORTANT NOTICES

LAND TENURE WITHDRAWAL DESCRIPTIONS

Identifier	Type	Date	Description
3395	Wsm	Jan 1 2001	NO OPEN GROUND

IMPORTANT NOTICES

Areas under which special regulations, limitations or conditions exist that affect normal prospecting, staking and mineral development activities.

Those seeking to stake mining claims should consult with the Provincial Mining Recorders' Office of the Ministry of Northern Development and Mines for additional information on the status of the lands shown herein. This map is not intended for navigational, survey, or land title determination purposes or the information shown on this map is compiled from various sources. Completeness and accuracy are not guaranteed. Additional information may also be obtained through the local Land Titles or Registry Office, or the Ministry of Natural Resources.

The information shown is derived from digital data available in the Provincial Mining Recorders' Office at the time of downloading from the Ministry of Northern Development and Mines web site.

General Information and Limitations

Contact Information:
Provincial Mining Recorders' Office Toll Free
Willet Green Miller Centre 1 (888) 415-9845
933 Ramsey Lake Road Fax: (705) 670-5844
Sudbury, ON P3E 6B5
Home Page: www.gov.on.ca/MNDM/MINES/LAND/landmap.htm

Map Datum: NAD 83
Projection: UTM 16 degree
Topographic Data Source: Land Information Ontario
Mining Land Tenure Source: Provincial Mining Recorders' Office

This map may not show unregistered land tenure and interests in land including certain patents, leases, easements, right of ways, flooding rights, licences, or other forms of disposition of rights and interests from the Crown. Also certain land tenure and land uses that restrict or prohibit free entry to stake mining claims may not be illustrated.

32D12SE2023 2.23463 HOLLOWAY

200

MINISTRY OF NORTHERN DEVELOPMENT AND MINES
PROVINCIAL MINING RECORDER'S OFFICE

MINING LAND TENURE MAP

2.23463

Date / Time of Issue May 23 2002 11:12h Eastern

TOWNSHIP / AREA	PLAN
HOLLOWAY	G-3651

ADMINISTRATIVE DISTRICTS / DIVISIONS

Mining Division	Larder Lake
Land Titles/Registry Division	COCHRANE
Ministry of Natural Resources District	KIRKLAND LAKE

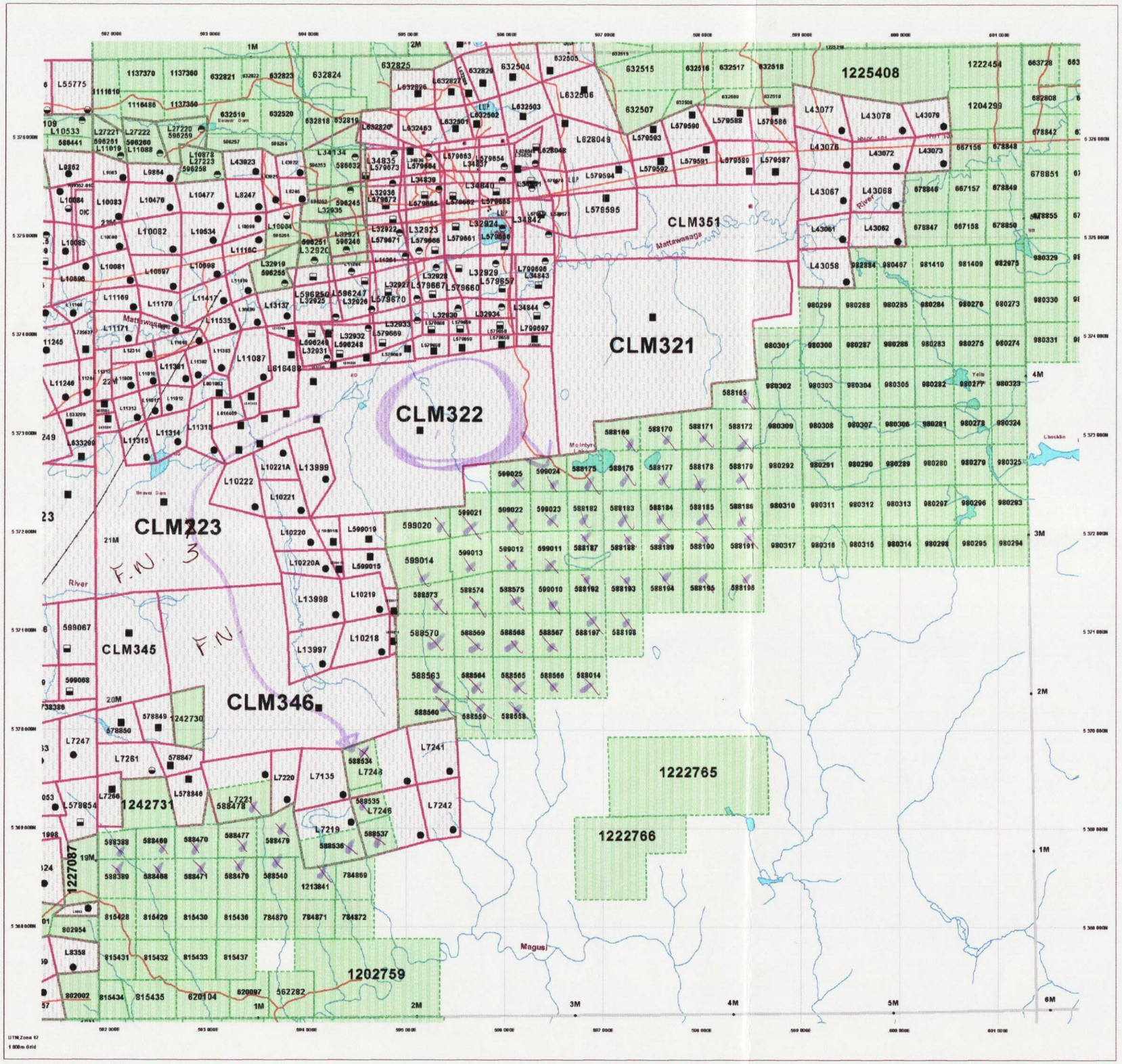

TOPOGRAPHIC

- Administrative Boundaries
- Township
- Concession, Lot
- Provincial Park
- Indian Reserve
- Cliff, Pit and Pile
- Contour
- Contour - Approx. Auxiliary Depression
- Shaft
- Mine Headframe
- Railway
- Road
- Trail
- Natural Gas Pipeline
- Hydro Line
- Communication Line
- Wooded Area
- Monument - Cadastral, Historical, Horiz. Control

LAND TENURE

Freehold Patent
- Surface And Mining Rights
- Surface Rights Only
- Mining Rights Only

Leasehold Patent
- Surface And Mining Rights
- Surface Rights Only
- Mining Rights Only

Licence of Occupation
- Uses not Specified
- Surface And Mining Rights
- Surface Rights Only
- Mining Rights Only

- Land Use Permit
- Order In Council
- Water Power Lease Agreement
- 1234567 Mining Claim

LAND TENURE WITHDRAWALS

1234 Areas Withdrawn from Disposition

Mining Act Withdrawal Types
- Wsm Surface and Mining Rights Withdrawn
- Ws Surface Rights Only Withdrawn
- Wm Mining Rights Only Withdrawn

Order in Council Withdrawal Types
- W*sm Surface and Mining Rights Withdrawn
- W*s Surface Rights Only Withdrawn
- W*m Mining Rights Only Withdrawn

No IMPORTANT NOTICES

0 Km 2.8 Km

LAND TENURE WITHDRAWAL DESCRIPTIONS

Identifier	Type	Date	Description
3395	Wsm	Jan 1 2001	NO OPEN GROUND

IMPORTANT NOTICES

Areas under which special regulations, limitations or conditions exist that affect normal prospecting, staking and mineral development activities.

Those wishing to stake mining claims should consult with the Provincial Mining Recorders' Office of the Ministry of Northern Development and Mines for additional information on the status of the lands shown hereon. This map is not intended for navigational, survey, or land title determination purposes as the information shown on this map is compiled from various sources. Completeness and accuracy are not guaranteed. Additional information may also be obtained through the local Lands Titles or Registry Office, or the Ministry of Natural Resources.

The information shown is derived from digital data available in the Provincial Mining Recorders' Office at the time of downloading from the Ministry of Northern Development and Mines web site.

General Information and Limitations

Contact Information:
Provincial Mining Recorders' Office — Toll Free
Willet Green Miller Centre — Tel: 1 (888) 415-9845
933 Ramsey Lake Road — Fax: 1 (877) 670-1444
Sudbury, ON P3E 6B5
Home Page: www.gov.on.ca/MNDM/MINES/LAND/Sitemaps.htm

Map Datum: NAD 83
Projection: UTM (6 degree)
Topographic Data Source: Land Information Ontario
Mining Land Tenure Source: Provincial Mining Recorders' Office

This map may not show unregistered land tenure and interests in land including certain patents, leases, easements, right of ways, flooding rights, licenses, or other forms of disposition of rights and interest from the Crown. Also certain land tenure and land uses that restrict or prohibit free entry to stake mining claims may not be illustrated.

32D12SE2023 2.23463 HOLLOWAY 210

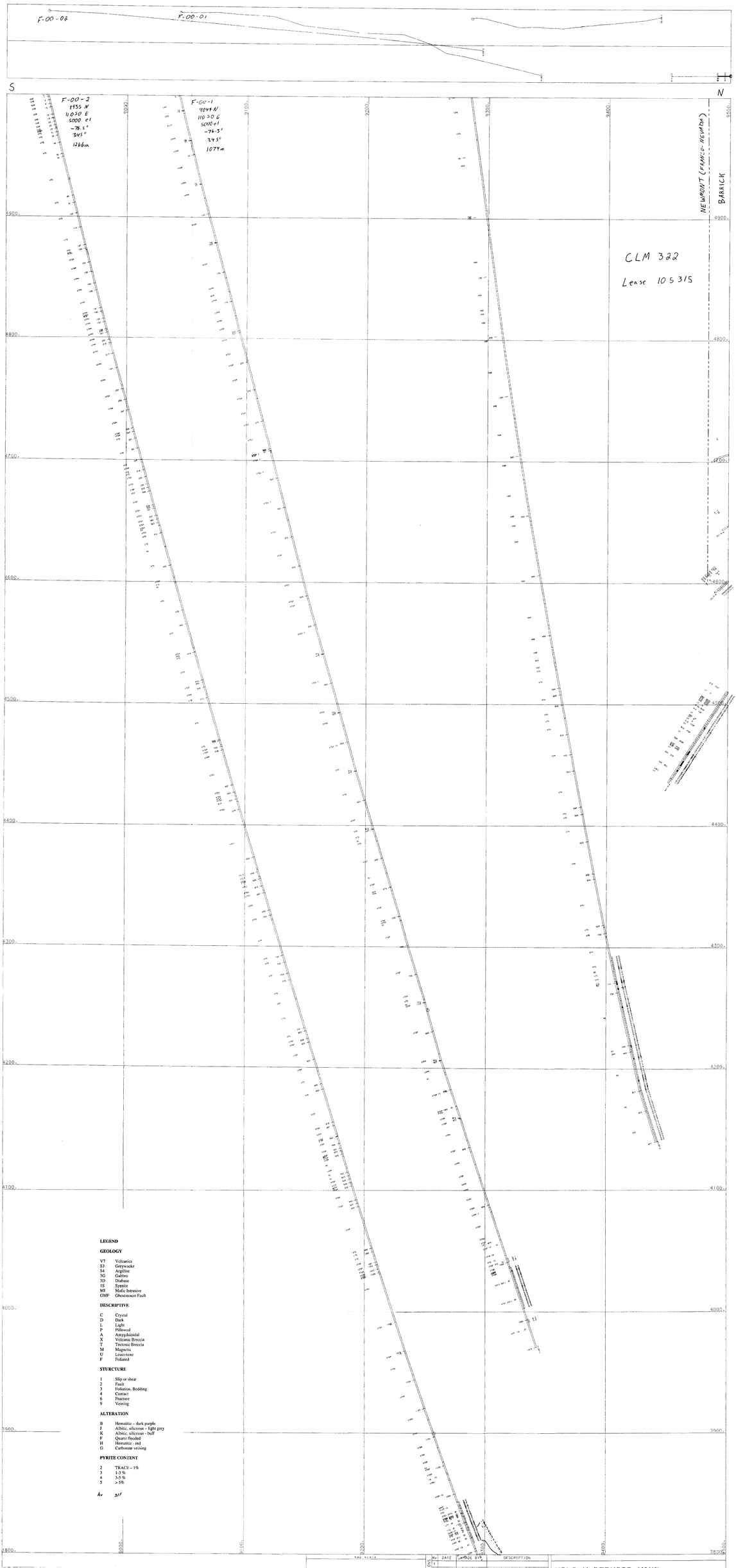

32021285021 2.23463 BOLGNAT 220