



32D12SW0083 31 HARKER

010

DIAMOND DRILLING

TOWNSHIP: Harker

REPORT No.: 31

WORK PERFORMED BY: Canamax Resources Inc.

<u>CLAIM No.</u>	<u>HOLE No.</u>	<u>FOOTAGE</u>	<u>DATE</u>	<u>NOTE</u>
L 525488 506264	010-39-16	554.88	July/83	(1)

NOTES: (1) #28-84

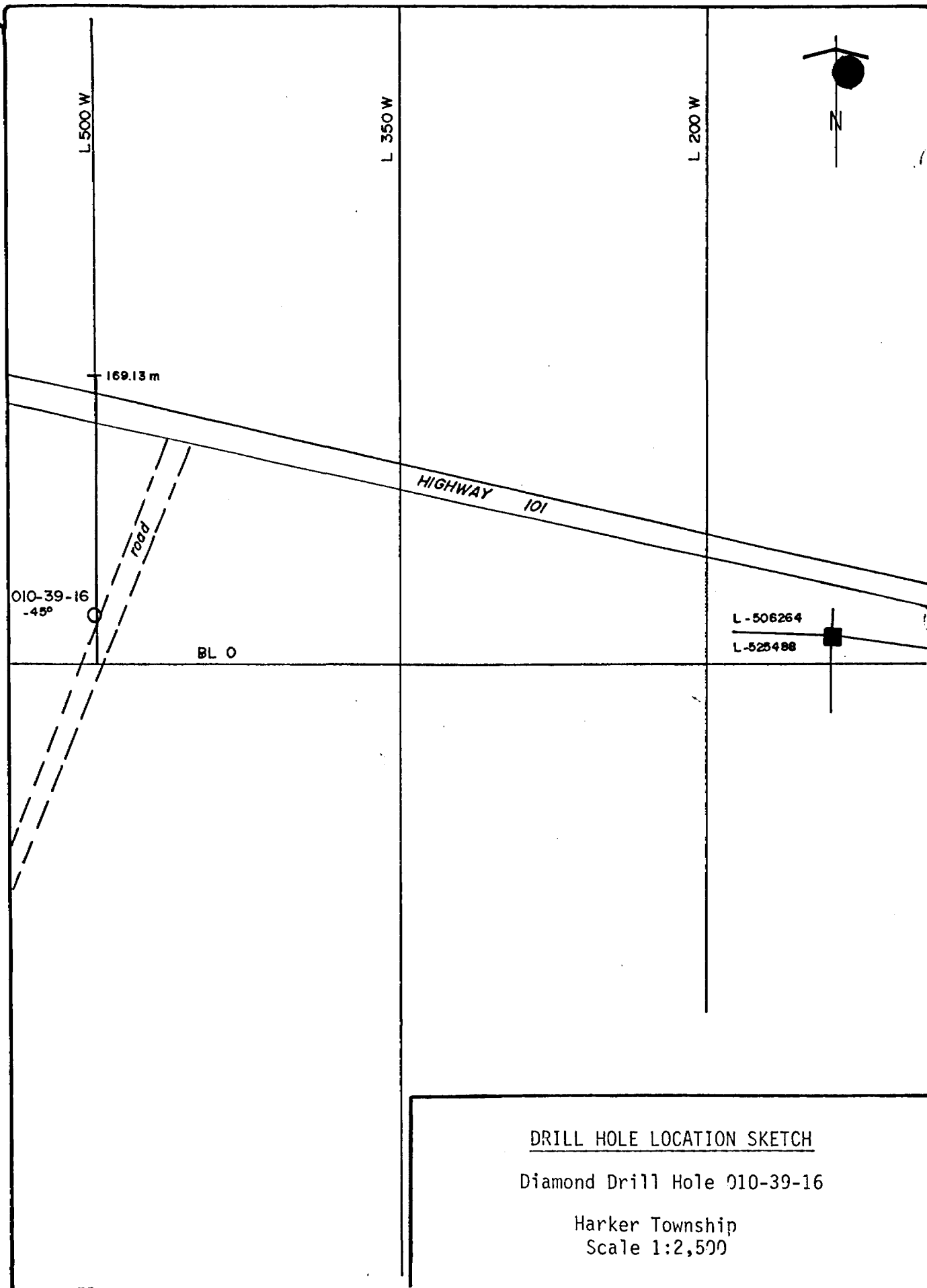

DRILL HOLE LOCATION SKETCH

Diamond Drill Hole 010-39-16

Harker Township
Scale 1:2,500

CANAMAX RESOURCES INC. DIAMOND DRILL RECORD

Hole No. 010-39-16

Hole No. 010-39-16 Sheet 1
 Property Harker 1 & 4
 Township Harker
 Location L-500W, 0+05N
 Logged By G. Kent
 Core Location Perry Lake

Length 169.13
 Bearing 005° 5' E of Grid N
 Dip -45°

Commenced July 9, 1983
 Completed July 13, 1983
 Drilling Co. St. Lambert
 Core Size BQ
 Casing Left/ Lost in Hole 36 m NQ

Dip: Collar -45°
 Etch Test Depth Dip Rdg. azimuth True
 Tropari 84.0 43° 014° 004°
 Tropari 166.0 37° 013° 003°

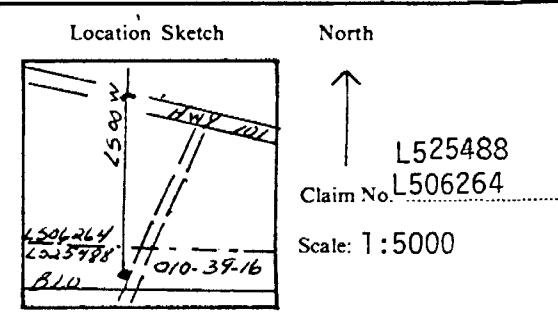

Metres		DESCRIPTION
From	To	
0	78.20	OVERBURDEN: SAND, GRAVEL, BOULDERS
78.20	117.81	GRAPHITIC ARGILLITE
117.81	129.66	ANDESITE
129.66	134.38	SILTSTONE
134.38	137.32	DIABASIC BASALT
137.32	145.42	SILTSTONE
145.42	169.13	SPHERULITIC ANDESITE

EGP

CANAMAX RESOURCES INC.
DIAMOND DRILL RECORD

Hole No. 010-39-16

Sheet No. 2

Metres		DESCRIPTION
From	To	
0	78.20	OVERBURDEN: SAND, GRAVEL, BOULDERS
78.20	117.81	<p>GRAPHITIC ARGILLITE</p> <p>A heterogeneous black and white banded rock composed of alternating laminae of graphitic argillite and whitish colored tuff or wacke. type sediments. The bedding is undisturbed and has a consistent orientation of 50 to 55° to the core axis.</p> <p>The graphitic bands are moderately to highly conductive over 20 to 40 centimeters of core length. Pyrite is commonly observed within the graphitic sections and occurs as rosettes or disseminated crystals with very fine grain size. The pyrite content is up to 5% locally. Pyrrhotite also occurs within the graphitic beds but is subordinate in amount (re 80.95 metres) compared to pyrite.</p> <p>117.71 - 117.81 Lower contact zone consisting of banded chert with laminae orientated at 80° to the core axis.</p>
117.81	129.66	<p>ANDESITE</p> <p>A light grey colored non-magnetic rock consisting of fine grained to medium grained volcanic flows. Some flow textures are easily noticed, amygdaloidal texture observed at 125.75 - 128.65 metres.</p>
129.66	134.38	<p>SILTSTONE</p> <p>An extremely fine grained and well layered rock consisting of dark pelitic minerals. The rock is moderately soft and non-magnetic.</p> <p>Bedding orientation is variable from 50° to 75° to the core axis, however, no major folding or disruption of the layering is seen.</p>
134.38	137.32	<p>DIABASIC BASALT</p> <p>A medium green colored volcanic rock with coarse crystalline texture. The rock is quite hard and massive in composition. Both the upper and lower contacts are conformable to bedding in the adjoining sediments and orientated</p>

CANAMAX RESOURCES INC.
DIAMOND DRILL RECORD

Hole No. 010-39-16
Sheet No. 3

Metres		DESCRIPTION
From	To	
		<p>CONTINUED</p> <p>at 55 - 60° to the core axis. The margins of the unit are chilled and the center of the unit shows a well developed diabasic texture, however, the conformable nature of the contacts makes it doubtful that the unit could be intrusive in nature.</p> <p>A couple of 10 cm wide quartz veins cut the rock near the lower contact; 136.40 - 136.71 metres. The veins contain a minor amount of sulphide consisting mainly of pyrite along with a couple of specks of chalcopyrite.</p>
137.32	145.42	<p>SILTSTONE</p> <p>As described from 124.66 to 134.38 metres. This section is fairly hard and cherty with lamination at 60° to the core axis.</p> <p>The lower contact appears to be faulted and includes 5 cm of chlorite mud. A quartz-carbonate vein occurs from 144.58 to 144.83 metres.</p>
145.42	169.13	<p>SPHERULITIC ANDESITE</p> <p>As described, from 117.81 to 129.66 metres. The unit is moderately hard, non-magnetic and has a well developed spherulitic-amygdaloidal texture.</p>
	169.13	<p>END OF HOLE</p>

Summary of Work Performance and Distribution of Credits

Total Work Days Cr. claimed 514.60 days	Mining Claim			Mining Claim			Mining Claim			
	Prefix	Number	Work Days Cr.	Prefix	Number	Work Days Cr.	Prefix	Number	Work Days Cr.	
for Performance of the following work. (Check one only)	L	641528	60	L	650692	60				
	<input type="checkbox"/> Manual Work	641529	60	 32D12SW0083 31 HARKER						
	<input type="checkbox"/> Shaft Sinking Drifting or other Lateral Work.	641530	34.60							
	<input type="checkbox"/> Compressed Air, other Power driven or mechanical equip.	650687	60							
	<input type="checkbox"/> Power Stripping	650688	60							
	<input checked="" type="checkbox"/> Diamond or other Core drilling	650689	60							
<input type="checkbox"/> Land Survey	650690	60								
		650691	60							

All the work was performed on Mining Claim(s):

Required Information eg: type of equipment, Names, Addresses, etc. (See Table Below)

Hole No.	Metres	Footage	Co-Ords	Dip	Grid	Core Size
010-39-16	169.13	554.88'	L-500W, 0+05N	-45°	N	BQ

Hole Drilled on Claims: L-525488 24.13m 79.16'
 L-506264 145.00m 475.72'

Drilling Carried Out By: St. Lambert Drilling
 Dates of Drilling: July 9 to 13, 1983

ONTARIO DEPARTMENT OF MINES
 ASSESSMENT FILES
 RESEARCH OFFICE
 FEB 14 1984
 RECEIVED
 LARDER LAKE
 MINING DIV.
 RECEIVED
 JAN 25 1984
 AM 7 18 | 9 | 10 | 11 | 12 | 1 | 2 | 3 | 4 | 5 | 6 PM

RECORDED JAN 25 1984
 REC No.

Date of Report: January 24, 1984
 Recorded Holder or Agent (Signature): Rosemary P...
 PAM

Certification Verifying Report of Work

I hereby certify that I have a personal and intimate knowledge of the facts set forth in the Report of Work annexed hereto, having performed the work or witnessed same during and/or after its completion and the annexed report is true.

Name and Postal Address of Person Certifying
 R. J. Roussain

255 Algonquin Blvd. W., Timmins, Ont. P4N 2R8
 Date Certified: January 24, 1984
 Certified by (Signature): R. J. Roussain

Table of Information/Attachments Required by the Mining Recorder

Type of Work	Specific information per type	Other information (Common to 2 or more types)	Attachments
Manual Work	Nil	Names and addresses of men who performed manual work/operated equipment, together with dates and hours of employment.	Work Sketch: these are required to show the location and extent of work in relation to the nearest claim post.
Shaft Sinking, Drifting or other Lateral Work	Nil		
Compressed air, other power driven or mechanical equip.	Type of equipment	Names and addresses of owner or operator together with dates when drilling/stripping done.	Work Sketch (as above) in duplicate
Power Stripping	Type of equipment and amount expended. Note: Proof of actual cost must be submitted within 30 days of recording.		
Diamond or other core drilling	Signed core log showing: footage, diameter of core, number and angles of holes.	Nil	Nil
Land Survey	Name and address of Ontario land surveyor.		

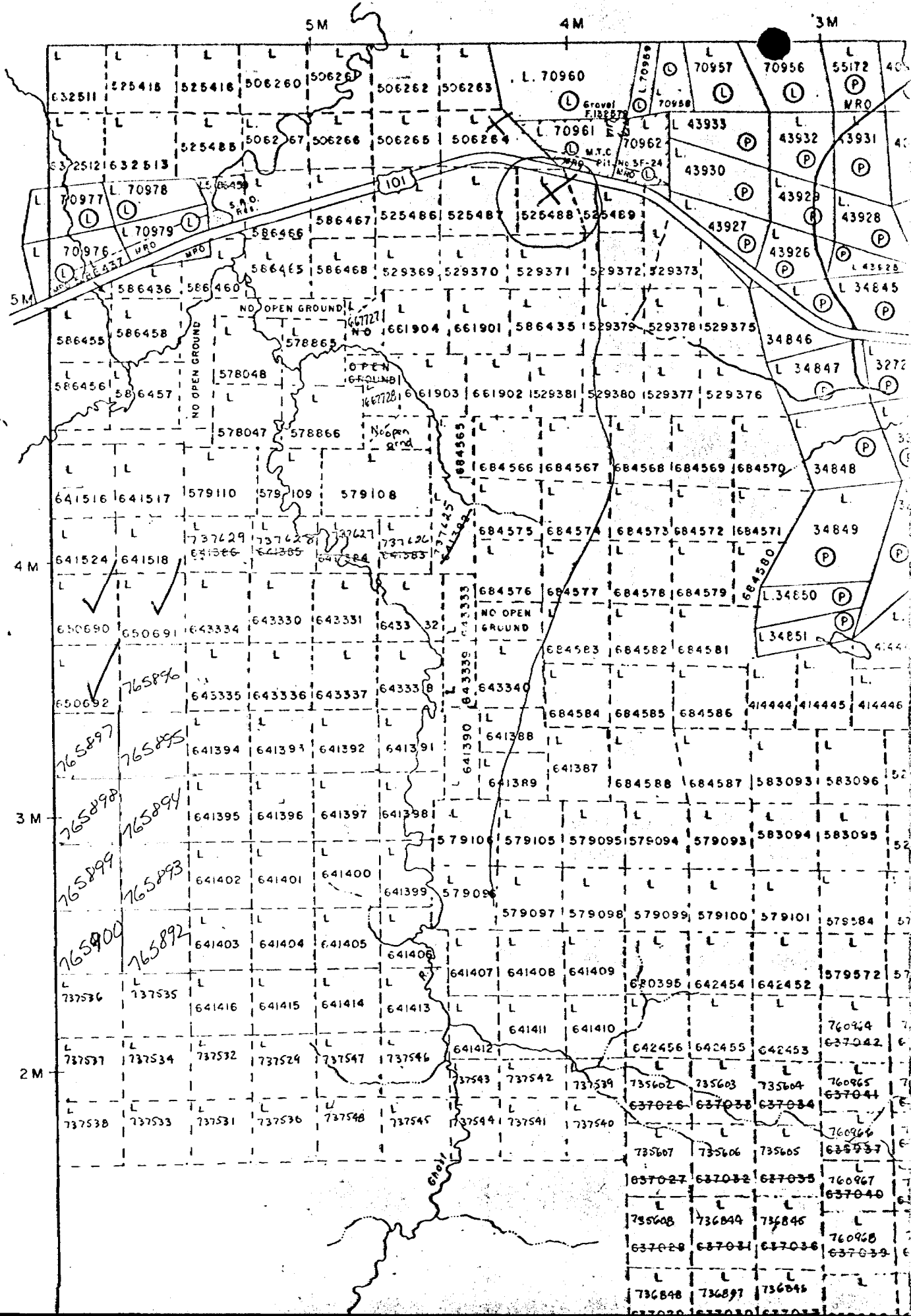

Harker top m353

GARRISON TWP. M-349