

DIAMOND DRILLING



32D13NE0010 10 HEPBURN

010

Township: Hepburn

Report No: 10

WORK PERFORMED FOR: Canadian Superior Exploration Ltd.

RECORDED HOLDER: SAME AS ABOVE [x]

: OTHER []

<u>CLAIM NO.</u>	<u>HOLE NO.</u>	<u>FOOTAGE</u>	<u>DATE</u>	<u>NOTE</u>
L. 95945	A72C-66-1	494 494.0'	July-Aug/66	(1)

NOTES: (1) Donated by Kirkland Lake Resident Geologist Office, put on file July 7/87

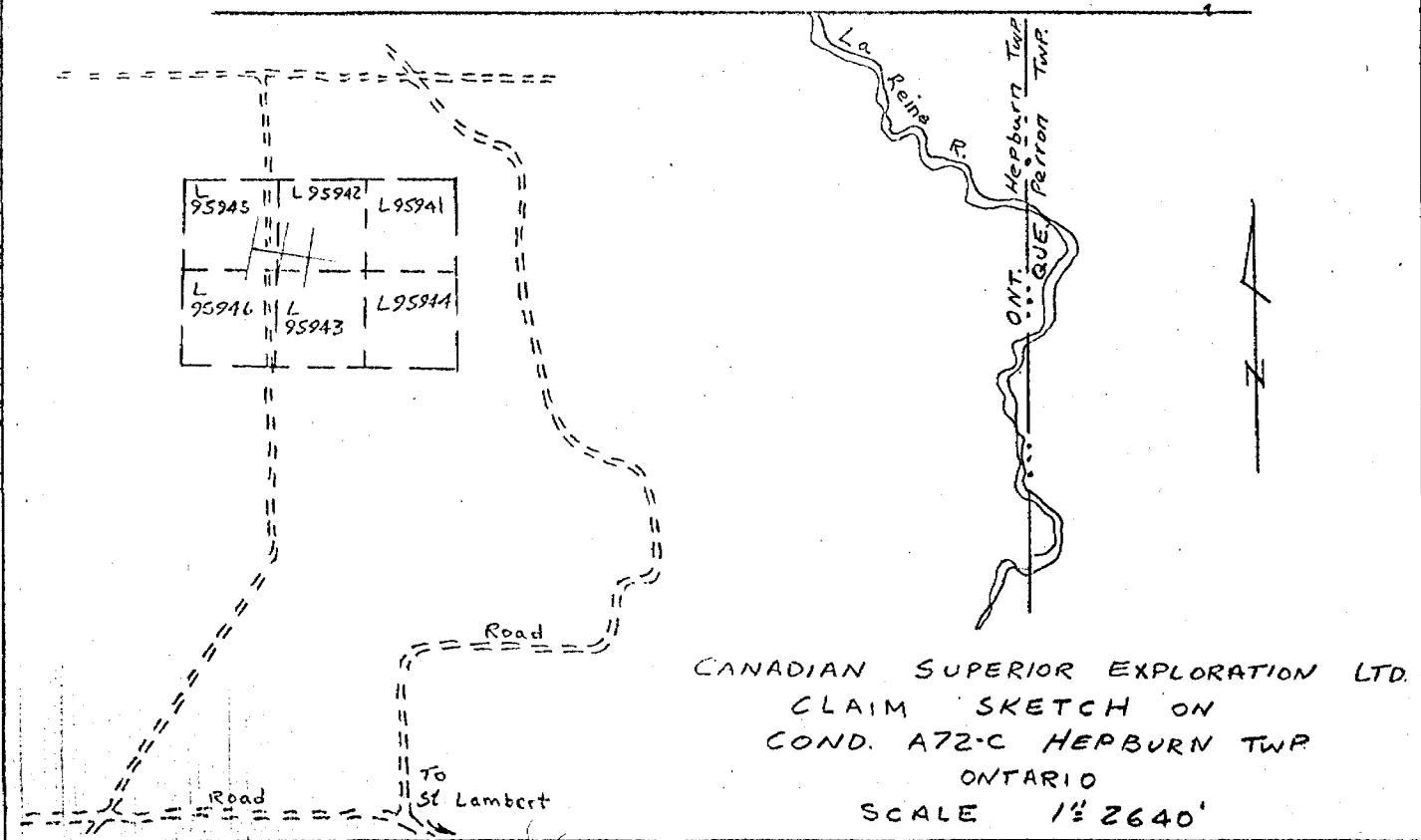
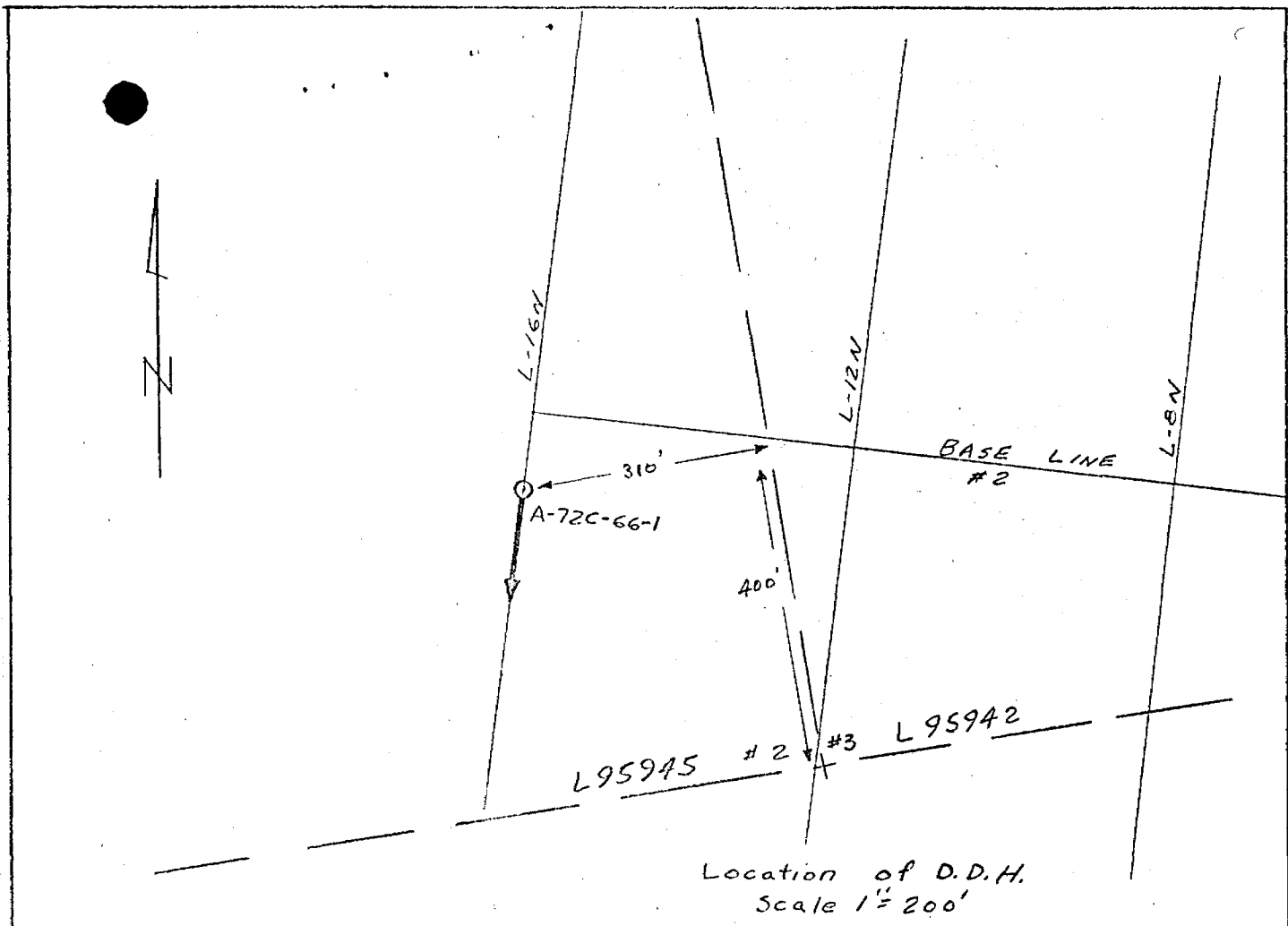



32D13NE0010 10 HEPBURN

W6708-95941

900

A separate form is required for each type of work to be recorded.

ONTARIO

THE MINING ACT REPORT OF WORK

To the Recorder of LARDER LAKE Mining Division

I, Canadian Superior Exploration Limited A-37377

name of Recorded Holder

Miner's Licence

Suite 908 - 7 King St. East, Toronto 1, Ontario

Post Office Address

do hereby report the performance of 494 days of Diamond Drilling type of work

not before reported to be applied on the following contiguous claims

Table with 6 columns: Claim No., Days, Claim No., Days, Claim No., Days. Rows include L95941 (94), L95942 (80), L95943 (100), L95944 (60), L95945 (100), L95946 (60).

All the work was performed on Mining Claim (s) L95945 Hepburn (In the case of geological and/or geophysical survey (s) where more than 18 claims are involved attach a schedule)

READ CAREFULLY: THE FOLLOWING INFORMATION IS REQUIRED BY THE MINING RECORDER.

- For Manual Work, Stripping or Opening up of Mines, Sinking Shafts or Other Actual Mining Operations - Names and addresses of the men who performed the work and the dates and hours of their employment.
For Diamond and other Core Drilling - Footage, No. and angle of holes and diameter of core. Name and address of owner or operator of drill. Dates when drilling was done. Signed core log and sketch in duplicate.
For Compressed Air or Other Power Driven or Mechanical Equipment
Type of drill or equipment. Names and addresses of men engaged in operating equipment and the dates and hours of their employment.
For Power Stripping - Type of equipment. Name and address of owner or operator. Amount expended. Dates on which work was done. Proof of actual cost must be submitted within 30 days of recording.
With each of the above types of work sketches are required to show the location and extent of the work in relation to the nearest claim post. In the case of diamond or other core drilling the sketch must be submitted in duplicate.
For Geological and Geophysical Survey - The names and addresses of men employed as well as dates. Type of instrument used in the case of geophysical survey. Reports and maps in duplicate must be filed with the Minister within 60 days of recording.
For Land Survey - the name and address of Ontario Land surveyor.

The Required Information is as Follows: (Attach a list if this space is insufficient)

A72C-66-1, Ax, 494.0', -45° L95945 Hepburn Twp.

Core stored at drill site.

Drilled by Continental Diamond Drilling Co. Ltd., Box 250, Rouyn, P.Q.

Date January 30th, 1967

Orval E. Leigh Signature of Recorded Holder or Agent

The Mining Act Certificate Verifying Report of Work

I, ORVAL E. LEIGH

Suite 908 - 7 King St. East, Toronto 1, Ontario

(Post Office Address)

hereby certify:

- 1. That I have a personal and intimate knowledge of the facts set forth in the report of work annexed hereto, having performed the work or witnessed same during and/or after its completion.
2. That the annexed report is true.

Dated January 30th 19 67

Orval E. Leigh Signature

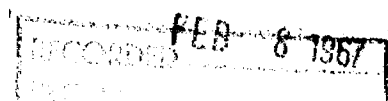

THE PENALTY FOR MAKING A FALSE STATEMENT IN THIS REPORT AND/OR CERTIFICATE IS \$500. OR SIX MONTHS IMPRISONMENT OR BOTH