



Ministry of Natural Resources

Ontario

Steele Trip

W 7608.185

# 185

A separate form is required for each

THE MINING ACT

To the Recorder of LARDER LAKE

I, DEX LTD.

name of Recorded Holder P.O. Box 186 Timmins, Ont.



32013NWS018 W7608-00185 STEELE

010

do hereby report the performance of 216 days of Blast Hole Drilling type of work

not before reported to be applied on the following contiguous claims

Claim No.	Days	Claim No.	Days
354485	36	363061	20
354486	20	363062	20
354487	20	363062	20
354490	20	363068	20
363059	20		
363060	20		

Geological Branch ODM ASSESSMENT FILES RESEARCH OFFICE SEP 24 1976 RECEIVED

STEELE TWP

All the work was performed on Mining Claim (s) 299570 (In the case of geological and/or geophysical survey (s) where more than 18 claims are involved attach a schedule)

READ CAREFULLY: THE FOLLOWING INFORMATION IS REQUIRED BY THE MINING RECORDER.

- For Manual Work, Stripping or Opening up of Mines, Sinking Shafts or Other Actual Mining Operations - Names and addresses of the men who performed the work and the dates and hours of their employment.
- For Diamond and other Core Drilling - Footage, No. and angle of holes and diameter of core. Name and address of owner or operator of drill. Dates when drilling was done. Signed core log and sketch in duplicate.
- For Compressed Air or Other Power Driven or Mechanical Equipment Type of drill or equipment. Names and addresses of men engaged in operating equipment and the dates and hours of their employment.
- For Power Stripping - Type of equipment. Name and address of owner or operator. Amount expended. Dates on which work was done. Proof of actual cost must be submitted within 30 days of recording.
- With each of the above types of work sketches are required to show the location and extent of the work in relation to the nearest claim post. In the case of diamond or other core drilling the sketch must be submitted in duplicate.
- For Geophysical, Geological, Geochemical Surveys and Expenditure Credits - the name of author of report. Covering dates of survey (linecutting & office). Type of instrument used. Total amount of expenditure. Technical reports, maps, expenditure breakdown, receipts must be filed in duplicate with the Minister within 60 days of recording.
- For Land Survey - the name and address of Ontario Land surveyor.

The Required Information is as Follows: (Attach a list if this space is insufficient)

See attached

Date Sept. 8, 1976

Dex ltd. per [Signature] Signature of Recorded Holder or Agent

The Mining Act Certificate Verifying Report of Work

L.H. Darby

P.O. Box 186 Timmins, Ont.

(Post Office Address)

hereby certify:

1. That I have a personal and intimate knowledge of the facts set forth in the report of work annexed hereto, having performed the work or witnessed same during and/or after its completion.

2. That the annexed report is true

Dated Sept. 8, 1976

LARDER LAKE MINING DIV. RECEIVED SEP 9 - 1976 AM 7 18 19 10 11 12 1 2 3 4 5 6 PM

[Signature]

RECORDED SEP 9 1976 REG. No.

(file 2354485)

THE PENALTY FOR MAKING A FALSE STATEMENT IN THIS REPORT AND/OR CERTIFICATE IS \$500 OR SIX MONTHS IMPRISONMENT OR BOTH

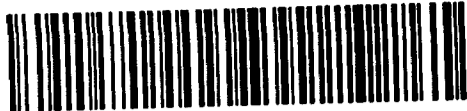

32D13NW5016 W7608-00185 STEELE

900

BLAST HOLE DRILLING

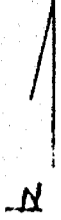

299576

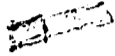

300983

299568



299569

EX LTD.  
WATER COMPANY

STEELE TWP.

Sept. - 1976

Scale 1" = 100.0'

BLAST HOLE DRILLING (DETAILED)

---

Contractor. Northern Sandblasters Timmins, Ont.  
 250 C.F.M. Compressor 1½ in. Bits - 10 ft. Holes

---

Operator Ron Schrader 6th. Ave Timmins.  
 Helper Kim Wakefield Birch St. N. Timmins

---

	Hrs.	Days Cr.
June 3 1976	12	4
" 4 "	12	4
" 5 "	12	4
" 6 "	12	4
" 7 "	12	4
" 10 "	12	4
" 11 "	12	4
" 12 "	12	4
" 13 "	12	4
" 14 "	12	4
" 16 "	12	4
" 17 "	12	4
" 18 "	12	4
" 19 "	12	4
" 20 "	12	4
" 23 "	12	4
" 24 "	12	4
" 25 "	12	4
" 26 "	12	4
" 27 "	12	4
" 29 "	12	4
" 30 "	12	4
July 3	12	4
" 4	12	4
" 5	12	4
" 6	12	4
" 7	12	4
	<hr/> 324	<hr/> 108
As above for Helper	324	108
Total	<hr/> 648	<hr/> 216 Days

- DEX LTD. -  
 PRIVATE COMPANY

STEELE T.W.P.

GROUP PLAN

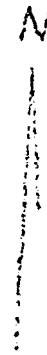
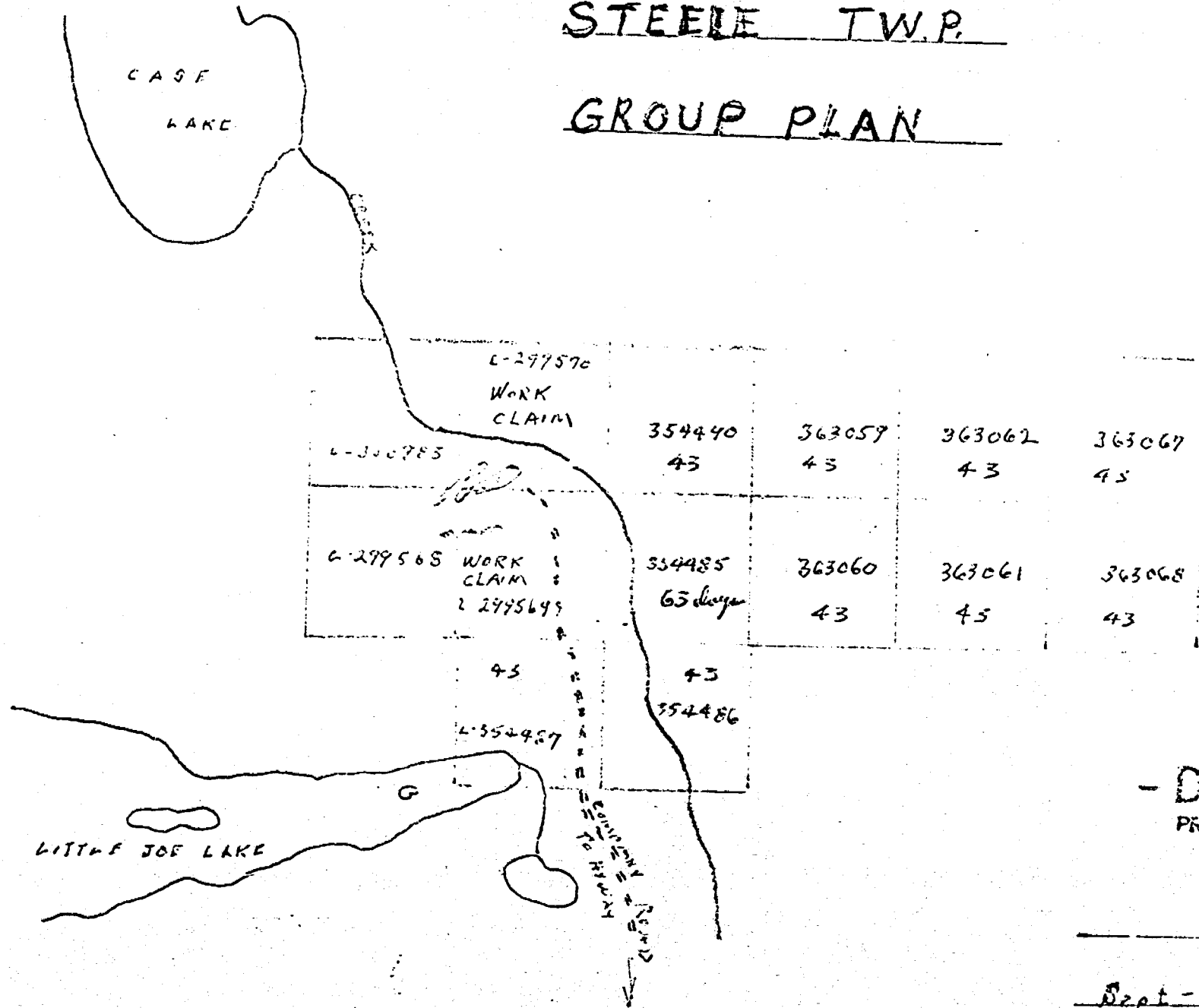

- DEX LTD. -  
PRIVATE COMPANY

LiC-T-683

Sept - 1976

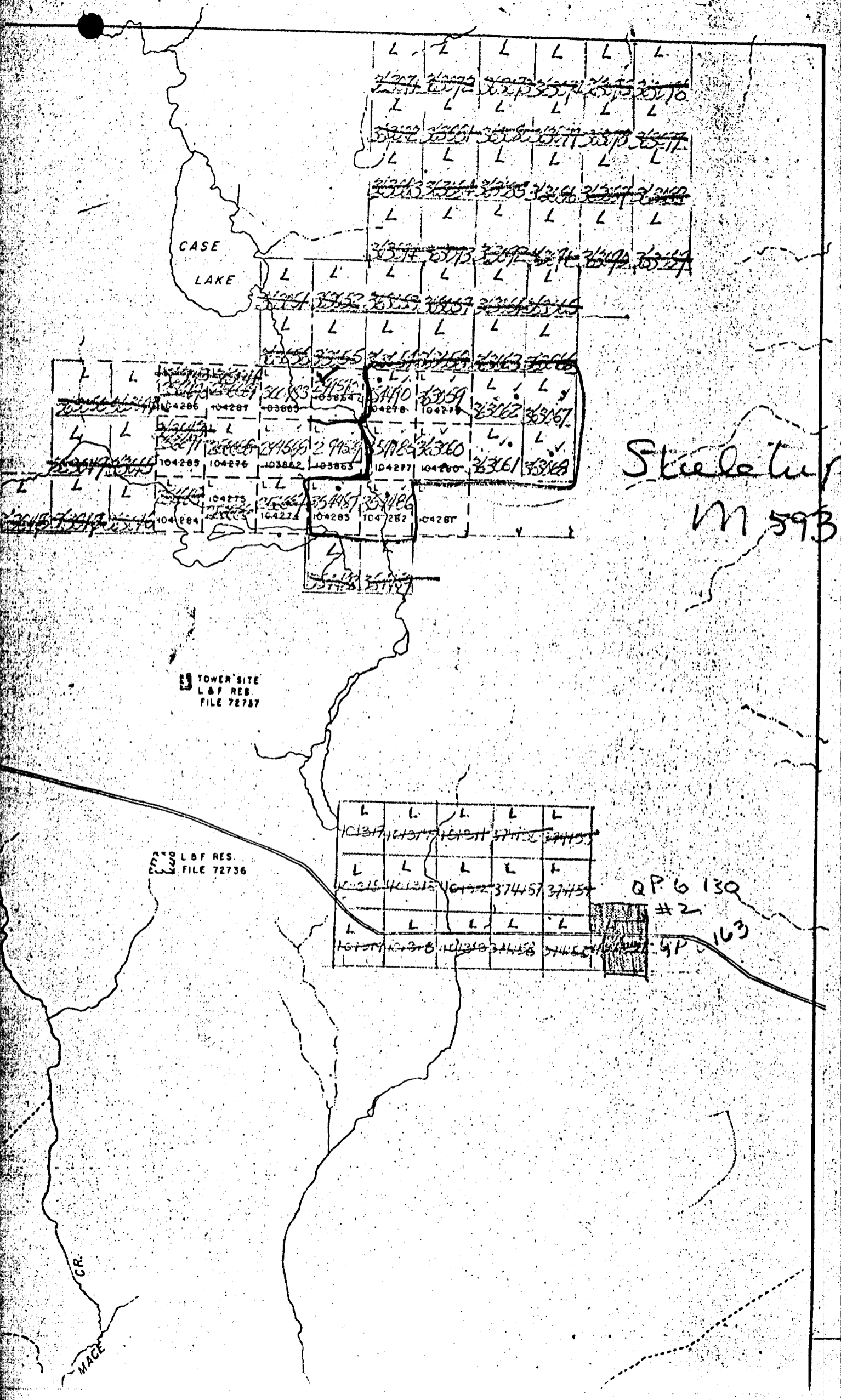

CASE  
LAKE

TOWER SITE  
L & P RES.  
FILE 72787

L & P RES.  
FILE 72736

Skelator  
M 593

L	L	L	L	L
101317	101317	101317	101317	101317
L	L	L	L	L
101215	101215	101215	374457	374457
L	L	L	L	L
101215	101215	101215	374457	374457

QP 6 130  
#2  
QP 163

CR

MACE