

41 Shallmar Blvd., Toronto, Ont. M6C 2K1

781-7116

AVROM HOWARD
& ASSOCIATES

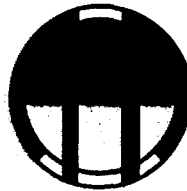

GEOLOGICAL
CONSULTANTS



32E04SE0012 2.8720 ADAIR

010

GOLD HILL RESOURCES INC.

MAJOR AND MINOR MULTI-ELEMENT ANALYSIS
RESULTS, FROM TWO SAMPLES TAKEN ON THE
DOUBLE A PROPERTY

Abbotsford and Adair Townships,
District of Cochrane,
Province of Ontario

DECEMBER 10, 1985

RECEIVED

DEC 11 1985

MINING LANDS SECTION

2.5943

Avrom E. Howard, BSc, FGAC

In order to fulfill outstanding assessment requirements, and, to determine whether or not the sulphide horizon intersected at depth in diamond drill hole 84-002, drilled a year previous, is the stratigraphic equivalent of that seen in outcrop at LO+30W/O+20N, two samples, one from each location were taken for major and minor multi-element analysis. This work took place on August 30, 1985, was carried out by the author, and took approximately four hours to complete (some time was spent in locating the drill core storage site). The locations from which these samples were taken can be seen on the accompanying map, which is a photocopy of the pertinent quadrant of the geology map prepared following the completion of last years' field program. The outcrop sample is a chip section across approximately one metre on surface, and the drill core is half and quarter split core taken from between 270.0 - 280.0 feet.

The results obtained are somewhat inconclusive in that the two samples display as many differences as correlations, although both show minor iron enrichment. The outcrop sample also shows traces of copper and zinc, whereas these are essentially absent in the core sample. The whole rock results indicate a relative enrichment in Al_2O_3 , CaO, and Na_2O in sample 85-01 versus 85-02, but if this difference is the result of an epigenetic phenomenon, then it does not preclude both samples from being from the same original horizon. Most interesting and correlative, however, are the arsenic and gold values obtained. Trace gold, approximately 0.003 oz Au/ton converted from ppb, was obtained in both samples, along with elevated arsenic levels as well. These values are not only correlative, but are better than any obtained during the original program carried out last year, indicating perhaps that the emphasis at that time on quartz veins and zones of silicification was perhaps biased too strongly, having been based on a Detour Lake type model, and that perhaps it is the numerous sulphide zones occurring throughout the property that offer the best potential.

In conclusion, it can be stated that given the results obtained, and in consideration of the location of the two samples, they are both more likely than not from the same original stratigraphic horizon. More significantly, this and possibly other sulphide horizons situated within the property appear to possess potential as host/traps for gold, and any future work to be carried out on the property should concentrate on the accurate location and drill-testing of them.

Submitted Respectfully,
AVROM HOWARD & ASSOCIATES



Avrom E. Howard, BSc, FGAC

Felsic to Intermediate Intrusive Rocks
 6a *Quartz Monzonite, Granodiorite*
Felsic to Intermediate Metavolcanics
 2 *Unsubdivided*
 2a *Flow*
 2b *Tuff*
 2c *Lapilli Tuff*
 2d *Pyroclastic Breccia*
 2f *Porphyritic Flows*
Mafic to Intermediate Metavolcanics
 1 *Unsubdivided*
 1e *Pillow Lava*
 1f *Amphibolite*

py Pyrite po Pyrrhotite gos gossan
 hem Hematite qtz Qtz vein chlor Chloritized

● ——— 1 DDH LOCATION

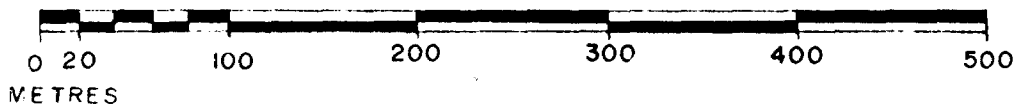

GOLD HILL RESOURCES INC.

**ABBOTSFORD & ADAIR TOWNSHIPS
 DOUBLE A PROPERTY**

GEOLOGY

Scale : 1:4000	Date : ^{NOV} October 1984	Geology By : M. Jensen
Drawn By : T. Jensen	Drawing No : 84-300-003	Rev 01



ASSAYERS (ONTARIO) LIMITED

33 CHAUNCEY AVENUE TORONTO, ONTARIO M8Z 2Z2 · TELEPHONE (416) 239-3527

Certificate of Analysis

Certificate No. MI-1045/ #4565

Date: December 6, 1985

Received Dec. 2/85

2

Samples of Rock

Submitted by Gold Hill Resources Inc.

Att'n: Mr. Fred Munger
c.c. Mr. Avrom Howard

"SEMI" MULTI-ELEMENT ANALYSIS RESULTS IN %

	GH-85/01	GH-85/03		GH-85/01	GH-85/03
Ag	<.001	<.001	Ni	.001	.002
As	.02	.02	Pb	<.001	<.001
B	<.001	.001	Sb	<.001	<.001
Ba	.007	.001	Se	<.001	.001
Be	<.001	<.001	Sn	<.001	<.001
Bi	<.001	<.001	Sr	<.001	<.001
Cd	<.001	<.001	Te	<.001	.001
Ce	<.001	<.001	Th	<.001	.001
Co	.005	.001	U	<.001	<.001
Cr	.001	.004	V	.003	<.001
Cu	.04	.008	W	<.001	<.001
Hg	<.001	<.001	Y	.002	<.001
La	<.001	<.001	Zn	.006	.001
Mo	<.001	<.001	Zr	.01	.002
Nb	<.001	<.001			
			Na ₂ O	1.9	<.1
Al ₂ O ₃	9.7	1.4	K ₂ O	.5	.15
Fe ₂ O ₃	14.3	11.6	TiO ₂	.53	.06
CaO	9.9	.56	MnO	.6	.5
MgO	2.1	1.0	P ₂ O ₅	.5	.2

ASSAYERS (ONTARIO) LIMITED

Per 

J. van Engelen Mgr.



ASSAYERS (ONTARIO) LIMITED

33 CHAUNCEY AVENUE TORONTO, ONTARIO M8Z 2Z2 · TELEPHONE (416) 239-3527

Certificate of Analysis

Certificate No. MI-1045/ #4565 Date: December 6, 1985
Received Dec. 2/85 2 Samples of Rock
Submitted by Gold Hill Resources Inc. Att'n: Mr. Fred Munger
c.c. Mr. Avrom Howard

Sample No.	Au ppb	As ppm
GH-85/01	112	150
GH-85/03	111	275

ASSAYERS (ONTARIO) LIMITED

Per J. van Engelen

J. van Engelen Mgr.

ANALYTICAL CHEMISTS · ASSAYING · CONSULTING · ORE DRESSING · REPRESENTATION

ANANYTICAL CHEMISTS . ASSAYING . CONSULTING . ORE DRESSING . REPRESENTATION

4565



ASSAYERS (ONTARIO) LIMITED

33 CHAUNCEY AVENUE, TORONTO, ONTARIO M8Z 2Z2 . TELEPHONE (416) 239-3527

SOLD TO

Gold Hill Resources Inc.,
402, 27 Queen Street East,
TORONTO, Ontario
M5C 2M6

Mr. Fred Munder

**S
H
I
P
T
O**

DATE	SHIPPED VIA	FED. LICENCE NO.	PROV. LICENCE NO.	YOUR ORDER NO.	OUR ORDER NO.	TERMS	SALES REP.
Dec. 6/85						Net 30	
QUANTITY	DESCRIPTION					UNIT PRICE	AMOUNT
2	Whole Rock Analysis					\$ 25.00	\$ 50.00
2	Multi Element Scan					30.00	60.00
2	Assays Au, Ag					14.50	29.00
Cert. No. MI-1045 Dec. 6/85							
TOTAL							\$139.00

MOORE SPEEDIPLY 3 - MOORE CLEANPRINT PATENTED 1963-1966 7060E

E & OE

INVOICE

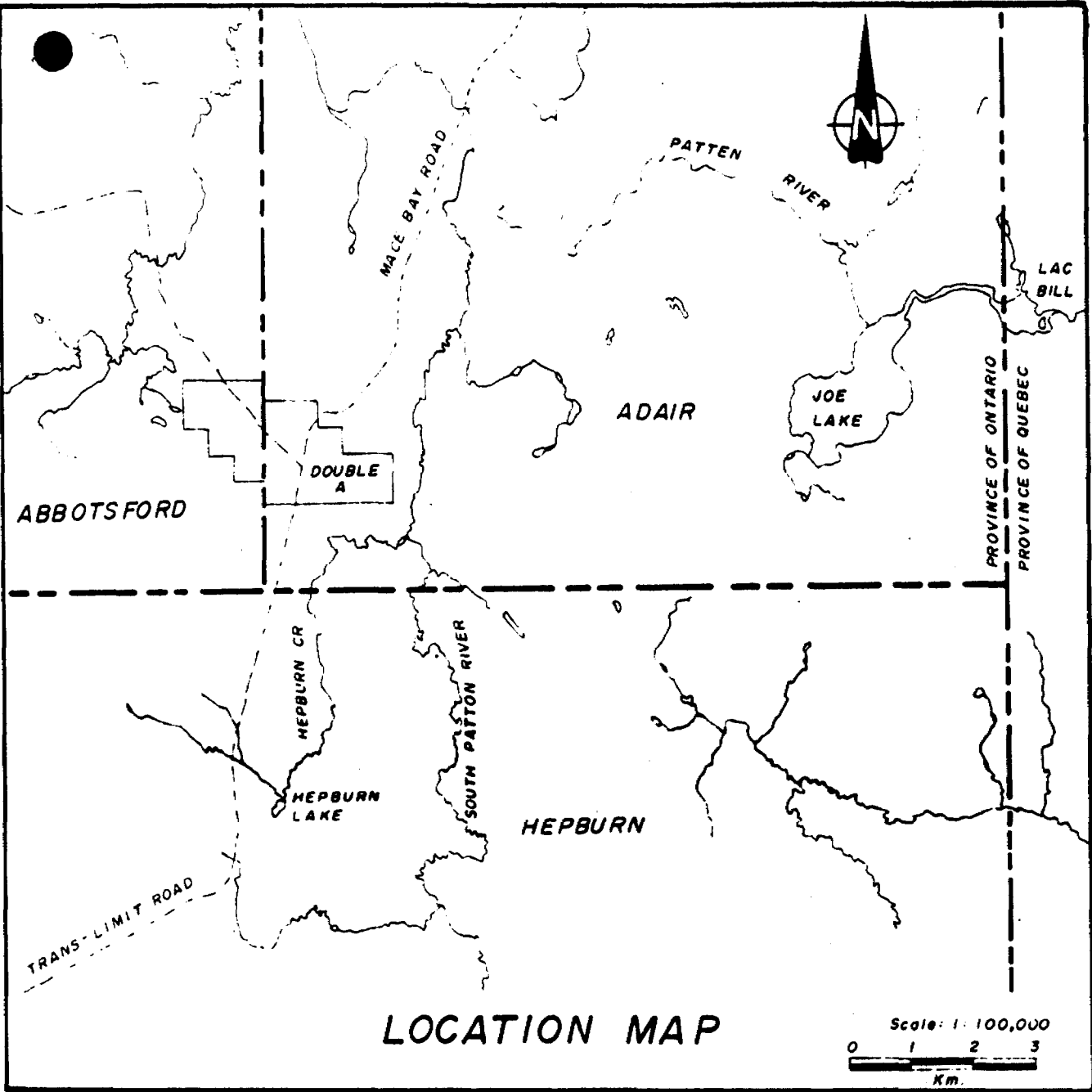

LOCATION MAP

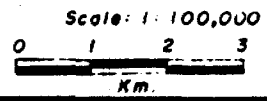

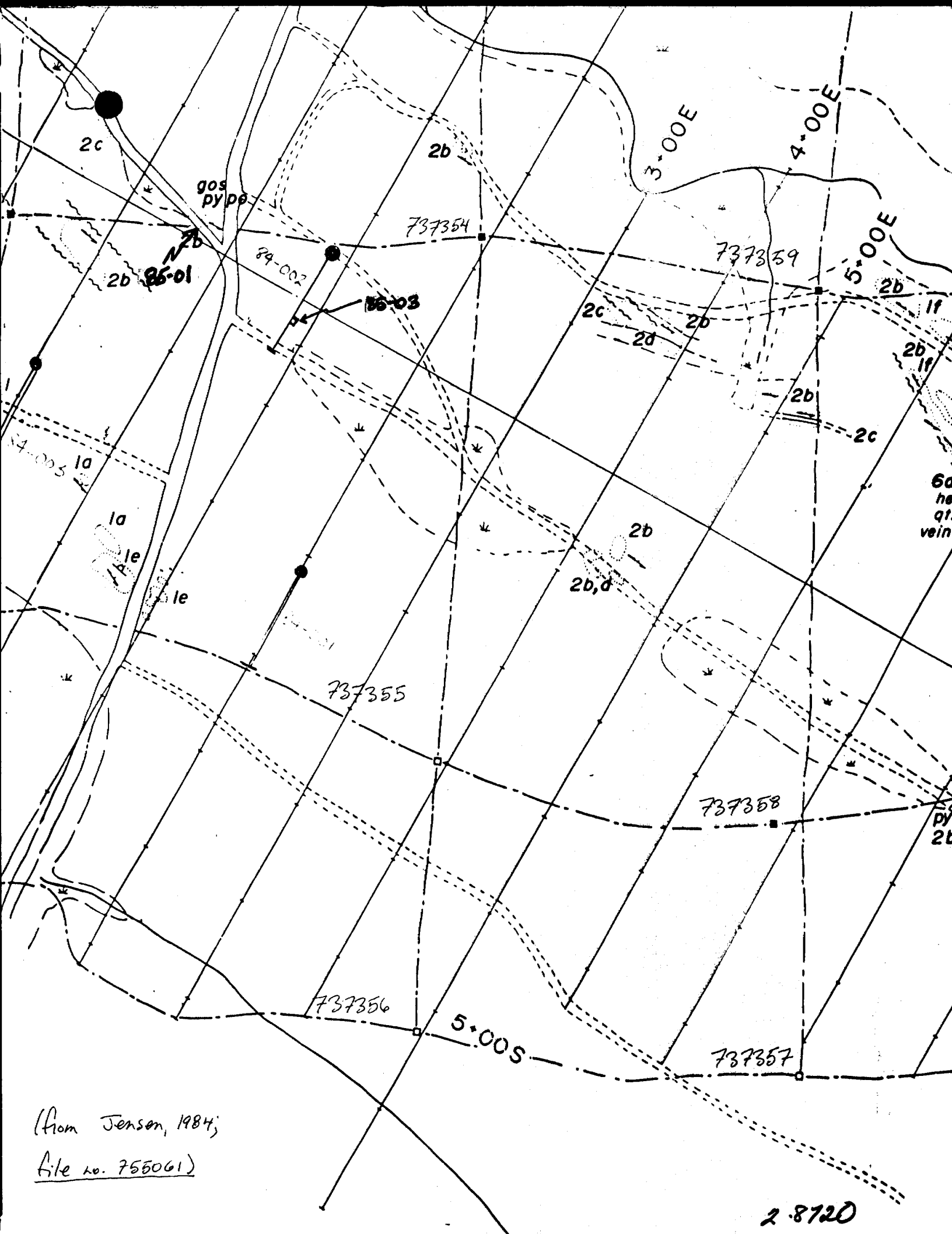

(from Jensen, 1984;
 file no. 755061)



Ontario

Ministry of
Natural
Resources



32E04SE0012 2.8720 ADAIR

900

1985 12 20

File: 2.8720

Mining Recorder
Ministry of Northern Development and Mines
4 Government Road East
Kirkland Lake, Ontario
P2N 1A2

Dear Sir:

We received a Geological Survey and Data for Assaying on December 11, 1985, submitted under Section 77(19) of The Mining Act R.S.O. 1980 for mining claim L 737349 in the Township of Abbotsford.

This material will be examined and assessed and a statement of assessment work credits will be issued.

We do not have a copy of the report of work which is normally filed with your office prior to the submission of this technical data. Please forward a copy as soon as possible.

Yours sincerely,



S.E. Yundt
Director
Land Management Branch

Whitney Block, Room 6643
Queen's Park
Toronto, Ontario
M7A 1W3
Phone:(416)965-4888

JAB:bc

cc: Gold Hill Resources Inc.
Suite 402,
27 Queen Street East,
Toronto, Ontario
M5C 2M6

cc: Avrom E. Howard & Assoc.
Mr. Avrom E. Howard
41 Shallmar Blvd.,
Toronto, Ontario
M6C 2K1

Mining Lands Section

File No 28720

Control Sheet

TYPE OF SURVEY GEOPHYSICAL
 GEOLOGICAL
 GEOCHEMICAL
 EXPENDITURE

MINING LANDS COMMENTS:

- receipt

- claim lines & #'s

- geology report incomplete

Signature of Assessor

Date

February 12, 1986

File: 2.8720

Gold Hill Resources Inc
Suite 402
27 Queen Street East
Toronto, Ontario
M5C 2M6

Dear Sirs:

RE: Geological Survey and Data for Assaying
submitted on Mining Claim L 737349 in
Abbotsford Township

Returned herein is the sample location plan (in duplicate). In order to complete your submission, the following information is required (in duplicate).

1. claim lines and claim numbers shown on sample location plan. ✓
2. key map showing location of claim in relation to township boundaries, etc. ✓
3. cancelled cheques or receipts as proof of payment for the \$139.00 expenditure credits claimed. ✓
4. complete geology report and maps to substantiate geology credits requested. ✓
5. complete enclosed "Man-days breakdown" forms for geology work. ✓

When submitting this material, please quote file 2.8720.

...2

86-3-1

material to be in
by end of March
S.

Page 2
Gold Hill Resources Inc
February 12, 1986

**For further information, please contact Susan Hurst at
(416)965-4888.**

Yours sincerely,

S.E. Yundt, Director
Land Management Branch

Mining Lands Section
Whitney Block, 6th Floor
Queen's Park
Toronto, Ontario
M7A 1W3

Telephone: (416) 965-4888

SH/mc

cc: Mining Recorder
Kirkland Lake, Ontario
#498

A.E. Howard
41 Shallmar Blvd
Toronto, Ontario
M6C 2K1

Encl.



1. Type of Survey GEOCHEMICAL
2. Township or Area ADAIR
3. Numbers of Mining Claims Traversed by Survey 737365
4. Number of Miles of Line Cut _____ Flown _____
- *5. Number of Stations Established _____
- *6. Make and type of Instrument Used _____
- *7. Scale Constant or Sensitivity _____
- *8. Frequency Used and Power Output _____

9. Summary of Assessment Credits (details on reverse side)

Total 8 hour Technical Days (Include Consultants, Draughting etc.) 0.5

Total 8 hour Line-Cutting Days _____

Calculation

$$\frac{0.5}{\text{Technical}} \times 7 = \frac{3.5}{\text{Line-cutting}} + \frac{\phi}{\text{Number of claims}} = \frac{3.5}{\text{Number of claims}} = \frac{3.5}{\text{Assessment credits per claim}}$$

The dates listed on this form represent working time spent entirely within the limits of the above listed claims Check
If otherwise, please explain _____

Dated: March 17, 1986

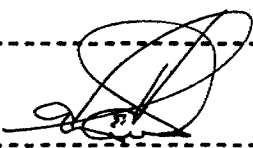
Signed: 

- Note: (A) * Complete only if applicable.
(B) Complete list of names, addresses and dates on reverse side.
(C) Submit separate breakdown for each type of survey.
(D) Submit in duplicate.

Details of Assessment Work Breakdown

FIELD WORK

<u>Type of Work</u>	<u>Name & Address</u>	<u>Dates Worked</u>	<u>Number of 8 hour days</u>
Geochemical	A. Howard & Assoc., 41 Stallman Blvd. Toronto, Ont. M6C2K1	Aug. 30/85	0.5

CONSULTANTS

<u>Name & Address</u>	<u>Dates Worked (specify in field or office)</u>	<u>Number of 8 hour days</u>
as above		

DRAUGHTSMAN, TYPING, OTHERS (specify)

<u>Name & Address</u>	<u>Type of Work</u>	<u>Dates Worked</u>	<u>Number of 8 hour days</u>
as above			

TOTAL 8 HOUR TECHNICAL DAYS _____

LINE-CUTTING

<u>Name</u>	<u>Address</u>	<u>Dates Worked</u>	<u>Number of 8 hour days</u>

TOTAL 8 HOUR LINE-CUTTING DAYS _____

March 17, 1986

Dear Susan,

re: file 2.8720

RECEIVED

MAR 24 1986

MINING LANDS SECTION

Please find enclosed, the material requested in your letter of Feb. 12, 1986. The proof of payment, will be sent to you by the Gold Hill company treasurer (Fred Munger, @ 363-0411). I have applied for credits under 'Geochemistry' vs. Geology as you suggested, as well as providing an author and assessment file reference for the map reprints.

If you have any further questions, or if something is still outstanding, please call me at the number below.

Yours Truly,



GOLD HILL RESOURCES INC.
402-27 QUEEN STREET EAST
TORONTO, ONTARIO
M5C 2M6

Telephone: (416) 363-0411

April 1st, 1986

Mining Land Section
Whitney Block - 6th Floor
Queen's Park
Toronto, Ontario
M7A 1W3

Attention: Susan Hearst

Dear Ms. Hearst:

Acting on instructions from the Company's consulting geologist Mr. Avrom Howard we enclose a copy of invoice 4565 addressed to the Company from Assayers (Ontario) Limited in the amount of \$139.00.

Yours very truly,
GOLD HILL RESOURCES INC.

Linda Ronie

for
Fred Munger
Secretary-Treasurer

FM:lc
Encl.

RECEIVED

APR 9 1986

MINING LANDS SECTION

UN

4565



ASSAYERS (ONTARIO) LIMITED

33 CHAUNCEY AVENUE, TORONTO, ONTARIO M8Z 2Z2 . TELEPHONE (416) 239-3527

SOLD TO

Gold Hill Resources Inc.,
402, 27 Queen Street East,
TORONTO, Ontario
M5C 2M6
Mr. Fred Munger

SAMI

S
H
I
P
T
O

DATE	SHIPPED VIA	FED. LICENCE NO.	PROV. LICENCE NO.	YOUR ORDER NO.	OUR ORDER NO.	TERMS	SALES REP.
Dec. 6/85						Net 30	
QUANTITY	DESCRIPTION					UNIT PRICE	AMOUNT
2	Whole Rock Analysis					\$ 25.00	\$ 50.00
2	Multi-Element Scan					30.00	60.00
2	Assays Au, As					14.50	29.00
Cert. No. MI-1045 Dec. 6/85							
<div data-bbox="194 1000 682 1308" style="border: 1px solid black; padding: 5px;"> <p>Cheque No. <u>131</u></p> <p>Date <u>Dec 30/85</u></p> <p>Amount <u>139.00</u></p> <p>Charge <u>Assay A/c 407</u></p> <p>Paid by _____</p> <p>Approved by _____</p> </div>							
TOTAL							\$139.00

MOORE CLEANPRINT PATENTED 1963-1966 7060E

E & OE

INVOICE

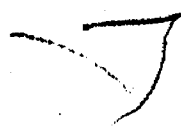



Mining Lands Comments

We require: receipts, key map
claim lines *# #'s
full geology report
mandatory breakdown

Anything else to make this acceptable?

To: Geophysics

Comments

Approved Wish to see again with corrections

Date

Signature

To: Geology - Expenditures **C. Kustra**

Comments

~~Do not give geological credit. Sampling is part of the work~~
This is not a geological report & credit should not be given
for geology. We could credit some time towards the
collecting of samples, ~~but not as expenditure, not geology.~~
Receipts are needed.

we should have a claim map in the back pocket showing

Approved Wish to see again with corrections

Date

Signature

Jan 23/86

C. Kustra

To: Geochemistry

Comments

location of this claim & where on the claim the samples
are located. If something on this property was submitted before,
locations can be obtained from that.

The cl. # should have been put on

acceptable only on basis of analysis expenditure, not geology

Approved Wish to see again with corrections

Date

Signature

To: Mining Lands Section, Room 6462, Whitney Block.

(Tel: 5-1380)

May 2, 1986

Your File: 498/85
Our File: 2.8720

Mining Recorder
Ministry of Northern Development and Mines
4 Government Road East
Kirkland Lake, Ontario
P2N 1A2

Dear Madam:

RE: Notice of Intent dated April 30, 1986
Data for Assaying on Mining Claim
L 737355 in Abbotsford Township

The assessment work credits, as listed with the above-mentioned Notice of Intent, have been approved as of the above date.

Please inform the recorded holder of this mining claim and so indicate on your records.

Yours sincerely,

J.C. Smith, Supervisor
Mining Lands Section

Whitney Block, 6th Floor
Queen's Park
Toronto, Ontario
M7A 1W3

Telephone: (416) 965-4888

SH/mc

cc: Gold Hill Resources Inc
Suite 402
27 Queen Street East
Toronto, Ontario
M5C 2M6

Encl.

*As it stands, credits
only allowed for analytical
costs.
However, asks for
receipts, key maps,
~~the~~ geology units.
man days breakdown*

Avron E. Howard
41 Shallmar Blvd
Toronto, Ontario
M6C 2K1

Resident Geologist
Kirkland Lake, Ontario

Mr. G.H. Ferguson
Mining & Lands Commissioner
Toronto, Ontario



Recorded Holder
GOLD HILL RESOURCES INC

Township or Area
ABBOTSFORD TOWNSHIP

Type of survey and number of Assessment days credit per claim	Mining Claims Assessed
Geophysical Electromagnetic _____ days Magnetometer _____ days Radiometric _____ days Induced polarization _____ days Other _____ days Section 77 (19) See "Mining Claims Assessed" column Geological <u>0</u> days Geochemical _____ days Man days <input type="checkbox"/> Airborne <input type="checkbox"/> Special provision <input type="checkbox"/> Ground <input type="checkbox"/> <input type="checkbox"/> Credits have been reduced because of partial coverage of claims. <input type="checkbox"/> Credits have been reduced because of corrections to work dates and figures of applicant.	<p>\$139.00 SPENT ON ASSAYING SAMPLES TAKEN FROM MINING CLAIM: L 737355</p> <p>9.3 DAYS CREDIT ALLOWED WHICH MAY BE GROUPED IN ACCORDANCE WITH SECTION 76(6) OF THE MINING ACT R.S.O. 1980.</p>

Special credits under section 77 (16) for the following mining claims

No credits have been allowed for the following mining claims

not sufficiently covered by the survey insufficient technical data filed

GEOLOGICAL DATA NOT RECEIVED

The Mining Recorder may reduce the above credits if necessary in order that the total number of approved assessment days recorded on each claim does not exceed the maximum allowed as follows: Geophysical - 80; Geological - 40; Geochemical - 40; Section 77(19) - 60.



Ontario

April 30/86

Ministry of
Northern Development
and Mines

April 16, 1986

Your File: 498/85
Our File: 2.8720

Mining Recorder
Ministry of Northern Development and Mines
4 Government Road East
Kirkland Lake, Ontario
P2N 1A2

Dear Madam:

Enclosed are two copies of a Notice of Intent with statements listing a reduced rate of assessment work credits to be allowed for a technical survey. Please forward one copy to the recorded holder of the claims and retain the other. In approximately fifteen days from the above date, a final letter of approval of these credits will be sent to you. On receipt of the approval letter, you may then change the work entries on the claim record sheets.

For further information, if required, please contact Mr. R.J. Pichette at (416) 965-4888.

Yours sincerely,

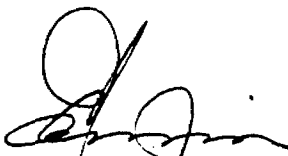

J.C. Smith, Supervisor
Mining Lands Section

Whitney Block, 6th Floor
Queen's Park
Toronto, Ontario
M7A 1W3

SH/mc

Encl.

cc: Gold Hill Resources Inc
Suite 402
27 Queen Street East
Toronto, Ontario
M5C 2M6

Avron E. Howard
41 Shallmar Blvd
Toronto, Ontario
M6C 2K1

Mr. G.H. Ferguson
Mining & Lands Commissioner
Toronto, Ontario



Ontario

Ministry of
Northern Development
and Mines

Notice of Intent
for Technical Reports

April 16, 1986

2.8720/498/85

An examination of your survey report indicates that the requirements of The Ontario Mining Act have not been fully met to warrant maximum assessment work credits. This notice is merely a warning that you will not be allowed the number of assessment work days credits that you expected and also that in approximately 15 days from the above date, the mining recorder will be authorized to change the entries on the record sheets to agree with the enclosed statement. Please note that until such time as the recorder actually changes the entry on the record sheet, the status of the claim remains unchanged.

If you are of the opinion that these changes by the mining recorder will jeopardize your claims, you may during the next fifteen days apply to the Mining and Lands Commissioner for an extension of time. Abstracts should be sent with your application.

If the reduced rate of credits does not jeopardize the status of the claims then you need not seek relief from the Mining and Lands Commissioner and this Notice of Intent may be disregarded.

If your survey was submitted and assessed under the "Special Provision-Performance and Coverage" method and you are of the opinion that a re-appraisal under the "Man-days" method would result in the approval of a greater number of days credit per claim, you may, within the said fifteen day period, submit assessment work breakdowns listing the employees names, addresses and the dates and hours they worked. The new work breakdowns should be submitted directly to the Land Management Branch, Toronto. The report will be re-assessed and a new statement of credits based on actual days worked will be issued.

Assessment Work Breakdown

Man Days are based on eight (8) hour Technical or Line-cutting days. Technical days include work performed by consultants, draftsmen, etc..

Type of Survey					
<i>GEOLOGICAL (outcrop, & drill core samples)</i>					
Technical Days		Technical Days Credits	Line-cutting Days	Total Credits	No. of Claims
0.5	X	7	=	3.5	+
			+	-	=
				3.5	+
					1
					=
					3.5

Type of Survey					
Technical Days		Technical Days Credits	Line-cutting Days	Total Credits	No. of Claims
[]	X	7	=	[]	+
			+	[]	=
				[]	+
					[]
					=
					[]

Type of Survey					
Technical Days		Technical Days Credits	Line-cutting Days	Total Credits	No. of Claims
[]	X	7	=	[]	+
			+	[]	=
				[]	+
					[]
					=
					[]

Type of Survey					
Technical Days		Technical Days Credits	Line-cutting Days	Total Credits	No. of Claims
[]	X	7	=	[]	+
			+	[]	=
				[]	+
					[]
					=
					[]

RECEIVED
 MINING LANDS SECTION

RECEIVED
 MINING LANDS SECTION

[]

Assessment Work Breakdown

Man Days are based on eight (8) hour Technical or Line-cutting days. Technical days include work performed by consultants, draftsmen, etc..

Type of Survey <i>Geological (outcrop, & drill core sampling)</i>												
Technical Days	X	7	=	Technical Days Credits	+	Line-cutting Days	=	Total Credits	+	No. of Claims	=	Days per Claim
0.5		7		3.5		—		35		1		3.5

Type of Survey												
Technical Days	X	7	=	Technical Days Credits	+	Line-cutting Days	=	Total Credits	+	No. of Claims	=	Days per Claim
		7										

Type of Survey												
Technical Days	X	7	=	Technical Days Credits	+	Line-cutting Days	=	Total Credits	+	No. of Claims	=	Days per Claim
		7										

Type of Survey												
Technical Days	X	7	=	Technical Days Credits	+	Line-cutting Days	=	Total Credits	+	No. of Claims	=	Days per Claim
		7										

RECEIVED

MAY 1970

MINING LANDS SECTION

Clive Twp. - M.450

Abbotsford Twp. - M.400

Hepburn Twp. - M.500

THE TOWNSHIP OF

ADAIR

DISTRICT OF COCHRANE

LARDER LAKE MINING DIVISION

SCALE: 1-INCH = 40 CHAINS

LEGEND

- PATENTED LAND Ⓟ
- CROWN LAND SALE C.S.
- LEASES Ⓛ
- LOCATED LAND Loc.
- LICENSE OF OCCUPATION L.O.
- MINING RIGHTS ONLY M.R.O.
- SURFACE RIGHTS ONLY S.R.O.
- ROADS —
- IMPROVED ROADS —
- KING'S HIGHWAYS —
- RAILWAYS —
- POWER LINES —
- MARSH OR MUSKEG —
- MINES Ⓜ
- CANCELLED C

NOTES

400' Surface Rights Reservation around all lakes and rivers.

Areas withdrawn from staking under Section 43 of the Mining Act (R.S.O. 1970).

Order No.	File	Date	Disposition
NR-45779	193012	2/11/79	S.R.O.
Recorded	NR0 78164	March 9, 1984	S.R.O.

MAY 23 1985

QUEBEC OF PROVINCE

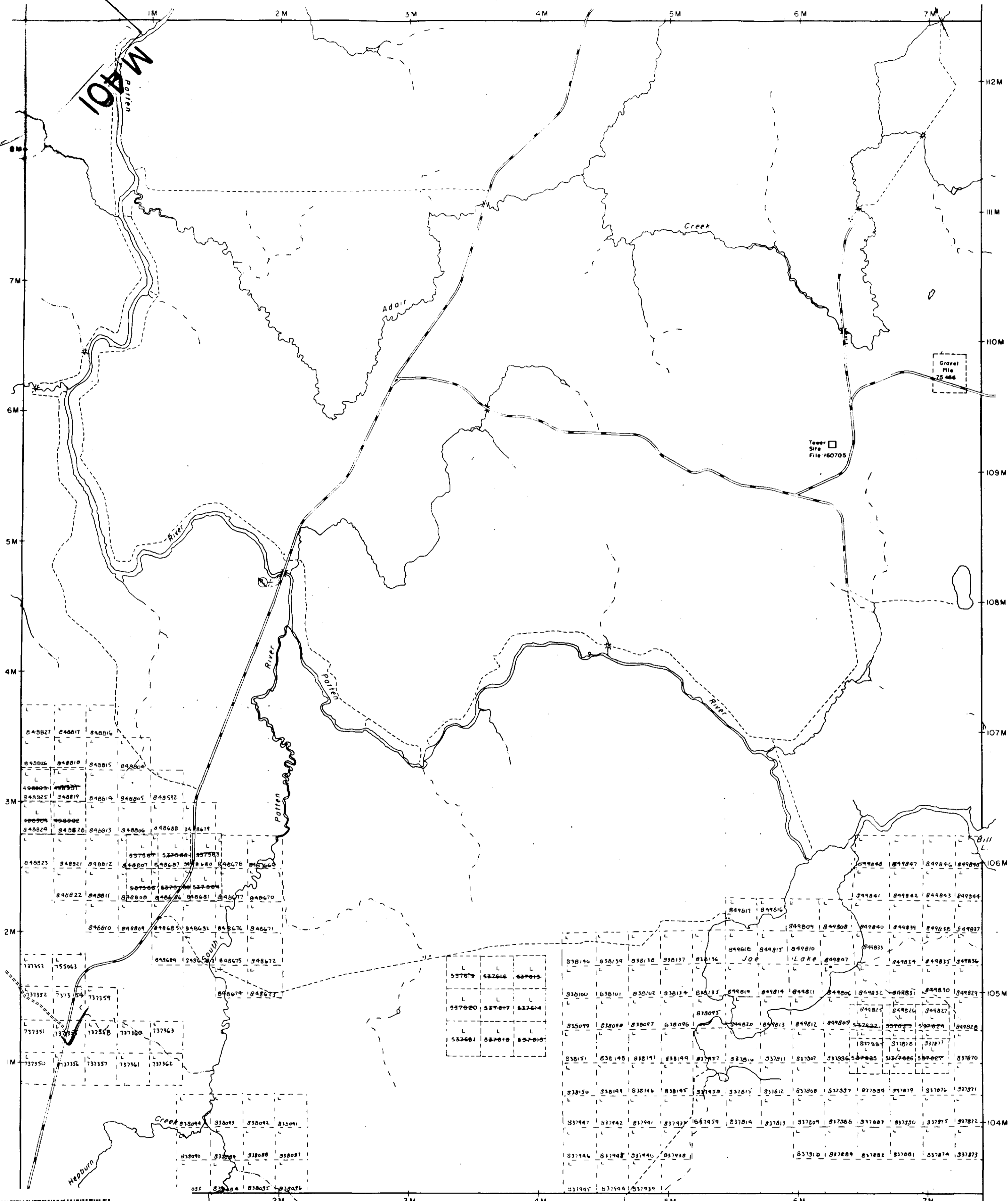

PLAN NO.- M.401

ONTARIO #2
MINISTRY OF NATURAL RESOURCES
SURVEYS AND MAPPING BRANCH

Singer Twp. - M.590

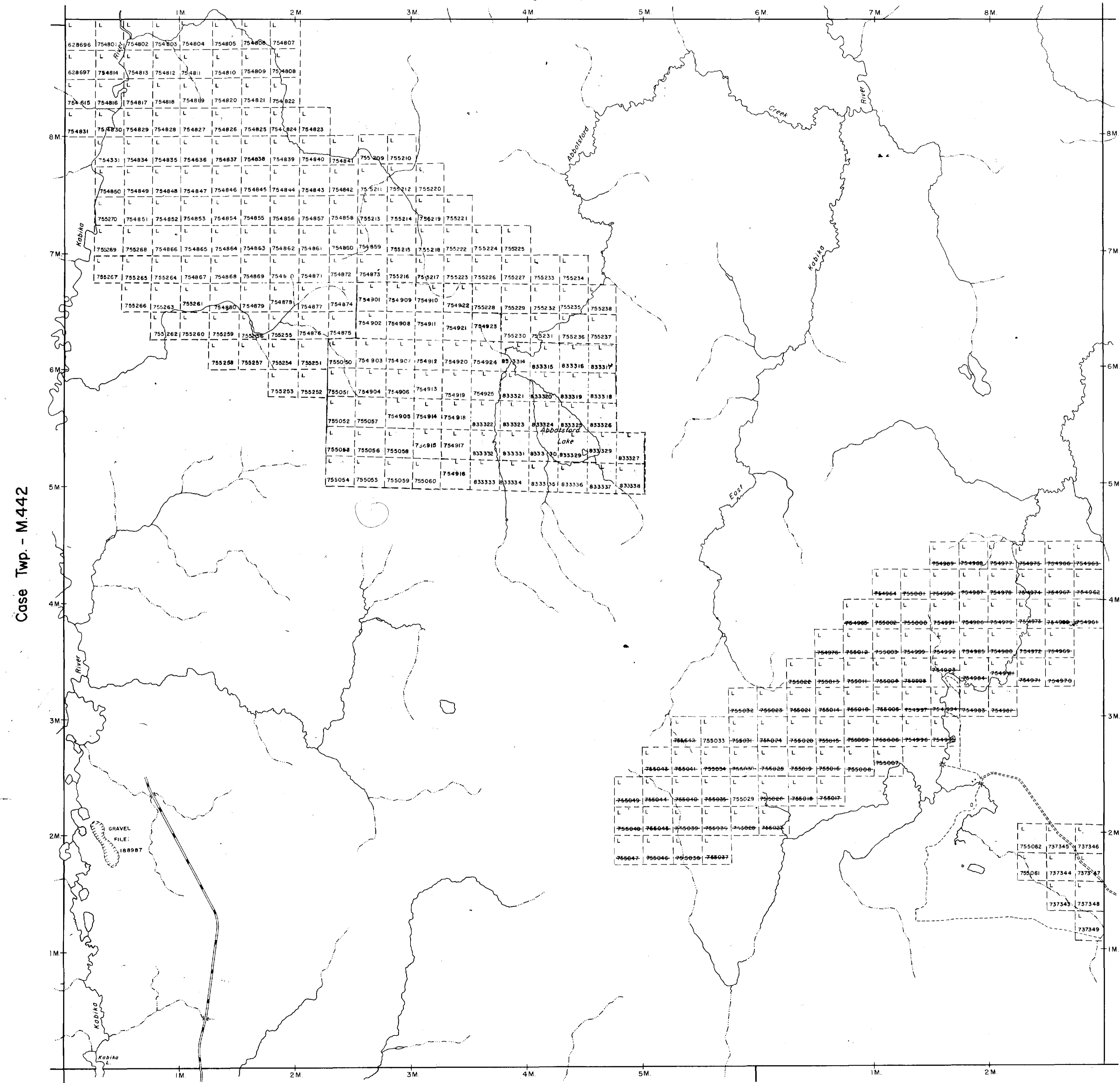

Case Twp. - M.442

Adair Twp. - M.401

Scapa Twp. - M.585

Hepburn Twp. - M.500

THE TOWNSHIP OF
ABBOTSFORD
 DISTRICT OF
COCHRANE
 LARDER LAKE
 MINING DIVISION
 SCALE: 1-INCH = 40 CHAINS

LEGEND

PATENTED LAND	Ⓢ
CROWN LAND SALE	C.S.
LEASES	Ⓛ
LOCATED LAND	Loc.
LICENSE OF OCCUPATION	L.O.
MINING RIGHTS ONLY	M.R.O.
SURFACE RIGHTS ONLY	S.R.O.
ROADS	—
IMPROVED ROADS	—
KING'S HIGHWAYS	—
RAILWAYS	—
POWER LINES	—
MARSH OR MUSKEG	—
MINES	Ⓜ
CANCELLED	C.

NOTES

400' Surface Rights Reservation around all lakes and rivers.

NATURAL RESOURCES
 MAR 20 1985
 TITLES SECTION

PLAN NO.- **M.400**
 ONTARIO
 MINISTRY OF NATURAL RESOURCES
 SURVEYS AND MAPPING BRANCH