

- ### LEGEND
- 1 Mafic Volcanic Rocks
 - 1a Mafic Flows
 - 1b Mafic Agglomerate
 - 1c Mafic Tuffs
 - 2 Intermediate Volcanic Rocks
 - 2a Intermediate Flows
 - 2b Intermediate Agglomerate
 - 2c Intermediate Tuffs
 - 3 Chert, Cherty Tuff
 - 4 Felsic Volcanic Rocks
 - 4a Felsic Flows
 - 4b Felsic Agglomerate
 - 4c Felsic Tuffs
 - 5 Chlorite Alteration
 - 5a Black Chlorite; po. cpy Stringers
 - 5b Gradational into 5a, < 50% Chlorite
 - 6 Serpentinized Rocks
 - 6a Talc - Carbonate
 - 6b Tremolite
 - 6c Gabbroic Textured
 - 6d Ultramafic Flows, Magnetic
 - Ore Intersection From NQ Fire Assay
 - Ore Intersection From NQ Cyanidation
 - Ore Intersection From EXT Fire Assay

AMOCO CANADA PETROLEUM CO. LTD.
MINING DIVISION

DETOUR LAKE PROJECT

 THE LUMMUS COMPANY CANADA LIMITED
 TORONTO, ONTARIO
A MEMBER OF
THE COMBUSTION ENGINEERING GROUP

NQ CORE DRILLING
SECTION 2

63-4679

SCALE 1"=10' DWG. NO. 8254-20502A

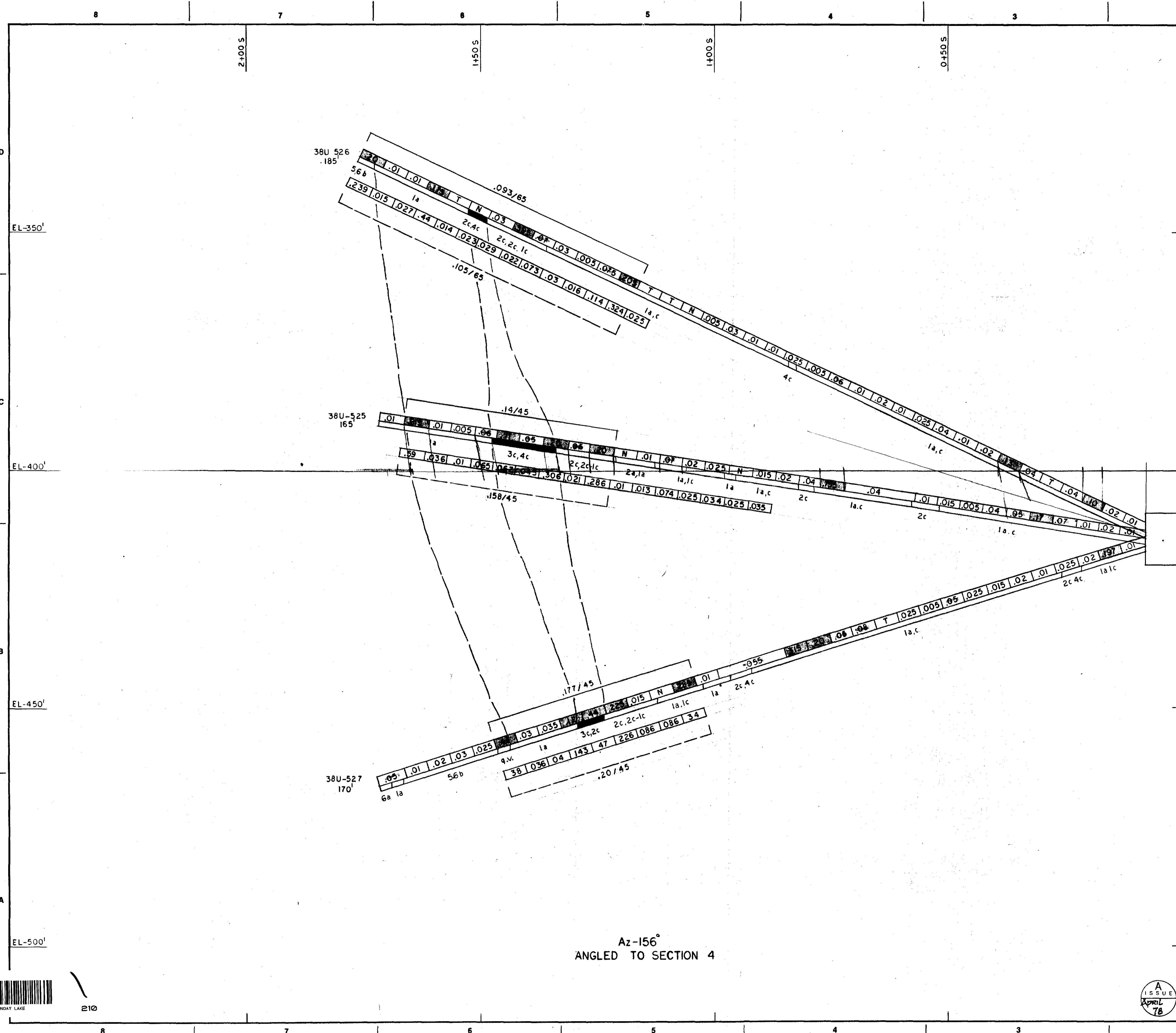

- ### LEGEND
- 1 Mafic Volcanic Rocks
 - 1a Mafic Flows
 - 1b Mafic Agglomerate
 - 1c Mafic Tuffs
 - 2 Intermediate Volcanic Rocks
 - 2a Intermediate Flows
 - 2b Intermediate Agglomerate
 - 2c Intermediate Tuffs
 - 3 Chert, Cherty Tuff
 - 4 Felsic Volcanic Rocks
 - 4a Felsic Flows
 - 4b Felsic Agglomerate
 - 4c Felsic Tuffs
 - 5 Chlorite Alteration
 - 5a Black Chlorite; po. cpy Stringers
 - 5b Gradational into 5a, < 50% Chlorite
 - 6 Serpentinized Rocks
 - 6a Talc - Carbonate
 - 6b Tremolite
 - 6c Gabbroic Textured
 - 6d Ultramafic Flows. Magnetic
 - Ore Intersection From NQ Fire Assay
 - Ore Intersection From NQ Cyanidation
 - Ore Intersection From EXT Fire Assay

REV	ISSUE DATE	DESCRIPTION	DWN.	CHKD.	PROJ. ENG.	ENGR. MGR.	CLIENT APPR.

AMOCO CANADA PETROLEUM CO. LTD.
MINING DIVISION

DETOUR LAKE PROJECT

LUMMUS THE LUMMUS COMPANY CANADA LIMITED
TORONTO, ONTARIO
A MEMBER OF THE COMBUSTION ENGINEERING GROUP

NQ CORE DRILLING
SECTION 3
63-4679
SCALE 1"=10' DWG. NO. 8254-20503A

Az-156°
ANGLED TO SECTION 4



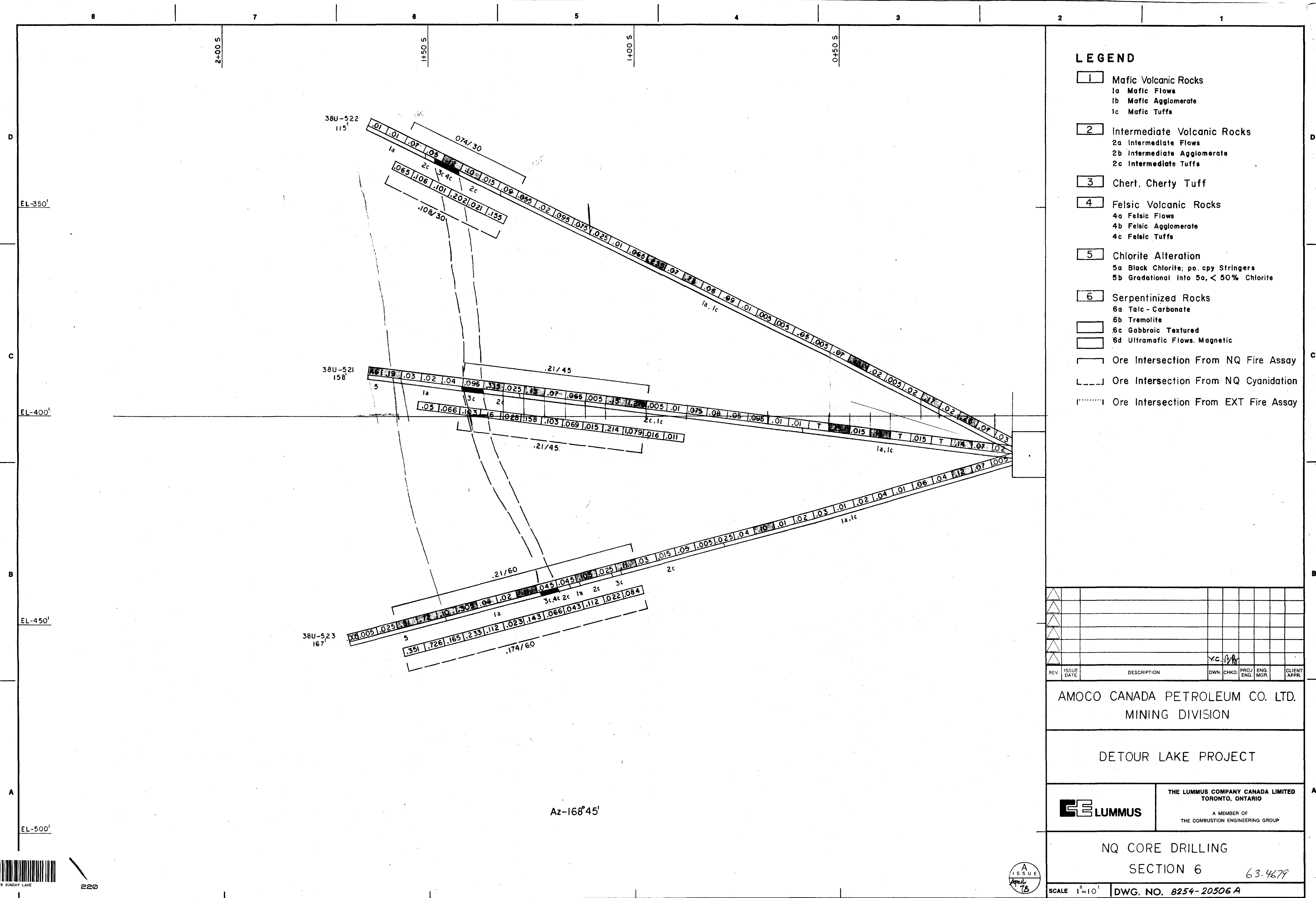

- ### LEGEND
- 1 Mafic Volcanic Rocks
 - 1a Mafic Flows
 - 1b Mafic Agglomerate
 - 1c Mafic Tuffs
 - 2 Intermediate Volcanic Rocks
 - 2a Intermediate Flows
 - 2b Intermediate Agglomerate
 - 2c Intermediate Tuffs
 - 3 Chert, Cherty Tuff
 - 4 Felsic Volcanic Rocks
 - 4a Felsic Flows
 - 4b Felsic Agglomerate
 - 4c Felsic Tuffs
 - 5 Chlorite Alteration
 - 5a Black Chlorite, po. cpy Stringers
 - 5b Gradational into 5a, < 50% Chlorite
 - 6 Serpentinized Rocks
 - 6a Talc - Carbonate
 - 6b Tremolite
 - 6c Gabbroic Textured
 - 6d Ultramafic Flows, Magnetic
 - Ore Intersection From NQ Fire Assay
 - Ore Intersection From NQ Cyanidation
 - Ore Intersection From EXT Fire Assay

REV	ISSUE DATE	DESCRIPTION	DWN.	CHKD.	PRJ. ENG.	ENG. MGR.	CLIENT APPR.

AMOCO CANADA PETROLEUM CO. LTD.
MINING DIVISION

DETOUR LAKE PROJECT



THE LUMMUS COMPANY CANADA LIMITED
TORONTO, ONTARIO
A MEMBER OF
THE COMBUSTION ENGINEERING GROUP

NQ CORE DRILLING
SECTION 6

63-4679

SCALE 1"=10' DWG. NO. 8254-20506 A

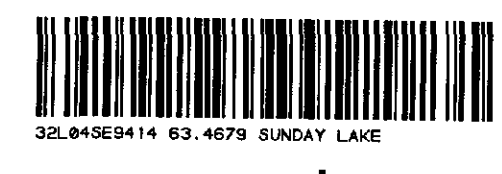

220

Az-168°45'

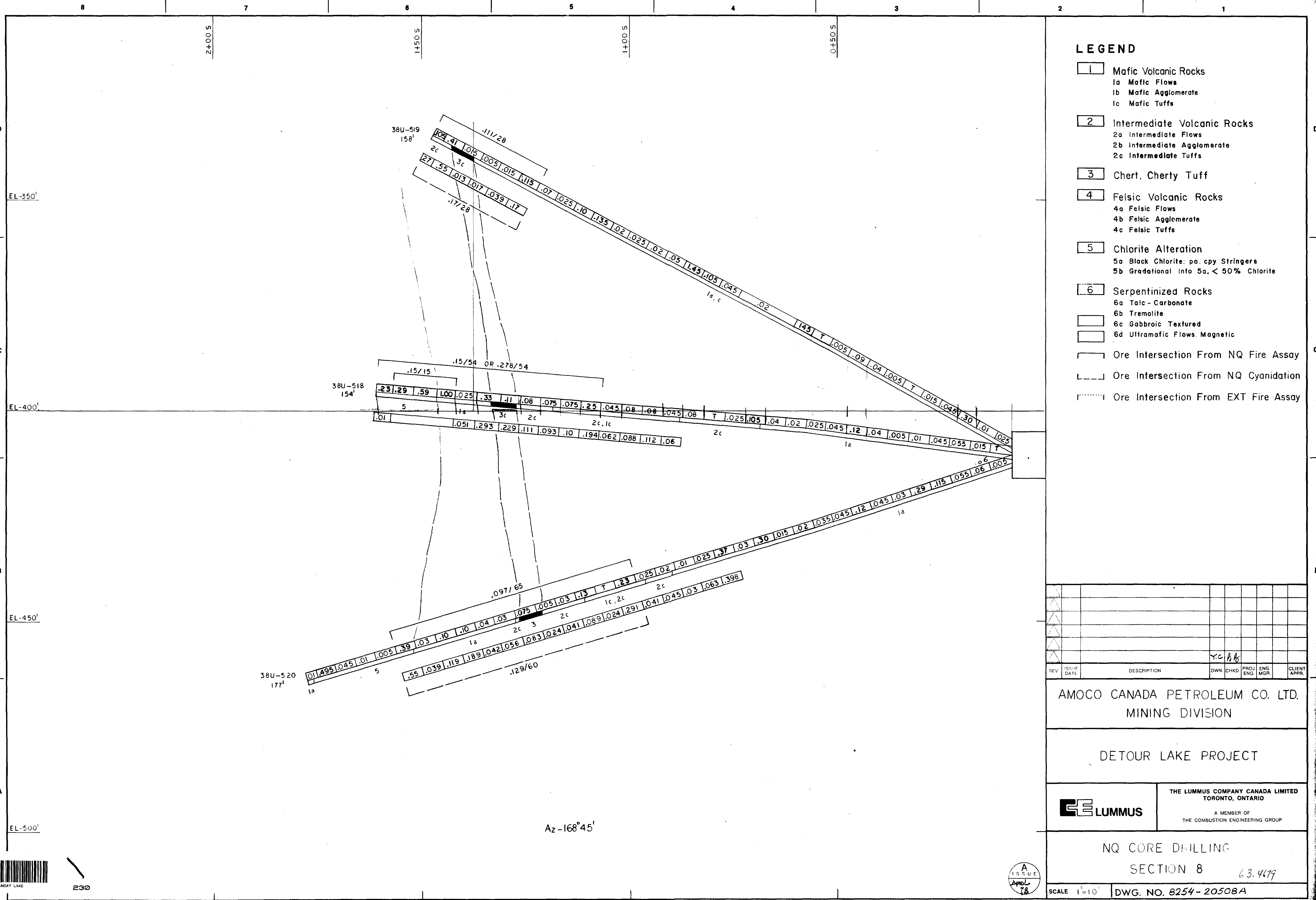

LEGEND

- 1 Mafic Volcanic Rocks
 - 1a Mafic Flows
 - 1b Mafic Agglomerate
 - 1c Mafic Tuffs
- 2 Intermediate Volcanic Rocks
 - 2a Intermediate Flows
 - 2b Intermediate Agglomerate
 - 2c Intermediate Tuffs
- 3 Chert, Cherty Tuff
- 4 Felsic Volcanic Rocks
 - 4a Felsic Flows
 - 4b Felsic Agglomerate
 - 4c Felsic Tuffs
- 5 Chlorite Alteration
 - 5a Black Chlorite; po. cpy Stringers
 - 5b Gradational into 5a, < 50% Chlorite
- 6 Serpentinized Rocks
 - 6a Talc - Carbonate
 - 6b Tremolite
 - 6c Gabbroite Textured
 - 6d Ultramafic Flows, Magnetic
- Ore Intersection From NQ Fire Assay
- Ore Intersection From NQ Cyanidation
- Ore Intersection From EXT Fire Assay

REV	ISSUE DATE	DESCRIPTION	DWN.	CHKD.	PROJ. ENG.	ENGR. MGR.	CLIENT APPR.

AMOCO CANADA PETROLEUM CO. LTD.
MINING DIVISION

DETOUR LAKE PROJECT

THE LUMMUS COMPANY CANADA LIMITED
 TORONTO, ONTARIO

 A MEMBER OF
 THE COMBUSTION ENGINEERING GROUP

NQ CORE DRILLING
SECTION 8

63-4479

SCALE 1"=10' DWG. NO. 8254-20508A



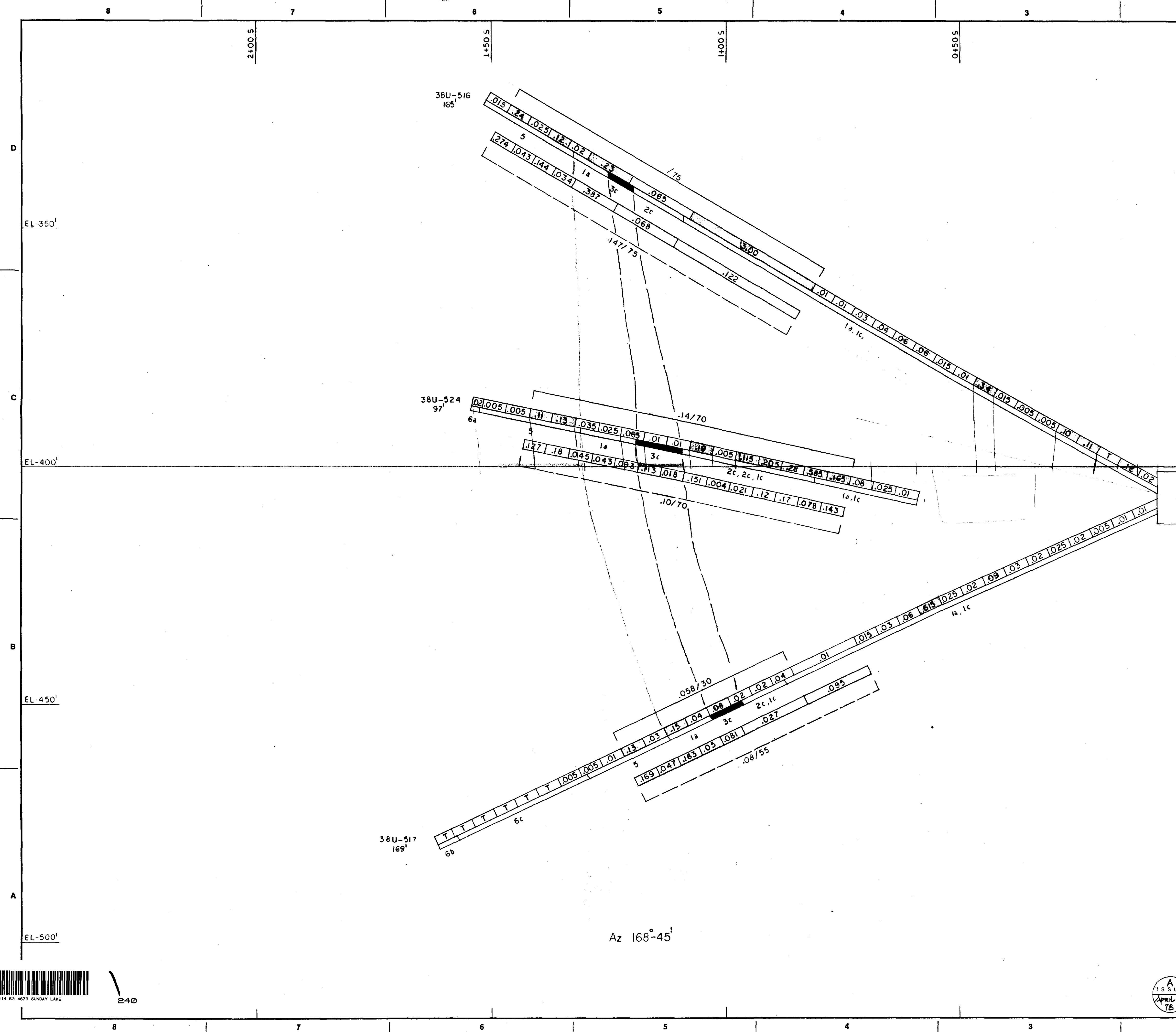

REV	ISSUE DATE	DESCRIPTION	DWN.	CHKD.	PROJ. ENGR.	ENGR. MGR.	CLIENT APPR.

AMOCO CANADA PETROLEUM CO. LTD.
MINING DIVISION

DETOUR LAKE PROJECT



THE LUMMUS COMPANY CANADA LIMITED
TORONTO, ONTARIO
A MEMBER OF
THE COMBUSTION ENGINEERING GROUP

NQ CORE DRILLING
SECTION 10

63.4679

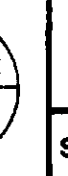

SCALE: 1"=10' DWG. NO. 8254-20510A



240

Az 168°-45'

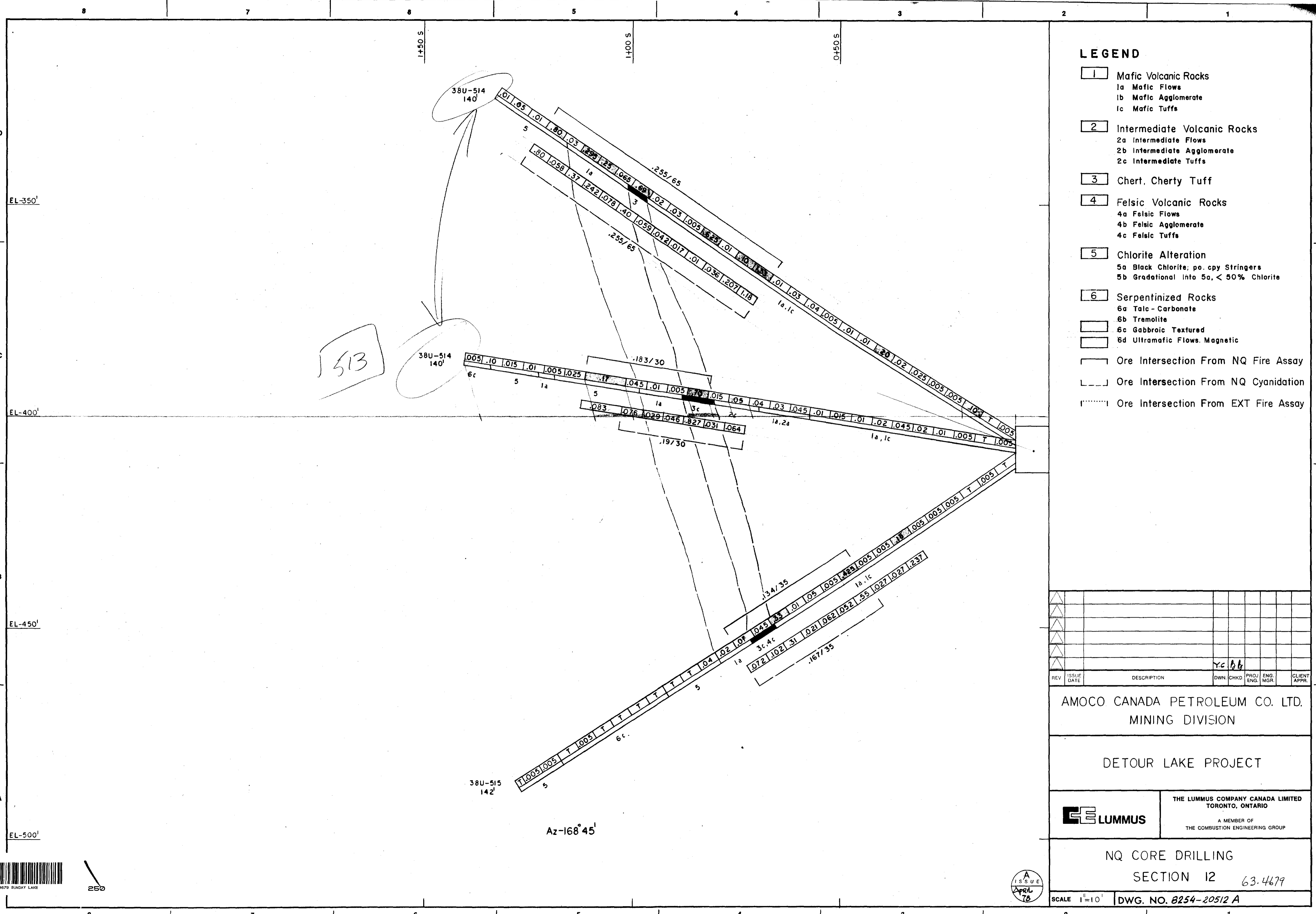

- ### LEGEND
- 1 Mafic Volcanic Rocks
 - 1a Mafic Flows
 - 1b Mafic Agglomerate
 - 1c Mafic Tuffs
 - 2 Intermediate Volcanic Rocks
 - 2a Intermediate Flows
 - 2b Intermediate Agglomerate
 - 2c Intermediate Tuffs
 - 3 Chert, Cherty Tuff
 - 4 Felsic Volcanic Rocks
 - 4a Felsic Flows
 - 4b Felsic Agglomerate
 - 4c Felsic Tuffs
 - 5 Chlorite Alteration
 - 5a Black Chlorite; po. cpy Stringers
 - 5b Gradational into 5a, < 50% Chlorite
 - 6 Serpentinized Rocks
 - 6a Talc - Carbonate
 - 6b Tremolite
 - 6c Gabbroic Textured
 - 6d Ultramafic Flows, Magnetic
 - Ore Intersection From NQ Fire Assay
 - - - Ore Intersection From NQ Cyanidation
 - ⋯ Ore Intersection From EXT Fire Assay

REV	ISSUE DATE	DESCRIPTION	OWN	CHKD	PROJ. ENGR.	ENG. MGR.	CLIENT APPR.

AMOCO CANADA PETROLEUM CO. LTD.
MINING DIVISION

DETOUR LAKE PROJECT



THE LUMMUS COMPANY CANADA LIMITED
TORONTO, ONTARIO
A MEMBER OF
THE COMBUSTION ENGINEERING GROUP

NQ CORE DRILLING
SECTION 12 63.4679



SCALE 1"=10' DWG. NO. 8254-20512 A



250

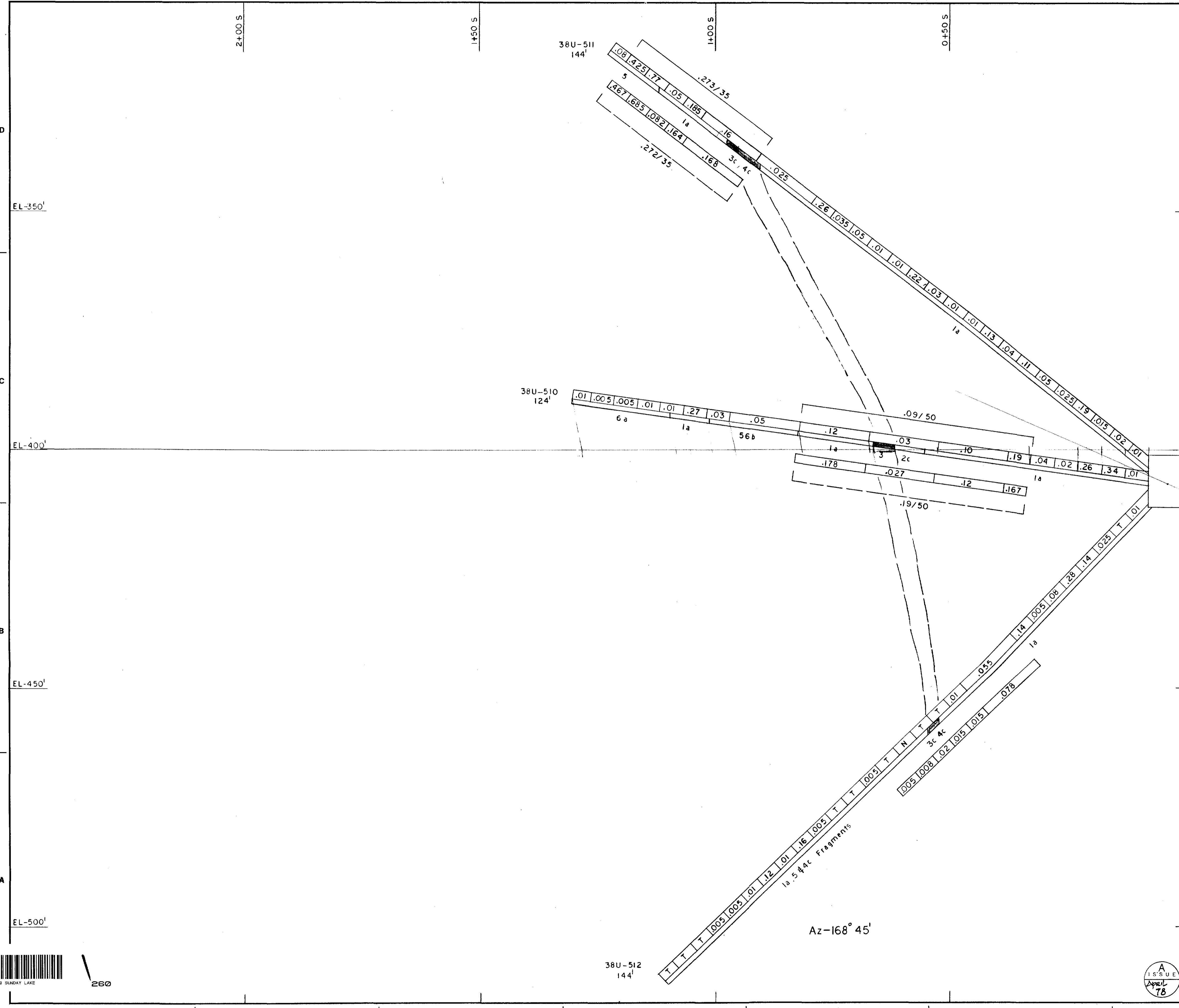

LEGEND

- 1 Mafic Volcanic Rocks
 - 1a Mafic Flows
 - 1b Mafic Agglomerate
 - 1c Mafic Tuffs
- 2 Intermediate Volcanic Rocks
 - 2a Intermediate Flows
 - 2b Intermediate Agglomerate
 - 2c Intermediate Tuffs
- 3 Chert, Cherty Tuff
- 4 Felsic Volcanic Rocks
 - 4a Felsic Flows
 - 4b Felsic Agglomerate
 - 4c Felsic Tuffs
- 5 Chlorite Alteration
 - 5a Black Chlorite, po. cpy Stringers
 - 5b Gradational into 5a, < 50% Chlorite
- 6 Serpentinized Rocks
 - 6a Talc - Carbonate
 - 6b Tremolite
 - 6c Gabbroic Textured
 - 6d Ultramafic Flows, Magnetic
- Ore Intersection From NQ Fire Assay
- - - Ore Intersection From NQ Cyanidation
- Ore Intersection From EXT Fire Assay

REV	ISSUE DATE	DESCRIPTION	DWN.	CHKD.	PROJ. ENGR.	ENG. MGR.	CLIENT APPR.

AMOCO CANADA PETROLEUM CO. LTD.
MINING DIVISION

DETOUR LAKE PROJECT

LUMMUS THE LUMMUS COMPANY CANADA LIMITED
TORONTO, ONTARIO
A MEMBER OF THE COMBUSTION ENGINEERING GROUP

NQ CORE DRILLING
SECTION 14

63-4679

SCALE 1"=10' DWG. NO. 8254-205/4 A



260



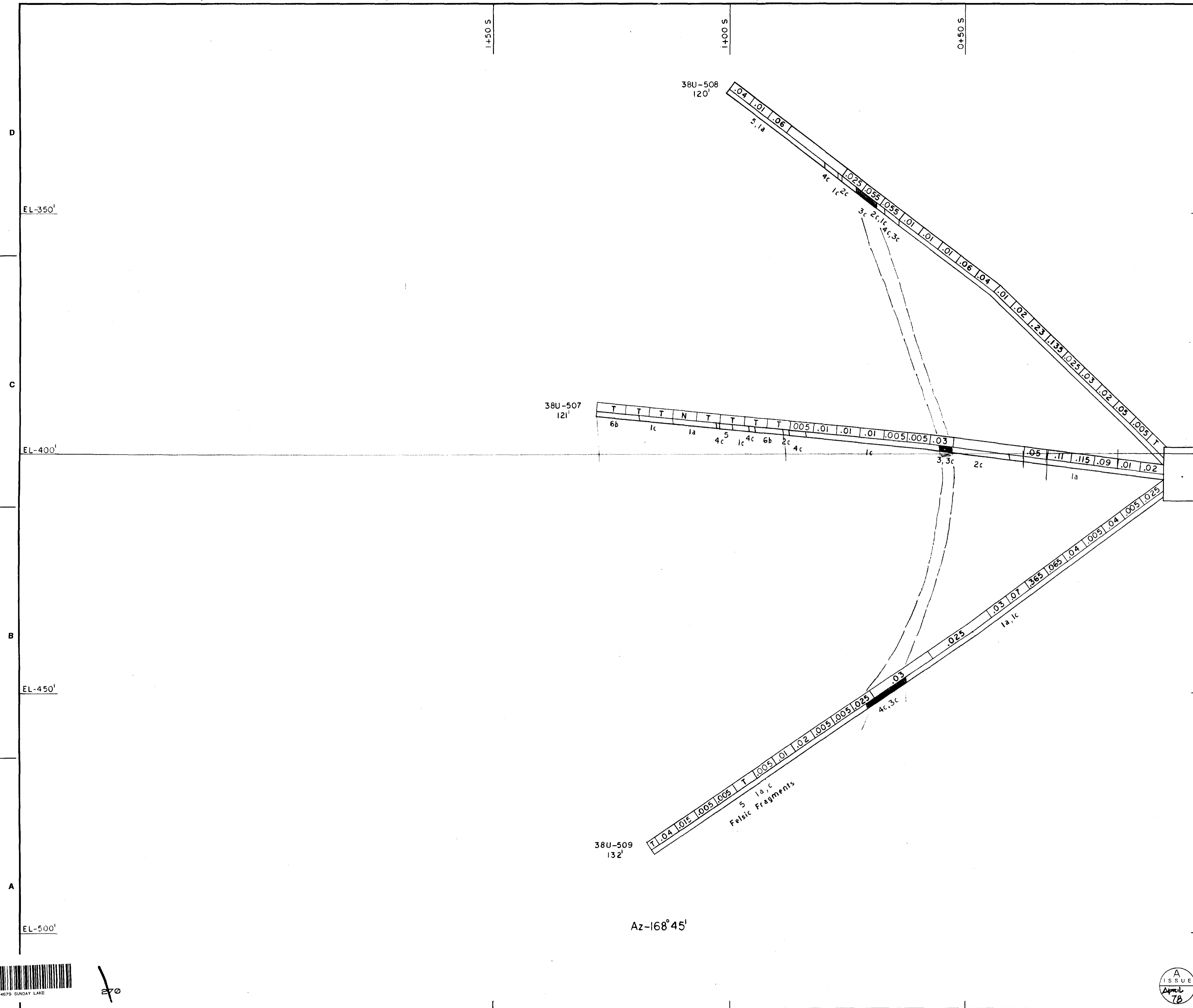

LEGEND

- 1 Mafic Volcanic Rocks
 - 1a Mafic Flows
 - 1b Mafic Agglomerate
 - 1c Mafic Tuffs
- 2 Intermediate Volcanic Rocks
 - 2a Intermediate Flows
 - 2b Intermediate Agglomerate
 - 2c Intermediate Tuffs
- 3 Chert, Cherty Tuff
- 4 Felsic Volcanic Rocks
 - 4a Felsic Flows
 - 4b Felsic Agglomerate
 - 4c Felsic Tuffs
- 5 Chlorite Alteration
 - 5a Black Chlorite, po. cpy Stringers
 - 5b Gradational into 5a, < 50% Chlorite
- 6 Serpentinized Rocks
 - 6a Talc - Carbonate
 - 6b Tremolite
 - 6c Gabbroic Textured
 - 6d Ultramafic Flows, Magnetic
- Ore Intersection From NQ Fire Assay
- - - Ore Intersection From NQ Cyanidation
- Ore Intersection From EXT Fire Assay

REV	ISSUE DATE	DESCRIPTION	DWN	CHKD	PROJ ENG	ENG. MGR.	CLIENT APPR.

AMOCO CANADA PETROLEUM CO. LTD.
MINING DIVISION

DETOUR LAKE PROJECT



THE LUMMUS COMPANY CANADA LIMITED
TORONTO, ONTARIO
A MEMBER OF
THE COMBUSTION ENGINEERING GROUP

NQ CORE DRILLING
SECTION 16

63.4679



SCALE 1"=10' DWG. NO. 8254-20516 A

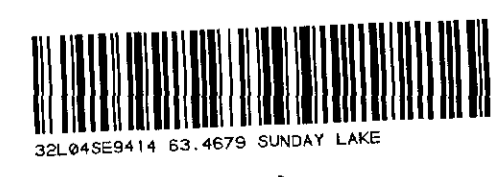

270

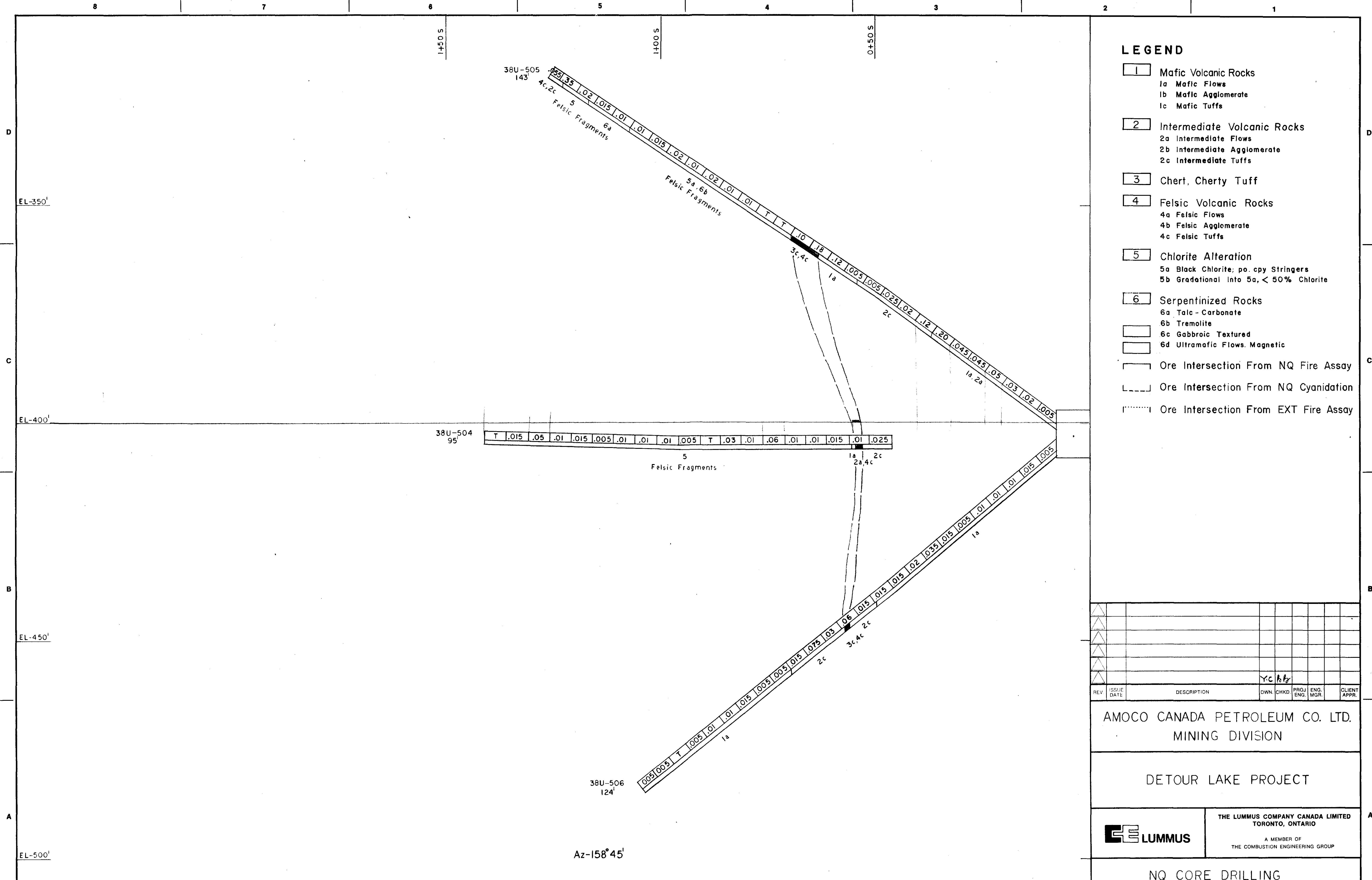

- LEGEND**
- 1 Mafic Volcanic Rocks
 - 1a Mafic Flows
 - 1b Mafic Agglomerate
 - 1c Mafic Tuffs

 - 2 Intermediate Volcanic Rocks
 - 2a Intermediate Flows
 - 2b Intermediate Agglomerate
 - 2c Intermediate Tuffs

 - 3 Chert, Cherty Tuff

 - 4 Felsic Volcanic Rocks
 - 4a Felsic Flows
 - 4b Felsic Agglomerate
 - 4c Felsic Tuffs

 - 5 Chlorite Alteration
 - 5a Black Chlorite; po. cpy Stringers
 - 5b Gradational into 5a, < 50% Chlorite

 - 6 Serpentinized Rocks
 - 6a Talc - Carbonate
 - 6b Tremolite
 - 6c Gabbroic Textured
 - 6d Ultramafic Flows. Magnetic

 - Ore Intersection From NQ Fire Assay
 - - - Ore Intersection From NQ Cyanidation
 - Ore Intersection From EXT Fire Assay

REV	ISSUE DATE	DESCRIPTION	DWN	CHKD	PRGJ	ENG	ENGR	CLIENT	APPR.				

AMOCO CANADA PETROLEUM CO. LTD.
MINING DIVISION

DETOUR LAKE PROJECT

LUMMUS THE LUMMUS COMPANY CANADA LIMITED
TORONTO, ONTARIO
A MEMBER OF
THE COMBUSTION ENGINEERING GROUP

NQ CORE DRILLING
SECTION 18
SCALE 1"=10'
DWG. NO. 8254-205/18 A



280



63-4679

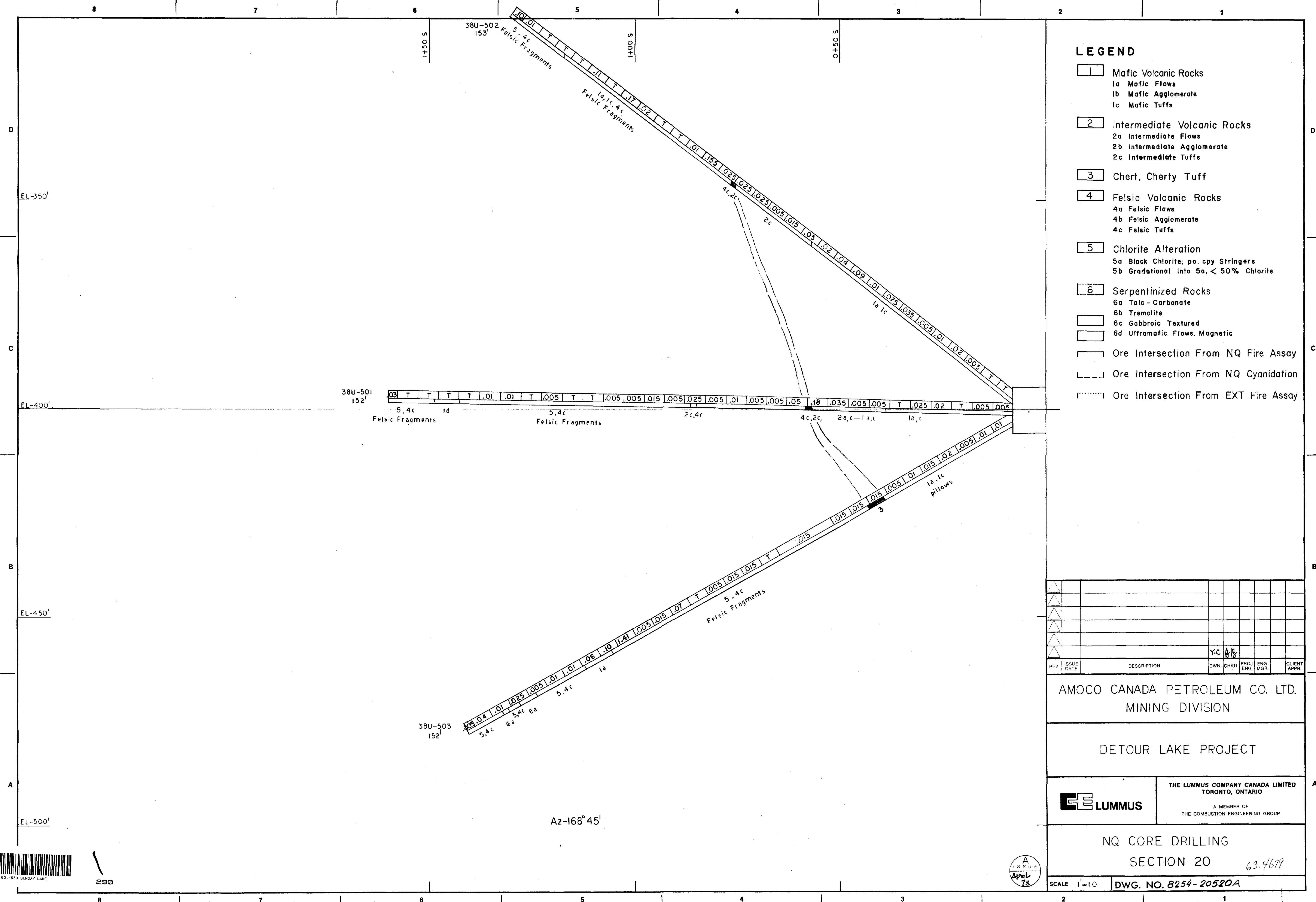

- ### LEGEND
- 1 Mafic Volcanic Rocks
 - 1a Mafic Flows
 - 1b Mafic Agglomerate
 - 1c Mafic Tuffs
 - 2 Intermediate Volcanic Rocks
 - 2a Intermediate Flows
 - 2b Intermediate Agglomerate
 - 2c Intermediate Tuffs
 - 3 Chert, Cherty Tuff
 - 4 Felsic Volcanic Rocks
 - 4a Felsic Flows
 - 4b Felsic Agglomerate
 - 4c Felsic Tuffs
 - 5 Chlorite Alteration
 - 5a Black Chlorite, po. cpy Stringers
 - 5b Gradational into 5a, < 50% Chlorite
 - 6 Serpentinized Rocks
 - 6a Talc - Carbonate
 - 6b Tremolite
 - 6c Gabbroic Textured
 - 6d Ultramafic Flows, Magnetic
 - Ore Intersection From NQ Fire Assay
 - Ore Intersection From NQ Cyanidation
 - Ore Intersection From EXT Fire Assay

REV	ISSUE DATE	DESCRIPTION	DWN	CHKD	PROJ ENG	ENG MGR	CLIENT APPR

AMOCO CANADA PETROLEUM CO. LTD.
MINING DIVISION

DETOUR LAKE PROJECT



THE LUMMUS COMPANY CANADA LIMITED
TORONTO, ONTARIO
A MEMBER OF
THE COMBUSTION ENGINEERING GROUP

NQ CORE DRILLING
SECTION 20

63.4679

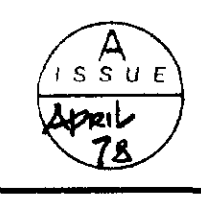

SCALE 1"=10' DWG. NO. 8254-20520A



290

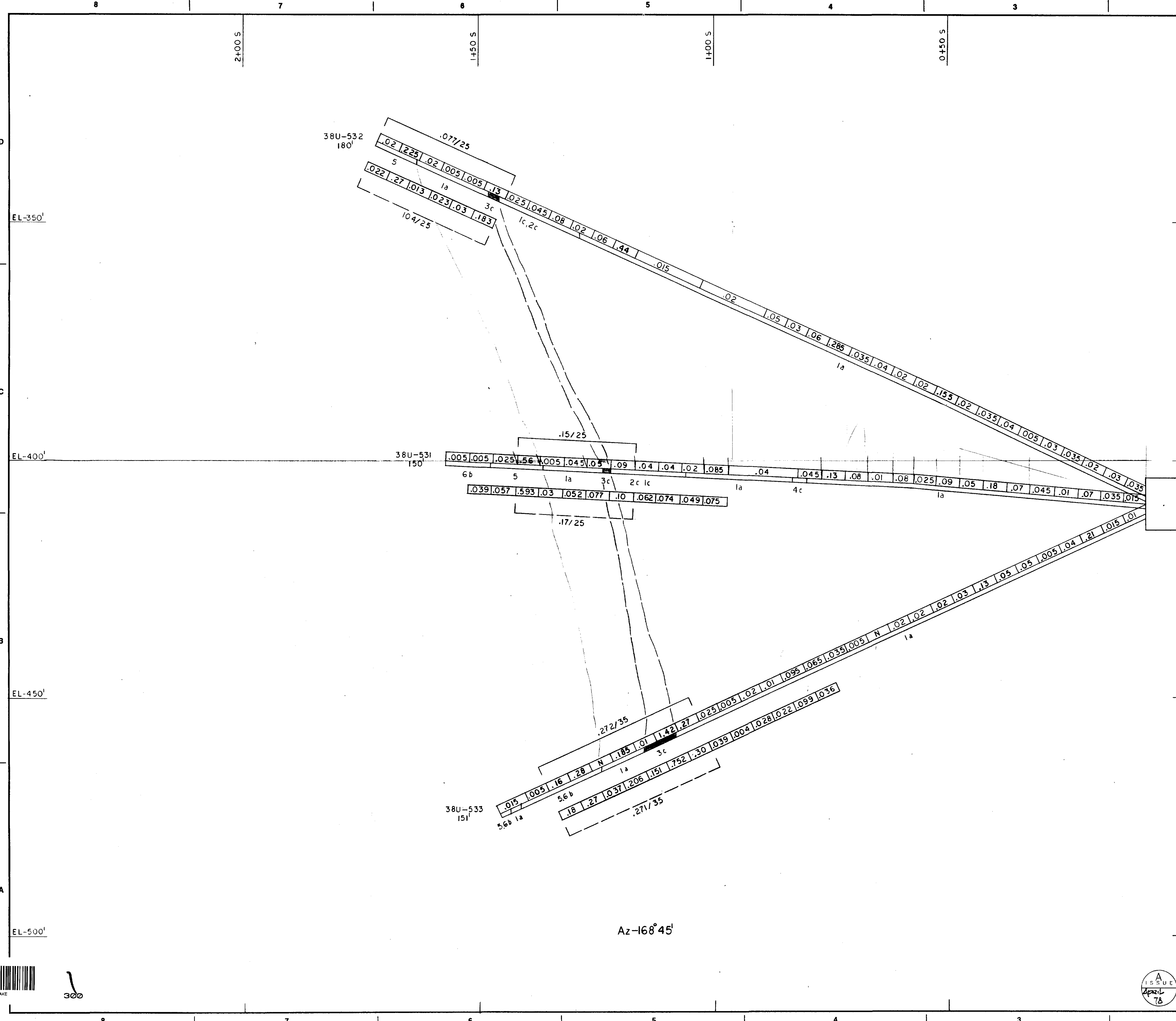

- LEGEND**
- 1 Mafic Volcanic Rocks
 - 1a Mafic Flows
 - 1b Mafic Agglomerate
 - 1c Mafic Tuffs

 - 2 Intermediate Volcanic Rocks
 - 2a Intermediate Flows
 - 2b Intermediate Agglomerate
 - 2c Intermediate Tuffs

 - 3 Chert, Cherty Tuff

 - 4 Felsic Volcanic Rocks
 - 4a Felsic Flows
 - 4b Felsic Agglomerate
 - 4c Felsic Tuffs

 - 5 Chlorite Alteration
 - 5a Black Chlorite; po. cpy Stringers
 - 5b Gradational into 5a, < 50% Chlorite

 - 6 Serpentinized Rocks
 - 6a Talc - Carbonate
 - 6b Tremolite
 - 6c Gabbroic Textured
 - 6d Ultramafic Flows, Magnetic

 - Ore Intersection From NQ Fire Assay
 - Ore Intersection From NQ Cyanidation
 - Ore Intersection From EXT Fire Assay

REV	ISSUE DATE	DESCRIPTION	DWN.	CHKD.	PROJ. ENG.	ENGR. MGR.	CLIENT APPR.

AMOCO CANADA PETROLEUM CO. LTD.
MINING DIVISION

DETOUR LAKE PROJECT

LUMMUS THE LUMMUS COMPANY CANADA LIMITED
TORONTO, ONTARIO
A MEMBER OF THE COMBUSTION ENGINEERING GROUP

NQ CORE DRILLING
SECTION 22

63.4679

SCALE 1"=10' DWG. NO. 8254-20522A



300

A
ISSUE
April
78

8 7 6 5 4 3 2 1

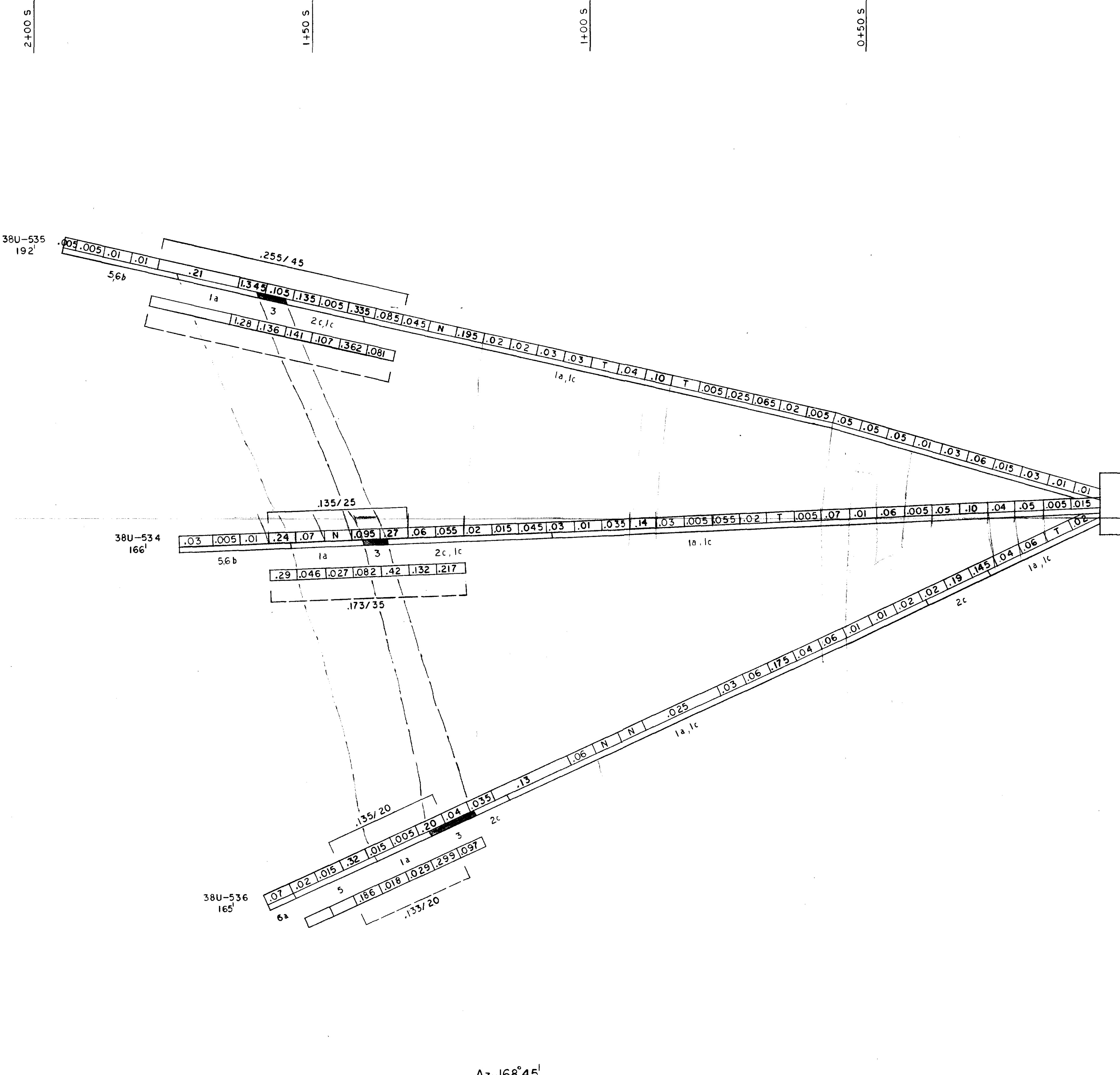

LEGEND

- 1 Mafic Volcanic Rocks
 - 1a Mafic Flows
 - 1b Mafic Agglomerate
 - 1c Mafic Tuffs
- 2 Intermediate Volcanic Rocks
 - 2a Intermediate Flows
 - 2b Intermediate Agglomerate
 - 2c Intermediate Tuffs
- 3 Chert, Cherty Tuff
- 4 Felsic Volcanic Rocks
 - 4a Felsic Flows
 - 4b Felsic Agglomerate
 - 4c Felsic Tuffs
- 5 Chlorite Alteration
 - 5a Black Chlorite; po. cpy Stringers
 - 5b Gradational into 5a, < 50% Chlorite
- 6 Serpentinized Rocks
 - 6a Talc - Carbonate
 - 6b Tremolite
 - 6c Gabbroic Textured
 - 6d Ultramafic Flows, Magnetic
- Ore Intersection From NQ Fire Assay
- Ore Intersection From NQ Cyanidation
- Ore Intersection From EXT Fire Assay

REV	DATE	DESCRIPTION	DWN	CHKD	PROJ ENG	ENG MGR	CLIENT APPR

AMOCO CANADA PETROLEUM CO. LTD.
MINING DIVISION

DETOUR LAKE PROJECT

LUMMUS
THE LUMMUS COMPANY CANADA LIMITED
TORONTO, ONTARIO
A MEMBER OF
THE COMBUSTION ENGINEERING GROUP

NQ CORE DRILLING
SECTION 24

63-4679

SCALE 1"=10' DWG. NO. 8254-20524A



312

8 7 6 5 4 3 2 1

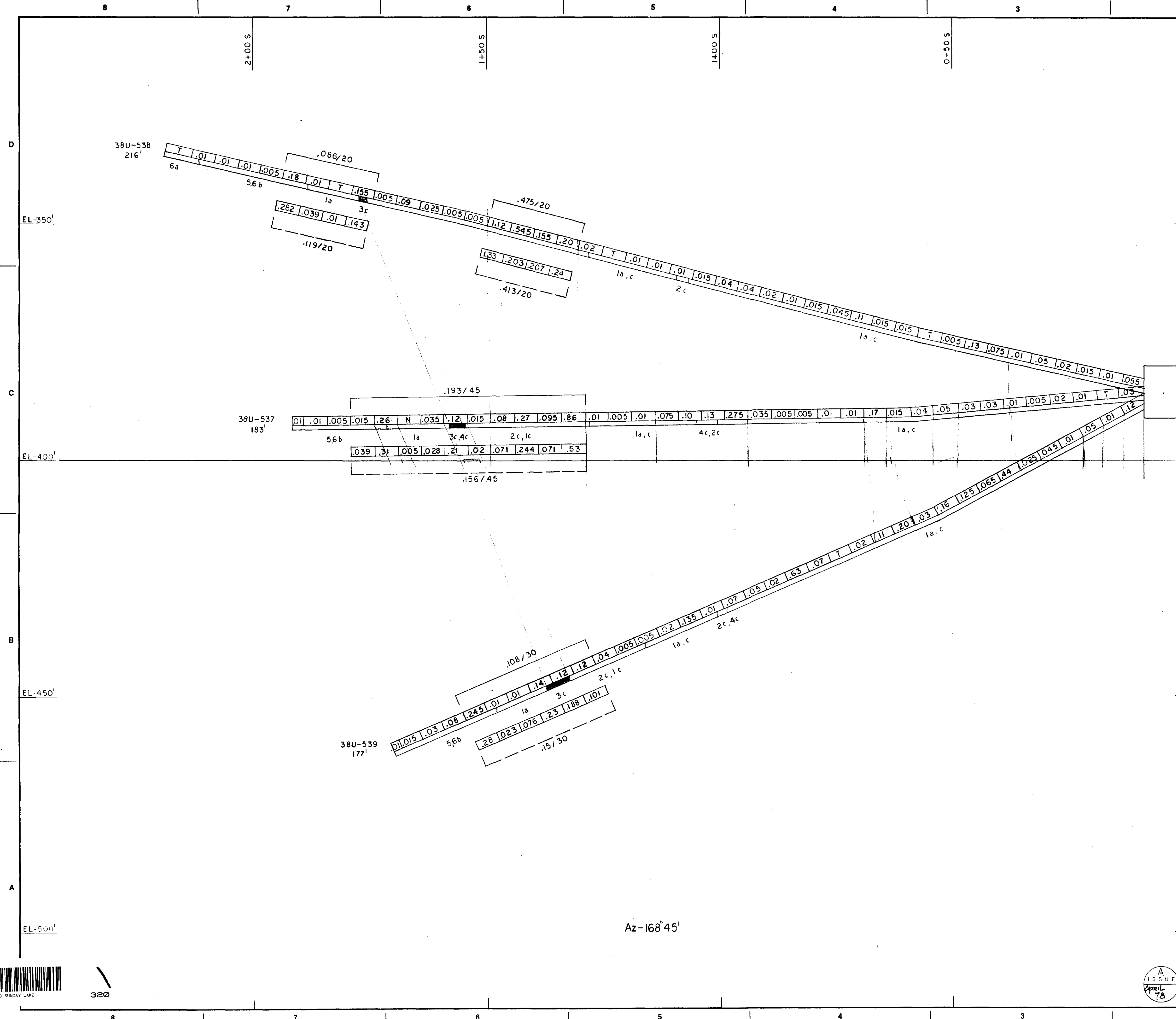

- ### LEGEND
- 1 Mafic Volcanic Rocks
 - 1a Mafic Flows
 - 1b Mafic Agglomerate
 - 1c Mafic Tuffs
 - 2 Intermediate Volcanic Rocks
 - 2a Intermediate Flows
 - 2b Intermediate Agglomerate
 - 2c Intermediate Tuffs
 - 3 Chert, Cherty Tuff
 - 4 Felsic Volcanic Rocks
 - 4a Felsic Flows
 - 4b Felsic Agglomerate
 - 4c Felsic Tuffs
 - 5 Chlorite Alteration
 - 5a Black Chlorite, po. cpy Stringers
 - 5b Gradational into 5a, < 50% Chlorite
 - 6 Serpentinized Rocks
 - 6a Talc - Carbonate
 - 6b Tremolite
 - 6c Gabbroic Textured
 - 6d Ultramafic Flows, Magnetic
 - Ore Intersection From NQ Fire Assay
 - Ore Intersection From NQ Cyanidation
 - Ore Intersection From EXT Fire Assay

REV.	ISSUE DATE	DESCRIPTION	DWN.	CHKD.	PROJ. ENG.	ENG. MGR.	CLIENT APPR.

AMOCO CANADA PETROLEUM CO. LTD.
MINING DIVISION

DETOUR LAKE PROJECT



THE LUMMUS COMPANY CANADA LIMITED
TORONTO, ONTARIO
A MEMBER OF
THE COMBUSTION ENGINEERING GROUP

NQ CORE DRILLING

SECTION 26 63.4679

SCALE 1"=10' DWG. NO. 8256-20526A



320



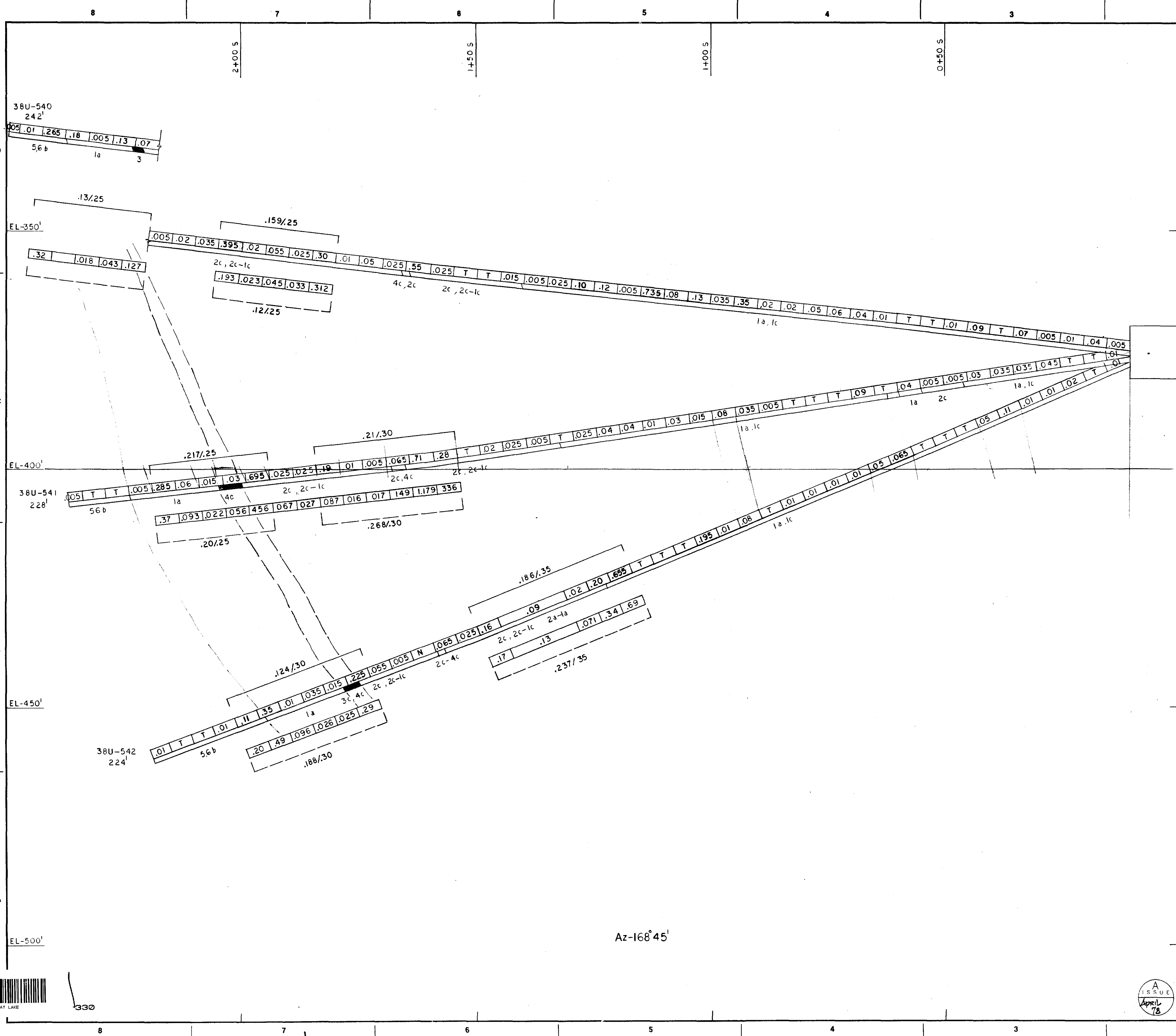

- ### LEGEND
- 1 Mafic Volcanic Rocks
 - 1a Mafic Flows
 - 1b Mafic Agglomerate
 - 1c Mafic Tuffs
 - 2 Intermediate Volcanic Rocks
 - 2a Intermediate Flows
 - 2b Intermediate Agglomerate
 - 2c Intermediate Tuffs
 - 3 Chert, Cherty Tuff
 - 4 Felsic Volcanic Rocks
 - 4a Felsic Flows
 - 4b Felsic Agglomerate
 - 4c Felsic Tuffs
 - 5 Chlorite Alteration
 - 5a Black Chlorite; po. cpy Stringers
 - 5b Gradational into 5a, < 50% Chlorite
 - 6 Serpentinized Rocks
 - 6a Talc - Carbonate
 - 6b Tremolite
 - 6c Gabbroic Textured
 - 6d Ultramafic Flows, Magnetic
 - Ore Intersection From NQ Fire Assay
 - - - Ore Intersection From NQ Cyanidation
 - Ore Intersection From EXT Fire Assay

REV	DATE	DESCRIPTION	OWN	CHKD	PROJ. ENG.	ENG. MGR.	CLIENT APPR.

AMOCO CANADA PETROLEUM CO. LTD.
MINING DIVISION

DETOUR LAKE PROJECT

LUMMUS THE LUMMUS COMPANY, CANADA LIMITED
TORONTO, ONTARIO
A MEMBER OF THE COMBUSTION ENGINEERING GROUP

NQ CORE DRILLING
SECTION 28 63.4679
SCALE 1"=10' DWG. NO. 8254-20528 A

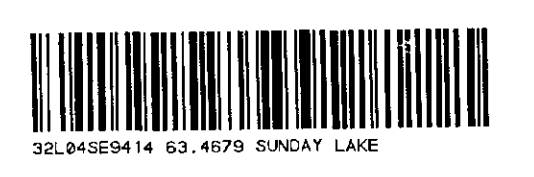

330

Az-168°45'

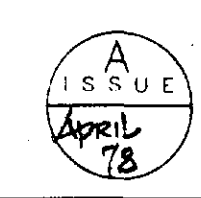

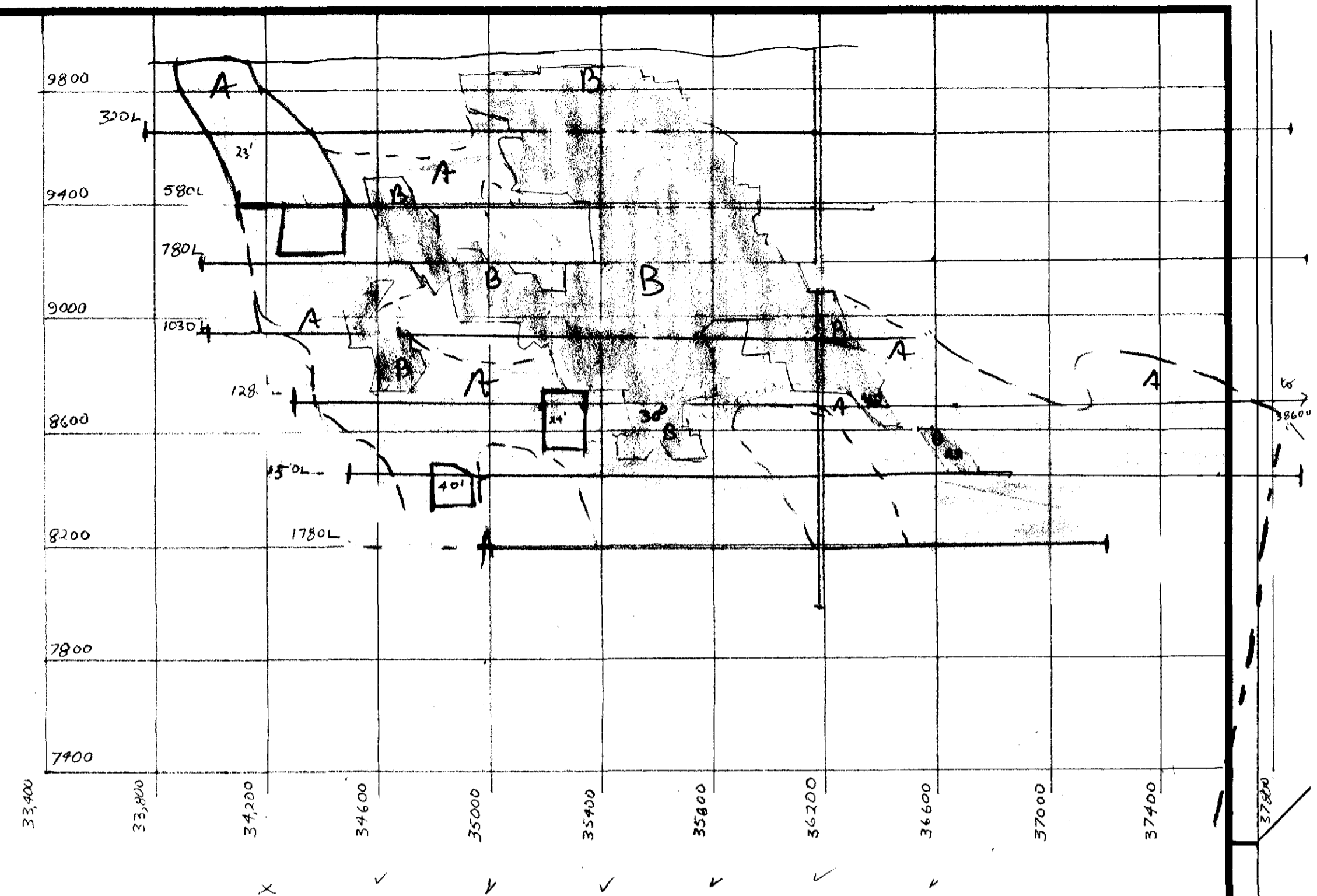

Very little information



32L04SE9414 63.4679 SUNDAY LAKE

340

Drawn by:		Traced by:		Red = A Blue = B	
Revised by	Date	Revised by	Date		
Scale:				Date:	Plate:

63.4679

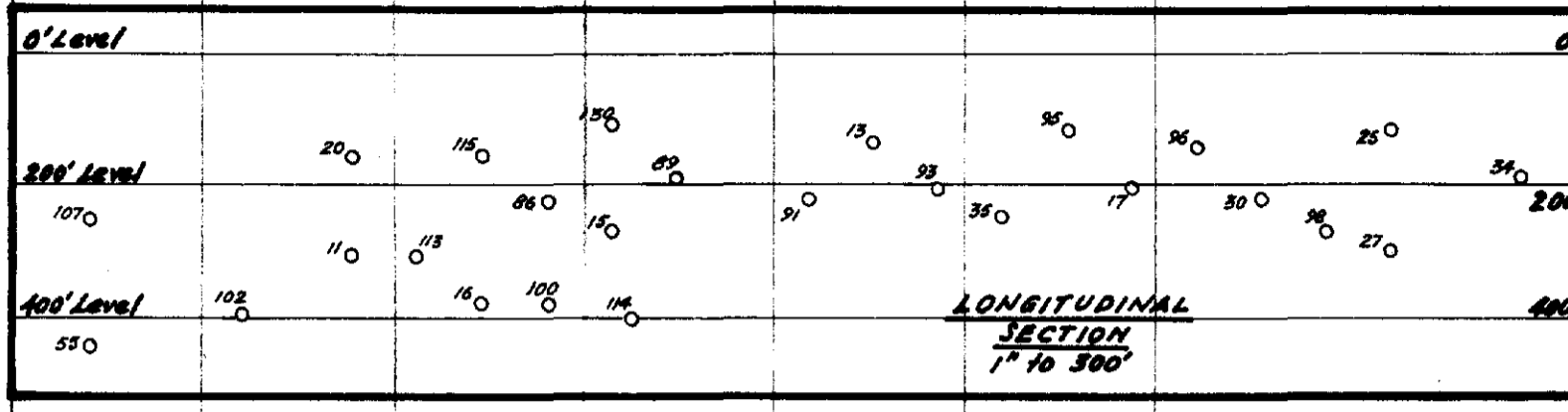
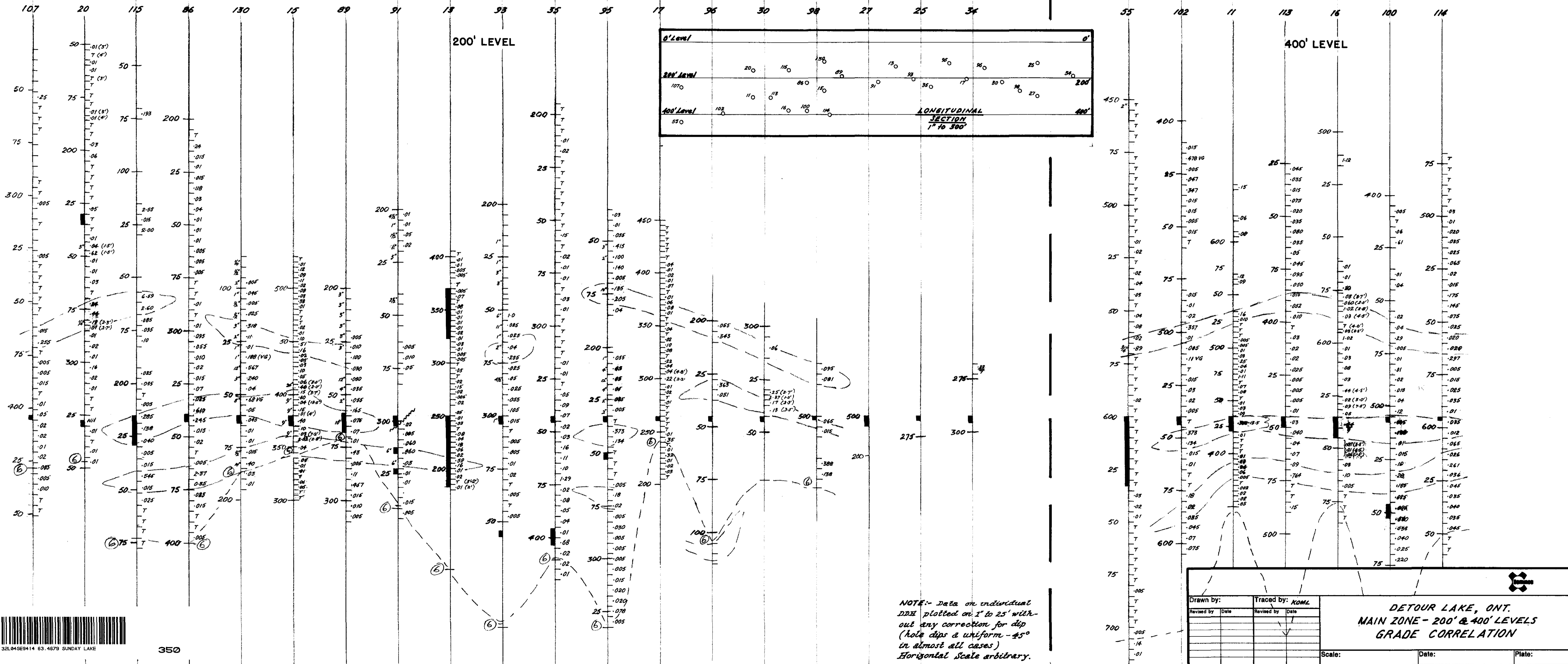

NOTE:- Data on individual DDE plotted on 1' to 25' with-out any correction for dip (hole dips a uniform -45° in almost all cases) Horizontal Scale arbitrary.

Drawn by:	Traced by: KOML
Revised by: _____	Revised by: _____
Date: _____	Date: _____

DETOUR LAKE, ONT.
 MAIN ZONE - 200' & 400' LEVELS
 GRADE CORRELATION

Scale: _____ Date: _____ Plate: _____



350

63-4679

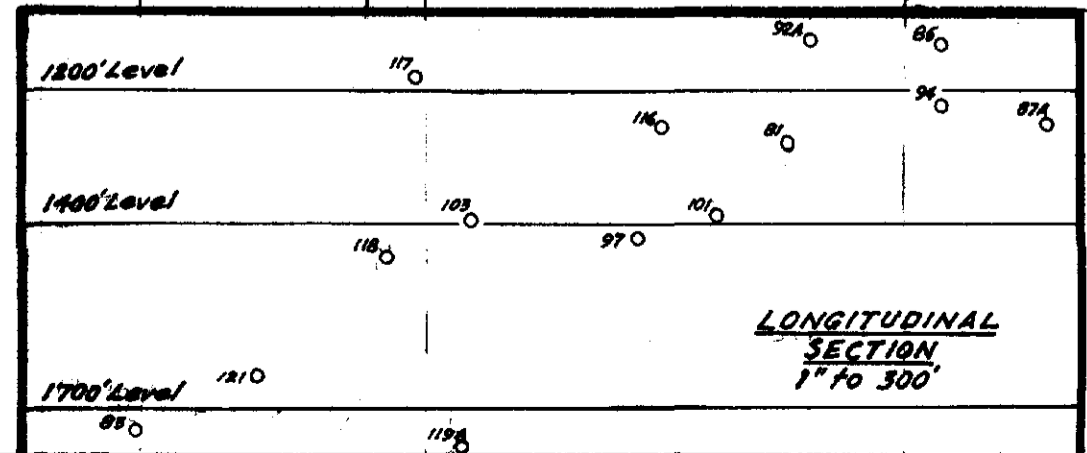
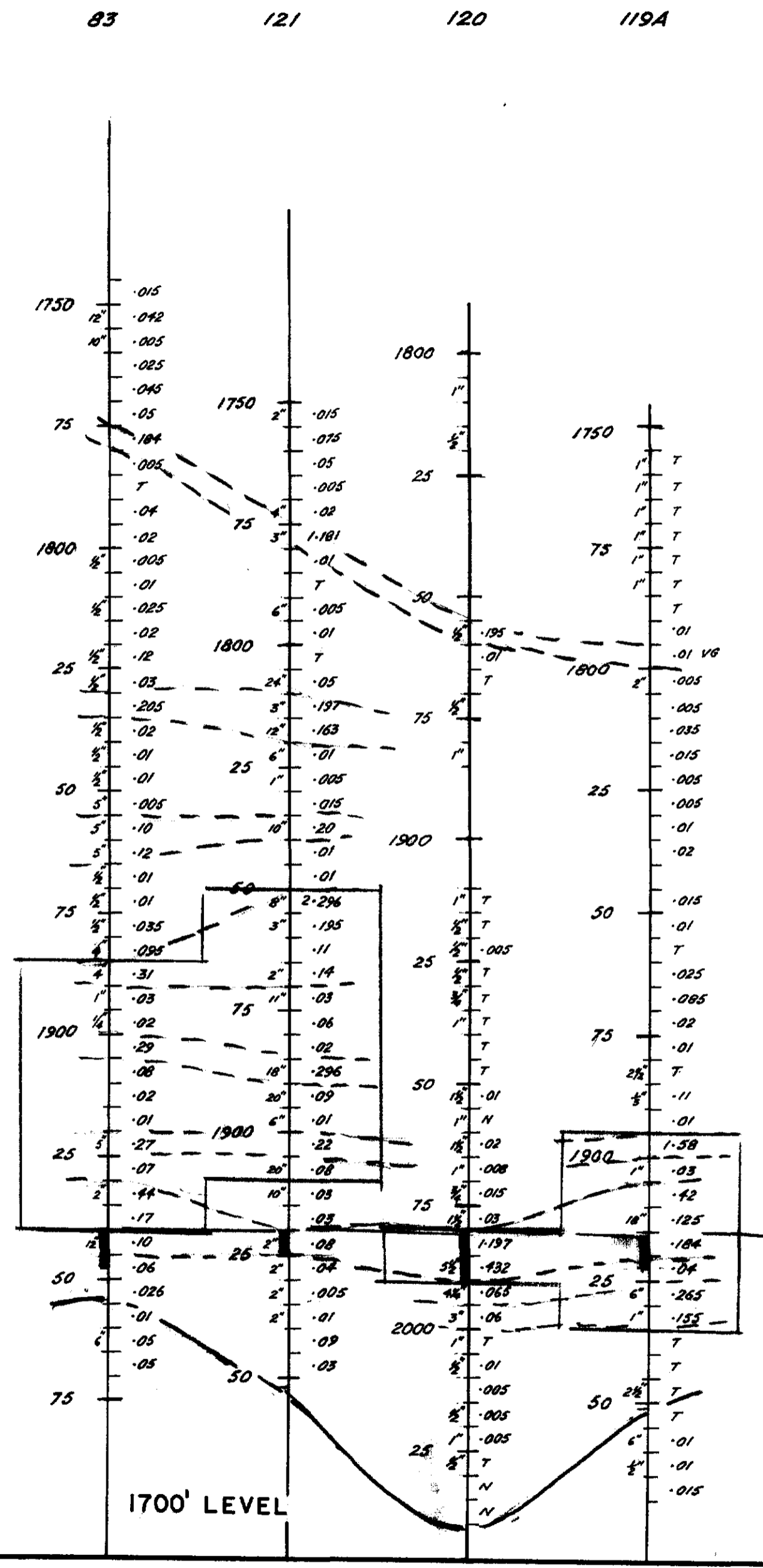
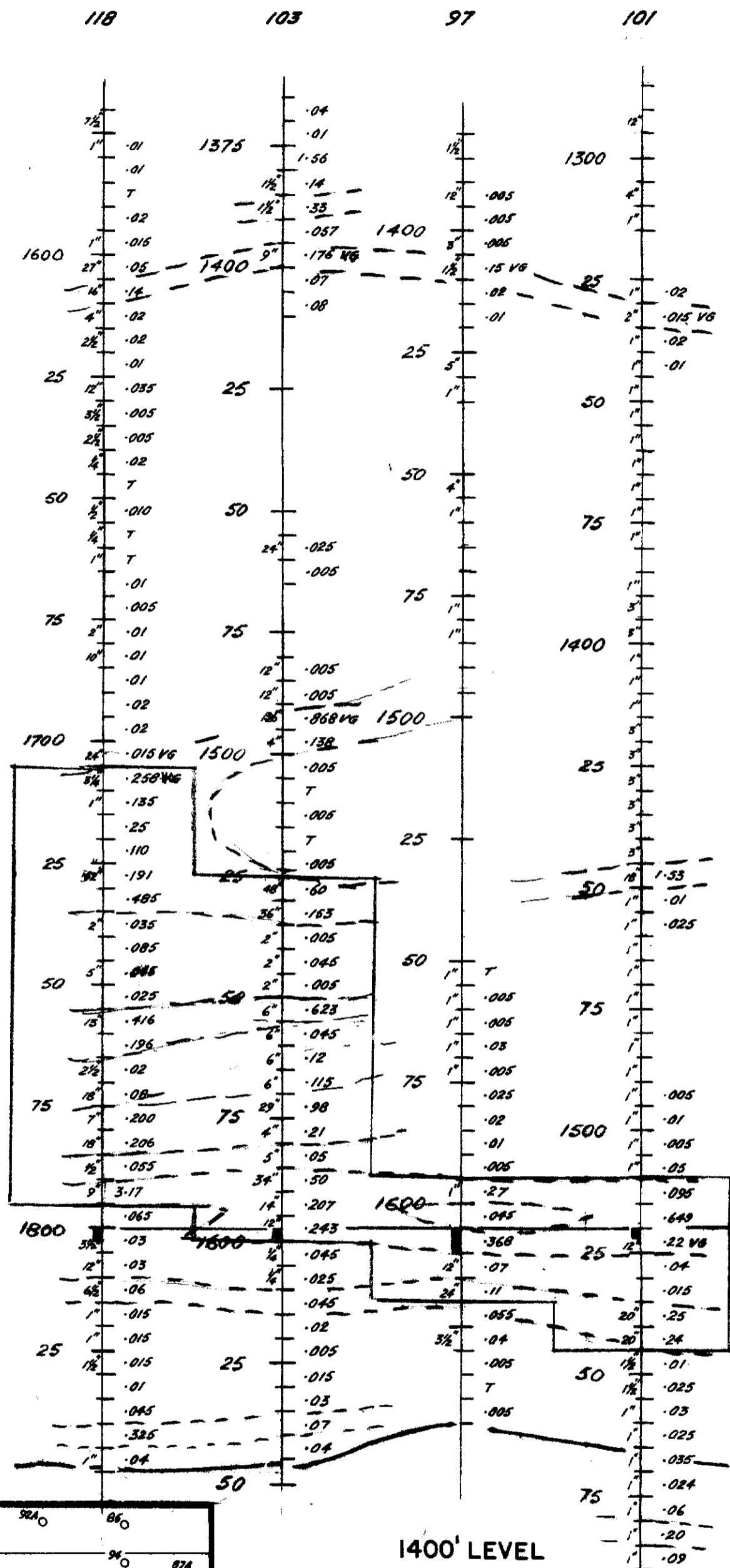
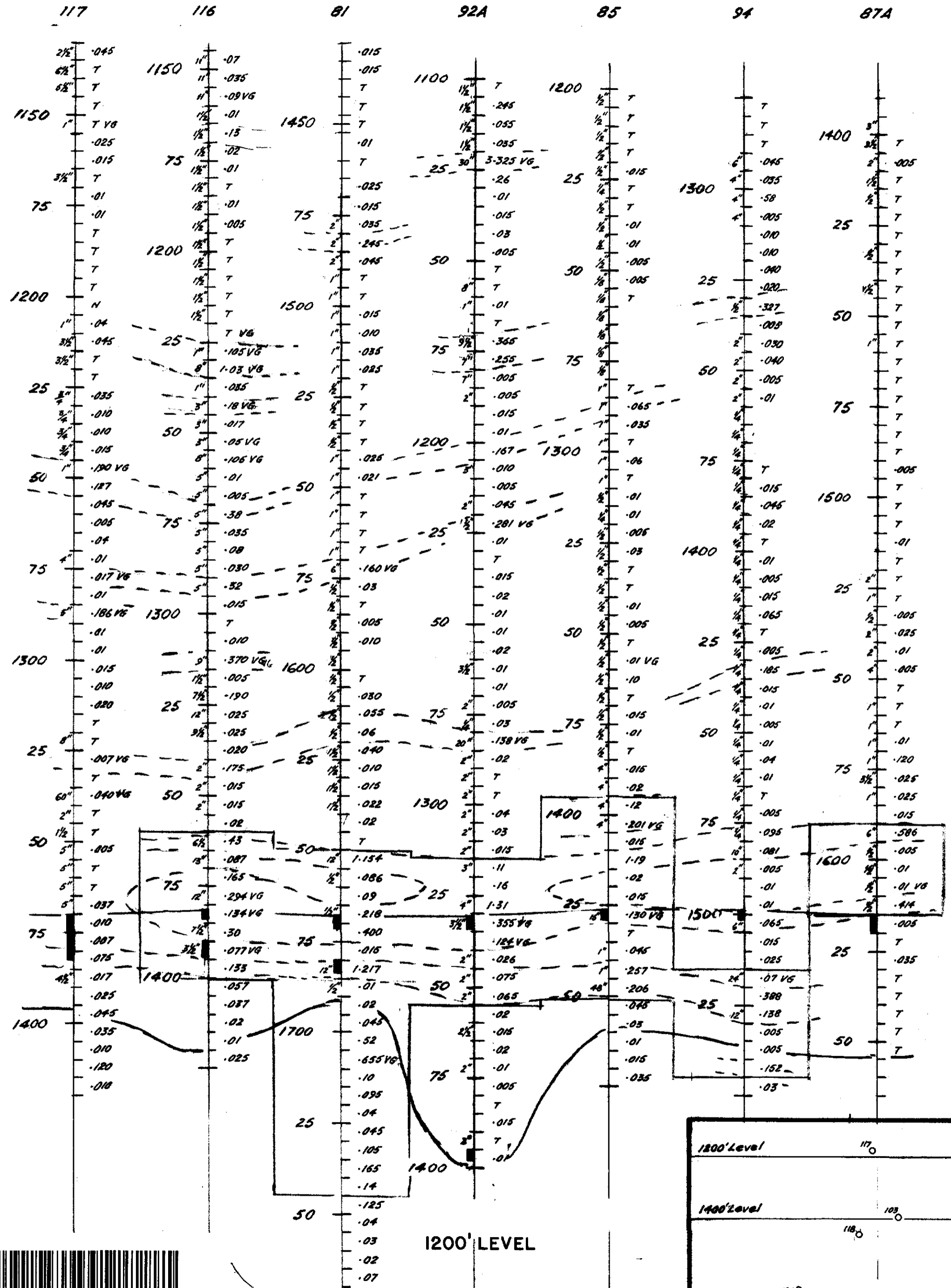

NOTE:- Data on individual
 IDH plotted on 1" to 25' with-
 out any correction for dip
 (hole dips & uniform -45°
 in almost all cases)
 Horizontal Scale arbitrary



32L645E9414 63.4679 SUNDAY LAKE

360

Drawn by:	Traced by: KOML
Revised by: _____	Revised by: _____
Date: _____	Date: _____
DETOUR LAKE, ONT. MAIN ZONE - 1200', 1400', 1700' LEVELS GRADE CORRELATION	
Scale:	Date:
	Plate:

63.4679

Section 29 25 1 5 9 13 17 21

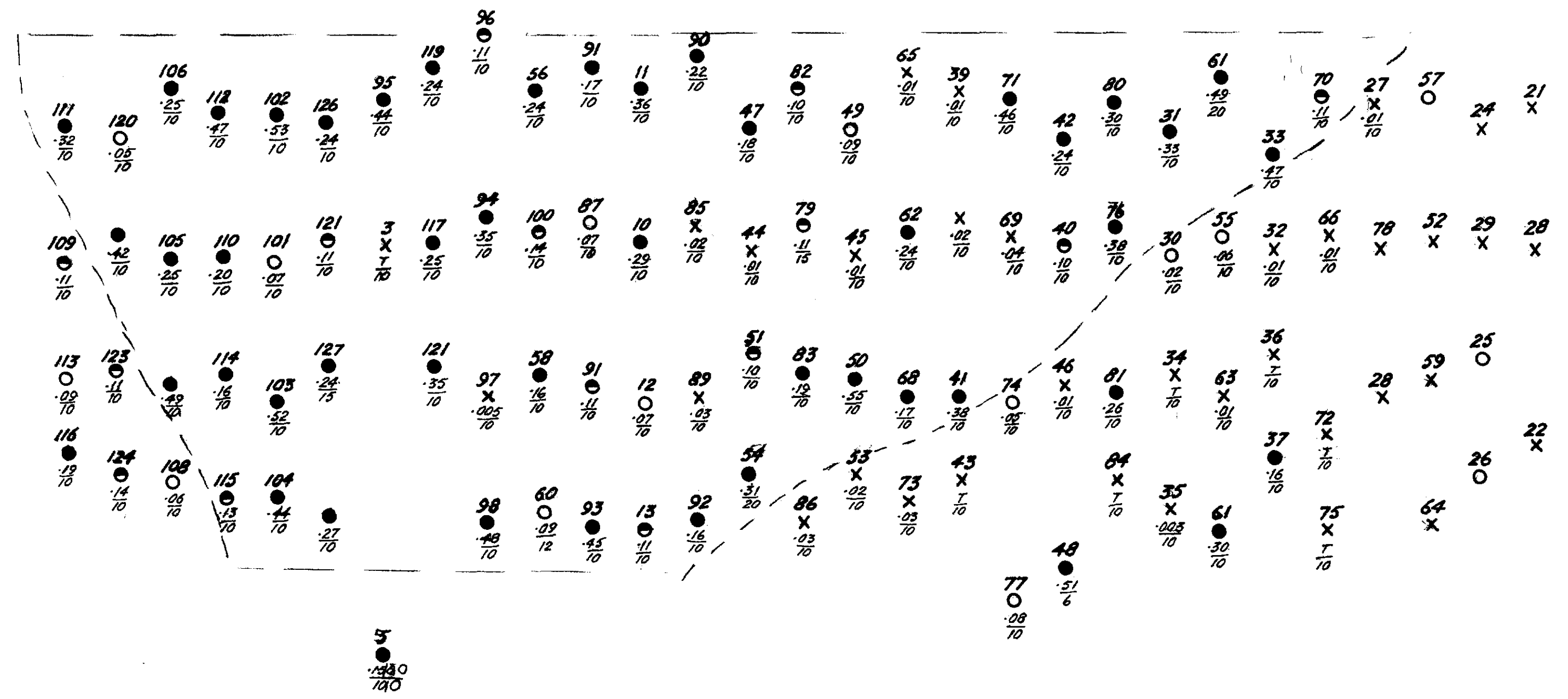

32L64SE9414 63.4679 SUNDAY LAKE

370

Section 29 25 1 5 9 13 17 21

Drawn by: WML		Traced by:		 ANOCO DETOUR LAKE PROPERTY LONGITUDINAL SECTION, UDG. DAM'S FOOTWALL ZONE
Revised by	Date	Revised by	Date	
Scale: 1" = 50'		Date:	Plate:	

63.4679

29 | 25 | 1 | 5 | 9 | 13 | 17 | 21

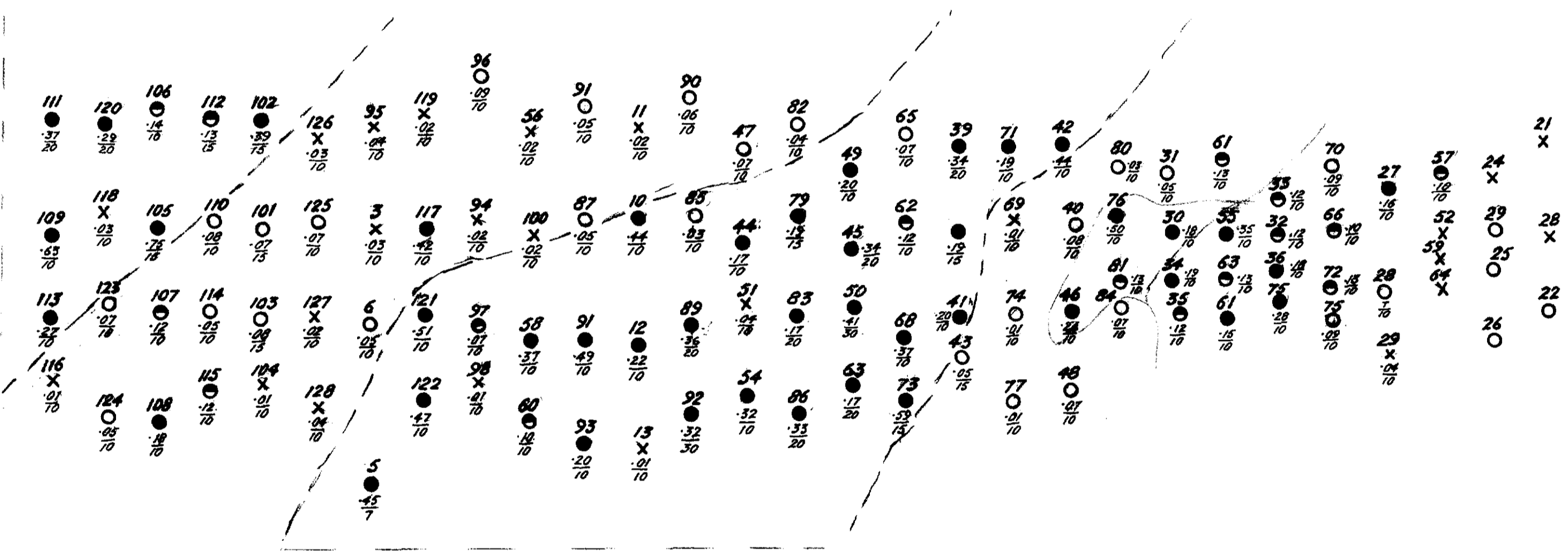

380

Section

29 | 25 | 1 | 5 | 9 | 13 | 17 | 21

Drawn by: WFL		Traced by:		DETOUR LAKE LONGITUDINAL SECTION, UBG DDH'S HANGING WALL ZONE
Revised by	Date	Revised by	Date	
Scale: 1" = 50'		Date:	Plate:	

63.4679

Section 29 25 1 5 9 13 17 21

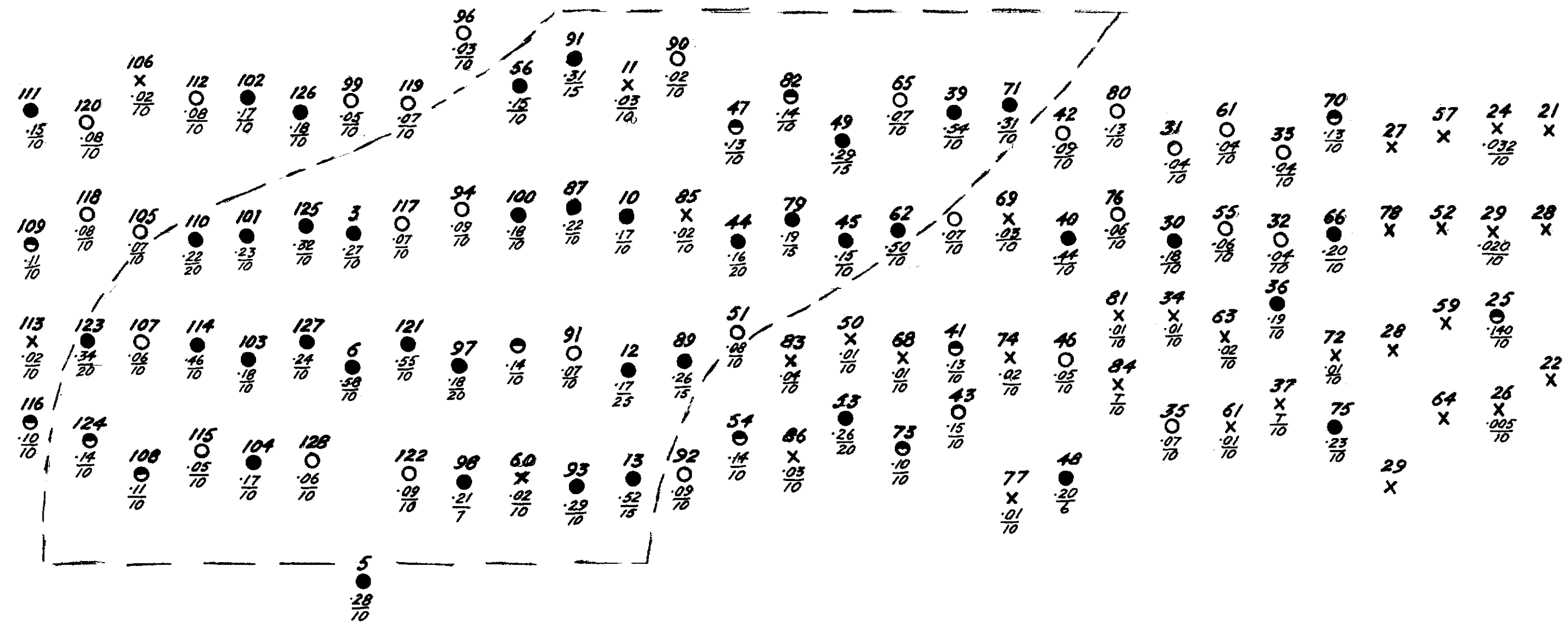

32L84SE9414 63.4679 SUNDAY LAKE

390

Section 29 25 1 5 9 13 17 21

Drawn by: USFIL		Traced by:		 DETOUR LAKE LONGITUDINAL SECTION, UDG. JOHN'S CHERT ZONE
Revised by	Date	Revised by	Date	
Scale: 1" = 50'				Date: _____
				Plate: _____

63-4679

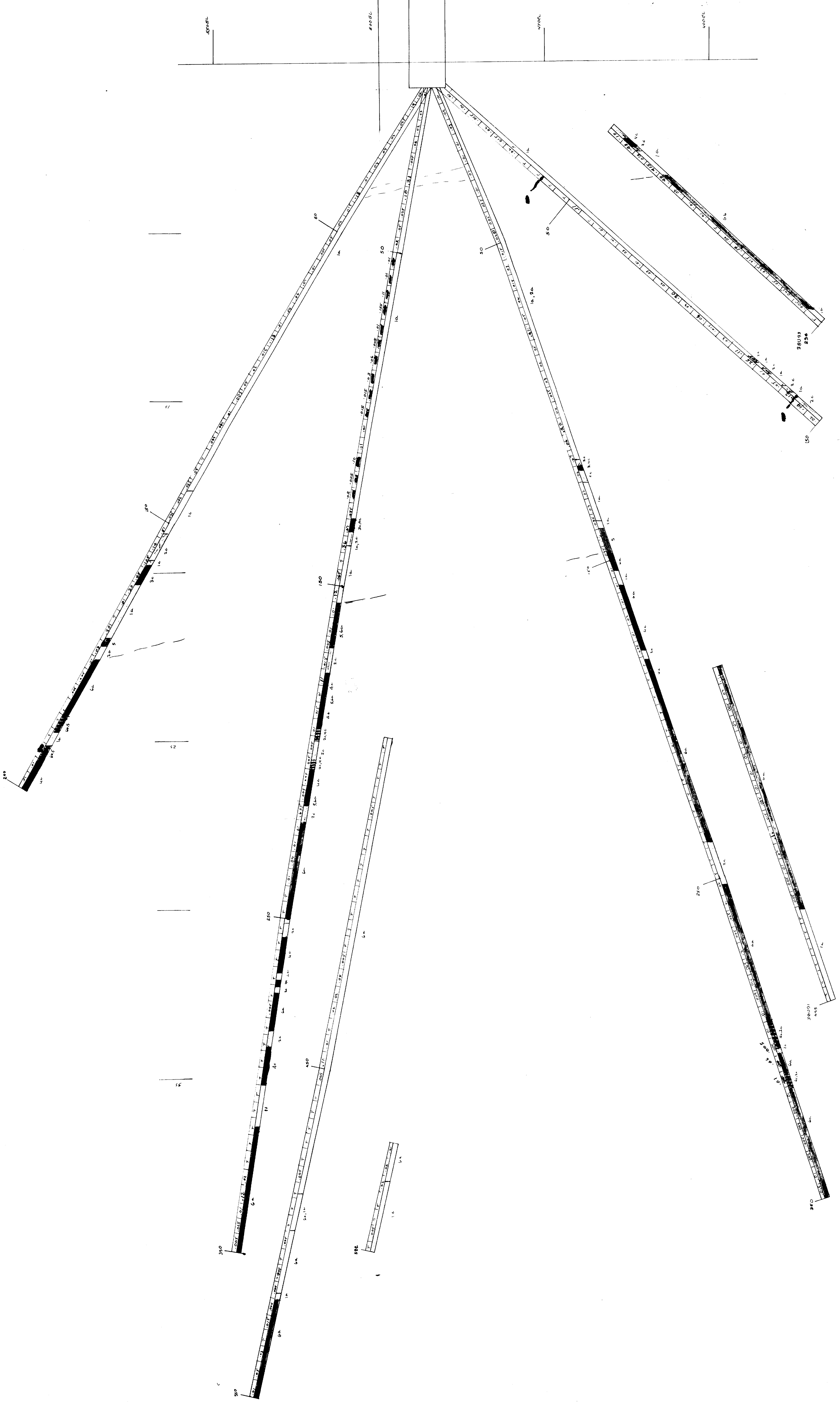

Section 3
1" = 10'
188-157

63.4679



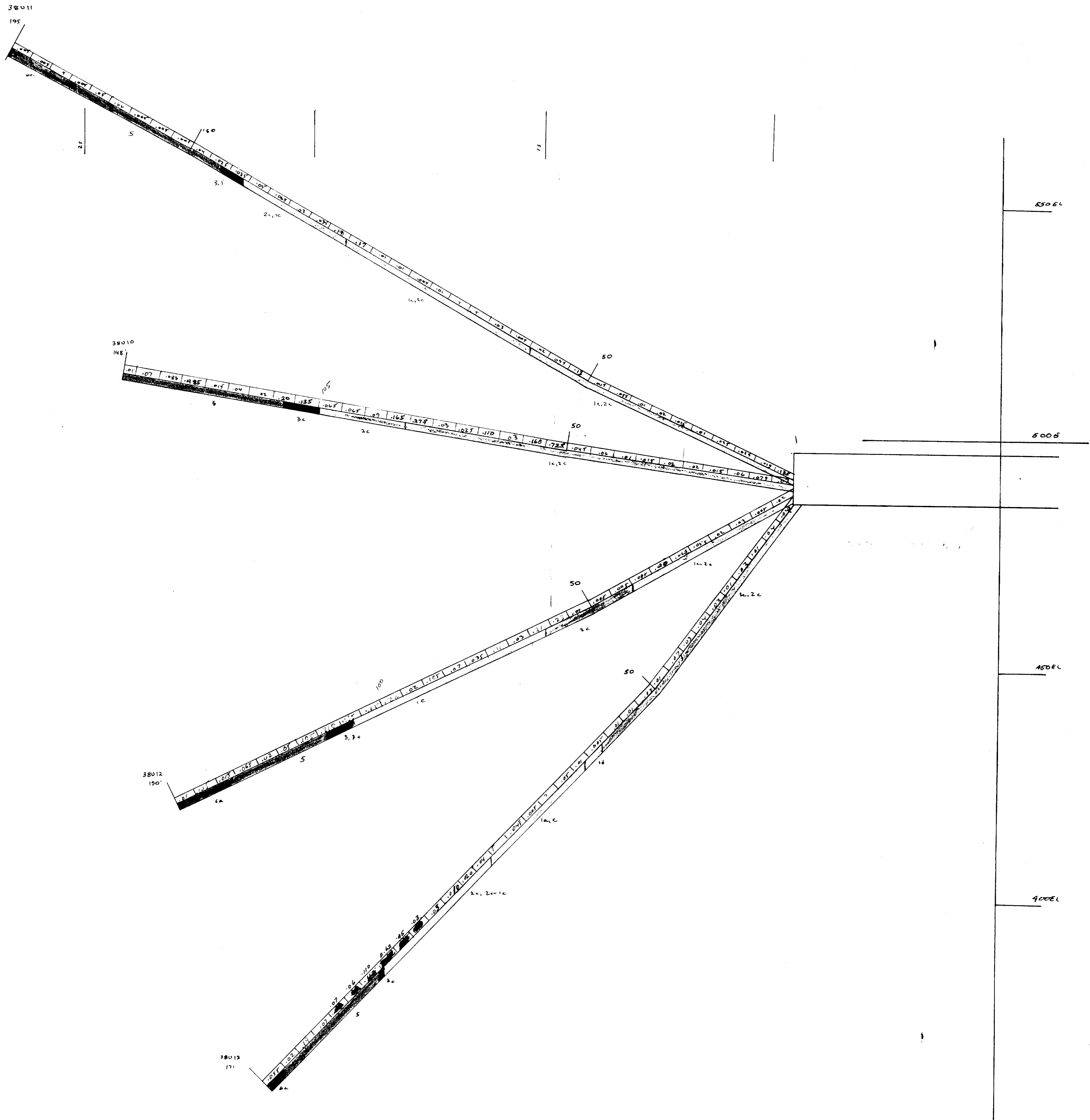

Section 4
 1" = 10'
 10/10/45

63.4679



32.8452914 63.4679 DUNDY LAKE

500 ft. x 100 ft. x 168 ft.

63. 4679

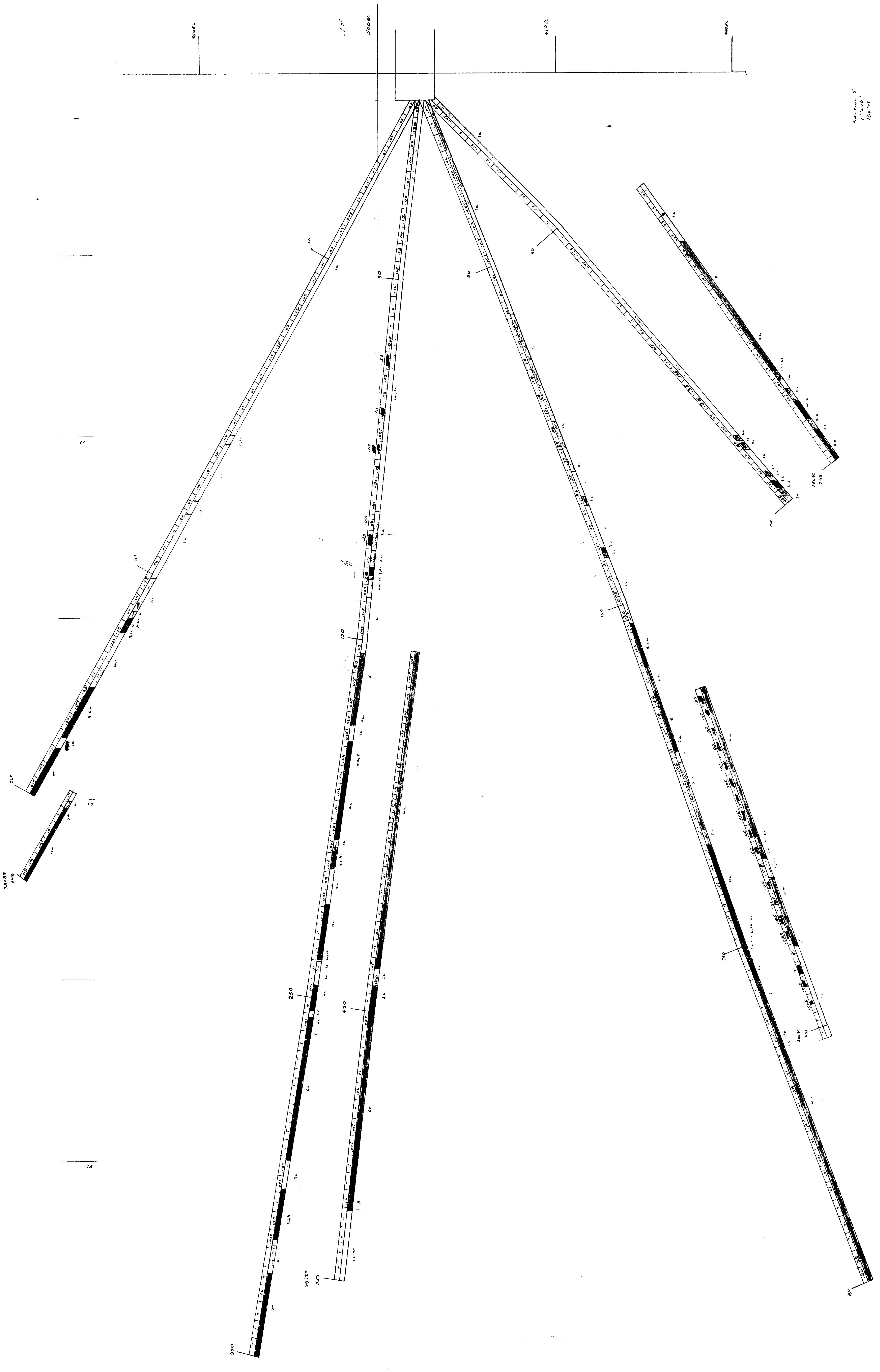

420

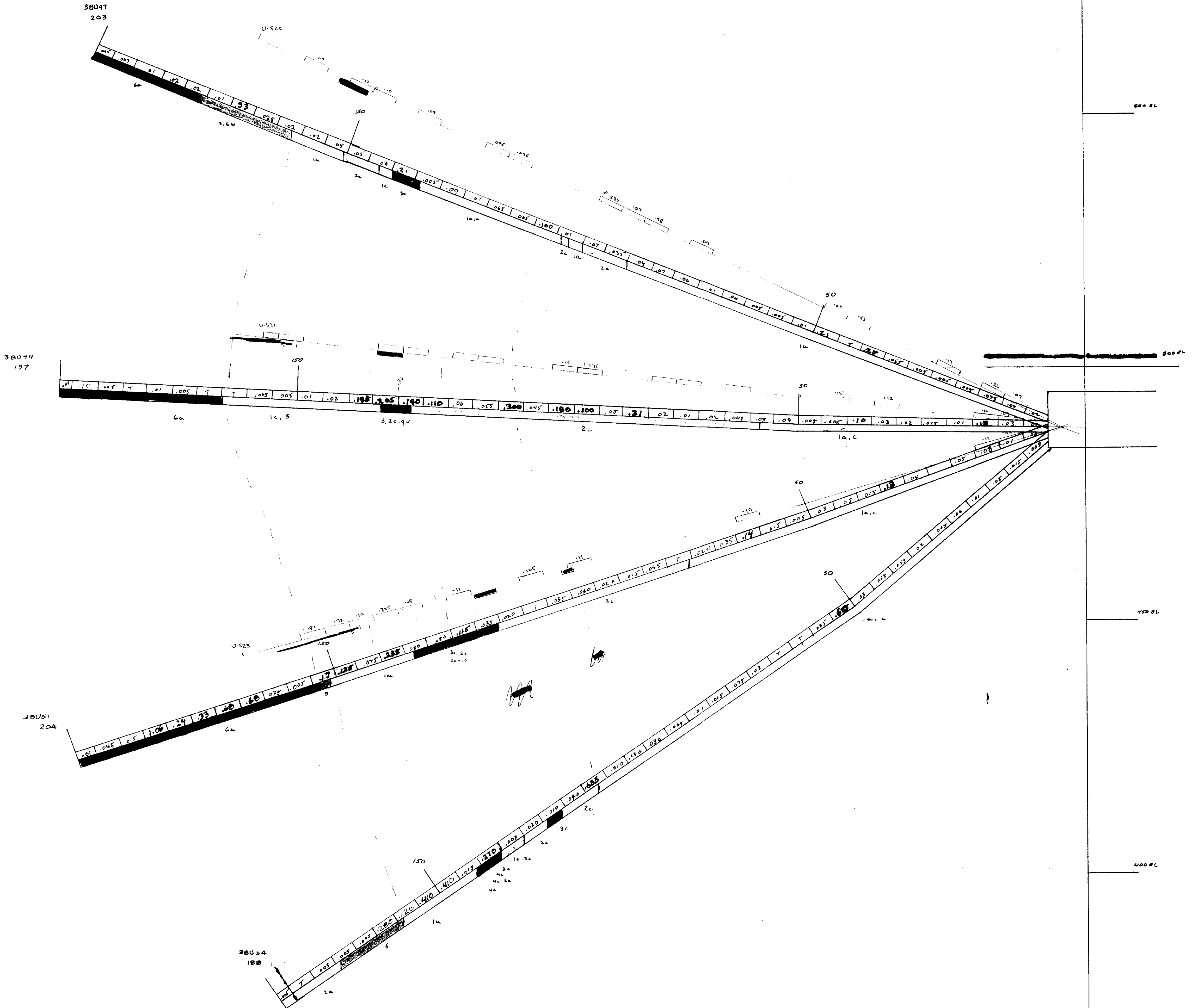

Section 6
 1" = 10'
 168' x 45'

63-4679



32L845E9414 63-4679 SUNDAY LAKE

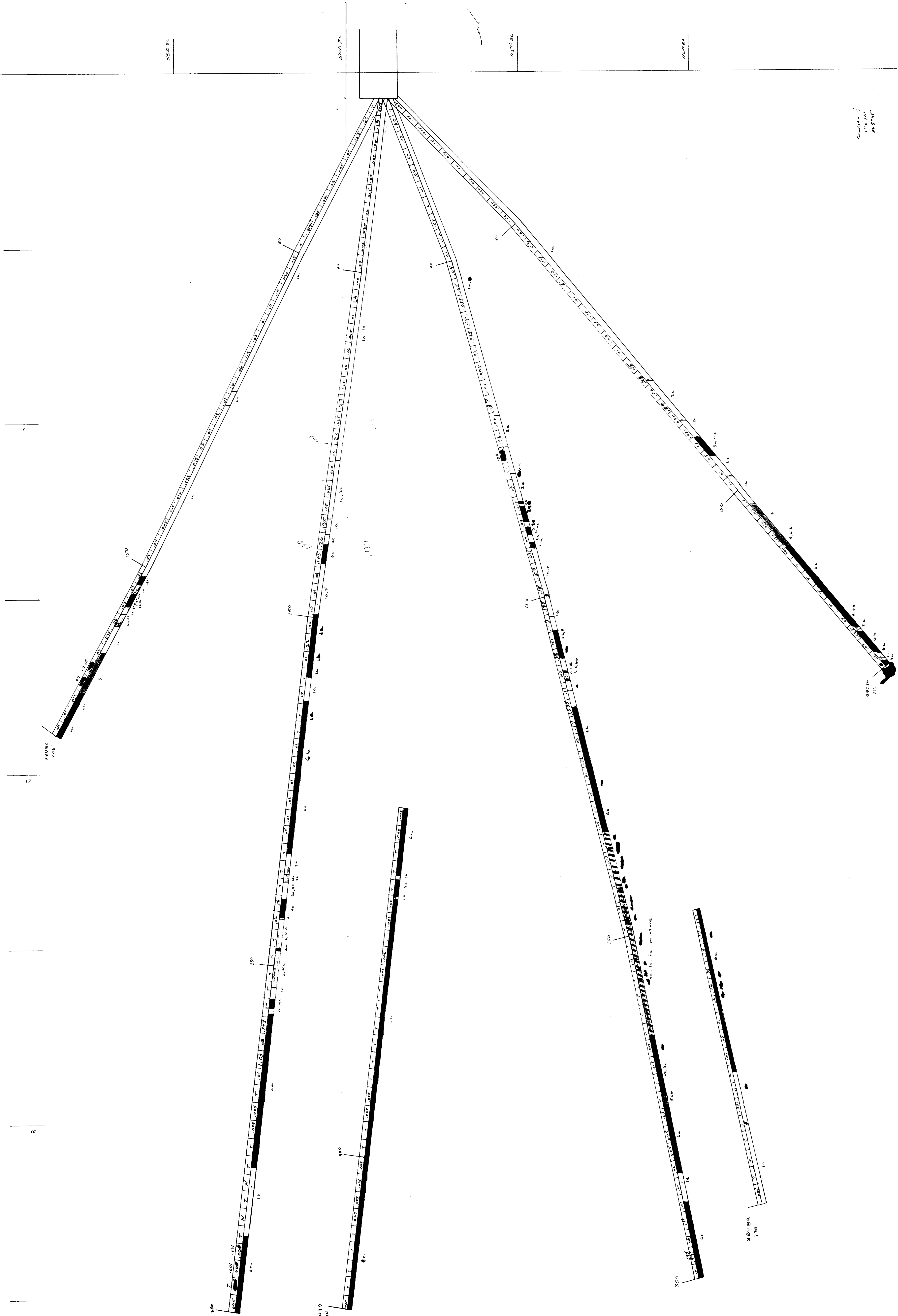

Scale
1:500

63.4679

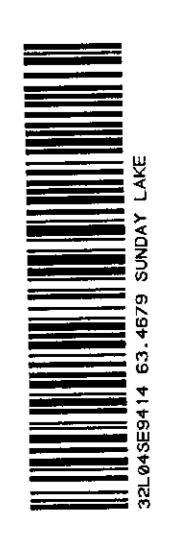

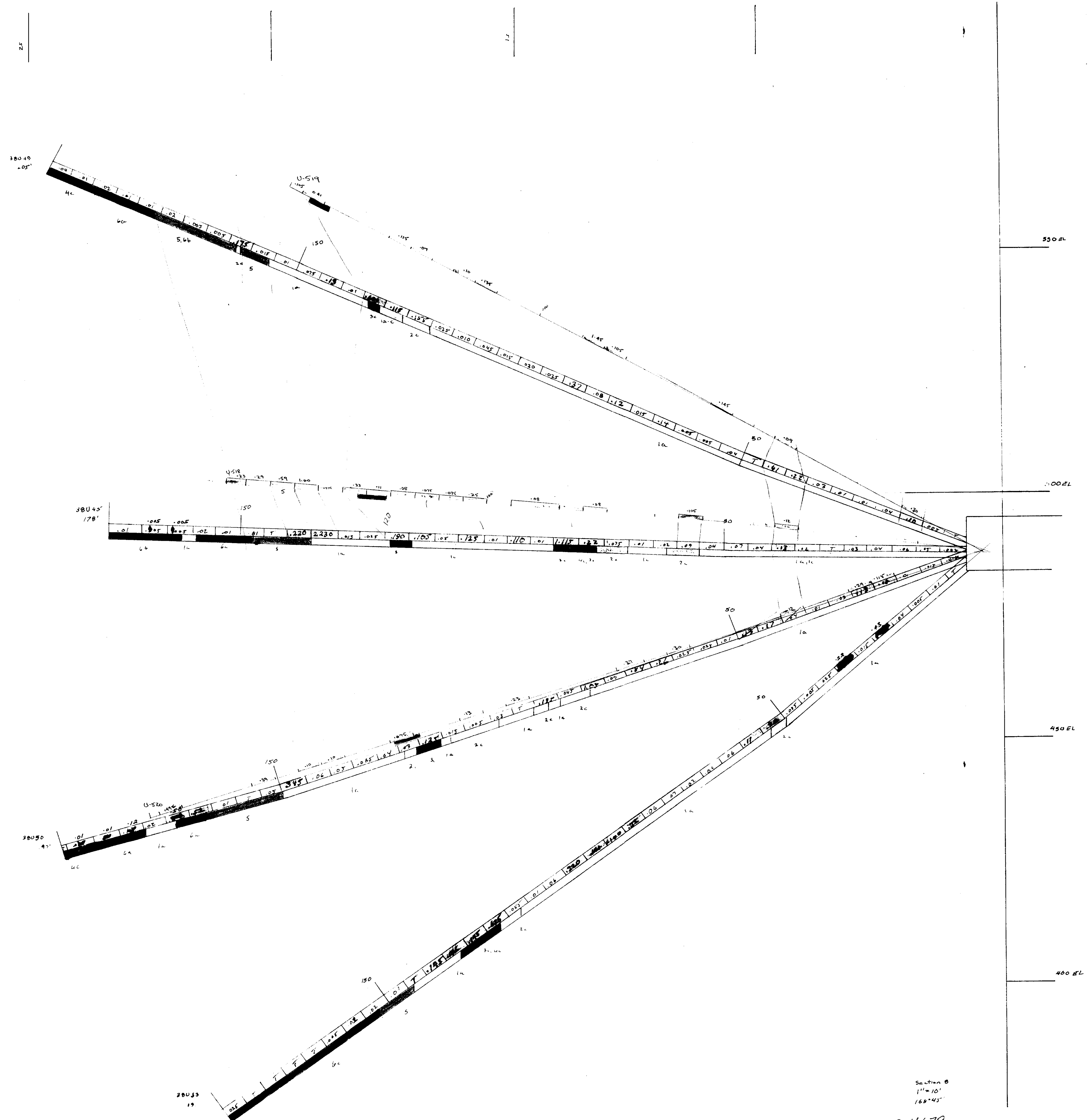

450

Section B
 1" = 10'
 168° 45'
 63.4679

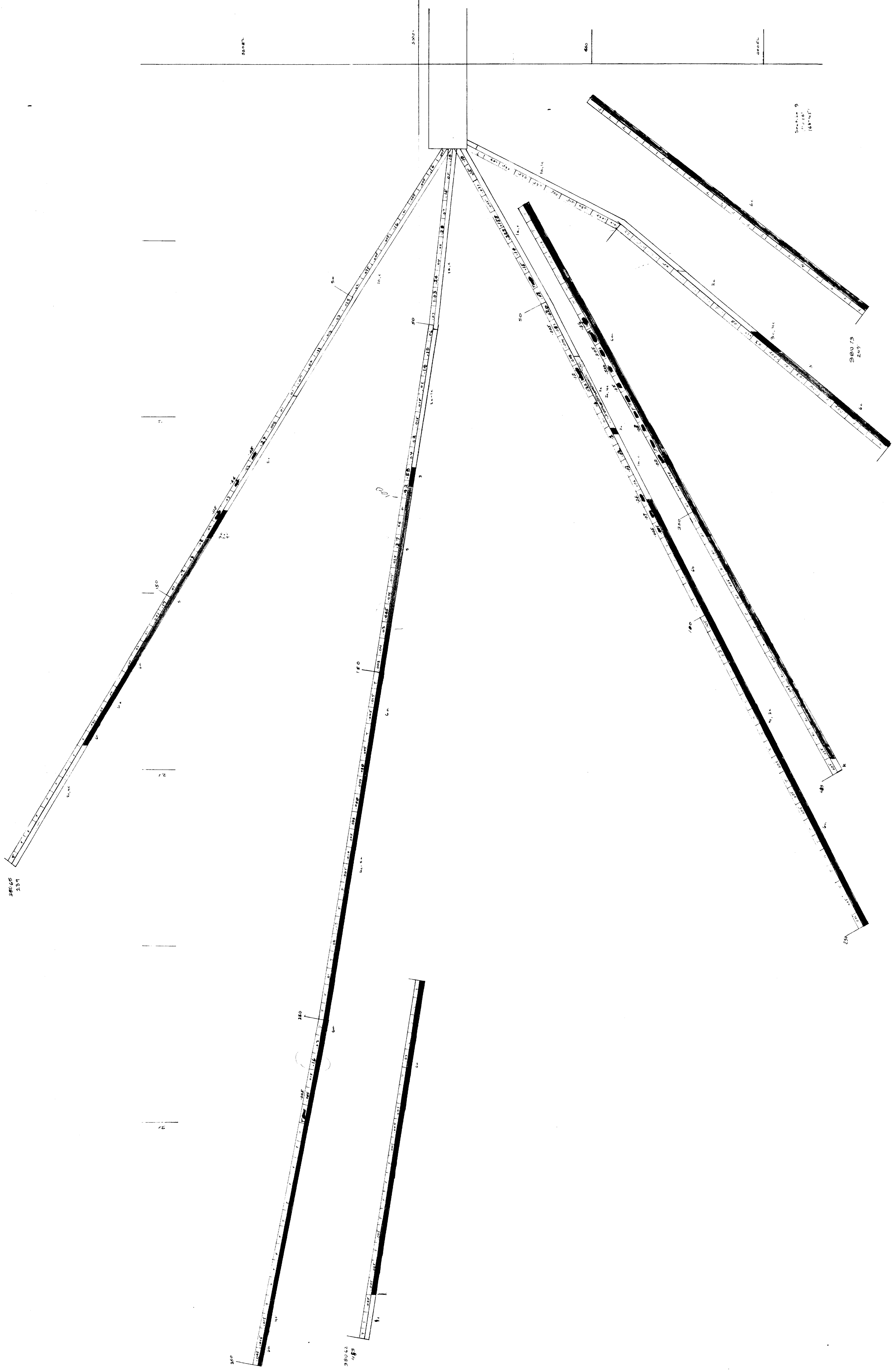

63.4679



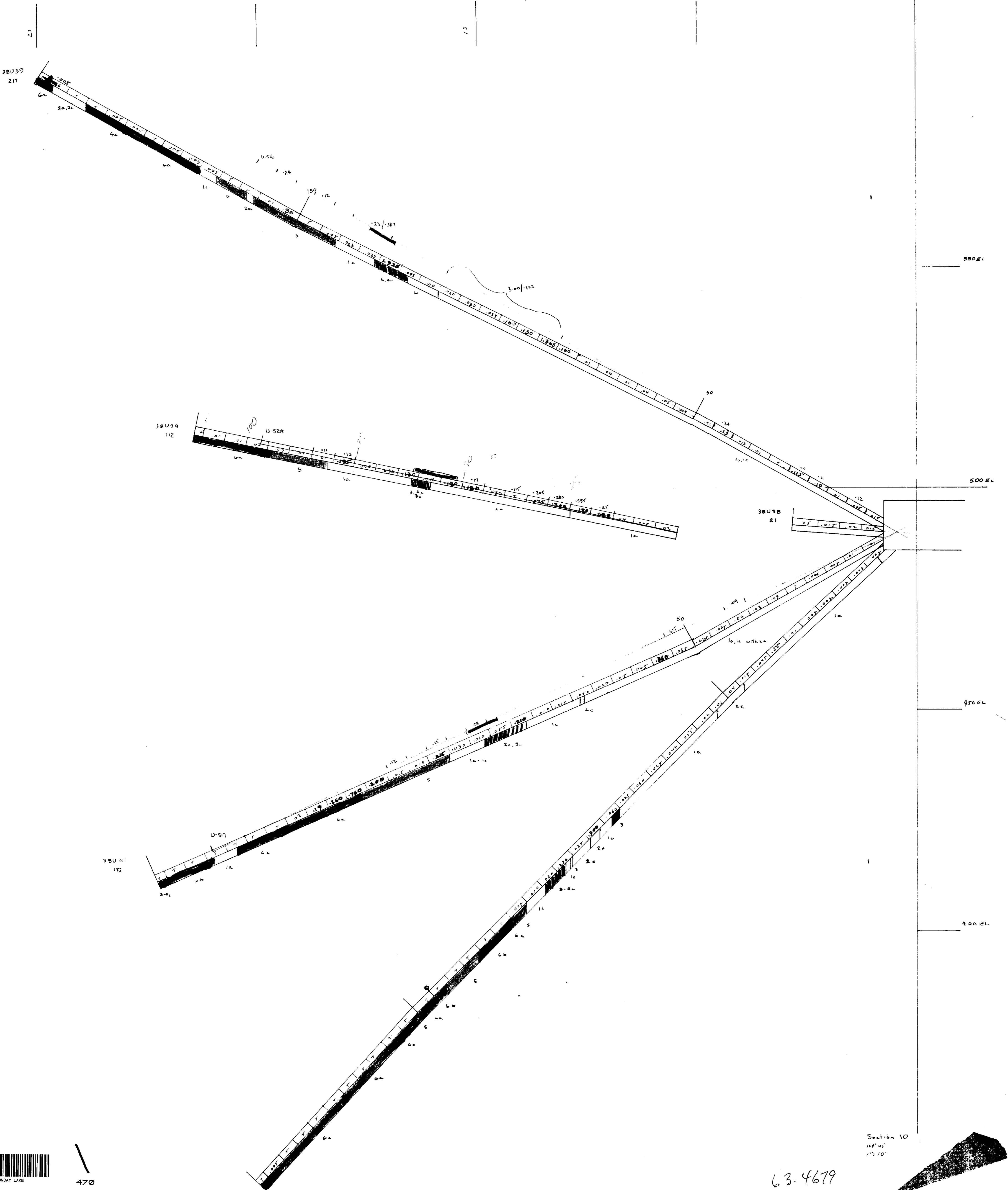

26L4428414 63.4679 SUNDAY LAKE

470

Section 10
118' 45"
1" = 10'

63.4679



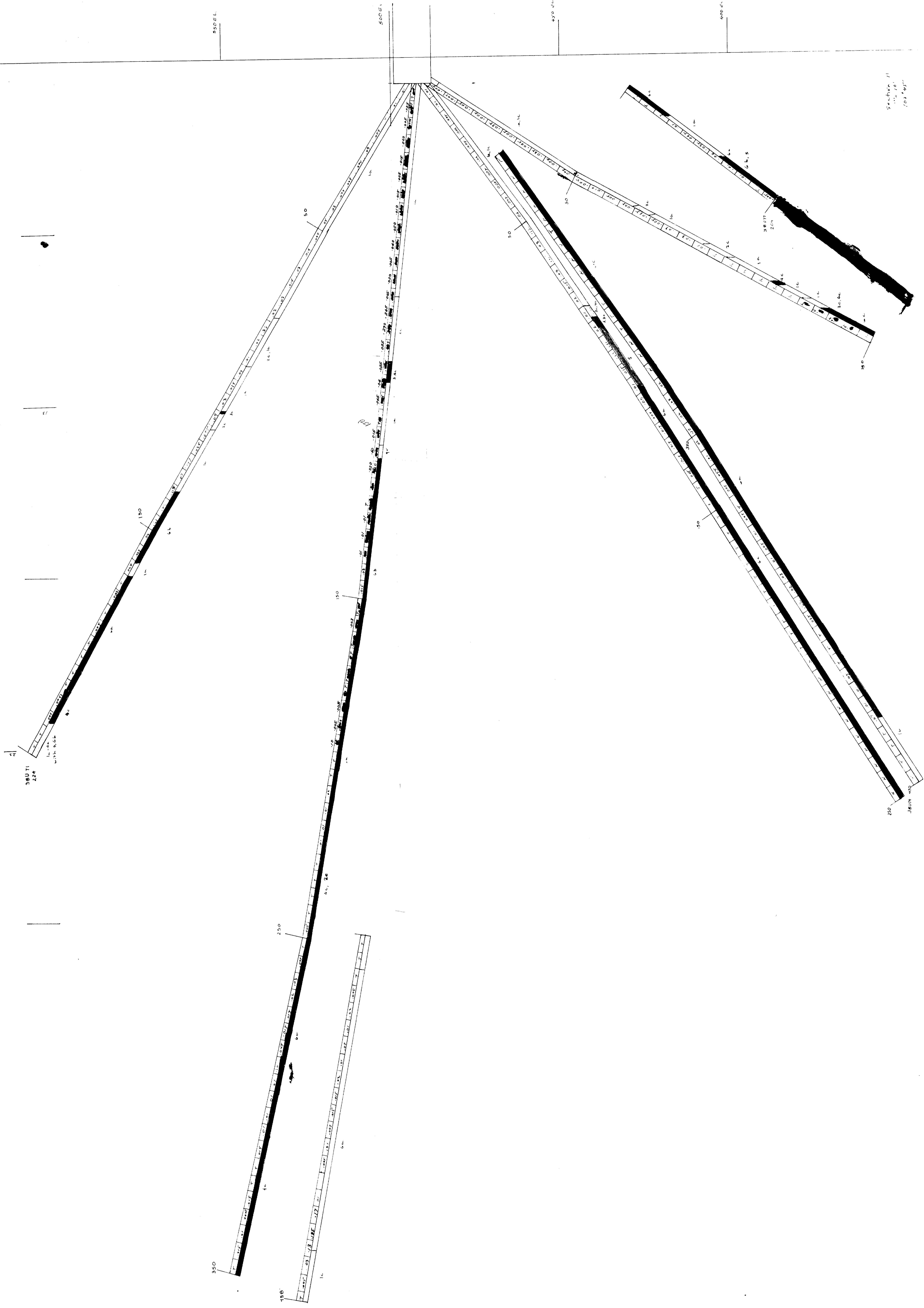

Section 11
1:10
1:20

63.4679



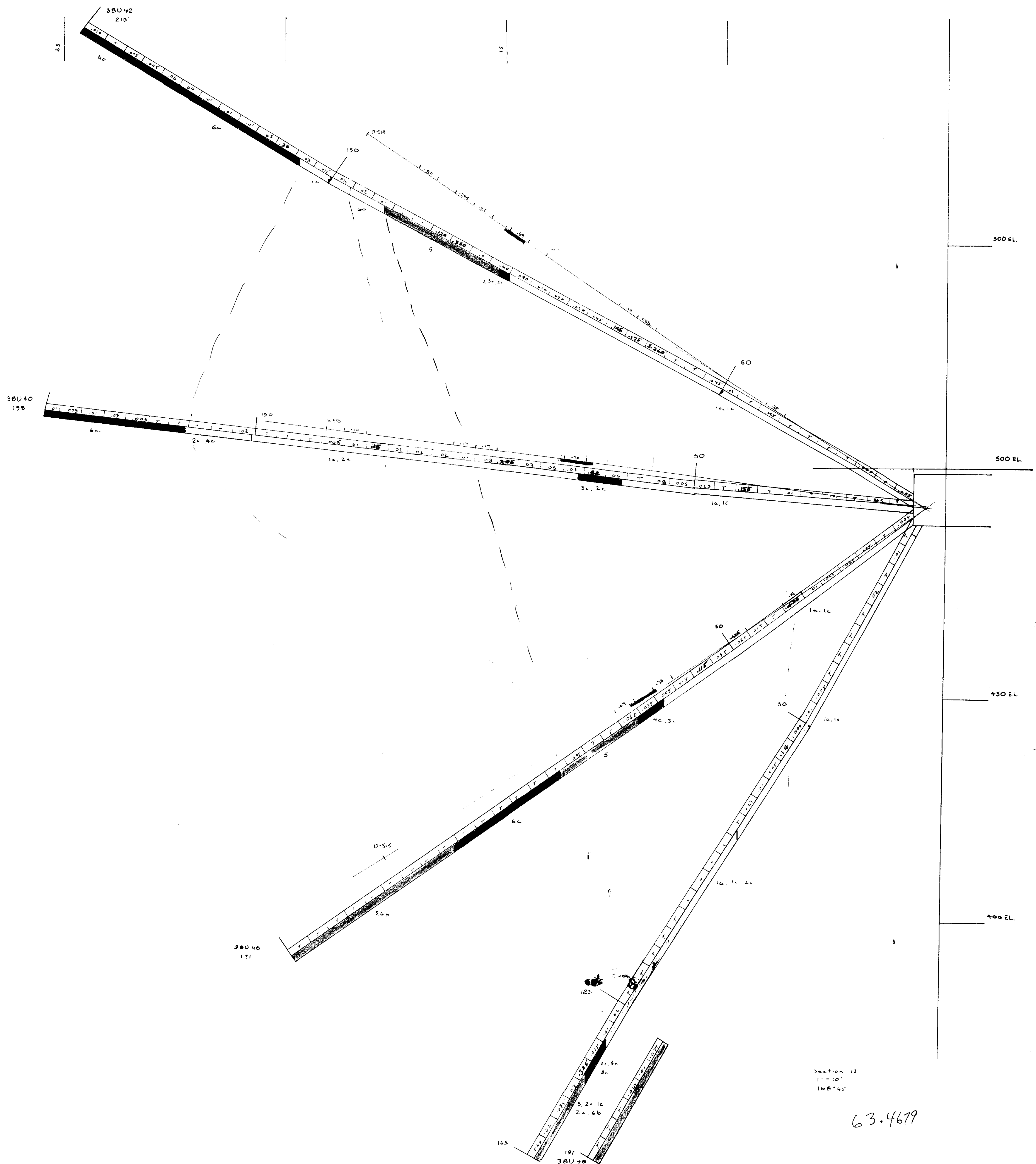

25LW45E9414 52.4679 SUNDAY LAKE

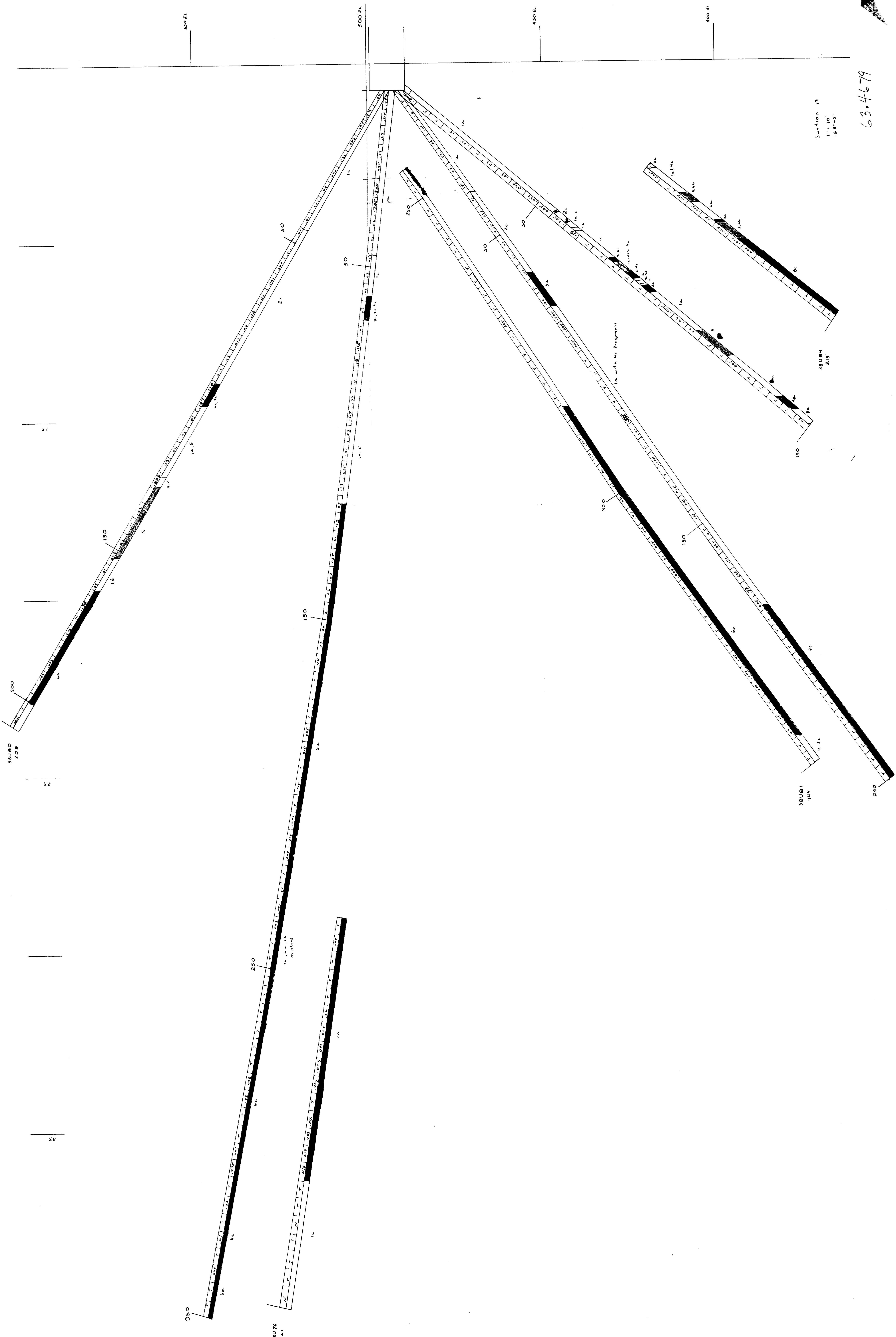

Section 13
11-10
15-105

63-4679



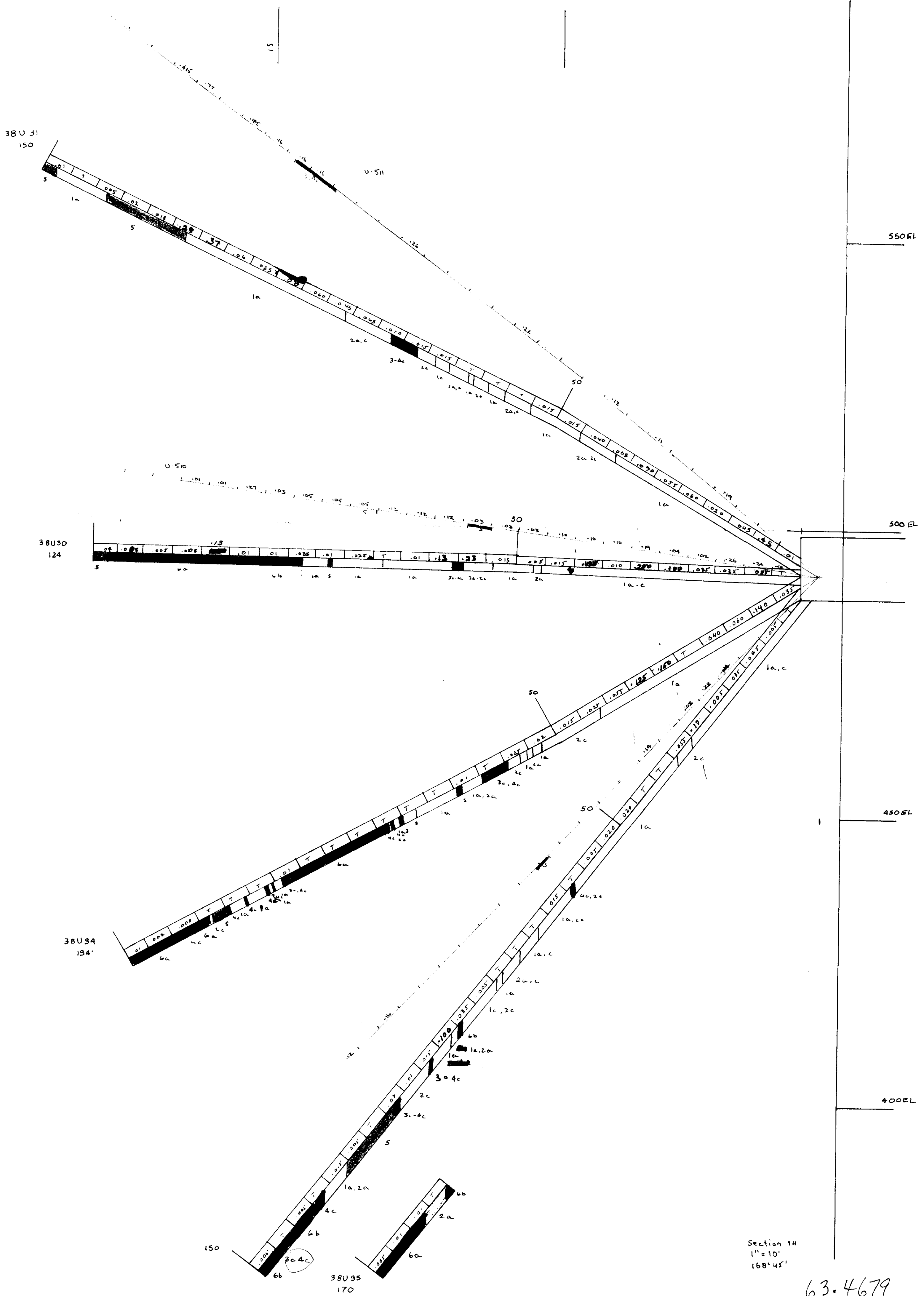

Section 14
1" = 10'
168' 45"

63.4679



32L845E9414 83.4679 SUNDAY LAKE

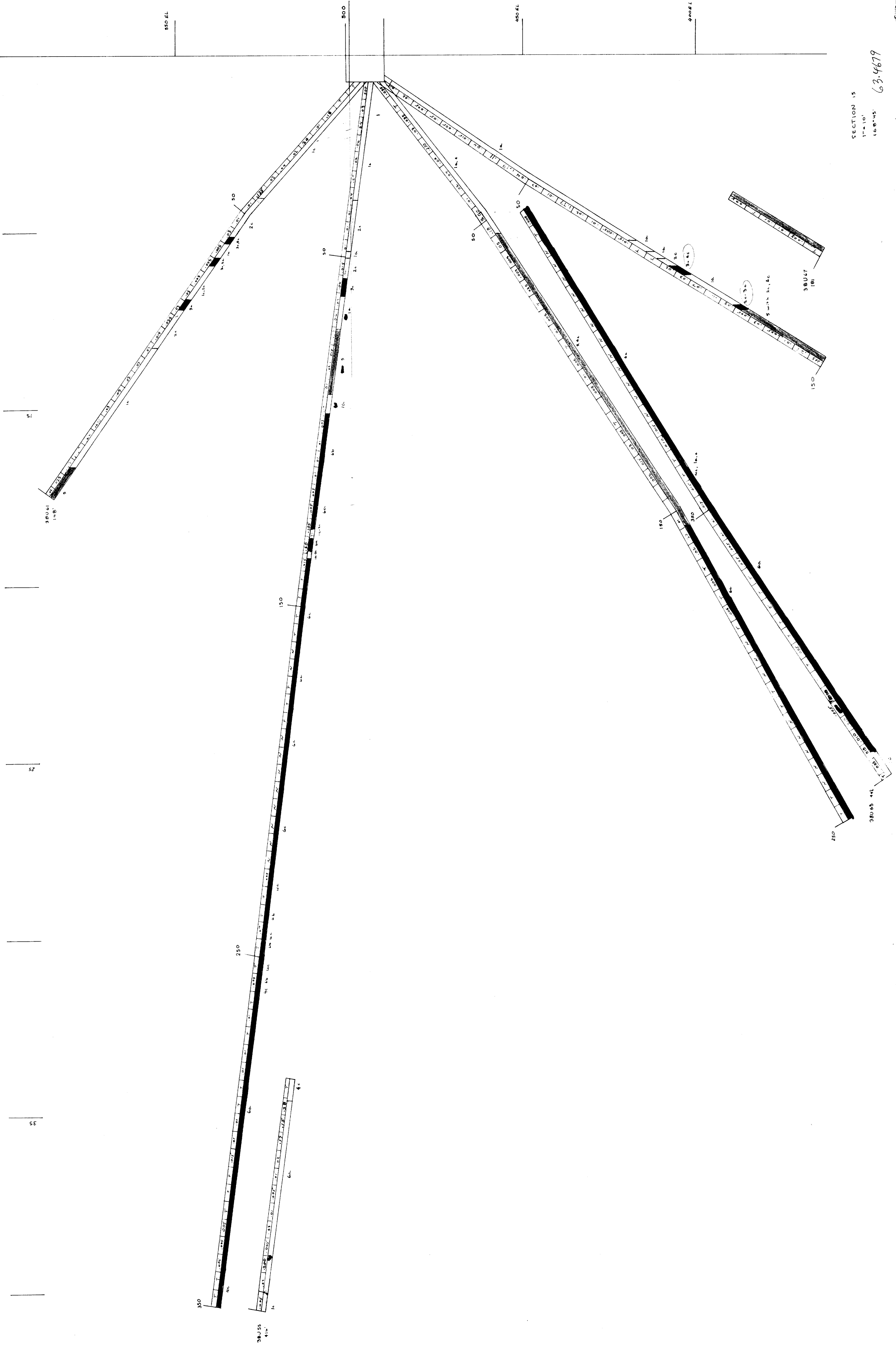

SECTION 15
 1"=10'
 160'± 63,467



520

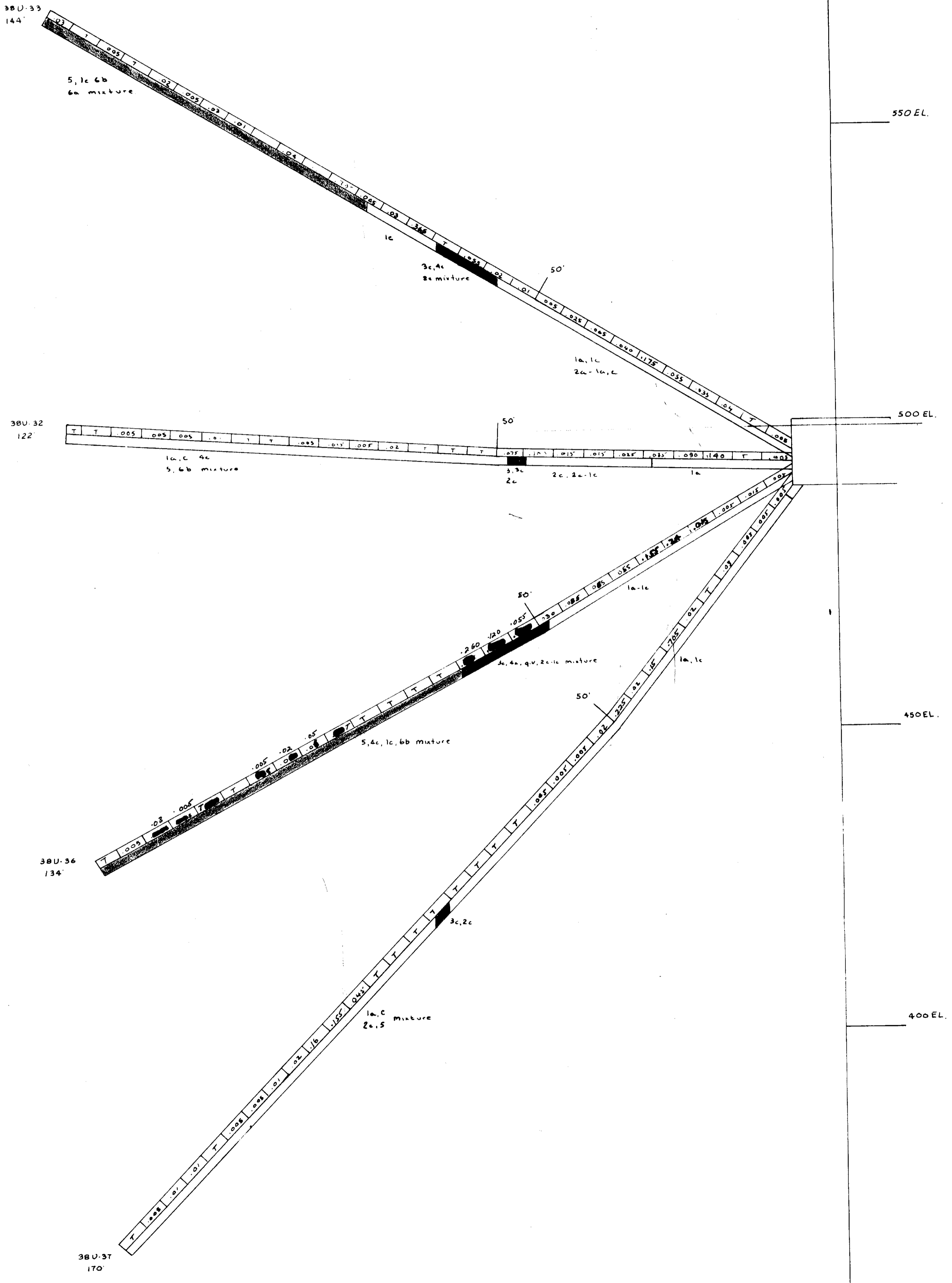

Section 16
 1" = 10'
 A3 160'45"

63.4679



32L045E0414 03.4679 SUNDAY LAKE

530

Section 17
1/2" = 10'
AS SHOWN

63-4679

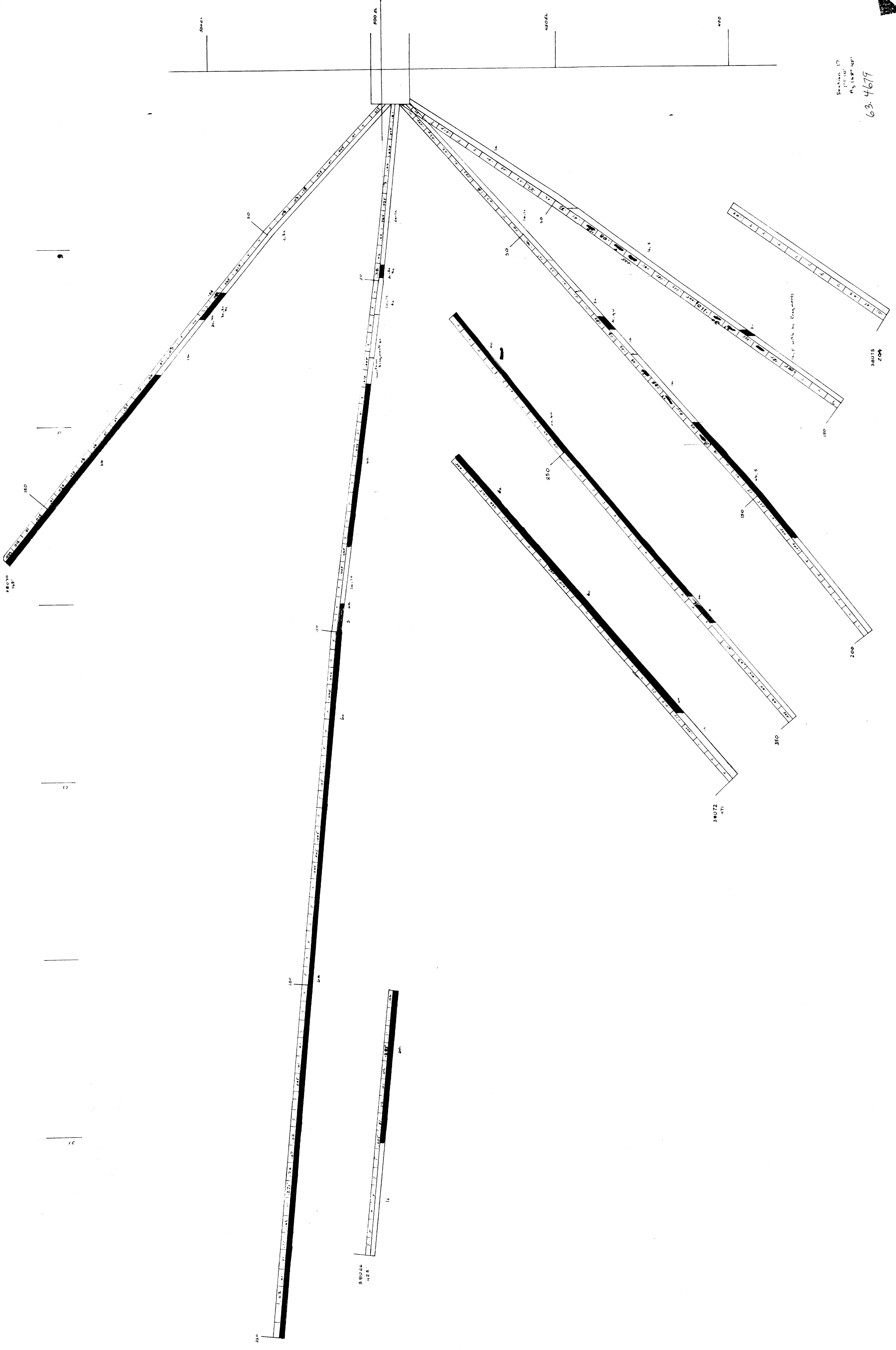

38U 27
160

38U 78
106

38U 28
130

38U - 29
149

550 EL

500 EL

450 EL

400 EL

OFFSET

SECTION 18
16R 45

63-4679



32L845E9414 03-4679 SUNDAY LAKE

550

63-4679

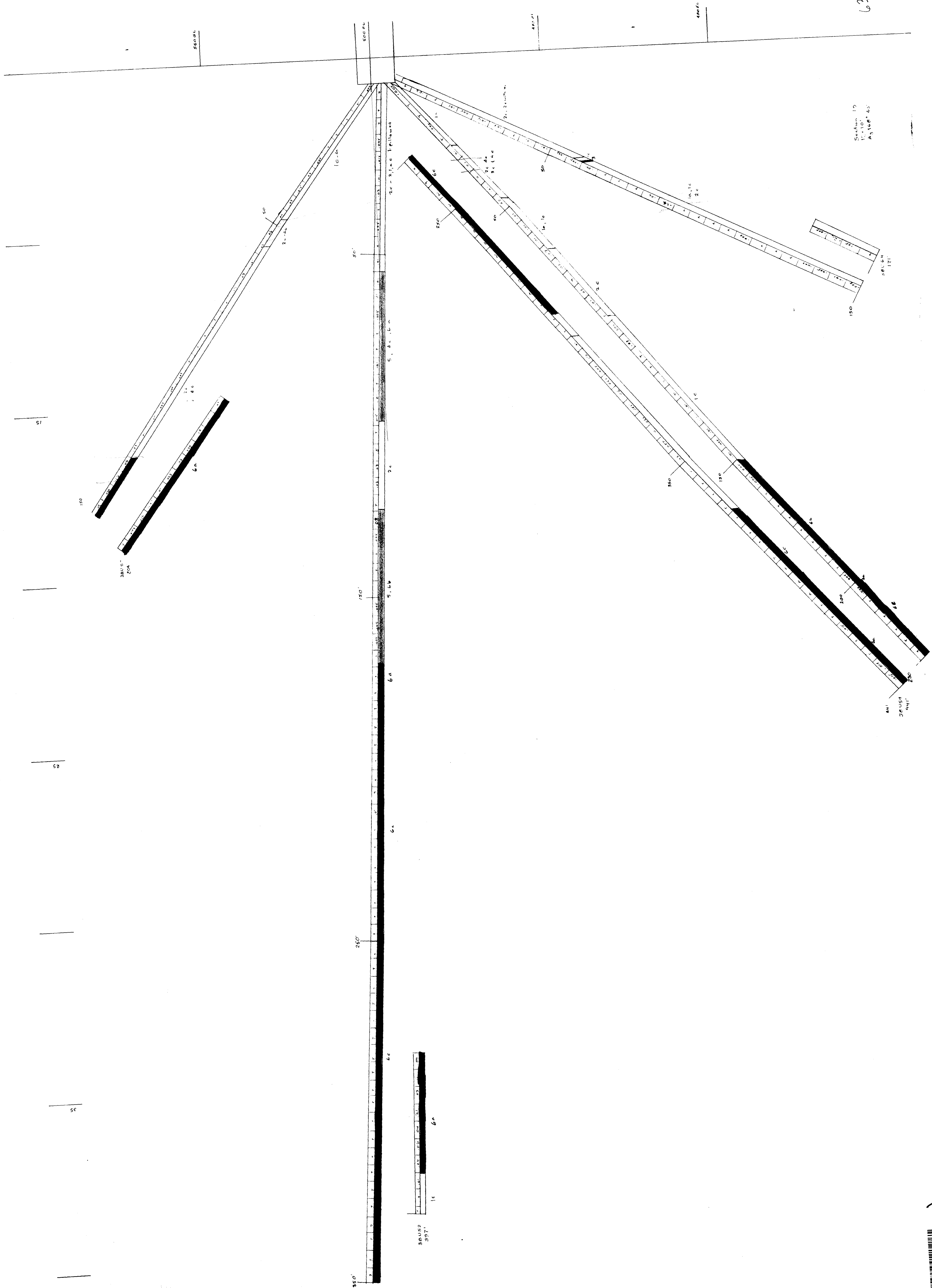

Section 19
1/2" = 1'-0"
1/4" = 1'-0"

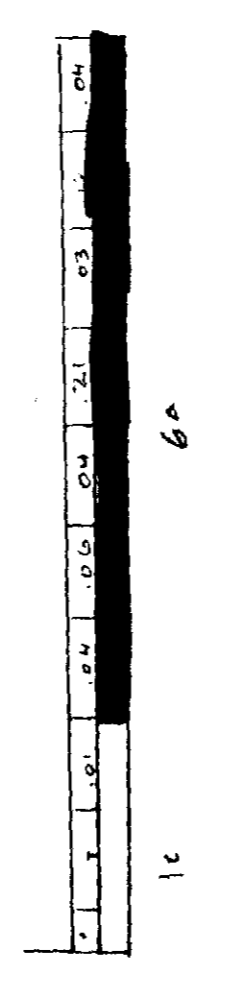
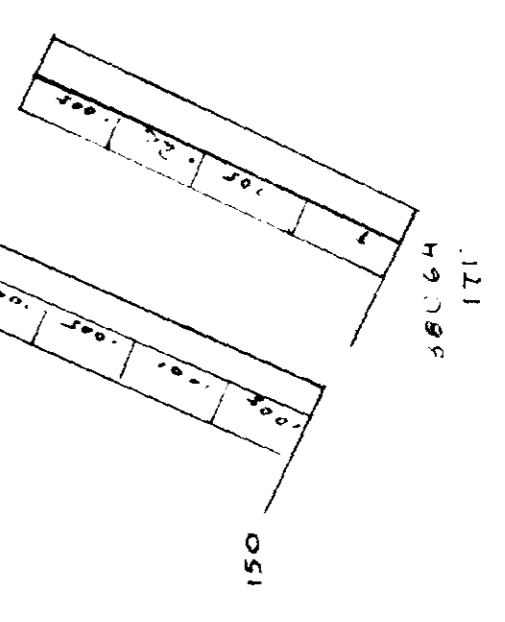

2.9

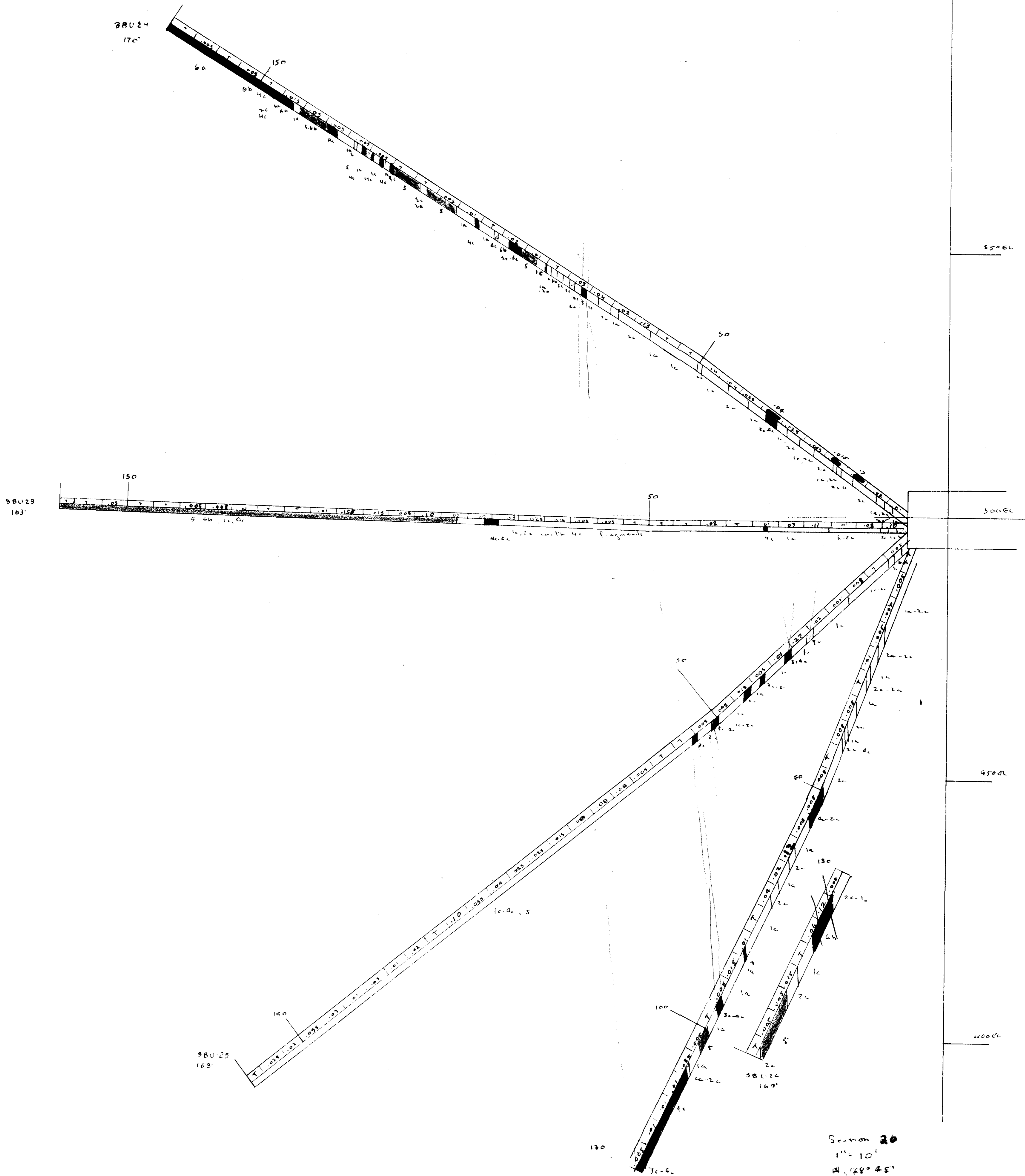

32L645E9414 63.4679 SUNDAY LAKE

570

Section 20
 1" = 10'
 At 128° 45'
 63.4679





32L04SE9414 63.4679 SUNDAY LAKE

010

DETOUR LAKE PROJECT

SERIES OF DDH SECTIONS

AND LONGITUDINALS

* MAPS ONLY - NO REPORT

COMINCO LTD

AMOCO CANADA PETROLEUM CO. LTD. 1978