



# Inchcape Testing Services

## Warnock Hersey

Warnock Hersey  
Professional Services Ltd.  
5210 American Drive  
Mississauga, Ontario  
L4V 1B3 Canada  
Telephone (905) 678-7820  
Fax (905) 678-7131

Date January 12, 1996  
Report No. 284-4539-01 / Revised

Revised January 15, 1996  
Client No. L22077



010

Description Testing of two sets of dimension stone **2.16426**

Client J.R. Trusler  
143 Temperance St.  
Aurora, Ontario L4G 2R5

Attention Mr. James R. Trusler

### Introduction

The following report covers the testing of two sets of dimension stone specimens. These specimens were submitted by the client and identified as "Woods Road #1" and "Killbear #1".

The specimens were assessed for Water Absorption, Bulk Specific Gravity, Modulus of Rupture, and Compressive Strength. Testing was carried out in accordance with ASTM standards for Dimension Stone at the laboratories of Inchcape Testing Services NA. Ltd. in Mississauga, between the dates of January 2, 1996 and January 10, 1996.

#### 1.1 Water Absorption & Bulk Specific Gravity Test (ASTM C97)

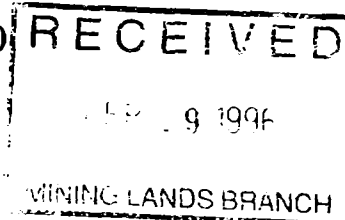

#### Description & Procedure:

##### a) Water Absorption

The specimens for this test were cubes approximately 52 mm by 52 mm by 52 mm prepared by the client.

The cube specimens were dried for 48 hrs. in a ventilated oven at a temperature of  $60^{\circ} \pm 2^{\circ} C$ , then cooled in a desiccator for a period of 30 minutes and weighed. Then the specimens were immersed completely in a water at room temperature for 48 hrs., removed from the water one at a time, surface dried, and weighed.

1. THIS REPORT IS FOR THE EXCLUSIVE USE OF WARNOCK HERSEY'S CLIENT AND IS PROVIDED PURSUANT TO THE AGREEMENT BETWEEN WARNOCK HERSEY AND ITS CLIENT. WARNOCK HERSEY'S RESPONSIBILITY AND LIABILITY ARE LIMITED TO THE TERMS AND CONDITIONS OF THE AGREEMENT. WARNOCK HERSEY ASSUMES NO LIABILITY TO ANY PARTY, OTHER THAN TO THE CLIENT IN ACCORDANCE WITH THE AGREEMENT, FOR ANY LOSS, EXPENSE OR DAMAGE OCCASIONED BY THE USE OF THIS REPORT.
2. ONLY THE CLIENT IS AUTHORIZED TO COPY OR DISTRIBUTE THIS REPORT AND THEN ONLY IN ITS ENTIRETY. ANY USE OF THE WARNOCK HERSEY NAME OR LOGO FOR THE SALE OR ADVERTISEMENT OF THE TESTED MATERIAL, PRODUCT OR SERVICE MUST FIRST BE APPROVED IN WRITING BY WARNOCK HERSEY.
3. THE OBSERVATIONS AND TEST RESULTS IN THIS REPORT ARE RELEVANT ONLY TO THE SAMPLE TESTED. THIS REPORT BY ITSELF DOES NOT IMPLY THAT THE MATERIAL, PRODUCT OR SERVICE IS OR HAS EVER BEEN UNDER A WARNOCK HERSEY CERTIFICATION PROGRAM.

J.R. Trusler  
January 12, 1996

Report No. 284-4539-01/ Revised  
Revised January 15, 1996

- 2 / 10 -

**b) Bulk Specific Gravity**

The same specimens used for the water absorption test were used for this test. The specimens were weighed suspended in water immediately following the weighing for the absorption tests.

**Results of Water Absorption & Bulk Specific Gravity Test:**

**A) Woods Road #1 specimens**

Specimen	Absorption weight (%)	Bulk Specific Gravity
WR#1 ± 1	.15	2.63
WR#1 ± 2	.15	2.63
WR#1 ± 4	.14	2.63
WR#1 ± 5	.13	2.64
WR#1 ± 6	.14	2.63
The highest value	.15	2.64
The lowest value	.13	2.63
The average value	.14	2.63

J.R. Trusler  
January 12, 1996

Report No. 284-4539-01/ Revised  
Revised January 15, 1996

- 3 / 10 -

**Results of Water Absorption & Bulk Specific Gravity Test / Continued**

B) Killbear #1 specimens

Specimen	Absorption weight (%)	Bulk Specific Gravity
Kb#1 ± 1	.24	2.64
Kb#1 ± 2	.22	2.62
Kb#1 ± 3	.27	2.62
Kb#1 ± 4	.25	2.65
Kb#1 ± 5	.20	2.62
Kb#1 ± 6	.20	2.62
The highest value	.27	2.65
The lowest value	.20	2.62
The average value	.23	2.63

## 1.2 Modulus of Rupture (ASTM C99)

### Description & Procedure:

The specimens for this test were prisms of approximately 200 mm long by 100 mm wide by 58 mm thick, prepared by the client .

The specimens were conditioned in an oven for 48 hrs at a temperature of  $60^{\circ} \pm 2^{\circ} \text{C}$ . The specimens were cooled to room temperature in a desiccator before testing.

The standard specifies a minimum of five specimens for each set of tests; however, fewer specimens were submitted in some cases.

The tests were performed using a Baldwin Satec Universal Testing Machine. The specimens were placed flat wise on the supporting knife edges of the centre point knife edged loading jig as shown in the diagram below. The load was applied at a steady rate not exceeding 4,450 N/min , until failure.

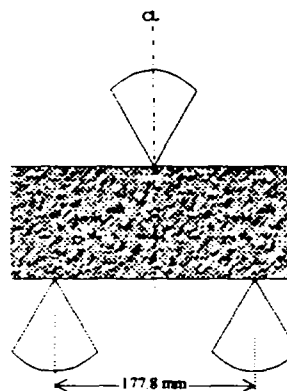

Fig. 1 - Modulus of Rupture test setup

### Calculations - Modulus of Rupture

- P = breaking load on specimen in Newtons,
- L = test span of specimen in mm = (177.8 mm = 7")
- b = width of specimen in mm,
- t = thickness of specimen in mm,
- f = Modulus of Rupture in MPA

Then

$$f = (3PL) / 2bt^2$$

### Results - Modulus of Rupture

#### A) Woods Road #1 specimens

Specimen	Modulus of Rupture Perpendicular to the rift (MPa )
WR#1 $\perp$ 1 Pr.	14.8
WR#1 $\perp$ 2 Pr.	16.4
WR#1 $\perp$ 3 Pr.	15.2
WR#1 $\perp$ 4 Pr.	17.6
The average value	16.0

Specimen	Modulus of Rupture Parallel to the rift (MPa )
WR#1 $\parallel$ 1 Pr. *	1.9
WR#1 $\parallel$ 2 Pr.	8.2
WR#1 $\parallel$ 3 Pr.	9.2
WR#1 $\parallel$ 4 Pr.	9.8
WR#1 $\parallel$ 5 Pr.	8.3
The average value	8.9

#### Notes:

- \* WR#1 $\parallel$  1 Pr. was excluded as breaking load was very low ( >20% under the average ).  
A hair line crack was detected at the end 1/3 span of the specimen &  
subsequently the specimen failed along the same line.

**Results - Modulus of Rupture / continued**

B) Killbear #1 specimens

Specimen	Modulus of Rupture Perpendicular to the rift (MPa )
Kb#1 $\perp$ 1 Pr.*	15.0
Kb#1 $\perp$ 2 Pr.**	16.0
Kb#1 $\perp$ 3 Pr.	14.2
Kb#1 $\perp$ 4 Pr.***	13.1
The average value	14.6

Specimen	Modulus of Rupture Parallel to the rift (MPa )
Kb#1 $\parallel$ 1 Pr.	9.3
Kb#1 $\parallel$ 2 Pr.	10.2
The average value	9.8

Notes:

- \* Kb#1 $\perp$  1 Pr. Coarser grain visible strata at sides of sample with visible weathering.
- \*\* Kb#1 $\perp$  2 Pr. Specimen failed at 1/3 end span.
- \*\*\*Kb#1 $\perp$  4 Pr. A hair line crack was detected at the end 1/3 span of the specimen & subsequently the specimen failed along the same line.

J.R. Trusler  
January 12, 1996

Report No. 284-4539-01/ Revised  
Revised January 15, 1996

- 7 / 10 -

### 1.3 Compressive Strength (ASTM C170)

#### Description & Procedure:

The specimens were cubes of approximately 52 mm by 52 mm by 52 mm, prepared by the client.

The same specimens used to assess Water absorption & bulk specific gravity were reconditioned in an oven for 48 hrs at a temperature of  $60^{\circ} \pm 2 C^{\circ}$ . The specimens were then cooled to room temperature in a desiccator before testing.

The specimens were centred in the RIEHLE MC-400 Testing Machine, and a load was applied at a steady rate not exceeding 690 KPa/sec., until failure.

#### Results - Compressive strength

##### A) Woods Road #1 specimens

Specimen	Compressive strength Perpendicular to the rift (MPa )
WR#1 $\perp$ 1	174
WR#1 $\perp$ 2	162
WR#1 $\perp$ 4	166
WR#1 $\perp$ 5	90
WR#1 $\perp$ 6	169
The average value	152

#### Notes:

- \* WR#1  $\perp$  3 was tested in the parallel direction as sample was cut too poorly to be tested in that direction.

**Results - Compressive strength / Continued**

A) Woods Road #1 specimens

Specimen	Compressive strength Parallel to the rift (MPa )
WR#1    1	182
WR#1    2	173
WR#1    3	182
WR#1    4*	115
WR#1    5	148
WR#1    6	119
WR#1 ⊥ 3	167
The average value	155

Notes:

- \* WR#1 || 4 This specimen had a chipped corner.



**Results - Compressive strength / Continued**

B) Killbear #1 specimens

Specimen	Compressive Strength Perpendicular to the rift (MPa )
Kb#1 ± 1	149
Kb#1 ± 2	171
Kb#1 ± 3*	171
Kb#1 ± 4	157
Kb#1 ± 5	172
Kb#1 ± 6	163
The average value	164

Notes:

- \* Kb#1 ± 3 Vertical hair line crack going through the centre of the specimen and subsequently the specimen also failed along the weak fault line.

J.R. Trusler  
January 12, 1996

Report No. 284-4539-01/ Revised  
Revised January 15, 1996

- 10 / 10 -

**Results - Compressive strength / Continued**

B) Killbear #1 specimens

Specimen	Compressive Strength Parallel to the rift (MPa)
Kb#1 « 1	181
Kb#1 « 2	123
Kb#1 « 3	143
Kb#1 « 4	92
Kb#1 « 5	126
Kb#1 « 6	148
The average value	136

Tested and Reported by : Taline Tajerian and Bob Obuchi

Respectfully Submitted,  
**Inchcape Testing Services NA Ltd.**

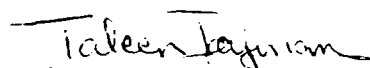

Taline Tajerian, B. Sc.  
Engineering Assistant  
Physical Testing Services

Reviewed by

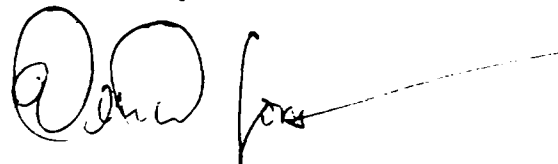

Vern W. Jones, C.E.T.  
Assistant Manager  
Physical Testing Services

TNT/VWJ/tnt  
2 cc: Client

APPENDIX A

INCHCAPE TESTING SERVICES NA LTD. IS FULLY ACCREDITED BY THE STANDARDS COUNCIL OF CANADA (SCC). A GENERAL OVERVIEW FROM THE S.C.C. DIRECTORY IS GIVEN BELOW.

---

---

ACCREDITED LABORATORY NO:36

Inchcape Testing Services NA Ltd.  
Warnock Hersey - Mississauga  
3210 American Drive  
Mississauga, Ont. L4V 1B3

**Contact: Mr. Barry H. Cooke**

TEL: (905) 678-7820

FAX: (905) 678-7131

Clients Served: All interested parties.

Field(s) of Testing/Measurement: ELC MEC PHY T&F

MAIN PRODUCT(S) TESTED/SERVICE(S): Solid Fuel Burning Appliances and Accessories, Plumbing Components, Building Materials, Geosynthetics, Doors and Windows, Oil and Gas Fired Appliances and Accessories and Electric and Electronic Appliances and Components.

GENERAL OVERVIEW: Equipped and staffed to test solid fuel burning appliances and accessories, geosynthetics, building stone, tiles, doors, windows, curtain walls, plumbing components, oil and gas fired appliances and accessories and electrical and electronic appliances and components to verify compliance with U.S. and Canadian standards.

STAFF: 30: includes 10 Engineers and 15 Technologist.

---

---

## PROPERTY

The Killbear Point property comprises approximately 500 acres and is more particularly described in TABLE 1 (Figure 2).

Assessment was applied to the claims in 1993, and this report will be filed for assessment. As a result sufficient credits should be available to keep the entire claim group in good standing for some three years from date of filing.

**TABLE 1: KILLBEAR POINT PROPERTY**

<u>Claim No</u>	<u>Township</u>	<u>Lot</u>	<u>Conc.</u>	<u>Area</u>	<u>Recording Date</u>
1151129	Carling	66	XI		
		66	X	200 ac	Oct.23, 1991
1151135	Carling	64	X	100 ac	Nov. 5, 1992
1151136	Carling	64,65	IX	200 ac	Nov. 5, 1992

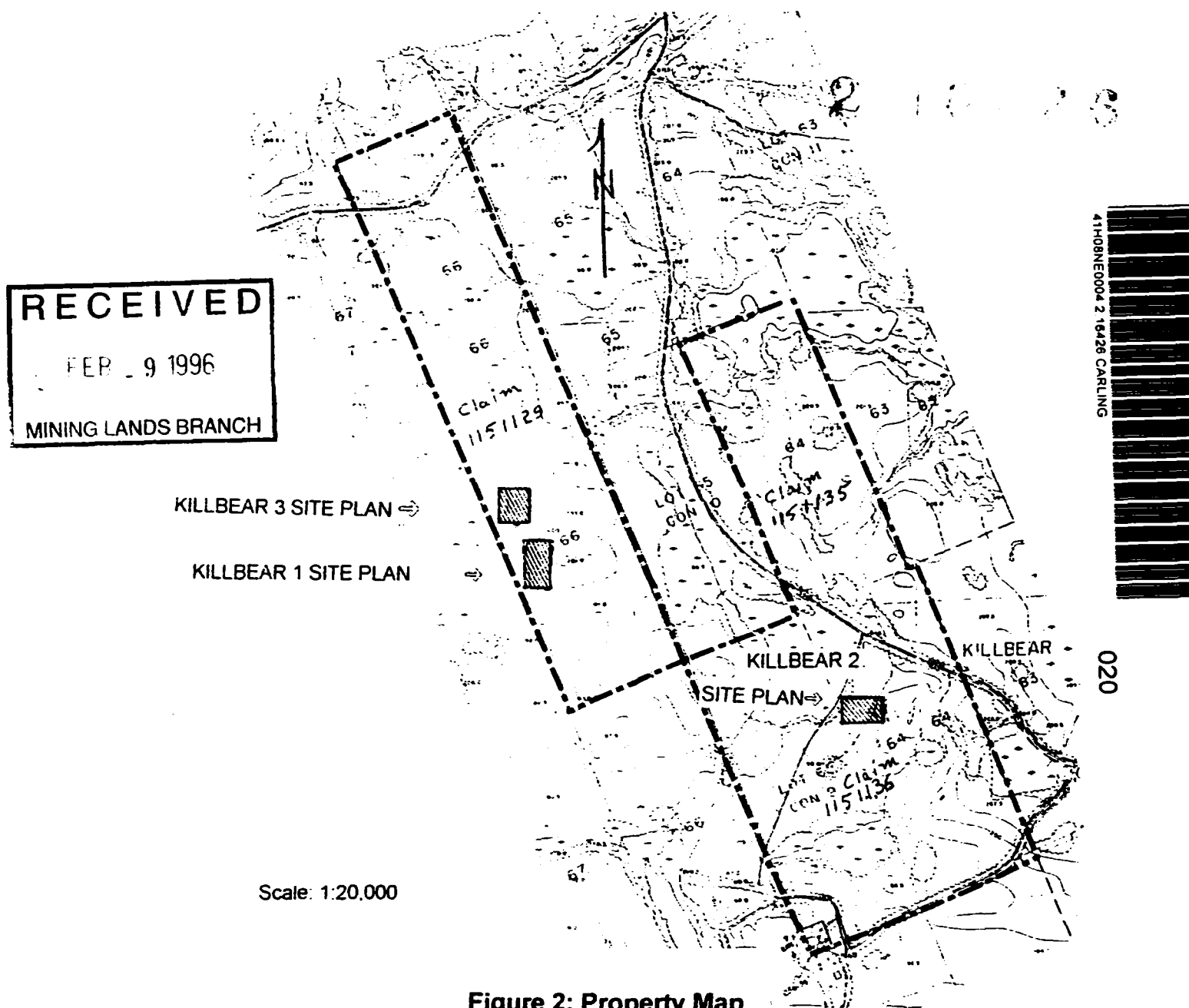

**Figure 2: Property Map**

## PROPERTY

The Woods Road property comprises approximately 947 acres and is more particularly described in TABLE 1 (Figure 2).

Assessment will be filed for the current work on the claims, and it is anticipated, as a result, that sufficient credits should be available to keep the entire claim group in good standing for some three years from the date of submission.

**TABLE 1: WOODS ROAD PROPERTY**

<u>Claim No</u>	<u>Township</u>	<u>Lot</u>	<u>Conc.</u>	<u>Area</u>	<u>Recording Date</u>
1151130	Carling	S/2 7	VI	50 ac	Aug. 11, 1992
1151131	Carling	N/2 6,7	V	100 ac	Aug. 11, 1992
1151132	Carling	4,5	V	200 ac	Aug. 11, 1992
1151133	Carling	8,9,10	V	300 ac	Aug. 11, 1992
1191217	Carling	S/2 10,11	VI	97 ac	July 22, 1993
1191585	Carling	S/2 6, 7 N/2 6, 7	V IV	200 ac	Nov. 18, 1994

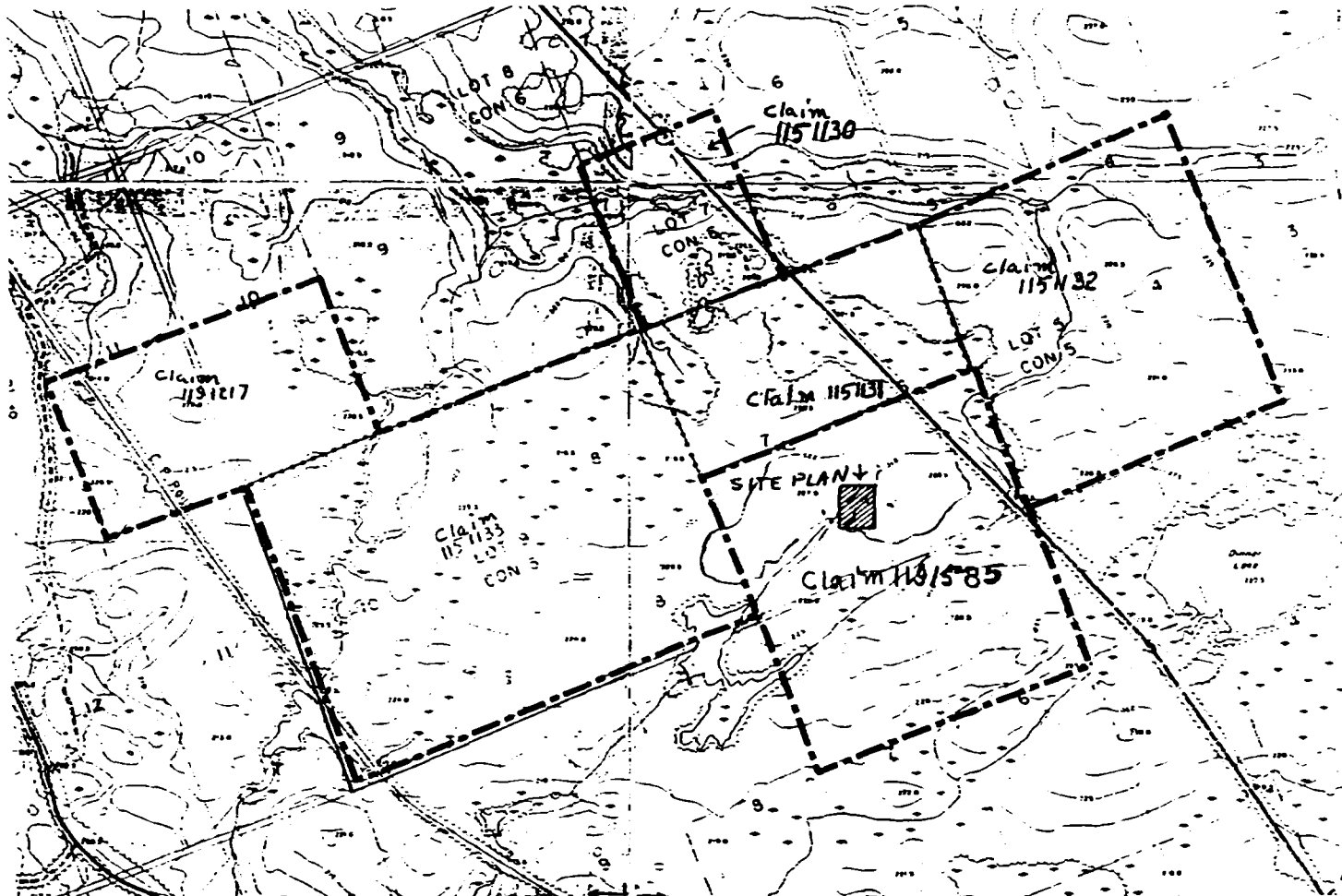

Scale: 1:20,000

RECEIVED Figure 2: Property Map

FEB 9 1996

Page 3

MINING LANDS BRANCH

### PROPERTY

The Jacknife Harbour property comprises approximately 149 acres and is more particularly described in TABLE 1 (Figure 2).

Assessment will be filed for the current work on the claims, and it is anticipated, as a result, that sufficient credits should be available to keep the entire claim group in good standing for some five years from the date of submission.

**TABLE 1: JACKNIFE HARBOUR PROPERTY**

<u>Claim No</u>	<u>Township</u>	<u>Lot</u>	<u>Conc.</u>	<u>Area</u>	<u>Recording Date</u>
1191213	Carling	N/2 71	X	49.4 ac	May 4, 1993
1191214	Carling	Pt. 73	X	100 ac.	May 4, 1993

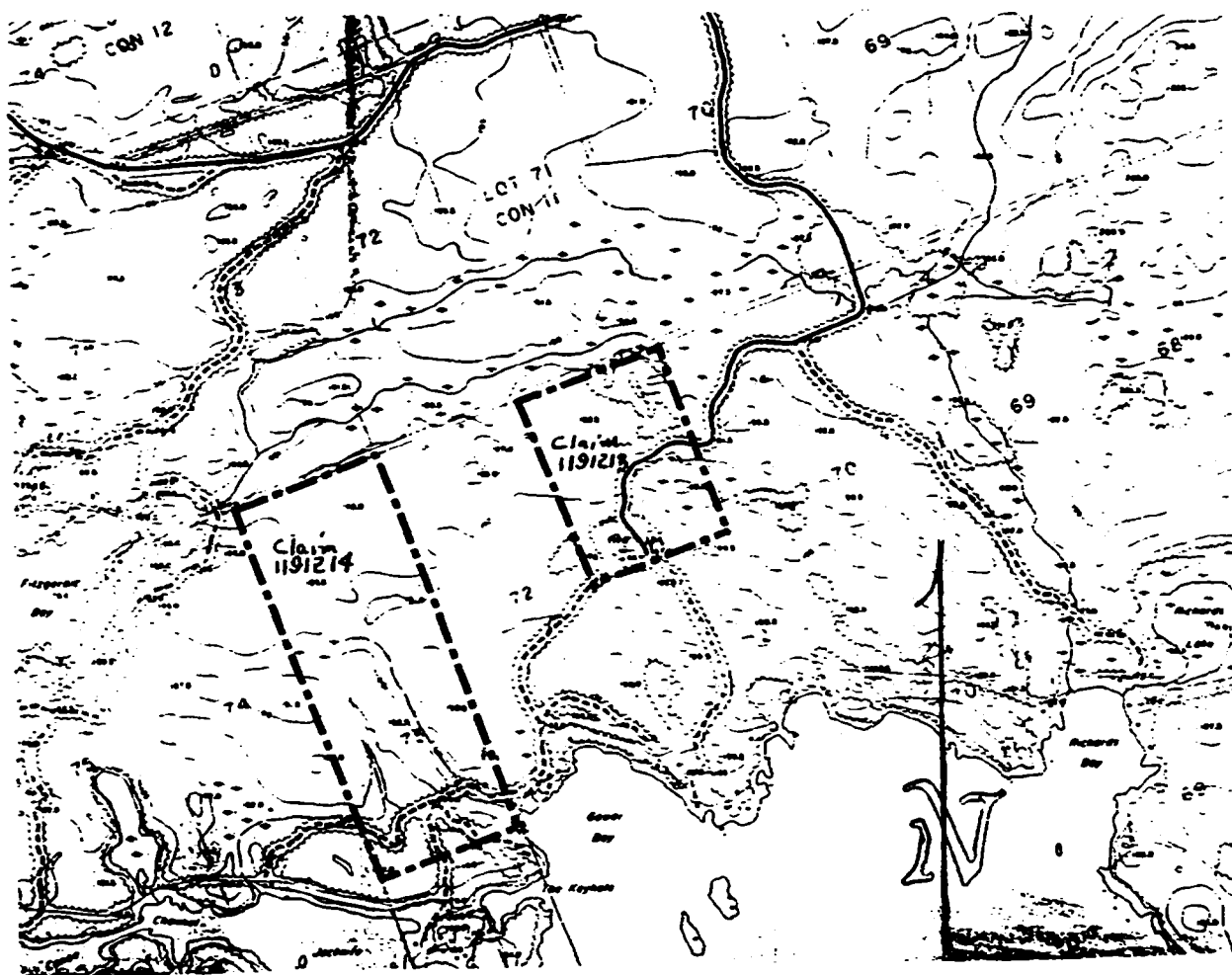

Scale: 1:20,000  
Figure 2: Property Map

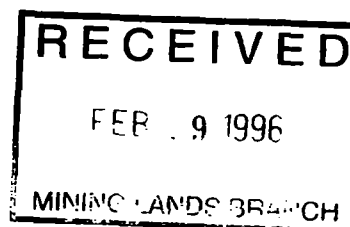

000

1:10000

10°-18.4' W Declination

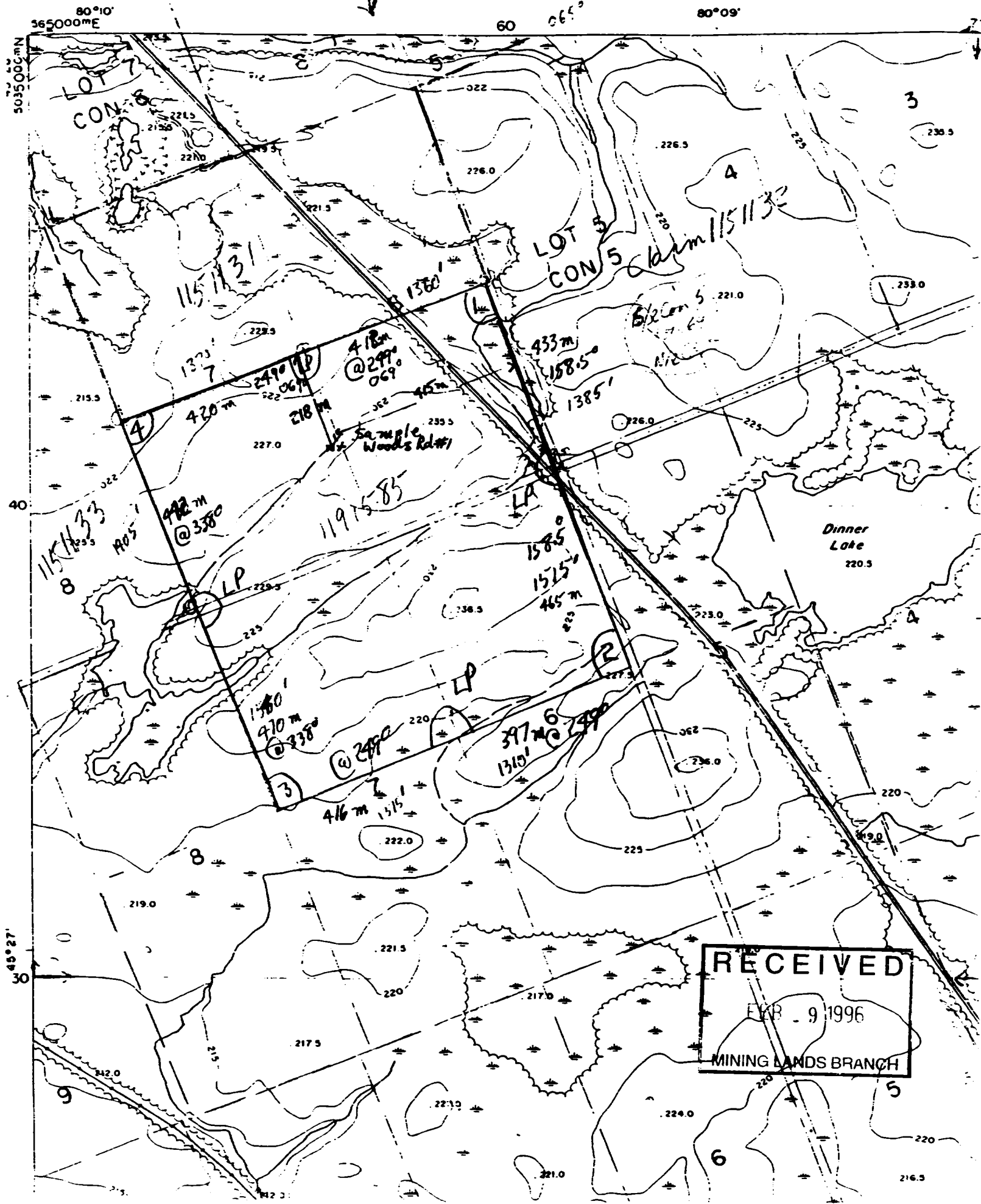

RECEIVED  
 FEB 9 1996  
 MINING LANDS BRANCH

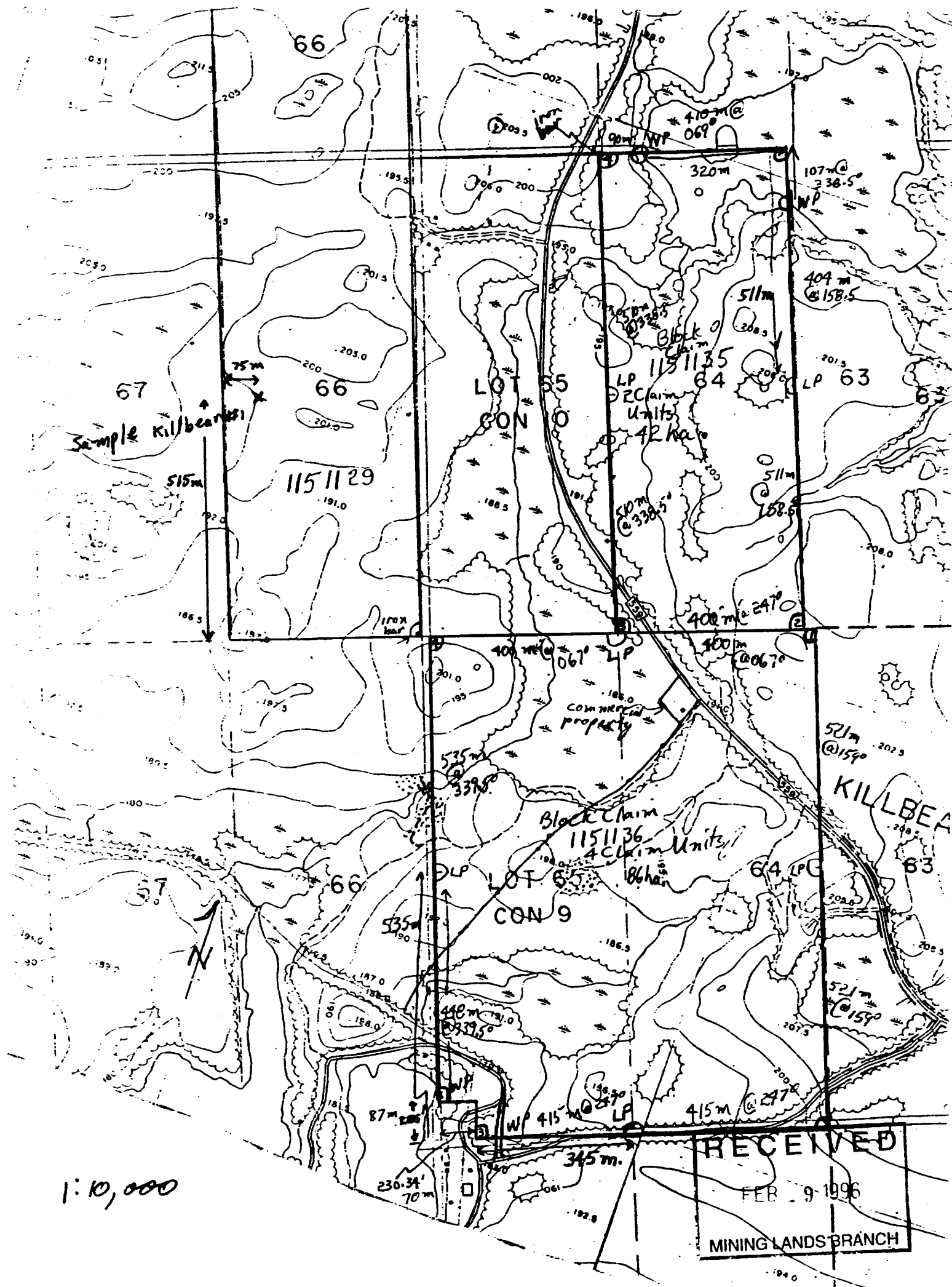

1:10,000

RECEIVED  
FEB 9 1996  
MINING LANDS BRANCH



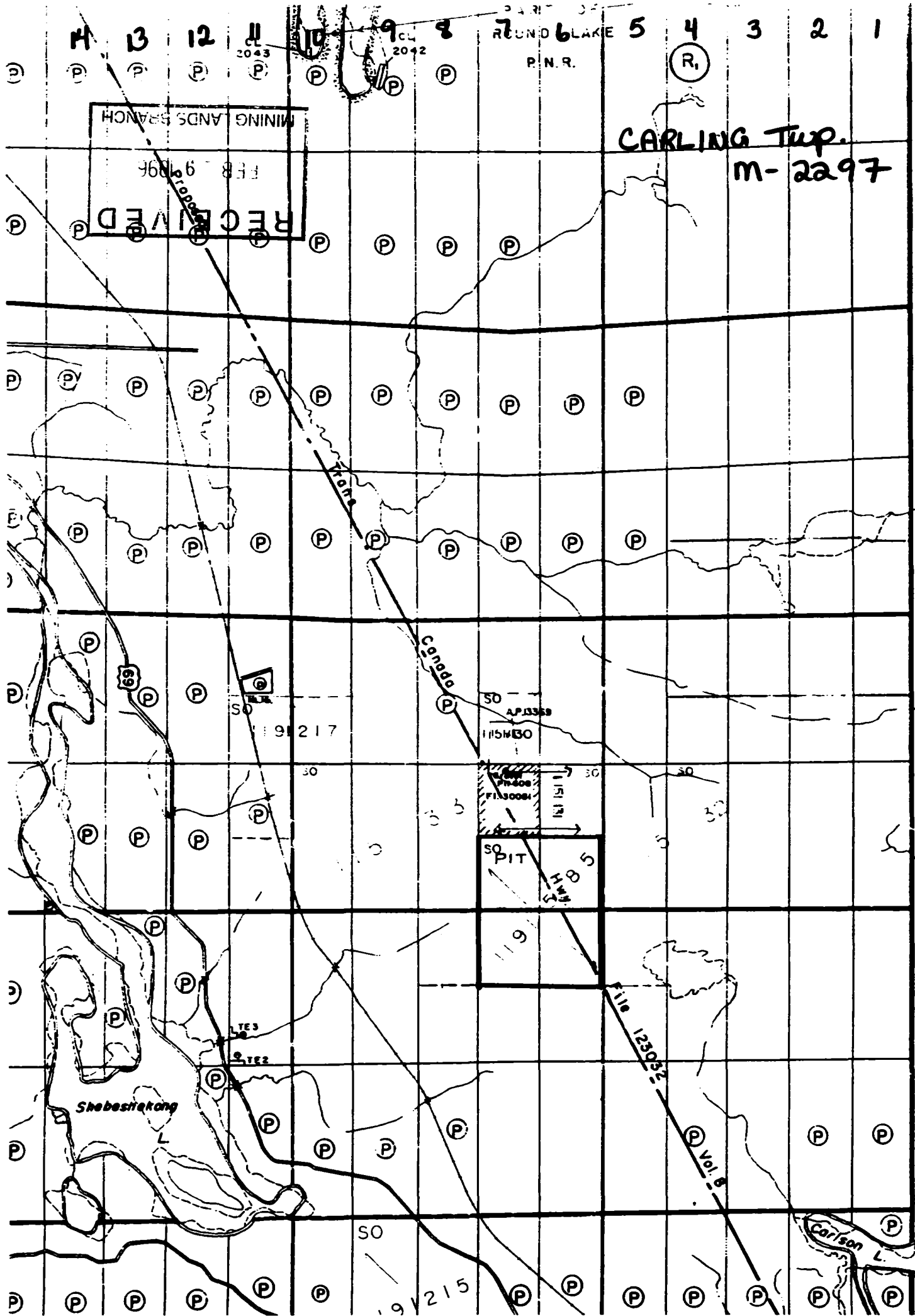

X

IX

VII

VII

VI

V

IV

III

II

ug

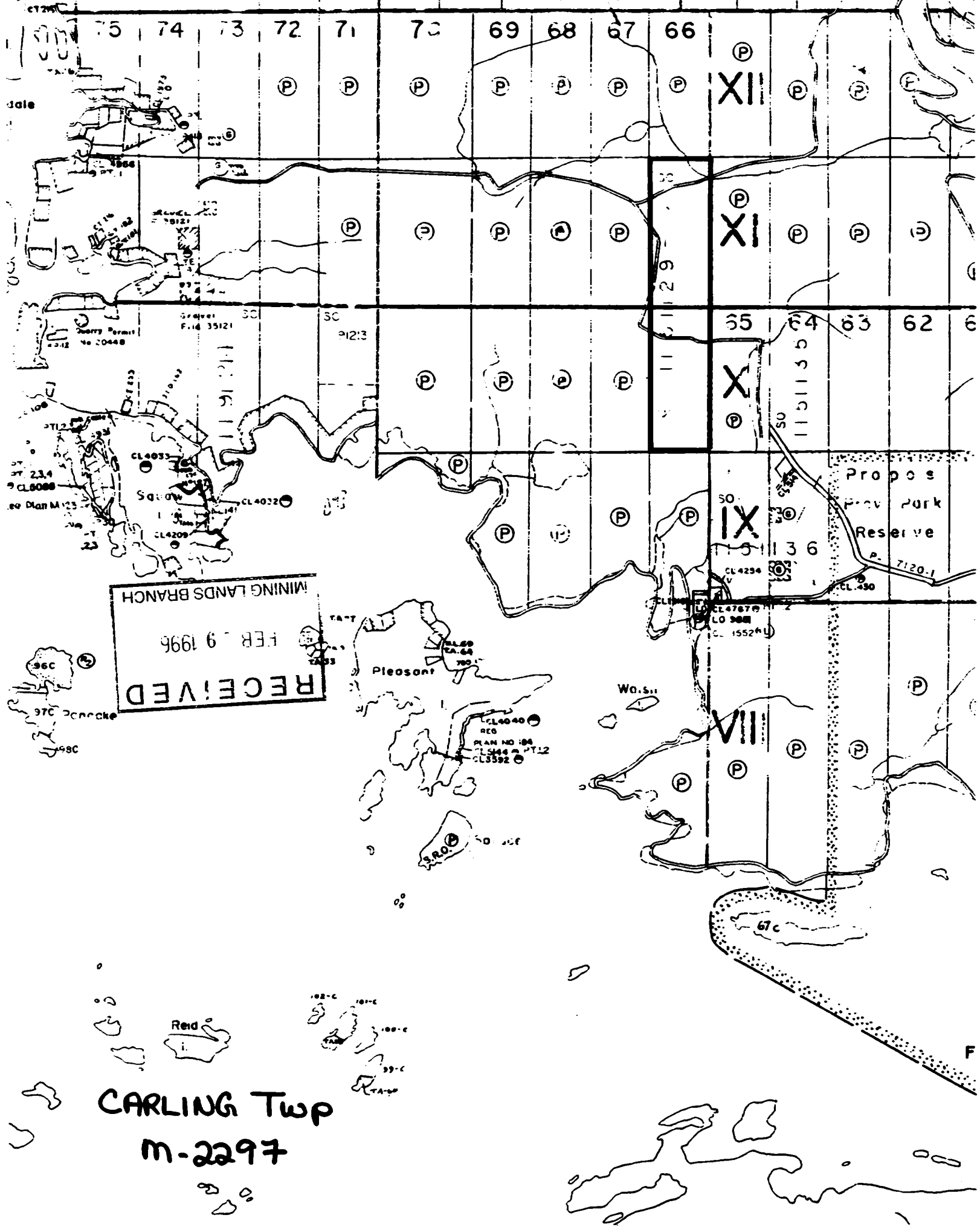

RECEIVED  
 FEB 9 1996  
 MINING LANDS BRANCH

Proposed  
 Park  
 Reserve

CARLING Twp  
 M-2297

XII

XI

X

IX

VIII

Original Filed 35121

91213

55

64

63

62

6

50

36

50

CL4254

CL4767

LO 908

CL 155241

CL4033

CL4032

CL4209

CL4040

REG

PLAN NO: 84

CL3592

Pleasant

Wass

Reid

102-C

101-C

100-C

99-C

Range

67c

F

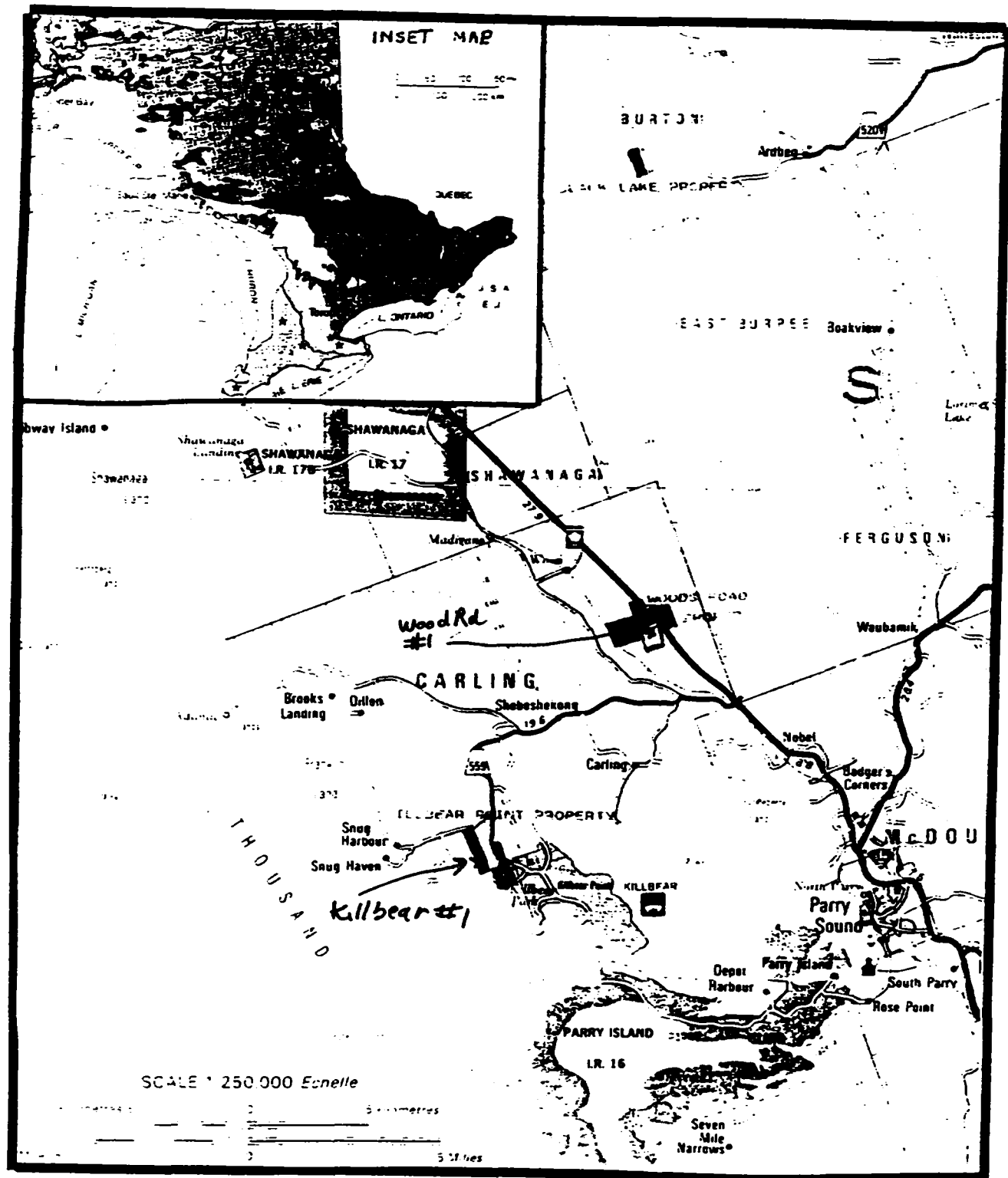

Figure 1: Location Map



Ministry of Northern Development and Mines

Ontario

Report of Work Conducted After Recording Claim

Mining Act

Res. Dep. Sudbury  
Transaction Number  
**W9690.00006**

Personal information collected on this form is obtained under the authority of the Mining Act. This information will be used for correspondence. Questions about this collection should be directed to the Provincial Manager, Mining Lands, Ministry of Northern Development and Mines, Fourth Floor, 188 Cedar Street, Sudbury, Ontario, P9E 8A8, telephone (705) 670-7284.

**2.16426**

- Instructions:
- Please type or print and submit in duplicate.
  - Refer to the Mining Act and Regulations for requirements of the Recorder.
  - A separate copy of this form must be completed.
  - Technical reports and maps must accompany this form.
  - A sketch, showing the claims the work is assigned to, must be submitted.



41H08NE0004 2 16426 CARLING

900

Recorded Holder(s) <b>JAMES R TRUSLER</b>	Client No. <b>203 903</b>
Address <b>143 TEMPERANCE ST AURORA, ONT L9G 6R5</b>	Telephone No. <b>905-727-5084</b>
Mining Division <b>SOUTHERN ONTARIO</b>	M or G Plan No. <b>M2297</b>
Township/Area <b>CARLING</b>	
Dates Work Performed From: <b>SEPT. 1, 1995</b> To: <b>JAN 31, 1996</b>	

Work Performed (Check One Work Group Only)

Work Group	Type
<input type="checkbox"/> Geotechnical Survey	
<input checked="" type="checkbox"/> Physical Work, Including Drilling	<b>REMOVAL OF LARGE SAMPLES AND PREPARATION FOR ASTM TESTS - Conducting ASTM Tests</b>
<input type="checkbox"/> Rehabilitation	
<input checked="" type="checkbox"/> Other Authorized Work	
<input type="checkbox"/> Assays	
<input type="checkbox"/> Assignment from Reserve	

**RECEIVED**  
FEB - 9 1996  
MINING LANDS BRANCH

Total Assessment Work Claimed on the Attached Statement of Costs \$ **3,923**

Note: The Minister may reject for assessment work credit all or part of the assessment work submitted if the recorded holder cannot verify expenditures claimed in the statement of costs within 30 days of a request for verification.

Persons and Survey Company Who Performed the Work (Give Name and Address of Author of Report)

Name	Address
<b>JAMES R TRUSLER</b>	<b>143 TEMPERANCE ST AURORA ONT L9G 6R5</b>
<b>SMITH MONUMENT CO LTD</b>	<b>349 WESTON RD. TORONTO, ONT M6N 3P7</b>
<b>INCHCAPE TESTING SERVICES</b>	<b>3210 AMERICAN DRIVE, MISSISSAUGA, ONT. L4V 1G3</b>

attach a schedule if necessary)

Certification of Beneficial Interest \* See Note No. 1 on reverse side

I certify that at the time the work was performed, the claims covered in this work report were recorded in the current holder's name or held under a beneficial interest by the current recorded holder.

Date: **JAN 31/96** Recorded Holder or Agent (Signature): *[Signature]*

Certification of Work Report

I certify that I have a personal knowledge of the facts set forth in this Work report, having performed the work or witnessed same during and/or after its completion and annexed report is true.

Name and Address of Person Certifying: **JAMES R TRUSLER 143 TEMPERANCE ST AURORA ONT**

Telephone No.: **905-727-5084** Date: **JAN 31, 1996** Certified By (Signature): *[Signature]*

For Office Use Only

Total Value Cr. Recorded	Date Recorded <b>Feb 1/96</b>	Mining Recorder <i>[Signature]</i>	Received Stamp <b>SOUTHERN ONTARIO MINING DIVISION RECEIVED FEB 4 1996 ATR 7,8,9,10,11,12,1,2,3,4,5</b>
	Dated Approval Date <b>May 1/96</b>	Date Approved	
	Date Notice for Amendments Sent		

Work Report Number for Applying Reserve	Claim Number (see Note 2)	Number of Claim Units
2.16420	1151129	4
	1191585	4
	1191217	2
<b>Total Number of Claims</b>		<b>3</b>

Value of Assessment Work Done on this Claim	Value Applied to this Claim
\$2000	<del>\$1600</del>
\$1923	\$323
<b>Total Value Work Done</b>	
<b>\$3923</b>	<b>\$1923</b>

Value Assigned from this Claim	Reserve: Work to be Claimed at a Future Date
\$323	\$2000
<b>Total Assigned From</b>	
<b>\$323</b>	<b>\$2,000</b>

**RECEIVED**  
 FEB - 9 1996  
 MINING LANDS BRANCH

Credits you are claiming in this report may be cut back. In order to minimize the adverse effects of such deletions, please indicate from which claims you wish to prioritize the deletion of credits. Please mark (✓) one of the following:

1.  Credits are to be cut back starting with the claim listed last, working backwards.
2.  Credits are to be cut back equally over all claims contained in this report of work.
3.  Credits are to be cut back as prioritized on the attached appendix.

In the event that you have not specified your choice of priority, option one will be implemented.

**Note 1:** Examples of beneficial interest are unrecorded transfers, option agreements, memorandum of agreements, etc., with respect to the mining claims.

**Note 2:** If work has been performed on patented or leased land, please complete the following:

I certify that the recorded holder had a beneficial interest in the patented or leased land at the time the work was performed.	Signature	Date
---	-----------	------



2-16426

Personal information collected on this form is obtained under the authority of the Mining Act. This information will be used to maintain a record and ongoing status of the mining claim(s). Questions about this collection should be directed to the Provincial Manager, Minings Lands, Ministry of Northern Development and Mines, 4th Floor, 159 Cedar Street, Sudbury, Ontario P3E 6A5, telephone (705) 670-7264.

Les renseignements personnels contenus dans la présente formule sont recueillis en vertu de la Loi sur les mines et serviront à tenir à jour un registre des concessions minières. Adresser toute question sur la collecte de ces renseignements au chef provincial des terrains miniers, ministère du Développement du Nord et des Mines, 159, rue Cedar, 4<sup>e</sup> étage, Sudbury (Ontario) P3E 6A5, téléphone (705) 670-7264.

1. Direct Costs/Coûts directs

Type	Description	Amount Montant	Totals Total global
Wages Salaires	Labour Main-d'oeuvre		
	Field Supervision Supervision sur le terrain		
Contractor's and Consultant's Fees Droits de l'entrepreneur et de l'expert-conseil	Type sampling <i>sample preparation @ 1275</i>		
	<i>sawing rock #130</i>		
	<i>ASTM Testing #1391</i>		3596
Supplies Used Fournitures utilisées	Type		
Equipment Rental Location de matériel	Type		
Total Direct Costs Total des coûts directs			3,596

2. Indirect Costs/Coûts Indirects

\*\* Note: When claiming Rehabilitation work Indirect costs are not allowable as assessment work. Pour le remboursement des travaux de réhabilitation, les coûts indirects ne sont pas admissibles en tant que travaux d'évaluation.

Type	Description	Amount Montant	Totals Total global
Transportation Transport	Type <i>personal car</i>		
	<i>815 km @ .30</i>	244.50	
			244.50
Food and Lodging Nourriture et hébergement	<i>food &amp; lodging in field</i>	82.94	82.94
Mobilization and Demobilization Mobilisation et démobilitation			
Sub Total of Indirect Costs Total partiel des coûts indirects			326.94
Amount Allowable (not greater than 20% of Direct Costs) Montant admissible (n'excédant pas 20 % des coûts directs)			326.94
Total Value of Assessment Credit (Total of Direct and Allowable Indirect costs) Valeur totale du crédit d'évaluation (Total des coûts directs et indirects admissibles)			689.23

Note: The recorded holder will be required to verify expenditures claimed in this statement of costs within 30 days of a request for verification. If verification is not made, the Minister may reject for assessment work all or part of the assessment work submitted.

Note : Le titulaire enregistré sera tenu de vérifier les dépenses demandées dans le présent état des coûts dans les 30 jours suivant une demande à cet effet. Si la vérification n'est pas effectuée, le ministre peut rejeter tout ou une partie des travaux d'évaluation présentés.

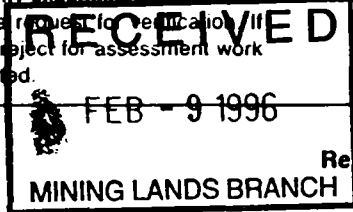

Filing Discounts

1. Work filed within two years of completion is claimed at 100% of the above Total Value of Assessment Credit.
2. Work filed three, four or five years after completion is claimed at 50% of the above Total Value of Assessment Credit. See calculations below:

Remises pour dépôt

1. Les travaux déposés dans les deux ans suivant leur achèvement sont remboursés à 100 % de la valeur totale susmentionnée du crédit d'évaluation.
2. Les travaux déposés trois, quatre ou cinq ans après leur achèvement sont remboursés à 50 % de la valeur totale du crédit d'évaluation susmentionné. Voir les calculs ci-dessous.

Total Value of Assessment Credit	Total Assessment Claimed
	× 0.50 =

Valeur totale du crédit d'évaluation	Evaluation totale demandée
	× 0,50 =

Certification Verifying Statement of Costs

I hereby certify: that the amounts shown are as accurate as possible and these costs were incurred while conducting assessment work on the lands shown on the accompanying Report of Work form.

Attestation de l'état des coûts

J'atteste par la présente : que les montants indiqués sont le plus exact possible et que ces dépenses ont été engagées pour effectuer les travaux d'évaluation sur les terrains indiqués dans la formule de rapport de travail ci-joint.

that as Recorded Holder I am authorized (Recorded Holder, Agent, Position in Company)

Et qu'à titre de \_\_\_\_\_ je suis autorisé (titulaire enregistré, représentant, poste occupé dans la compagnie)

to make this certification

à faire cette attestation.

Signature: *[Signature]* Date: *Jan 31, 1996*

Ministry of  
Northern Development  
and Mines

Ministère du  
Développement du Nord  
et des Mines

Geoscience Assessment Office  
933 Ramsey Lake Road  
6th Floor  
Sudbury, Ontario  
P3E 6B5

Telephone: (705) 670-5853  
Fax: (705) 670-5863

April 24, 1996

Our File: 2.16426  
Transaction #: W9690.00006

Mining Recorder  
Ministry of Northern Development & Mines  
MacDonald Block, Room M2-17  
900 Bay Street  
Toronto, Ontario  
M7A 1C3

Dear Mr. Denomme:

**SUBJECT: APPROVAL OF ASSESSMENT WORK CREDIT ON MINING LAND, CLAIMS  
80.1151129 & 1191585 IN CARLING TOWNSHIP**

Assessment work credit has been approved as outlined on the Declaration of Assessment Work Form accompanying this submission. The credit has been approved under Section 18(4)(INDUS) of the Assessment Work Regulation.

**THE APPROVAL DATE IS APRIL 23, 1996.**

If you have any questions regarding this correspondence, please contact Lucille Jerome at (705) 670-5858.

Yours sincerely,  
ORIGINAL SIGNED BY:



Ron C. Gashinski  
Senior Manager, Mining Lands Section  
Mines and Minerals Division

 LBJ/jl  
Enclosure:

cc: Resident Geologist  
Sudbury, Ontario

✓ Assessment Files Library  
Sudbury, Ontario



THE TOWNSHIP  
OF  
**2.16426**  
**CARLING**

DISTRICT OF  
PARRY SOUND  
**SOUTHERN ONTARIO**  
MINING DIVISION

SCALE: 1-INCH = 40 CHAINS

**LEGEND**

RECEIVED

PATENTED LAND	or (P)	C.S.
CROWN LAND SALE FILE # 1996	(C)	Loc.
LEASES	(L)	L.O.
LOCATED LAND	(M)	M.R.O.
LICENSE OF OCCUPATION	(O)	S.R.O.
MINING RIGHTS ONLY	(M)	
SURFACE RIGHTS ONLY	(S)	
ROADS	(R)	
IMPROVED ROADS	(IR)	
KINGS' HIGHWAYS	(KH)	
RAILWAYS	(R)	
POWER LINES	(P)	
MARSH OR MUSKOG	(M)	
MINES	(M)	
CANCELLED	(C)	
PATENTED S.R.O.	(P)	

**NOTES**

400' Reserve to the Dept of Lands & Forests shown thus: \_\_\_\_\_

For status of summer resort locations shown thus: \_\_\_\_\_ & Islands in Georgian Bay  
Please contact Dept of Lands & Forests

**This Map is Not To Be Used  
-FOR SURVEY PURPOSES-**

Land under Georgian Bay withdrawn from staking by Order in Council dated April 30, 1912

Also indicated that \_\_\_\_\_ withdrawn from staking for a 1250' x 60' proposed Provincial Park - no permit for gravel to be issued at this time

Withdrawn from Staking under Section 45 of the Mining Act (R.S.O. 1970)

File #	Date	Disposition
27126	19-Aug-70	S.R.M.R.
1964/70 18033	6/2/70	S.R.O.
1964/70 18033	2/3/76	S.R.O.

**SAND AND GRAVEL**

(S) Quarry Permit

RES. GEO. SUDBURY  
M.N.R. DIST. PARRY  
SOUND

DATE OF ISSUE  
FEB - 5 1975  
SOUTHERN ONTARIO  
MINING DIVISION

THE INFORMATION THAT APPEARS ON THIS MAP HAS BEEN COMPILED FROM VARIOUS SOURCES AND ACCURACY IS NOT GUARANTEED. THOSE WISHING TO STAKE MINING CLAIMS SHOULD CONSULT WITH THE MINING RECORDER, MINISTRY OF NORTHERN DEVELOPMENT AND MINES, FOR ADDITIONAL INFORMATION ON THE STATUS OF THE LANDS SHOWN HEREON

PLAN NO. **M-2297**  
ONTARIO  
MINISTRY OF NATURAL RESOURCES  
SURVEYS AND MAPPING BRANCH

