



WORK SHEET

WORKERS NAMES AND ADDRESSES

1) DAN BRUNNE
P.O. BOX 35
WHITEFISH FALLS
ONT POP 2HO
765-285-4422

(3) BILL BIESIK
535 SECOND ST
ESPANOLA ONT POPICO
705-869-2756

(5) IGNACACE PETHAWANAQUIT
GEN. DEL.
WHITEFISH FALLS
ONT POP 2HO

ROBER STRINGER
374 PARHAMOUNT ST
ESPANOLA ONT POPICO
705-869-

(4) DAVE BRUNDE
PO Box 2423
ESPANOLA ONT POPICO
705-869-4675

(6) KIETH STRINGER
1064 BEATRICE ST
SUDBURY ONT
705-524-5143

| <u>DATE</u> | <u>WORK PERFORMED</u> | <u>WORKER</u> | <u>HRS</u> |
|-------------|--|---------------------------------|-----------------------|
| SEPT 10/90 | - TRANSPORT ATU, FUEL, EQUIPMENT + SUPPLIES VIA BOAT TO OLD BOUZQUET FARM | (2) | 8 |
| | - BRUSH-OUT TRAIL TO CASSON LAKE | (4) | 8 |
| SEPT 12/90 | - REMOVE ALL LARGE TREES FROM EXCAVATOR ROUTE (APPROX. 2.3 KM) | (2) (5) | 8 8 |
| SEPT 13/90 | - CLEAR CUT AN-2 ZONE STRIP - HAUL TO WORK SITE GAS-PLUGGER & DRILL STEEL | (2) (5) | 8 8 |
| SEPT 17/90 | X- LOCATE AN-4 HAND-STRIP AREA X- CONTINUE CLEAR-CUT AN-2 ZONE STRIP - BRUSH-OUT TRAIL TO AN-4 ZONE | (1) (2) (4) | 8 8 8 |
| SEPT 18/90 | X- CLEAR-CUT AN-3 ZONE STRIP - CUT ROAD TO CASSON LK FOR PUMP STATION & HOSE LINE | (1) (2) (3) (4) | 10 10 10 10 |
| SEPT 19/90 | - GUIDE KOMATSU P6220LC EXCAVATOR ONTO SITE (10.5 MILES) - ERECT EQUIPMENT SHELTER - TRANSPORT ONTO SITE, ROCK SAW WATAX PUMP, 1200 HOSE & EXPLOSIVES | (1) (3) (4) | 12 12 12 |
| SEPT 20/90 | X- POWER STRIP AN-3 ZONE STRIP - CUT BTU TRAIL TO AN-4 ZONE X- DRILLED 10-2ft HOLES MECH | (1) (2) (3) (4) | 12 12 12 12 |
| SEPT 21/90 | X- COMPLETE POWER STRIPPING AN-3 ZONE STRIP X- SET-UP WATAX PUMP & PUMP LINE FOR WASHING STRIP OF AN-3 X- CONTINUED DRILL ON AN-4 ZONE (25-2ft HOLES) MECH | (1) (2) (3) (4) | 8 8 8 8 |
| SEPT 22/90 | X- WASHDOWN AN-3 ZONE STRIP | (1) (2) | 10 10 |
| SEPT 23/90 | X- CUT & CHAIN BASE-LINE FROM 0 TO 1200' WEST ? X- COMPLETE DRILLING ON AN-4 ZONE STRIP X- LOAD & BLAST 58 HOLES AN-4 ZONE MECH X- CONTINUE WASHING AN-3 ZONE STRIP | (1) (2) (5) | 10 10 10 |
| SEPT 24/90 | X- HAND MUCK AN-4 TRENCH MECH X- CUT & CHAIN BASELINE FROM 0 TO 1200' EAST ? X- EXTEND AN-3 (POWER STRIPPING) STRIP - MOVE EXCAVATOR TO AN-2 BEGIN STRIPPING | (1) (3) (4) (5) | 10 10 10 10 |
| SEPT 25/90 | X- SAMPLE AN-4 TRENCH (41 SAMPLES) MECH - POWER STRIP AN-2 ZONE STRIP X- WASHDOWN AN-2 NORTH SECTION MECH | (1) (2) (3) (4) (5) | 8 8 8 8 8 |

| | | | |
|-----------------|---|---------------|-----|
| SEPT 26/90 | X - DIAMOND SAW CHANNEL ON AN-3 ZONE MECII? | (1) | 10 |
| | X - WASHDOWN AN-2 STRIP | (2) | 10 |
| | X - CONTINUE POWER STRIPPING AN-2 STRIP | (4) | 10 |
| SEPT 27/90 | X - DIAMOND SAW CHANNELS AND BEGIN ? | (1) | 10 |
| | SAMPLING OF AN-3 ZONE | (2) | 10 |
| | Y - CONTINUE POWER STRIPPING AN-2 STRIP | (3) | 10 |
| | X - BEGIN SAMPLING AN-2 ZONE MECII | (4) | 10 |
| | X - WASHDOWN AN-2 ZONE STRIP | (5) | 10 |
| SEPT 28/90 | X - DIAMOND SAW CHANNELS & SAMPLING ? | (1) | 10 |
| | OF AN-3 ZONE CONTINUED | (2) | 10 |
| | X - WASHDOWN AN-2 ZONE STRIP | (3) | 10 |
| | - PROPERTY EXAMINATION MNR STAFF GEOLOGIST ? | (4) | 10 |
| | MIKE COSEC (SEE LETTER ATTACHED) | (5) | 10 |
| OCT 1/90 | X - WASHDOWN AN-2 ZONE STRIP | (3) | 8 |
| | X - DIAMOND SAW CHANNELS AND SAMPLING ? | (4) | 8 |
| | OF AN-3 ZONE | (5) | 8 |
| OCT 2/90 | Y - WASHDOWN AN-2 ZONE STRIP | (3) | 8 |
| | X - COMPLETE CHANNEL SAMPLING AN-3 ZONE MECII | (4) | 8 |
| OCT 4/90 | Y - COMPLETE WASHDOWN AN-2 ZONE STRIP | (3) | 8 |
| | X - TIE-IN SAMPLE LOCATIONS TO BASELINE MECII | (4) | 8 |
| OCT 6/90 | X - DIAMOND SAW CHANNELS AND SAMPLING ? | (1) | 10 |
| | AN-2 ZONE (COMPLETE) | (2) | 10 |
| | Y - GRAB SAMPLING AN-2 ZONE (COMPLETE) MECII | (6) | 10 |
| OCT 7/90 | - DE-MOB | (3) | 8 |
| | | (4) | 8 |
| TOTAL WORK DAYS | | | |
| 20 | | | |
| | | TOTAL MAN/HRS | 590 |
| | | | 590 |

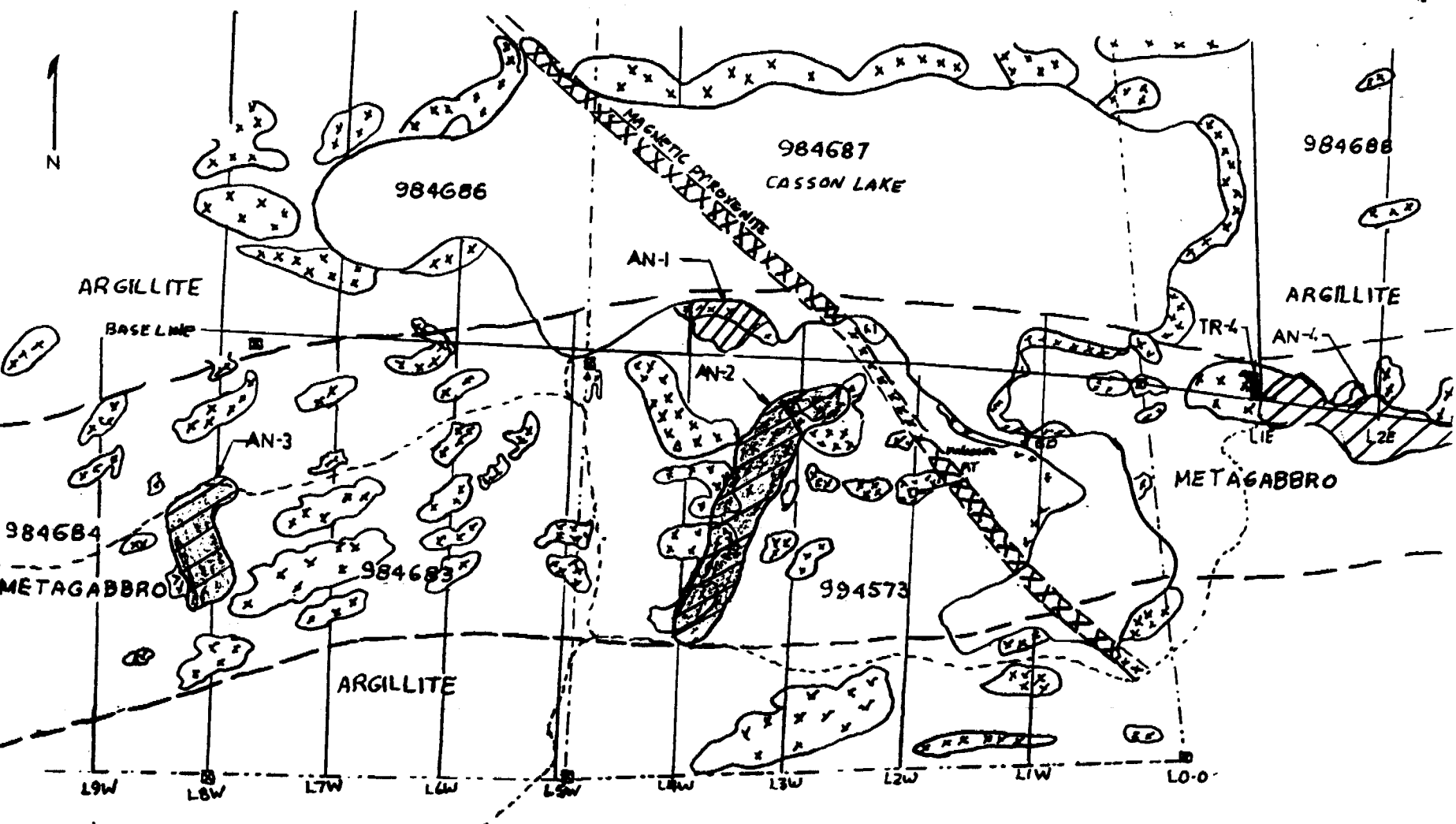

- VLF-EM ANOMALY/STRIPPED
- OUTCROP AREA
- PIT
- CLAIM POST
- CLAIM BOUNDARY

| | |
|------------------------|-----------|
| OP90-028 | OP90-028A |
| CASSON LAKE PROJECT | |
| | |
| D. BRUNNE OCT/90 | |

CASSON LAKE PROJECT
AN-4

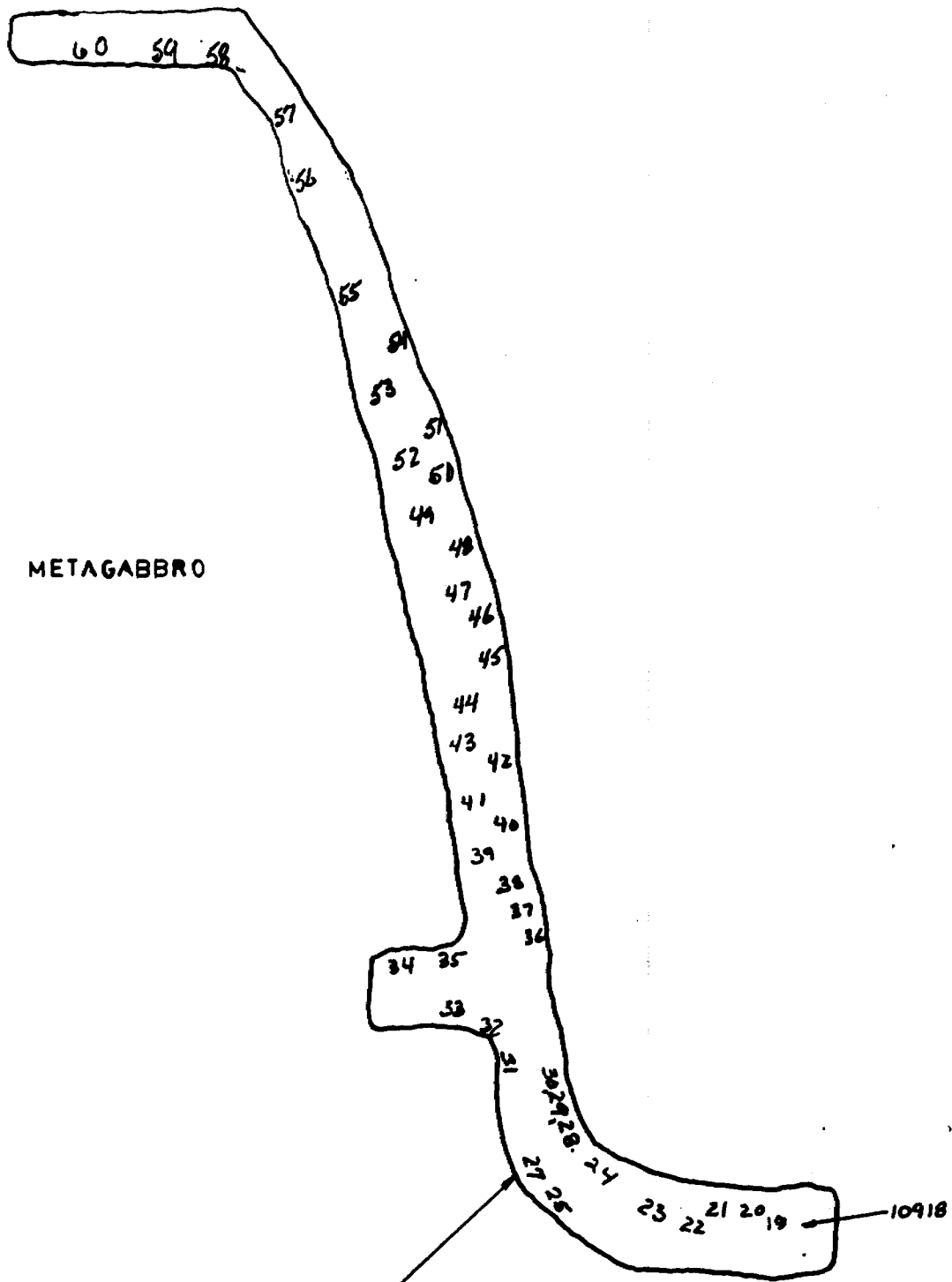

W 9170. 00 ¹⁰² ~~102~~



41104NE0067 63.5898 CURTIN

900

Refer to Sections 76 and 77, the Mining Act for assessment work requirements and the reverse side of this form for table of information.

Mining Act Report of Work

63.5898

| | |
|--|--|
| Name and Address of Recorded Holder DAN BRUNNE | Prospector's Licence No. C-33853 |
| P.O. Box 35 WHITEFISH FALLS ONT P0P 2H0 | Telephone No. 705-285-4422 |

Summary of Distribution of Credits and Work Performance

| Mining Division | Mining Claim | | Work Days Cr. | Mining Claim | | Work Days Cr. | Mining Claim | | Work Days Cr. |
|--|--------------|----------------|---------------|--------------|--------|---------------|--------------|--------|---------------|
| | Prefix | Number | | Prefix | Number | | Prefix | Number | |
| SUBBURY | | | | | | | | | |
| Township or Area G. 3005 CURTIN TWP | S | 1136064 | 98.3 | | | | | | |
| Total Assessment Credits Claimed 98.3 | | | 820 | 1000 | | | | | |
| Type of Work Performed (Check one only) | | | | | | | | | |
| <input checked="" type="checkbox"/> Manual Work | | | | | | | | | |
| <input type="checkbox"/> Shaft Sinking Drifting or other Lateral Work | | | | | | | | | |
| <input type="checkbox"/> Mechanical equipment | | | | | | | | | |
| <input type="checkbox"/> Power Stripping other than Manual (maximum credit allowed - 100 days per claim) | | | | | | | | | |
| <input type="checkbox"/> Diamond or other Core drilling | | | | | | | | | |
| <input type="checkbox"/> Core Specimens | | | | | | | | | |

| | | | |
|--|--|--|--|
| Dates when work was performed From: SEPT 10/90 To: OCT 7/90 | Total No. of Days Performed 98.3 | Total No. of Days Claimed 98.3 | Total No. of Days to be Claimed at a Future Date 0 |
|--|--|--|--|

| | | | | | | | | | | |
|---|-------------------------------|--------------------------|-------------------------------|----------------------------|-------------------------------|--------------------------|--------------|-------------|--------------|-------------|
| All the work was performed on Mining Claim(s): Indicate no. of days performed on each claim. * (See note No. 1 on reverse side) | Mining Claim 984688 | No. of Days 58 | Mining Claim 994573 | No. of Days 30.5 | Mining Claim 900004 | No. of Days 10 | Mining Claim | No. of Days | Mining Claim | No. of Days |
| | | | | 240 | | | | | | |

Required information eg. type of equipment, Names, Addresses, etc. (See Table on reverse side)
If space below is insufficient, attach schedules with required information and location sketches

SEE WORK SHEET (ATTACHED)

ONTARIO GEOLOGICAL SURVEY
GIS - ASSESSMENT FILES

JAN 22 1992

RECEIVED

RECORDED

APR 03 1991

Receipt MH

Certification of Beneficial Interest * (See Note No. 2 on reverse side)

I hereby certify that, at the time the work was performed, the claims covered in this report of work were recorded in the current recorded holder's name or held under a beneficial interest by the current recorded holder.

Date: **MAR 25/90** Recorded Holder or Agent (Signature): **D. Brunne**

Certification Verifying Report of Work

I hereby certify that I have a personal and intimate knowledge of the facts set forth in the Report of Work annexed hereto, having performed the work or witnessed same during and/or after its completion and the annexed report is true.

Name and Address of Person Certifying: **DAN A BRUNNE P.O. Box 35**

Telephone No.: **285-4422** Date: **April 3/91** Certified By (Signature): **D. Brunne**

For Office Use Only

Work Assignments

Received Stamp: **SUBBURY MINING DIV. RECEIVED APR 5 - 1991**

11:20 a.m.

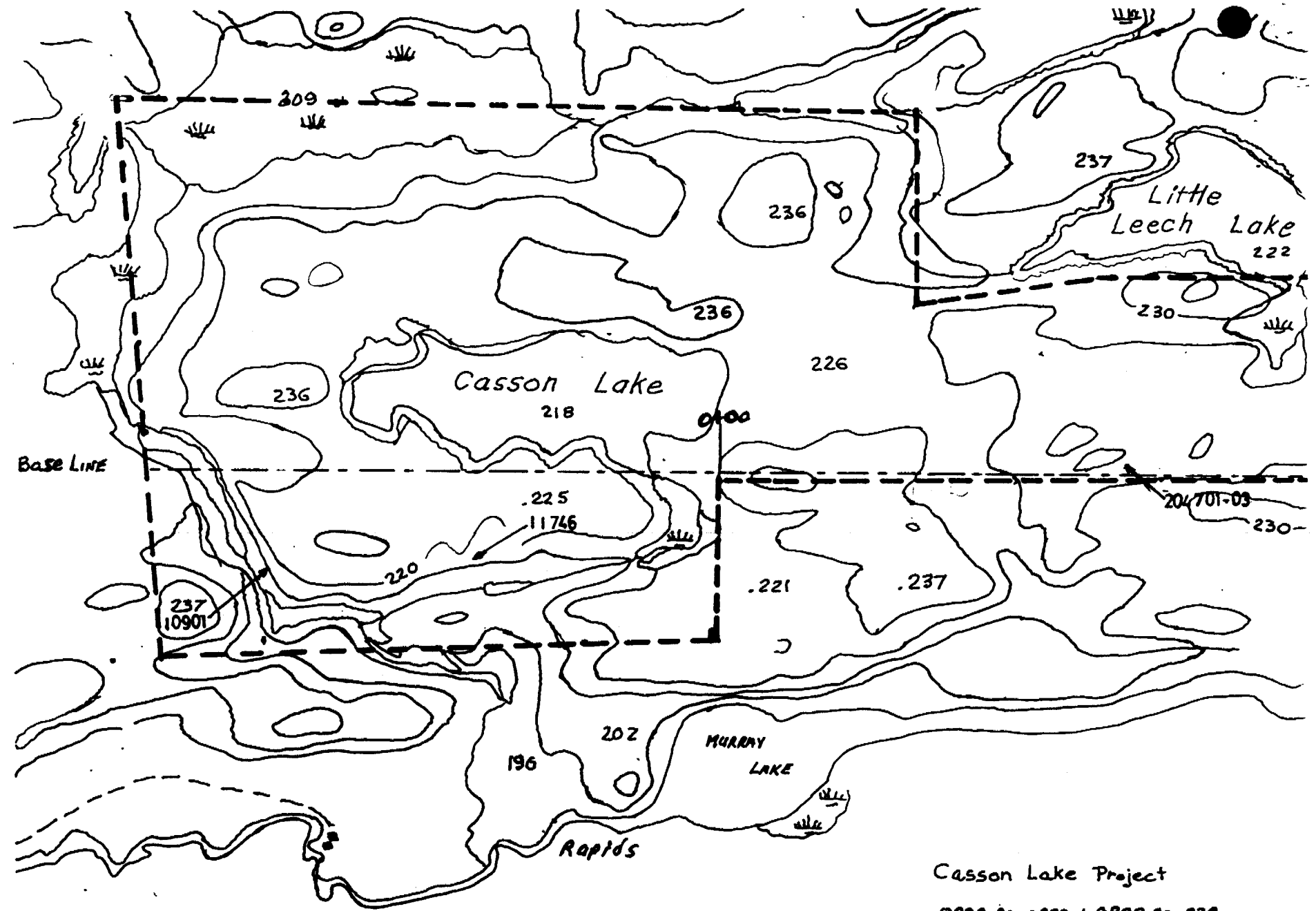

Scale = 1:10,000

Casson Lake Project
 OPAP-90-028A + OPAP-90-028B
 DAN Brunne + Roger Stringer