



ONTARIO

THE MINING ACT REPORT OF WORK

A separate form is required for each type of work to be recorded.

To the Recorder of Sudbury Mining Division

I, Stanley J. White name of Recorded Holder C-23818 Miner's Licence

P.O. Box 55 Whitefish Falls, Ontario Post Office Address

do hereby report the performance of 66 days of Trenching with Tongs & Hammer type of work

not before reported to be applied on the following contiguous claims

Table with 6 columns: Claim No., Days, Claim No., Days, Claim No., Days. Includes a barcode with number 41104NE0092 CURTIN13C1 CURTIN and the number 010.

All the work was performed on Mining Claim (s) 397977 (In the case of geological and/or geophysical survey (s) where more than 18 claims are involved attach a schedule)

READ CAREFULLY: THE FOLLOWING INFORMATION IS REQUIRED BY THE MINING RECORDER.

- For Manual Work, Stripping or Opening up of Mines, Sinking Shafts or Other Actual Mining Operations - Names and addresses of the men who performed the work and the dates and hours of their employment.
For Diamond and other Core Drilling - Footage, No. and angle of holes and diameter of core. Name and address of owner or operator of drill. Dates when drilling was done. Signed core log and sketch in duplicate.
For Compressed Air or Other Power Driven or Mechanical Equipment
Type of drill or equipment. Names and addresses of men engaged in operating equipment and the dates and hours of their employment.
For Power Stripping - Type of equipment. Name and address of owner or operator. Amount expended. Dates on which work was done. Proof of actual cost must be submitted within 30 days of recording.
With each of the above types of work sketches are required to show the location and extent of the work in relation to the nearest claim post. In the case of diamond or other core drilling the sketch must be submitted in duplicate.
For Geophysical, Geological, Geochemical Surveys and Expenditure Credits - the name of author of report. Covering dates of survey (linecutting & office). Type of instrument used. Total amount of expenditure. Technical reports, maps, expenditure breakdown, receipts must be filed in duplicate with the Minister within 60 days of recording.
For Land Survey - the name and address of Ontario Land surveyor.

The Required Information is as Follows: (Attach a list if this space is insufficient)

Unreadable information on the original

Date Signature of Recorded Holder or Agent

The Mining Act Certificate Verifying Report of Work

(Post Office Address)

hereby certify:

- 1. That I have a personal and intimate knowledge of the facts set forth in the report of work annexed hereto, having performed the work or witnessed same during and/or after its completion.
2. That the annexed report is true.

Dated Jan. 16/77 19

DUPLICATE COPY POOR QUALITY ORIGINAL TO FOLLOW

THE PENALTY FOR MAKING A FALSE STATEMENT IN THIS REPORT AND/OR CERTIFICATE IS \$500. OR SIX MONTHS IMPRISONMENT OR BOTH

CURTIN TWP.

#77-16

FILE: S. 397977



RECEIVED

MAR 1 1977

A separate form is required for each type of work to be recorded.

Ca Ni

THE MINING ACT REPORT OF WORK

To the Recorder of Sudbury Reg. Mining Division

I, Thomas J. ... name of Recorded Holder C. 23818 Miner's Licence

P. C. ... Post Office Address MECHANICAL

do hereby report the performance of 26 days of mechanical work type of work

not before reported to be applied on the following contiguous claims

Claim No.	Days	Claim No.	Days	Claim No.	Days
34741	22				
77	22				
78	22				

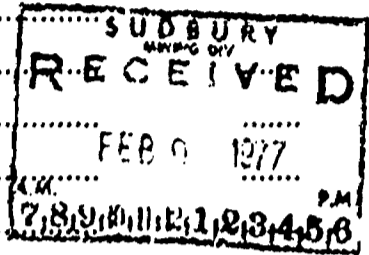

All the work was performed on Mining Claim (s) 397977
(In the case of geological and/or geophysical survey (s) where more than 18 claims are involved attach a schedule)

READ CAREFULLY: THE FOLLOWING INFORMATION IS REQUIRED BY THE MINING RECORDER.

- For Manual Work, Stripping or Opening up of Mines, Sinking Shafts or Other Actual Mining Operations - Names and addresses of the men who performed the work and the dates and hours of their employment.
- For Diamond and other Core Drilling - Footage, No. and angle of holes and diameter of core. Name and address of owner or operator of drill. Dates when drilling was done. Signed core log and sketch in duplicate.
- For Compressed Air or Other Power Driven or Mechanical Equipment - Type of drill or equipment. Names and addresses of men engaged in operating equipment and the dates and hours of their employment.
- For Power Stripping - Type of equipment. Name and address of owner or operator. Amount expended. Dates on which work was done. Proof of actual cost must be submitted within 30 days of recording.
- With each of the above types of work sketches are required to show the location and extent of the work in relation to the nearest claim post. In the case of diamond or other core drilling the sketch must be submitted in duplicate.
- For Geophysical, Geological, Geochemical Surveys and Expenditure Credits - the name of author of report. Covering dates of survey (linecutting & office). Type of instrument used. Total amount of expenditure. Technical reports, maps, expenditure breakdown, receipts must be filed in duplicate with the Minister within 60 days of recording.
- For Land Survey - the name and address of Ontario Land surveyor.

The Required Information is as Follows: (Attach a list if this space is insufficient)

Home ...
 Home ...
 Home ...
 Home ...

Geological Branch ODM ASSESSMENT FILES RESEARCH OFFICE

Date FEB 14 1977 Signature of Recorded Holder or Agent Thomas J. ...

RECEIVED The Mining Act Certificate Verifying Report of Work

SUDBURY MINING DIVISION RECEIVED FEB 14 1977 AM 7 8 | 9 | 10 | 11 | 12 | 1 | 2 | 3 | 4 | 5 | 6 PM

I, Thomas J. ... (Post Office Address)

- hereby certify:
- That I have a personal and intimate knowledge of the facts set forth in the report of work annexed hereto, having performed the work or witnessed same during and/or after its completion.
 - That the annexed report is true.

Dated Jan. 16 1977 Signature Thomas J. ...

Jan. 16 1977

THE PENALTY FOR MAKING A FALSE STATEMENT IN THIS REPORT AND/OR CERTIFICATE IS \$500. OR SIX MONTHS IMPRISONMENT OR BOTH

397976
4 CLAIM NOS 397976 CURTIN Twp 1

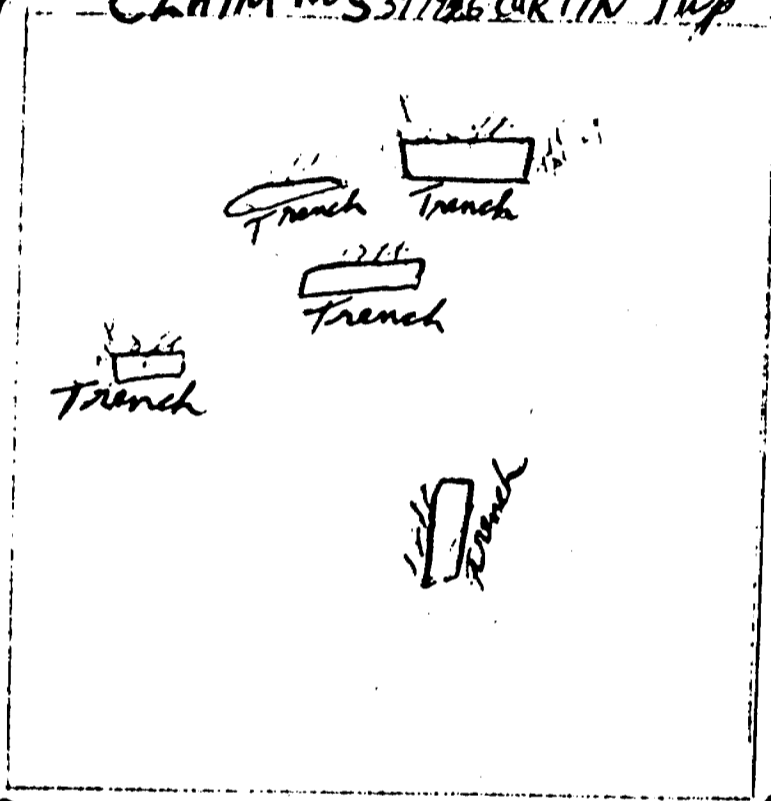

3 Claim No 397976 Curtin Twp 2

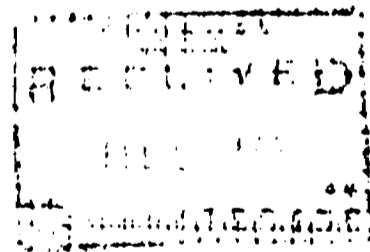



41104NE0092 CURTIN13C1 CURTIN

CURTIN TWP.
(M 745)

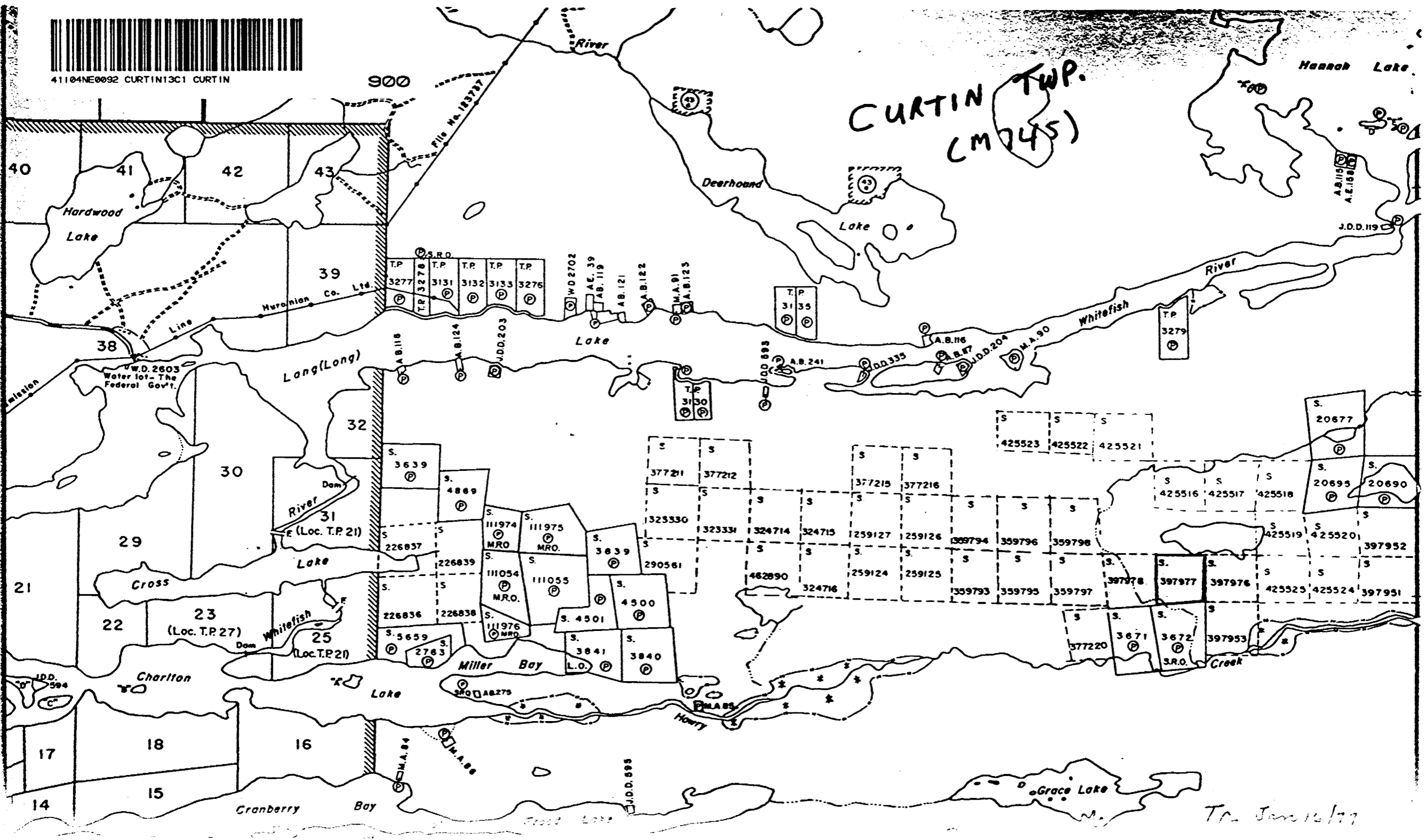

To June 16/77