

DRURY-0019-D1

Load: 16 mm



ONTARIO

THE MINING ACT REPORT OF WORK

A separate form is required for each type of work to be recorded.

To the Recorder of... Sudbury... Mining Division
Stanley Grimsell C-28213
name of Recorded Holder
R.R. #2, Worthington, Ontario. Miner's Licence

do hereby report the performance of 133 days of Stripping & Trenching, Gar Plugger type of work Blasting

not before reported to be applied on the following contiguous claims

Table with 6 columns: Claim No., Days, Claim No., Days, Claim No., Days. Row 1: S-291530, 133, blank, blank, blank, blank.

All the work was performed on Mining Claim (s) 291530 - Drury Twp. (In the case of geological and/or geophysical survey (s) where more than 18 claims are involved attach a schedule)

READ CAREFULLY: THE FOLLOWING INFORMATION IS REQUIRED BY THE MINING RECORDER.

- For Manual Work, Stripping or Opening up of Mines, Sinking Shafts or Other Actual Mining Operations - Names and addresses of the men who performed the work and the dates and hours of their employment.
For Diamond and other Core Drilling - Footage, No. and angle of holes and diameter of core. Name and address of owner or operator of drill. Dates when drilling was done. Signed core log and sketch in duplicate.
For Compressed Air or Other Power Driven or Mechanical Equipment
Type of drill or equipment. Names and addresses of men engaged in operating equipment and the dates and hours of their employment.
For Power Stripping - Type of equipment. Name and address of owner or operator. Amount expended. Dates on which work was done. Proof of actual cost must be submitted within 30 days of recording.
With each of the above types of work sketches are required to show the location and extent of the work in relation to the nearest claim post. In the case of diamond or other core drilling the sketch must be submitted in duplicate.
For Geophysical, Geological, Geochemical Surveys and Expenditure Credits - the name of author of report. Covering dates of survey (linecutting & office). Type of instrument used. Total amount of expenditure. Technical reports, maps, expenditure breakdown, receipts must be filed in duplicate with the Minister within 60 days of recording.
For Land Survey - the name and address of Ontario Land surveyor.

The Required Information is as Follows: (Attach a list if this space is insufficient)
Sept. 1972 Gar plugger work - 8 hrs. per day 19, 20, 22, 23, 25, 26, 27, 28, 29
Oct. 1972 Stripping & Trenching & Blasting - 8hrs. per day
2-7 incl., 10-14 incl., 16-22 incl., 24-31 incl.
Nov. 1972 Drill & blasting pit 8 hrs. per day 1-12 incl. 14-16 incl.
Worked total - 50 days @ 8 hrs. per day

Date Nov. 20, 1972 Signature of Recorded Holder or Agent

The Mining Act Certificate Verifying Report of Work

Stanley Grimsell
R.R. #2, Worthington, (Post Office Address)

DUPLICATE COPY POOR QUALITY ORIGINAL TO FOLLOW

hardly certify:
1. That I have a personal and intimate knowledge of the facts set forth in the report of work annexed hereto, having performed the work or witnessed same during and/or after its completion.
2. That the annexed report is true.

Dated... Nov... 20... 1972... 19 Signature

QUALITY OR MAKING A FALSE STATEMENT IN THIS REPORT AND/OR CERTIFICATE IS \$500. OR SIX MONTHS IMPRISONMENT OR BOTH

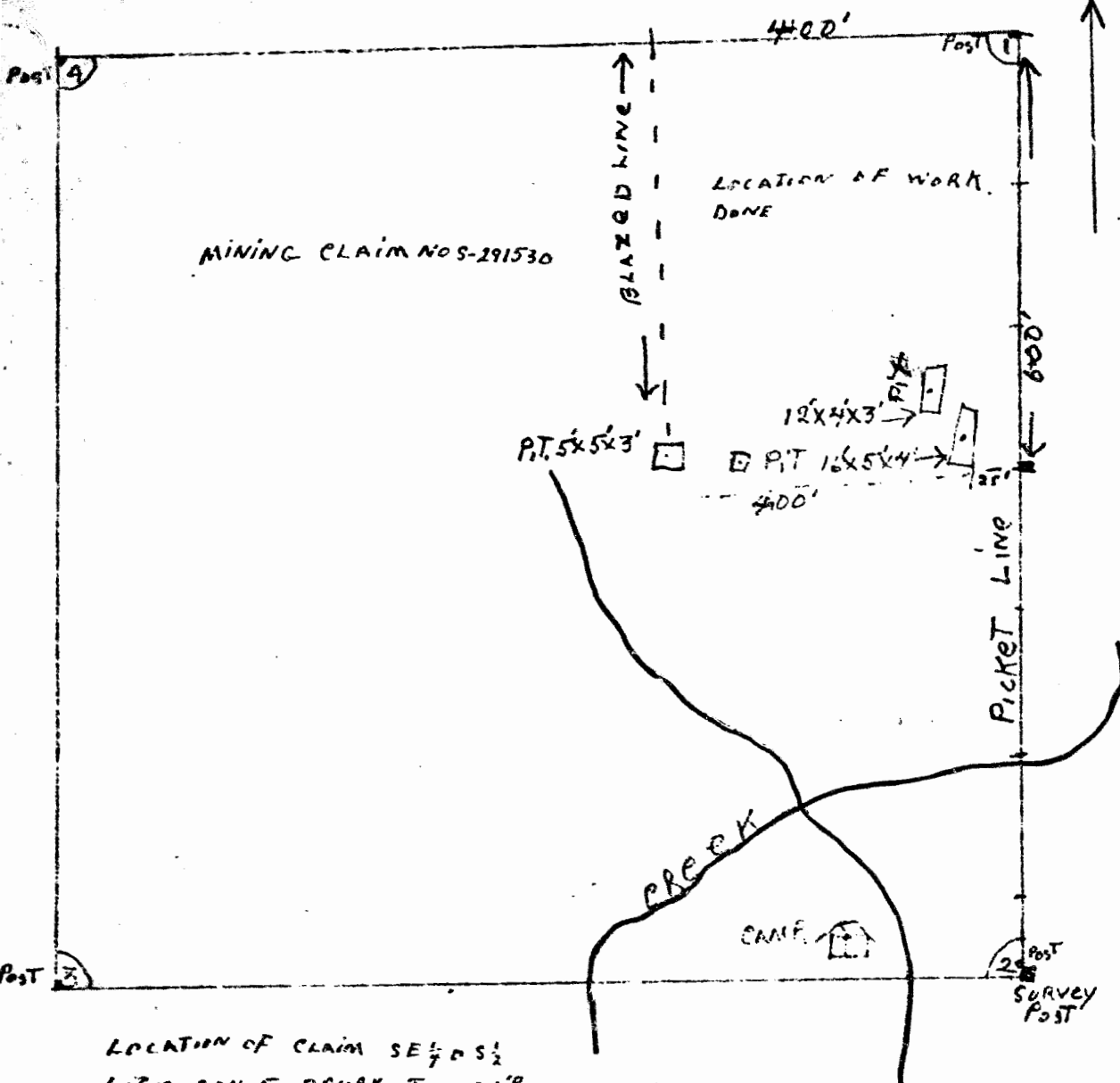

LOCATION OF CLAIM SE $\frac{1}{4}$ OF S $\frac{1}{2}$
 LOT 12 CON 5 DRURY TOWNSHIP

WORK DONE ON THIS CLAIM

50. Shovel^{ly} consisting of a plunger with tamping
 and stripping and blasting rock.

by S. Minnell

THE TOWNSHIP GRIMSELL OF, STANLEY

DRURY

M-765

DISTRICT OF
SUDBURY

SUDBURY
MINING DIVISION

SCALE: 1-INCH 40 CHAINS

VI

V

IV

Twp (M 765)

III

Donison Twp (M 765)

II

I

Hyman Twp. (M-945)

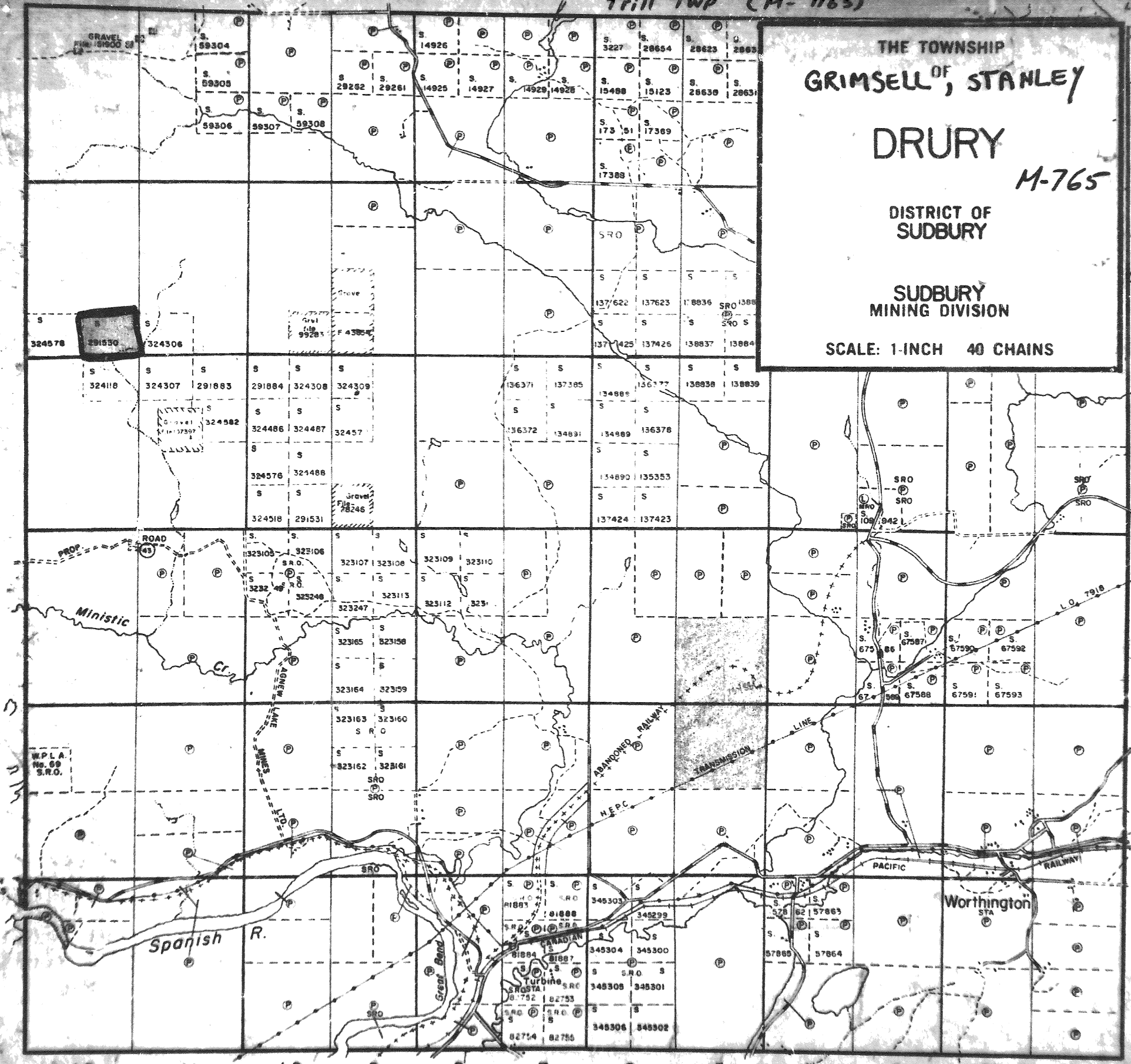

12

11

10

9

8

7

6

5

4

3

2

1