

Rec. in Sudbury
 Res. Genl. Office
 Mar. 31/70



ONTARIO

THE MINING ACT REPORT OF WORK

A separate form is required for each type of work to be recorded.

#34

To the Recorder of Sudbury Mining Division Mining Division

I, Harry Buchy 022145
 name of Recorded Holder Miner's Licence
43 Dean Street, Sudbury, Ontario
 Post Office Address

010

do hereby report the performance of 199 days of Manual, Stripping & Trenching
 type of work

not before reported to be applied on the following contiguous claims

Claim No.	Days	Claim No.	Days	Claim No.	Days
209488	20 ✓	155666	20 ✓		
209489	20 ✓	155287	20 ✓		
209490	20 ✓	155667	30 ✓		
155664	20 ✓	155668	29 ✓		
155665	20 ✓				

All the work was performed on Mining Claim (s) 155667, 155665, 155666, 155668, 155287
 (In the case of geological and/or geophysical surveys where more than 18 claims are involved attach a schedule)

READ CAREFULLY: THE FOLLOWING INFORMATION IS REQUIRED BY THE MINING RECORDER.

- For Manual Work, Stripping or Opening up of Mines, Sinking Shafts or Other Actual Mining Operations - Names and addresses of the men who performed the work and the dates and hours of their employment.
- For Diamond and other Core Drilling - Footage, No. and angle of holes and diameter of core. Name and address of owner or operator of drill. Dates when drilling was done. Signed core log and sketch in duplicate.
- For Compressed Air or Other Power Driven or Mechanical Equipment
 Type of drill or equipment. Names and addresses of men engaged in operating equipment and the dates and hours of their employment.
- For Power Stripping - Type of equipment. Name and address of owner or operator. Amount expended. Dates on which work was done. Proof of actual cost must be submitted within 30 days of recording.
- With each of the above types of work sketches are required to show the location and extent of the work in relation to the nearest claim post. In the case of diamond or other core drilling the sketch must be submitted in duplicate.
- For Geological and Geophysical Survey - The names and addresses of men employed as well as dates. Type of instrument used in the case of geophysical survey. Reports and maps in duplicate must be filed with the Minister within 60 days of recording.
- For Land Survey - the name and address of Ontario Land surveyor.

The Required Information is as Follows: (Attach a list if this space is insufficient)

155667 - 40 days
 155665 - 40
 155668 - 40
 155666 - 40
 155287 - 39
 199

TWP BOUNDARY

ROAD
 CREEK

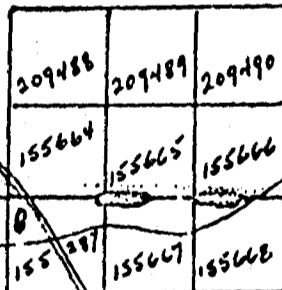

HYMAN
 TWP

NAIRN TWP

Date March 3rd, 1970

Harry Buchy
 Signature of Recorded Holder or Agent

The Mining Act
 Certificate Verifying Report of Work

I, Harry Buchy
43 Dean Street, Sudbury, Ontario
 (Post Office Address)

hereby certify:

- That I have a personal and intimate knowledge of the facts set forth in the report of work annexed hereto, having performed the work or witnessed same during its execution.
- That the annexed report is true.

March 5, 1970

RECEIVED
 MAR 5 - 1970
 7 8 9 10 11 12 13 14 15 16

Harry Buchy
 Signature

S. 20948



IN THIS REPORT AND/OR CERTIFICATE IS \$500. OR SIX MONTHS IMPRISONMENT OR BOTH

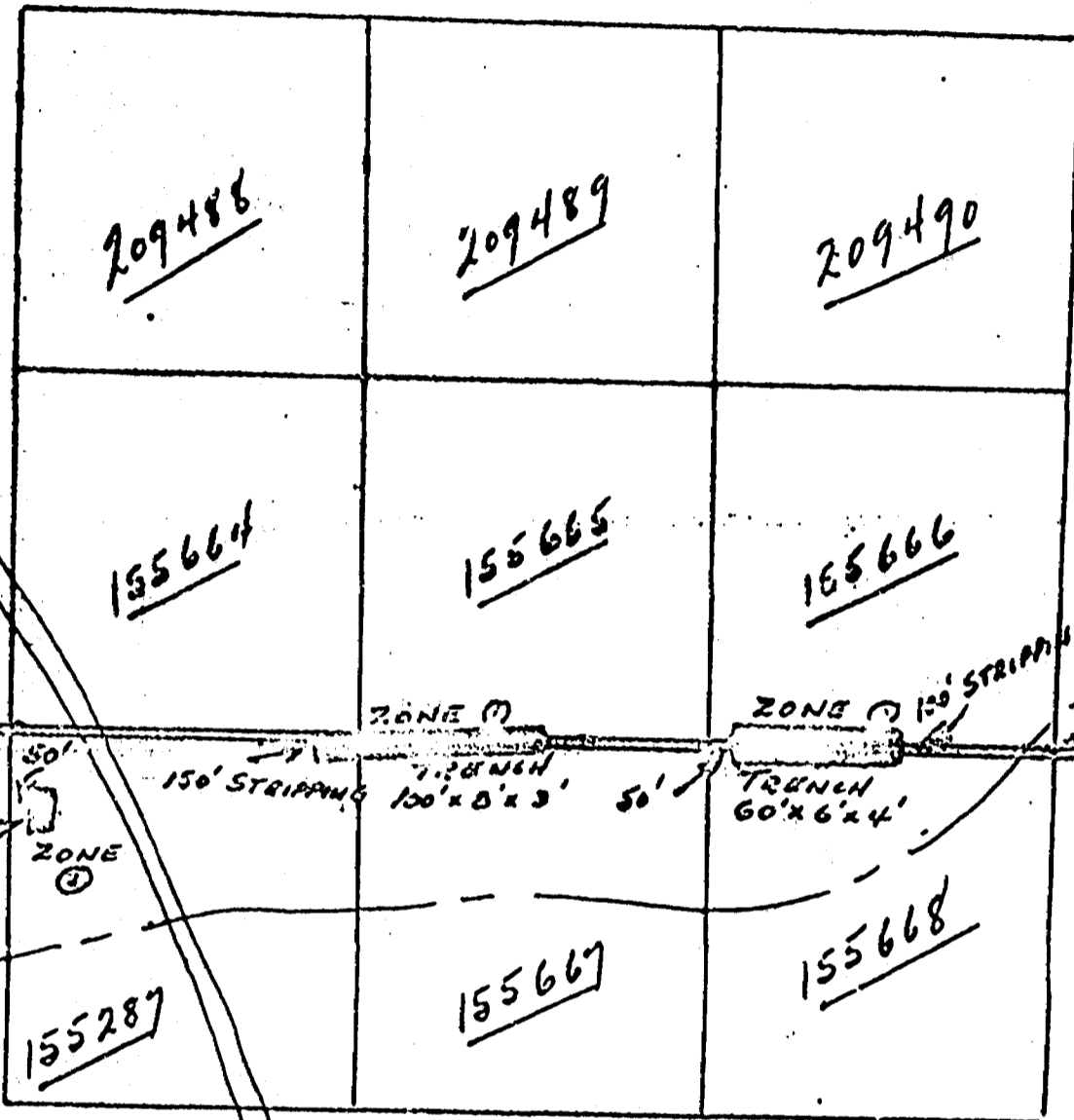

HAYMAN TWP

NAIRN
TWP

H. BUCH

SUBURBY
MICHIGAN DIV.
RECEIVED
MAR 5 - 1971

PROPERTY

lic. # 22145

Hyman
Twp.

4

Hyman
Twp.

S 40 9849.

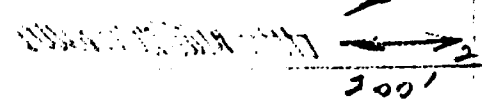
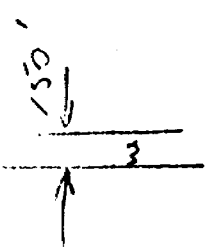

TRENCH
150' L X 4' W X 3' D.

NARINI TWP



411058E002 HYMAN34E1 HYMAN

020



ONTARIO

55

A separate form is required for each type of work to be recorded.

THE MINING ACT REPORT OF WORK

To the Recorder of HYMAN T.V.P. of Sudbury Ont. Mining Division

I, HARRY BUCKLEY name of Recorded Holder Miner's Licence

43 PEARL AVE SUDBURY ONT C22145 Post Office Address

do hereby report the performance of 270 days of FROM APRIL 11 1973 TO JULY 13 1973 type of work

not before reported to be applied on the following contiguous claims Manual Trenching Labour

Claim No.	Days	Claim No.	Days	Claim No.	Days
345540	50	345541	120	345542	85
345546	65				

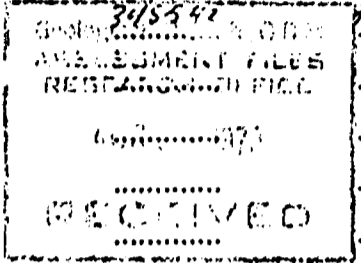

All the work was performed on Mining Claim (s) above Hyman & Nairn Twp (In the case of geological and/or geophysical survey (s) where more than 18 claims are involved attach a schedule)

READ CAREFULLY: THE FOLLOWING INFORMATION IS REQUIRED BY THE MINING RECORDER.

- For Manual Work, Stripping or Opening up of Mines, Sinking Shafts or Other Actual Mining Operations - Names and addresses of the men who performed the work and the dates and hours of their employment.
- For Diamond and other Core Drilling - Footage, No. and angle of holes and diameter of core. Name and address of owner or operator of drill. Dates when drilling was done. Signed core log and sketch in duplicate.
- For Compressed Air or Other Power Driven or Mechanical Equipment - Type of drill or equipment. Names and addresses of men engaged in operating equipment and the dates and hours of their employment.
- For Power Stripping - Type of equipment. Name and address of owner or operator. Amount expended. Dates on which work was done. Proof of actual cost must be submitted within 30 days of recording.
- With each of the above types of work sketches are required to show the location and extent of the work in relation to the nearest claim post. In the case of diamond or other core drilling the sketch must be submitted in duplicate.
- For Geophysical, Geological, Geochemical Surveys and Expenditure Credits - the name of author of report. Covering dates of survey (linecutting & office). Type of instrument used. Total amount of expenditure. Technical reports, maps, expenditure breakdown, receipts must be filed in duplicate with the Minister within 60 days of recording.
- For Land Survey - the name and address of Ontario Land surveyor.

The Required Information is as Follows: (Attach a list if this space is insufficient)

<u>HYMAN T.V.P.</u>		
<u>345540</u>	<u>345541</u>	<u>345542</u>
<u>345546</u>	<u>345547</u>	<u>345548</u>
<u>NAIRN T.V.P.</u>		

JUL 19 1973

Date July 13/73

Harry Buckley Signature of Recorded Holder or Agent

The Mining Act Certificate Verifying Report of Work

I, STRIPPING and TRENCHING Sudbury Ont. (Post Office Address)

- hereby certify:
- That I have a personal and intimate knowledge of the facts set forth in the report of work annexed hereto, having performed the work or witnessed same during and/or after its completion.
 - That the annexed report is true.

Dated July 13 1973

Harry Buckley Signature

5-345540

FOR MAKING A FALSE STATEMENT IN THIS REPORT AND/OR CERTIFICATE IS \$500. OR SIX MONTHS IMPRISONMENT OR BOTH

HYMAN. T.W.P

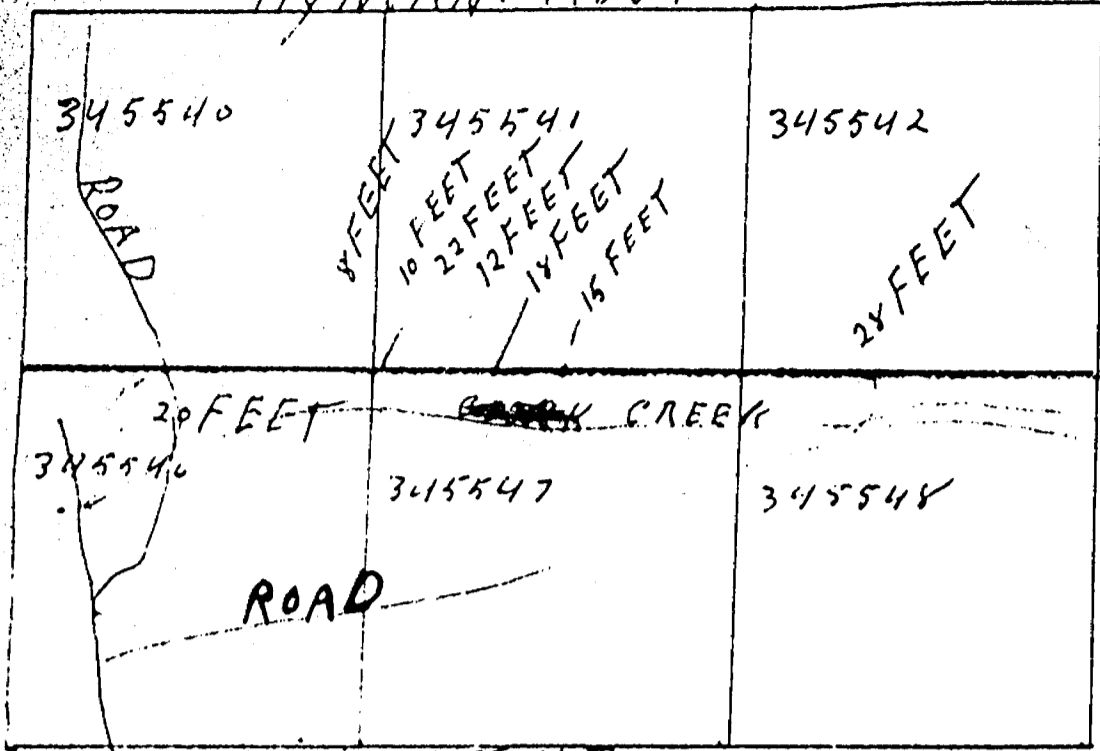

NAIRN. T.W.P.

ROAD

JUL 13 1878

