

82-115

FILE 5.551779



Ministry of Natural Resources Ontario

NAIRN TWP. (M. 883)

A separate form is required for each type of work to be recorded.

THE MINING ACT REPORT OF WORK

To the Recorder of SUPBURY PNT. Mining Division

I, JAMES OWEN name of Recorded Holder P-15095 Prospector's Licence

256 CASWELL DR. APT. 1005 SUPBURY ONT. P3E 2M9 Post Office Address

do hereby report the performance of 120 days of STRIPPING AND TRENCHING type of work

not before reported to be applied on the following contiguous claims

Table with columns: Claim No., Days, Claim No., Days, Claim No., Days. Entries include 5.5.1.77.9 (1.4), 5.5.1.1.4 (1.6)



41105SE0052 NAIRN21E1 NAIRN

010

RECEIVED SEP 20 1982 INCIDENT GEOLOGIST

All the work was performed on Mining Claim (s) 5.5.1.77.9 (In the case of geological and/or geophysical survey (s) where more than 18 claims are involved attach a schedule)

READ CAREFULLY: THE FOLLOWING INFORMATION IS REQUIRED BY THE MINING RECORDER.

WORK ASSIGN. 3 5.551779 : 16 BAL. 3984

- For Manual Work, Stripping or Opening up of Mines, Sinking Shafts or Other Actual Mining Operations - Names and addresses of the men who performed the work and the dates and hours of their employment. For Diamond and other Core Drilling - Footage, No. and angle of holes and diameter of core. Name and address of owner or operator of drill. Dates when drilling was done. Signed core log and sketch in duplicate. For Compressed Air or Other Power Driven or Mechanical Equipment Type of drill or equipment. Names and addresses of men engaged in operating equipment and the dates and hours of their employment. For Power Stripping - Type of equipment. Name and address of owner or operator. Amount expended. Dates on which work was done. Proof of actual cost must be submitted within 30 days of recording. With each of the above types of work sketches are required to show the location and extent of the work in relation to the nearest claim post. In the case of diamond or other core drilling the sketch must be submitted in duplicate. For Geophysical, Geological, Geochemical Surveys and Expenditure Credits - the name of author of report. Covering dates of survey (linecutting & office). Type of instrument used. Total amount of expenditure. Technical reports, maps, expenditure breakdown, receipts must be filed in duplicate with the Minister within 60 days of recording. For Land Survey - the name and address of Ontario Land surveyor.

The Required Information is as Follows: (Attach a list if this space is insufficient)

510 J.D. LOADER AND BACKHOE STRIPPING AND TRENCHING

SUPBURY MINING DIV. RECEIVED SEP 21 1982 P.M. 7|8|9|10|11|12|1|2|3|4|5|6

Date Sept. 20/82

James Owen Signature of Recorded Holder or Agent

The Mining Act Certificate Verifying Report of Work

I, JAMES OWEN name of Recorded Holder P-15095 Prospector's Licence 256 CASWELL DR. APT. 1005 SUPBURY ONT. (Post Office Address)

hereby certify:

- 1. That I have a personal and intimate knowledge of the facts set forth in the report of work annexed hereto, having performed the work or witnessed same during and/or after its completion. 2. That the annexed report is true.

Dated Sept. 20 1982

James Owen Signature 522-3589

THE PENALTY FOR MAKING A FALSE STATEMENT IN THIS REPORT AND/OR CERTIFICATE IS \$500. OR SIX MONTHS IMPRISONMENT OR BOTH

BAKWIN TWP.

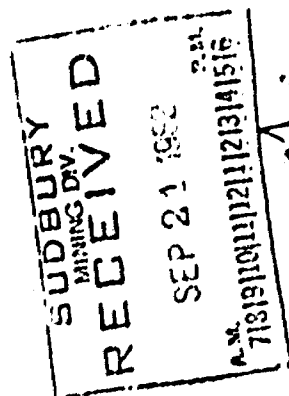
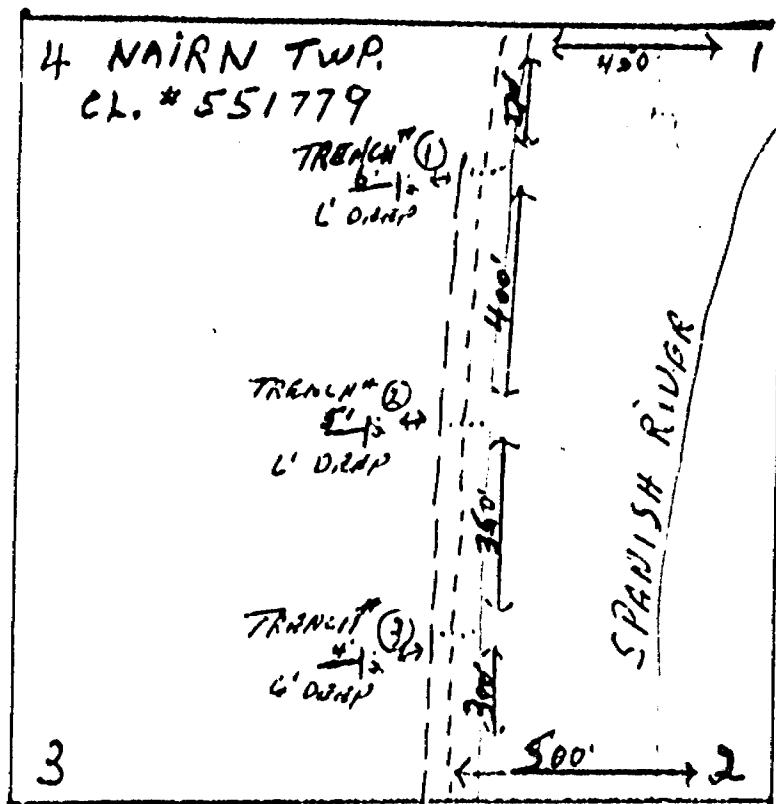

4110550052 NAIRN21E1 NAIRN



500

LEGEND:

OLD RAIL ROAD ---

STRIPPING — — —

TRENCHES ....

NOTE - TRENCHING WAS DONE FOR SAMPLING - TRENCHES BACK FILLED

SERVICE

QUALITY

E + O Contracting Ltd  
Box 45, S.M. 22, P.E.  
Call it out

DATE Sept 10-11-13, 1982

Owner Property

Name Name Hill

Rental of D.P.

516 Backhoe

and loader

3 days at 10 hrs

at 46.00 per hr 1200.00

trrenching & shpping

*(Signature)*

*(Signature)*

*(Signature)*

*(Signature)*

*(Signature)*

*(Vertical line)*